The Weather
Today—Clear and cooler. Monday—Fair and continued cool. Yesterday—High—76 at 5:20 p. m.; low, 57 at 6:40 a. m. Ragweed count, 27 grains per cubic yard of air. (Details on Page 18.)

The Washington Post

Complete TV Guide
Television programs and highlights for the entire week are listed in The Post's exclusive TV page appearing every Sunday, Section VI, Pages 5 and 6 today.

NO. . 27,121 Phone NA. 4200

Copyright 1950 The Washington Post
SUNDAY, SEPTEMBER 17, 1950 WTOP AM (1500) FM (96.3) TV (Ch. 9) TEN CENTS CITY AND SUBURBS ELSEWHERE FIFTEEN CENTS

Allies Capture Air Base, Enter Seoul; Southern Attacks Gain Several Miles

Denham Gets Truman Ax; Quits NLRB Counsel Post

Prosecutor Under Taft-Hartley Law Resigns on Request, Ending Long Feud

By Sam Stavisky
Post Reporter

President Truman yesterday fired Robert N. Denham, general counsel to the National Labor Relations Board, a post the Chief Executive tried vainly to abolish through reorganization several months ago.

The 65-year-old "prosecutor" of the Taft-Hartley Act resigned at the request of the President, effective "at the convenience" of the White House. Mr. Truman accepted the resignation as of the close of business Monday.

The ouster of Denham climaxed a bitter and worsening feud between the autonomous general counsel and the five-man panel of the National Labor Relations Board, ever since the Taft-Hartley management-labor relations act supplanted the Wagner Act in 1947. The counsel and the board clashed repeatedly over questions of interpretation of the Taft-Hartley Act and their respective powers under the law.

Truman Reorganization Foiled

President Truman unsuccessfully tried to eliminate the general counsel's independent office and replace it with a counsel subordinate to the board with Reorganization Plan No. 12 submitted to Congress last spring. The move was blocked in the Senate by the Republican-Dixiecrat coalition which denounced the plan as a ruse by Mr. Truman to remove a key segment of the Taft-Hartley Act.

Since then, labor unions have been increasingly vociferous in demanding the dismissal of Denham as being "anti-labor." The President sat tight, however, until last week, when the latest in the long series of fights between the board and the general counsel was brought to the White House for solution.

The President then decided to demand the resignation of Denham, whose term of office does not expire until December 1951.

In his letter accepting the withdrawal of Denham, the President said that the "conflict and confusion" between the general counsel and the board was "largely due to the fact that the Taft-Hartley Act itself creates an administratively unworkable arrangement. . ." Mr. Truman referred to the "two-

See DENHAM, Page 12, Column 4

Queen Boards Committee Boat

By Arthur Ellis-The Washington Post

AT REGATTA—Marilyn Lee O'Neill, Queen of the President's Cup Regatta, is helped aboard the Coast Guard cutter, Marion, as she arrives to view the first day's races from the deck of the committee boat anchored in the Potomac. Page 1, Section III.

French Again Bar Decision On Germans

Council to Resume Its Talks Monday On Using Ex-Foe In Western Army

By Ferdinand Kuhn
Post Reporter

NEW YORK, Sept. 16.—French objections again prevented the 12-nation North Atlantic Council today from agreeing to use German troop units in a combined army of the West.

For more than seven hours, at morning and afternoon meetings, debate on the German issue seesawed across the Council table. By midafternoon it was obvious there could be no agreement today.

Some of the weary Ministers suggested postponing any further attempt for two weeks, but the Council decided in the end to resume its efforts Monday morning. By that time, the delegates hope, new instructions from home might open the road to agreement.

What stuck in the minds of the Europeans, especially Foreign Minister Schuman of France, was the thought of putting Germans into uniforms again, and the effect such a decision would have on the minds of people who had suffered German occupation only a few years ago.

Secret Decision Unacceptable

It did not matter to Schuman that Secretary Acheson was asking a decision only in principle to use German units at some future time. Obviously acting under stiff instructions from Paris, Schuman objected to a decision even in principle at this time, and one which he knew could not become effective for at least a year and possibly two.

If these had been the days of the old diplomacy, the Council might have been able to agree in secret and put out some non-committal statements to the world.

But the Ministers knew that the eyes of the many nations were on them and Schuman's instructions were such that he could not even have accepted a secret decision.

Acheson, who was presiding, begged Schuman and other undecided Ministers to remember Gen. George C. Marshall's famous advice:

"Don't fight a problem—beat it."

It did no good.

Schuman Not Convinced

The Secretary again emphasized, as he did yesterday, the need to hurry in building up a Western force big enough to stop a possible Soviet invasion. He again reported the firm belief of American military leaders that a big enough force could not possibly be built up fast enough without German manpower in it.

He said it would take a long time to produce trained and equipped German units, but, first, steps would have to be taken quickly, lists would have to be compiled, he said, of young Germans who were fit to serve. Financial arrangements would have to be made by the West German Government to pay troops in training and to feed and house them.

But Schuman still was unconvinced. Undoubtedly, he said, the German police already have lists

See MINISTERS, Page 10, Col. 5

Radiophoto: Reds Surrender at Inchon

AP Photo from Army Radiophoto

ENEMY GIVES UP—North Korean soldiers, hands held high in surrender, are examined by United Nations invading soldiers at Inchon, September 15. This U. S. Army photo was made by Corpl. Dangle of Cincinnati, Ohio. (Other pictures on Page 2.)

Red Planes Try Attack On 2 Ships Off Inchon

Resistance to New Blow Remains Light; Enemy Loses Heavily In Arms in South

TOKYO (Sunday), Sept. 17 (AP).—Tank-led United Nations troops overran Seoul's outer defenses Saturday, seized its big Kimpo air base, and were reported by South Korea's radio to be fighting inside Seoul itself.

Reports today from the old beachhead in southeast Korea, 165 miles southeast of Seoul, suggested the 140,000-man Red army has begun to crack under the impact of a U. N. offensive launched there Saturday. The push had gained up to five miles the first day.

A United States First Corps spokesman said "large numbers" of North Koreans were observed retreating across the Naktong River southwest of Taegu before advancing United States Second Division infantrymen. Northwest of Taegu, other American troops gained a mile toward Waegwan in three hours Sunday. The attackers were within two miles of the flaming city.

Allied Ships Strafed

As reinforcements and materiel poured ashore at Inchon, the first air attack was made today against the supporting United States and British fleet off that west coast port.

Two Russian-built Yak fighters strafed and bombed but there was no report of any damage to the warships. All bombs missed.

A British cruiser shot down one Yak after its bullets had wounded three men aboard the warship.

United States and South Korean Marine columns struck northwest and southwest of Seoul, supported by 45-ton Pershing tanks.

The South Korean Republic's radio at Pusan, quoting the South Korean high command, said one Marine force captured the suburban industrial ward of Yongdungpo at 5 p. m. Saturday (4

See KOREA, Page 4, Column 3.

MacArthur Visits Front Near Inchon

INCHON, Korea (Sunday), Sept. 17 (U.P.).—Gen. Douglas MacArthur stepped ashore at Inchon at 9:35 a. m. today and immediately headed for the front in a Marine jeep convoy.

Experts Lay Long-Range Traffic Plan

Belt Parkway Included Among Means to Solve Transportation in Area

By Sam Zagoria
Post Reporter
(First in a Series)

In a quiet corner of the District Building, expert technicians are laying out a tailor-made plan of transportation for Greater Washington for now and the future.

The group's project—officially known as the Regional Highway Planning Survey for Metropolitan Washington—represents the most significant transportation project ever undertaken in the area.

In fact, it represents the first concrete recognition by the Federal Government, the District of Columbia, Maryland and Virginia that the problem of one jurisdiction is inseparable from that of the others. They must meet such problems by a united front, rather than by tiny attacks made by individual political districts.

Already the leaders of the survey—top flight officials from each of the jurisdictions plus representatives of the transit industry, the military and regional planning groups—are planning to explore several dynamic moves in the effort to clear the area's greatest snarl—traffic jam-ups.

Here, disclosed publicly for the first time, are the proposed long-range moves:

1. Development of Belt Parkway—similar to New York City's West Side Highway and East Side Drive—ringing the downtown area.
2. Major expansion of one-way streets inside the core of the city with continuing conversion of streetcar lines to bus routes.
3. Spotting of fringe parking lots—designed for all-day parkers rather than the previous unsuccessful shoppers' lots—near the Belt Parkway. The lots would be connected to the downtown section by express buses.
4. Establishment of an Area Authority with power and cash to purchase rights of way now for

See SURVEY, Page 12, Column 1.

Escapes With $400

'Patron' Tests Shoes Before RobbingShop

A robber who tried on shoes for 15 minutes before holding up Nelligan's Boot Shop at 922 F st. nw., yesterday escaped with approximately $400, police said.

A man described as 5 ft.-8 in. tall, weighing about 145 pounds, 30 years old, with a pale complexion and sharp features, entered the store at about 6:45 p.m.

At about 7 p.m., after trying on a pair of brown and a pair of white suede shoes, he got up and closed the door, police said. In the store were the owner, James Alfred Nelligan of 4418 Davenport st. nw.; his son, George R.; a clerk, Abe Plotka, 5208 45th st nw., and Miss Alberta Keeler, 705 18th st.

The owner said the man pulled a .45 automatic from his pocket and said, "Allright, you know what this is."

After scooping the money from the register he fled east on F st.

Council of NFFE Gets Set to Push Convention Goals

LOS ANGELES, Sept. 16 (AP). In a post-convention session, the executive council of the National Federation of Federal Employes drafted plans today for pushing proposals adopted by convention delegates.

The program was adopted at the convention's final session last night. It includes:

1. Early enactment of a loyalty program into basic law.
2. Adoption of a Federal salary scale designed to attract and hold the most competent workers.
3. Improvement of the Federal retirement system.
4. An extensive membership campaign designed to reach every Government worker not now a member of the organization.

McGhee in London

LONDON, Sept. 16 (AP).—United States Assistant Secretary of State George C. McGhee arrived today.

All Military Funds Items Are Approved

House Conferees Reject Ban on Aid To Traders With Reds

By Marshall Andrews
Post Reporter

House and Senate conferees agreed last night on all points but one in the 17-billion-dollar emergency appropriation bill designed to meet the demands of war in Korea.

Conferees from the House would not accept a Senate amendment which would cut off economic aid to countries which sold munitions behind the Iron Curtain. The amendment, offered by Senator Wherry (R., Neb.), was voted by the Senate over objections that it would wreck the economy of western Europe and prevent imports of critical strategic materials.

Before the appropriations measure can go to the White House the House must accept the Wherry amendment or the Senate must agree to its rejection.

Military items in the bill, increased by the Senate by $93,188,000 over the House recommendations, were accepted without change. Thus the total agreed upon for the Defense Department amounts to $11 billion, 643 million.

In all, the conferees reduced the $421 million added by the Senate to the House bill by $111,250,000. Most of the sums added by the Senate had been requested by the Administration, after the bill had left the House but before it had been acted upon in the

See MONEY, Page 12, Column 3

Biggest Since Marshall Plan

Global Economic Aid Program Being Drafted by Gordon Gray

By Alfred Friendly
Post Reporter

The most far-reaching, global-minded economic policy for America since the Marshall Plan is being proposed by special Presidential Adviser Gordon Gray.

Gray, former Secretary of the Army, is completing a report that extends far beyond his original assignment from President Truman—what to do about the world "dollar gap." He and his staff are framing, instead, proposals for an international American course of economic action to stop Communist political infiltration and conquest in areas where military measures alone are powerless.

Gray's proposed policy and programs are now embodied in a draft report that has been circulated widely among Federal agencies for discussion and criticism. Its conclusions and recommendations, therefore, are subject to major changes.

But, as it stands now, some of its principal proposals include:

1. Continuation of an American economic aid program to Europe to carry on for three or four years after the Marshall Plan ends in 1952. The first year's aid would be about equal to the prospective amount for the last year of the Marshall Plan, i.e., 1½ to 2 billion dollars. Thereafter it would decline.

The program would be separate from military aid extended through the Mutual Defense Assistance Program, and not subordinate to it.

2. The undertaking of an aid program to underdeveloped areas of the world, running for perhaps eight years. It would be comprised of three elements. First, loans from the International Bank for Reconstruction and Development (World Bank) and from the Export-Import Bank at an annual rate of from 500 to 800 million dollars.

Second, direct grants in aid from the United States of from 200 to 400 million dollars a year.

Third, a technical aid program costing about 50 million dollars annually.

These, plus private investment continuing at current levels, would provide an "adequate" program, raising living standards and offering enough hope to fortify poverty-stricken peoples against the blandishments of Soviet propaganda and political action.

3. The liberalization of a number of domestic American policies. The report calls for progressive lowering of American tariffs; an attempt to modify or terminate the "concealed subsidy" to shipping in the form of cargo preferences; an end to the "Buy American" law; and correction of the farm price-support law so it does not continue to be in such direct and overall conflict with our major foreign economic policy aims.

4. The administration of all

See AID, Page 10, Column 1

Boy Puts Real Bullet in Toy Gun, And Pulls—Bang!

Don't try to tell Thomas Brooks, 10, that you can't shoot a real live bullet from a toy gun.

Thomas, who lives at 301 S. Columbus st., Alexandria, found out the hard way yesterday when he inserted a .38-caliber bullet in his plastic pistol and pulled the trigger. Powder burns, a slight scratch on his side and a totally demolished pistol were the net result.

The incident occurred while Thomas was playing in the second-story bedroom of his home. His father, Harry E. Brooks, was downstairs in the kitchen when he heard the report. He rushed upstairs to find a surprised but firmly convinced Thomas holding the remnants of what had been his favorite cowboy pistol.

Thomas told his father the bullet was given to him by a neighborhood boy.

51 Believed Dead In Ship Collision With War Mine

ST. MALO, France, Sept. 16 (AP). Rescue ships searched stormy waters off St. Malo tonight for additional survivors of the weather ship La Place, which sank shortly after midnight after striking a drifting World War II mine.

Only 42 have been saved so far of the 93 persons known to have been aboard, a Navy Ministry communique said. Twenty-one bodies have been recovered.

Hope for the remaining 30 faded as night fell on a coast churned by near hurricane winds.

The La Place, the former 1400-ton United States frigate Roanoke, built six years ago, was anchored just outside of St. Malo after returning from a 21-day tour of duty off the Spanish coast, when the disaster struck.

Yanks Wallop Tigers, 8-1; Take Over Lead Again

The New York Yankees whirled back into first place in the dizzy American League race yesterday by battering the Detroit Tigers, 8-1, with a seven-run explosion in the ninth inning.

The last-minute blast, against veterans Dizzy Trout and Hal Newhouser, gave Lefty Ed Ford, the 21-year-old wonder of the Yanks, his seventh victory against no defeats.

Thus, the Yanks made it two out of three with Detroit and moved in front of the Tigers by a half game. Boston's Red Sox blew a chance to close in when they were trimmed, 5-2, by the pepped up St. Louis Browns, and instead fell two lengths behind the Yanks.

Details Page 1 (Sec. III.)

Thousands View Homes of '50

Thousands of area residents braved bad weather this week, and went to see the 22 houses comprising the Washington Post's "Homes of '50" exhibit.

They were rewarded with a first hand look at the very latest developments in housing and furnishings.

You'll find the exhibit well worth seeing, whether you're a potential home buyer or not. Besides viewing various architectural styles in an extensive price range, you'll come away with new and current ideas on home decoration and remodeling.

See today's Real Estate Section for map and details. Then visit the "Homes of '50."

In Speech to Bar Group

Security Requirements Conflict With Constitution—Jackson

By Joseph Paull
Post Reporter

The requirements of America's security conflict with the Constitution in times of national peril, Supreme Court Justice Robert H. Jackson declared yesterday.

This fact, Justice Jackson told the Conference of Bar Association Presidents yesterday, has placed the courts in a dilemma that can be met only by "steering a course of common sense."

The jurist warned the conference that a prolonged total war will drive this country in the direction of totalitarianism, and that if we lose the war, we lose the Constitution with it.

At the same time, he urged the lawyers not to let vigilante justice take over the work of the courts.

"These are difficult times for the bench and for the bar," he said. "The administration of law works at its best in calm times when we have patient hearings, calm deliberation and detached justments. Under unsettled con-

See BAR, Page 14, Column 2.

Politicians' View

Maryland's 'Protest Vote' May Decide Primary Result

By Edward F. Ryan
Post Reporter

Maryland politicians are saying the biggest thing in Monday's primary may be "the protest vote".

They say it could cost Gov. William Preston Lane, jr., 58, his job, and aim a big threat at the November hopes of United States Senator Millard E. Tydings (D., Md.) for a fifth term.

Lane's main fight in the primary contest for the Democratic nomination for Governor is with George P. Mahoney, 48, a Baltimore contractor.

The politicians tell you: On form alone it looks like Lane, but Mahoney has built up surprising strength, especially in Baltimore.

By "form" they mean that the primary is the "politicians'" election, where organization counts, in contrast to the "voters' election" of November. But when they get to organizations, many portions of the forecasting horizon are obscured by county factional fights.

Primary prospects are further obscured by the "electoral" vote system of making the final decision. It makes theoretically possible a result in which one man gets a popular plurality but the other man gets the nomination. It applies to the State-wide primaries including those for Governor, United States Senator and attorney general.

It works like the electoral college in presidential elections. Voters mark their ballots for delegates to a State convention. The popular result in each county determines how its convention or "electoral" votes are to be cast. A total of 110 "electoral" votes are divided among the 23 counties, each county having from 3 to 7. Forty-two more "electoral" votes are divided equally among six district units in Baltimore City. The electoral votes total 152, and the decisive majority of these is 77. Dates of the nominating conventions are fixed after the primary.

Lane himself predicts his victory will come from among the 23 counties. Some persons high in the councils of the Lane administration say Mahoney may

See MARYLAND, Page 13, Col. 1.

More Money Later

Conferees Agree on $100,000 For Initial D. C. Defense Step

By Chalmers M. Roberts
Post Reporter

Senate-House conferees agreed yesterday on a $100,000 fund to begin Washington's civil defense system.

In addition, Chairman Clarence Cannon (D., Mo.) of the House Appropriations Committee made it clear that District officials can come back later for more money.

The Commissioners had asked for $290,000 but the House granted a token $30,000. The Senate approved the full amount. The $100,000 compromise figure was struck at yesterday's conference on the supplemental appropriation bill. The measure will receive final approval of both houses this week with a change highly unlikely.

Cannon told reporters "we'll probably be back in November and certainly in January and they can come up and ask for more money then if they need it." Hence, it appeared last night, the District can proceed on the full-scale plan it laid out when the

See FUNDS, Page 4, Column 5.

Mike Conner, Former Miss. Governor, Dies

JACKSON, Miss., Sept. 16 (AP).—Martin Sennett (Mike) Conner, 59-year-old former governor of Mississippi, died tonight.

He had been in failing health for several years.

Conner was speaker of the Mississippi house of representatives from 1916 until 1924, and governor of Mississippi 1932-36.

He was southeastern conference commissioner of athletics from 1940 to 1948.

Today's Index

	Pages		Pages
Financial	20, 21	Weather	18
Local News	17, 18	Obituaries	18

SECTION II—CURRENT EVENTS, EDITORIALS
SECTION III—SPORTS, CLASSIFIED
SECTION IV—SOCIETY, WOMEN'S NEWS
SECTION V—REAL ESTATE
SECTION VI—AMUSEMENTS, RADIO, TV
HOUSEWARES EXPOSITION TABLOID

Fort Meade Ready For New Draftees

The Second Army yesterday opened its new reception center at Fort Meade, Md., and processed 250 new soldiers from the District, Maryland, Delaware, and Virginia.

The 2053d Reception Center is geared to handle as many as 1000 new GIs daily—draftees, reservists and enlistees. Men passing through the center stay for four days, get medical exams, classification interviews, advice on GI insurance and allotments, and are issued clothing and equipment. They are then moved on to training centers.

One hundred and twenty Washington draftees, between the ages of 23 and 25, have been ordered to report for induction Wednesday at the Army induction center, Arlington Farms, Va. They will be sent to Fort Meade, Md. for training. Called up are the following:

Local Board No. 1: James Russel Edwards, 2307 G st. nw.; James Marshall McHugh, jr., Parkersburg, W. Va.; Lewis Robert Thompson, 1856 Kalorama rd. nw.; Alonza Norran Smith, 1935 Temperest ave. nw.; William Mathis, 507½ 23d st. nw:; William Henry Montgomery, 2310 I st. nw.; Bradford C. DeWolf, 3322 O st. nw.; Addison Courtney Whiting, 2207 M st. nw.; Ezell Bivings, jr., 1517 30th st. nw., and Walker Anderson, jr., 1318 22d st. nw.

Local Board No. 2: Leonard H. Haft, 3121 Aberfoyle pl. nw.; George L. Landsdale, jr., 5606 Chevy Chase pkwy. nw.; Jerome S. Barry, 3100 Connecticut ave.; Lawrence J. Simi, jr., 5301 MacArthur blvd.; George A. Garvey, 3505 Patterson st. nw.; Thomas E. Lodge, jr., 5002 Columbia pike; John W. Reeves, 3903 Jocelyn st. nw.; Max Arthur Vogel, Box 236, Amherst, Va.

Local Board No. 3: James S. Mitchell, Norfolk, Va.; Benjamin Brown, jr., Proffit, Va.

Local Board No. 4: Henry C. Washington, jr., 1446 Rock Creek Rd. rd. nw.; Robert O. Silfer, 8903 1st ave., Silver Spring; Kenneth John Burkhardt, 817 Tuckerman st. nw.; Paul Anthony Roondos, 700 Gallatin st. nw.; Robert William Wallace, 4921 Georgia ave.; Thomas E. Brownscombe, 715 Shepherd st. nw.; Robert Murry Phillips, 5723 13th st. nw.; Ermund Gabriel Noonan, Bronx, N. Y.

Local Board No. 5: Cleveland L. Washington, 724 Morton st. nw.; Harry H. Wedeles, 811 Otis pl. nw.; Randolph L. Sadler, 1251 Irving st. nw.; Dwayne Engebritson, 4408 Georgia ave.; Carl B. Riddle, jr., 1441 Spring rd.; Milton E. Mason, 768 Morton st. nw.

Local Board No. 6: John P. Prendergast, Pittsburg, Pa.; Thomas W. Salb, jr., 14 Girard st ne.

Local Board No. 7: Eddie Hurt, Farmville, Va.;Lindberg Williams, 2824 Georgia ave.; Elmore Arvelle White, 1233 4th st. nw.; Claude Winston McKenzie, 118 Thomas st. nw.; James Alvin Pettus, 315 H stfl nw.; Russell Devoy Harriday, 780 Girard st. nw.; Mitchell Secile Hatton, 1311 Randolph st. nw.; O'Neal Bowman, 22 Defrees st. nw.

Local Board No. 8: Otis Hill, 921 Hamlin st. ne.; Raymond Foster Burts, 1131 10th st. nw.

Local Board No. 9: Donald Asbury Conner, 1375 Irving st. nw.; James Allen Ohree, 907 Monroe st. nw.; Carson Neal Smith, 116 11th st. ne.; John Turner Brown, 1340 Wallach pl. nw.; Raymond Francis Cole, 1835 9th st. nw.; William Smith, 2625 13th st. nw.; Joseph Edward McGolrick, 1002 Shepherd st. ne.; Preston Cecil Patrick, 1929 13th st. nw.; Chester Alexander Phillips, 1804 10th st. nw.; Theodore Diggs, 1335, V st. nw.; Willmore Augustus Miller, 1224 S st. nw.

Local Board. No. 10—Isaac Grasty, 1600 Rosedale st. ne.; Arnold Harris, 1126 New Hampshire ave. nw.; William H. Burney, 1630 Gales st. ne.; George Jones, Jr., 515 8th st. sw.; James Katrivanos, 1920 Penn. ave. nw.; Anthony Hamilton, 936 25th st. nw.; Thomas F. Moriarty, Jr., 1744 P st. nw.; David L. Cassidy, 4744 Homer ave. se.; Johnny R. Pugh, 2048 L st. nw.; King Ling Lee, 809 6th st. nw.; George E. Dorsey, 448 Kings ct. nw.; Richard Gerald, 917 G st. sw.; Charles W. Clatterbuck, 1426 Potomac ave. se.; Leo Montgomery, 349 L st. sw.; Robert N. Lee, 615 F st. nw.; James D. Ellis, 604 10th st. sw.

Local Board No. 11: Robert Moore, 1252 2d st. sw.

Local Board No. 12: Orlando J. Cardinale, 1506 19th st. se; Samuel L. Rush, 1419 South Capitol st.; Walter H. Osman, 4040 Nichols vae. se.; Warren Carter, 2309 Shannon pl. se.; Horace W. Nelson, 1326 South Capitol st.; Cutis Robert Williams, 43 Circle ave., Indian Head, Md.; Thomas G. Herdon, jr., 1224 18th st. ne.; Bernard O. Hurley, 546 Oakwood st. se.

Local Board No. 13: Horace Ray Carawan, 1533 Wisconsin ave.; Hampton Barnett, jr., 226 3d st. ne.; Benjamin Franklin McCoy, 1404 C st. ne.; Edward Lawrence Carter, 1227 B st. ne.; Aaron Edgton Vailes, 2123 I st. ne.; C. Douglas Murphy, 906 B st. ne.; Albert McCaskey, 1113 3d st. sw.; Bruce Allen Silver, 215 K st. ne.; Rupert Gordon Daniels, 1421 W. Virginia ave. ne.; Pleasant Wilkes, Baltimore; James Lumpkin, 1340 B st. ne.; Joseph Chew, 662 G st. ne.; Herman Roger Green, 1229 I st. ne.; Samuel Lawrence Lee, 1231 Alton st. ne.; William Franklin Goodman, jr., Marion, Va.; Merrill Emmett Bement, 238 Maryland ave. ne.; George Robert Swope, 916 10th st. ne.; George Monroe Youmans, jr., 1718 Massachusetts ave. se.; John Milton Connell, 704 G st. ne.; Victor William Freyder, 1350 East Capitol st.; James Landy Togans, jr., 624 G st. ne.

Local Board No. 14: Johnnie Lanier, 11 I st. ne.; Minnis T. Hendricks, 1267 Owen pl. ne.; Daniel L. Bradford, 25 Myrtle st. ne.; Ernest E. Drake, 1254 Florida ave. ne.

Local Board No. 15: William Rufus Knox, 530 46th st. se.; Claude Thorpe, 703 19th st. ne.; Lawrence S. Robinson, 56 53d pl. ne.; Willie Douglas Hunt, 4901 Alabama ave. se.; Preston McNeary, 113 16th st. se.; Andrew Fielding Lawson, 4250 Lane pl. ne.; Robert Armstrong Willians, jr., 512 47th st. ne.; Antonio Cocozzella, 6225 Marlboro pike, se.; Sheck Leroy Wright, 5025 F st. se.; Francis Bailey, 5009½ Nye pl. ne.; George William Gregory, jr., 617 2d st. ne.; Leon Roosevelt Newton, 307 Lowrie pl. ne.

Fourteen Alexandria men in the 24-25-year-old age bracket, representing the city's first draft quota since start of the Korean war, have been ordered to report for induction Seutember 21. They will go to Fort Jackson, S. C., for training.

The list includes:

John G. Johnson, 3225 Duke st.; John J. Sullivan, 822 King st.; Victor M. Rudy, 126 Ellsworth st.; Luther Samuels, 603 Washington st.; Thomas R. Spittle, 18 Rosecrest ave.; Victor E. Barton, 511 Cameron st.; William E. Cave, 309 Patrick st.; Richard C. Wedding, 817 Church st.; Claude K. Tunter, 2401 Terrett ave.; Clay H. Chumley, 1723 Cameron st; Samuel L. Melton, 3039 Colvin st.; James E. Beatty, 1008 Queen st.; Robert L. Van Gilder, 2515 13th st., nw.; William C. Gumm, jr., of Portsmouth, Va., and Richard S. Wade, whose address was listed as in Hollidaysburg, Pa.

Dispute Over Draft Rejects To Reach 'Hill' This Week

Charges that the Army's mental qualification test is eliminating too many potential draftees from military service will be aired this week before the House Armed Services Committee.

Chairman Carl Vinson (D., Ga.) has asked Maj. Gen. Lewis B. Hershey to collect data in support of charges by Selective Service that the Army's current rejection rate is running "too high."

No data has been set for the hearing, but General Hershey said he expected to make an appearance before the committee sometime this week. It's understood that representatives of the Department of Defense will also be invited to testify at the hearing.

The rejection rate among draftees is running at around 60 percent. Far too many of these rejections is due to the "unrealistically high" standards of the Army's mental qualification test, according to Selective Service officials.

The Army says the Selective Service officials have been misinterpreting their own statistics, and that "properly interpreted" the current figures show the rejection rate to be good compared to the World War II draft.

Selective Service responds that Selective Service, and not the Army, is properly interpreting the statistics, and that the rejection rate is too high.

WHY NOT?
IT COSTS NO MORE TO PARK AT THE
CAPITAL GARAGE
NEW YORK AVE., between 13th and 14th
"Every Auto Service"

MODERN KITCHEN EFFICIENCY
MODERN KITCHEN BEAUTY
Custom Built by BEAUTYCRAFT Custom Kitchen
Famous Curve Line Styling
Also Standard Lines of Metal and Wood Cabinets
Kitchens are Our Entire Business . . . designed for modern beauty and functional efficiency . . . . at prices you can afford.
LET OUR EXPERT DESIGNERS HELP PLAN YOUR KITCHEN
No Cost for Plans • No Obligation
RANGES REFRIGERATORS
CABINETS DINETTES
By Nationally Famous Makers
Largest Display of Kitchens and Kitchen Equipment in Washington.
Open 'til 9 Free Parking
KITCHEN CENTER
1715 Rhode Island Ave., N.E.
Michigan 6640

Gen. MacArthur Watches Bombardment . . .

AP Photo from Army Radiophoto

FROM USS. MOUNT McKINLEY—Gen. Douglas MacArthur (seated) and members of his staff view the pre-landing bombardment and air strikes from the USS. Mount McKinley in Korean waters off Inchon, September 15. Left to right: Brig. Gen. Courtney Whitney; Brig. Gen. E. K. Wright, assistant chief of staff; Gen. MacArthur and Maj. Gen. Edward M. Almond, U. S. Army photo made by Lieutenant Porter of Chicago

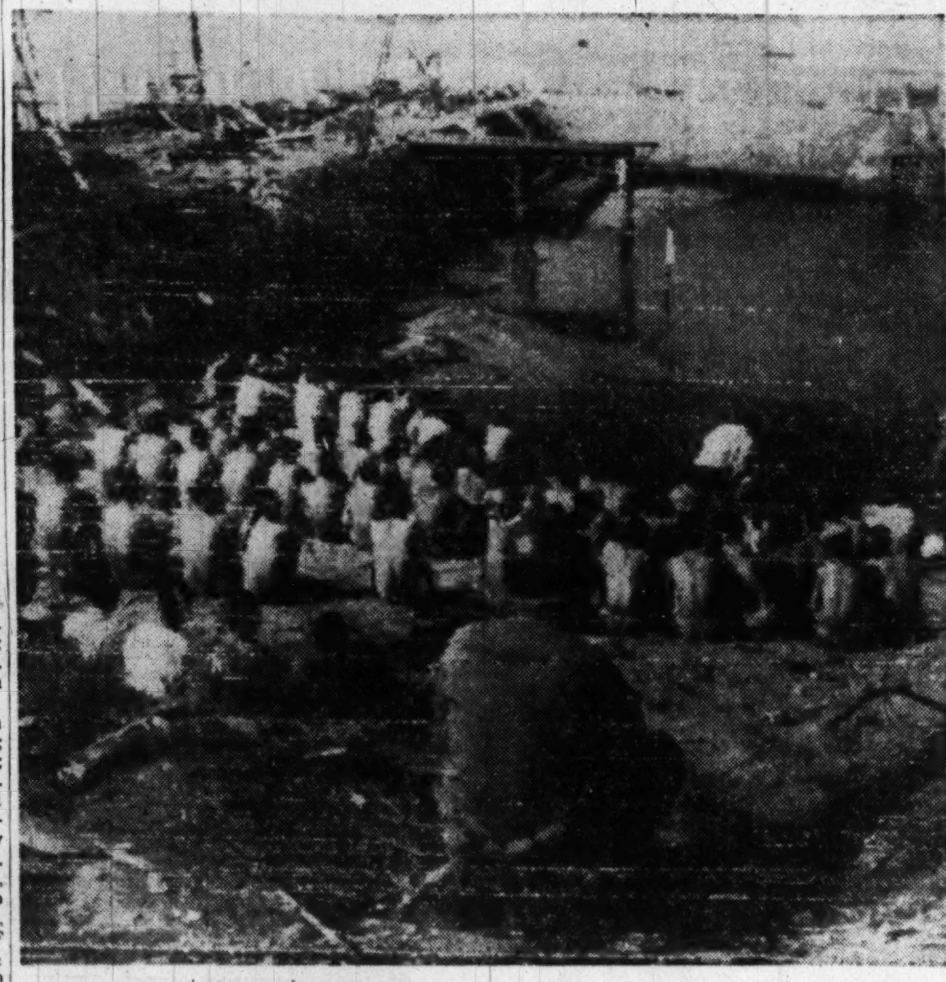

PRISONERS—An American soldier (foreground) guards a group of North Korean prisoners, appearing to be stripped, captured September 15, during the United Nations assault

AP Newsman Denied Use of Army's Phone

TOKYO, Sept. 16 (AP).—General MacArthur's headquarters today denied permission for Associated Press Correspondent Bill Shinn to use the military telephone from Korea to Tokyo.

Shinn, Korean newsman whose story of the American landing at Inchon was the first to reach the world, has used the military telephone regularly in the past.

Maj. Buel A. Williamson, a public information officer at MacArthur's headquarters, ruled that Shinn was not an accredited correspondent in the Far East Command.

Shinn, who has worked for the Associated Press in Korea since 1948, will be permitted to continue his writing, Williamson said, but his stories must be telephoned to Tokyo by other AP correspondents who are accredited to the MacArthur Command.

Shinn attended a press conference at 1:45 Friday (11:45 p. m. E.D.T., Thursday) in Pusan when Maj. Gen. Chung Il Kwon, chief of staff of the Republican armed forces, announced the Inchon landing to the South Korean press.

Shinn was the only representative of a world news agency at General Chung's conference. He raced to the military telephone circuit and within 20 minutes was dictating his dramatic information to the AP bureau in Tokyo.

In Tokyo the Army mulled over Shinn's dispatch and, one hour and 19 minutes after its arrival, Major Williamson notified the AP that GHQ had ordered the announcement killed. The story was premature Williamson said, although its accuracy was not challenged.

The Army's official release announcing the landing trailed almost nine hours after General Chung first disclosed it.

Shinn received an American education at Hastings College, Nebraska, with the aid of U. S. Army officers stationed in Seoul after World War II.

SPECIAL NOTICES
APPLES, SWEET CIDER
ROCKVILLE FRUIT FARM
1 mile from Rockville, Md., on Potomac rd. Turn left 2 blocks west of Courthouse.

NEW FALL WOOLENS
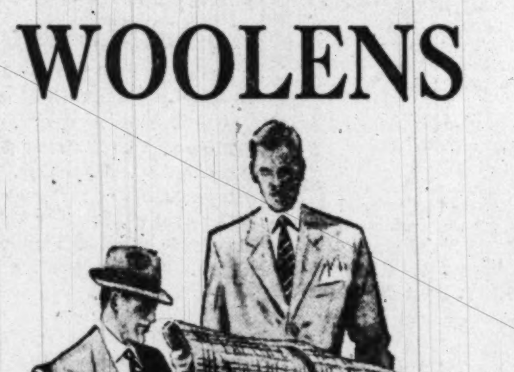
• DONEGAL TWEEDS • GLEN PLAIDS
• CHECKS • HARRIS TWEEDS
INDIVIDUALLY TAILORED
Don't wait until woolen fabric shortages have driven prices up. Choose now from our fine stock of new fall woolens, and let our master craftsmen design the suit that best fits your particular needs. All work done in our own shops. Delivery is prompt.
$69.50 up
Tailors to Men and Women
Jos. A. Wilner & Co.
Custom Tailors Since 1897
Cor. 14th & H Sts. N.W.

Inchon Thrust Moves Ahead Of Schedule

ON INCHON FRONT, Sept. 16 (Delayed) (AP).—United States Marines drove for Seoul today from shattered and flaming Inchon—ahead of schedule.

The Leathernecks had orders to push into the former South Korean capital with all possible speed. They were moving up the Inchon-Seoul highway faster than generally had been expected. General Pershing tanks speared the advance.

Two Marine landing units jumped off in a coordinated attack at 6:15 a. m. Two hours later they joined two miles east of the captured port city.

By early afternoon the Marines had taken dominating hills six miles east of Inchon. From these heights they could sweep with fire every road entering the port.

By 8:30 p. m., the Americans held a 10-mile arc. It started about three and one-half miles north of Inchon, curved out eight miles toward Seoul, and on to the tide flats of the Yellow Sea six miles southeast of Inchon.

Ahead, 14 miles east and slightly north, sprawled Seoul, a city of a million persons. Five miles to the north was Kimpo, Seoul's airport.

Between the Marine lines and Kimpo were flat ricelands. Between them and Seoul itself were many ridges which could be defended if the North Korean Reds had the men and guns.

Maj. Gen. Oliver P. Smith, the Marine commander, established a command post at Inchon. That indicated the security of the port which South Korean Marines cleaned out last night.

U. N. naval guns and aircraft blasted and burned most of Inchon into wreckage.

Rear Adm. Won Yil Sohn of the South Korean Navy said it was two-thirds destroyed. One fire still smouldered tonight near the waterfront.

The admiral said the Red Koreans at Inchon expected a U. N. landing several days ago.

Stassen Denies Bid to Become Marshall's Aide

PHILADELPHIA, Sept. 16 (U.P.). Harold L. Stassen today denied through his secretary a report that he had been offered the post of Assistant Secretary of Defense under Gen. George C. Marshall.

Stassen's whereabouts were still unknown, however, and the statement failed to explain a cryptic telegram he sent yesterday cancelling a speech in Chicago.

The telegram had stated that "unforseen developments connected with an important national move" had forced him to change his plans. This gave rise to rumors about the impending cabinet appointment.

Stassen's personal secretary, Godfrey Larson, refused to disclose where Stassen is staying over the weekend, but said he would be back at his duties as President of the University of Pennsylvania on Monday.

It's Easy to Build a
Recreation Room
De Luxe Knotty Pine Paneling, Celotex, Mouldings, etc.
Let Us Help You Plan It!
RUCKER LUMBER
1320 Wilson Blvd. JAckson 4-1234

Starting Your Child's Piano Lessons this Fall?
If You Are, and Are Going to Select a Piano, Don't Fail to See This Special Value.
HUNTINGTON PIANOS
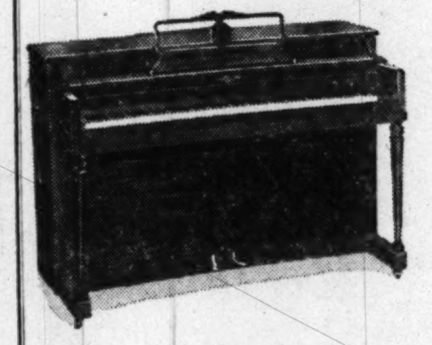
Brand New Latest Model
$485
★ Full Keyboard ★ All Wood Case
★ Mahogany Finish ★ Full Metal Plate
$25 down • 3 years to pay
You can RENT this Piano with OPTION TO BUY for $10 Monthly
Come in now and see this unusual piano value, exclusive with the Jordan Piano Company.
Our Store Air-Conditioned Throughout
JORDAN'S
Corner 13th and G Streets
Sterling 9400

AWOL Private 'Promoted'

By Robert Bennyhoff

ON THE FRONT IN KOREA, Sept. 16 (U.P.). — A 19-year-old American private went AWOL from his job of pushing crates around in warehouses and was found today fighting in the front lines as a First Lieutenant in the South Korean army.

Officers of the American Military Advisory Group attached to the South Korean Capital Division found the GI, with Lieutenant's bars marked in chalk on his battle helmet and an M-1 rifle in his hands.

Pvt. Floyd C. Haxton, jr., San Bernardino, Calif., said he left the rear area to come to the front so he could do what he came to Korea for—to fight.

Haxton told amazed advisory officers he hitchhiked to the front north of Kyongju on September 12.

"I wanted to fight, so I just took off," he said. "I finally got to a place where South Koreans were trying to take two hills. Two Korean sergeants told me to get back to where I would be safe, but I told them I didn't come up here to be safe—I came up here to fight."

Haxton spent the next two days fighting. On the second night, he said:

"An officer came up to me and said, 'me number one officer. You number two officer.'

"He took some chalk from his pocket and made some bars on my helmet. They told me today the marks meant I was a first lieutenant."

The group he was with was sent to the rear, so he joined another South Korean group.

"The outfit I was with was ordered back tonight, so I went back with them. An American major came up while I was standing by a bridge which had been blown watching some Koreans fixing it. He asked me if I was supervising the job, and I said I was from Pusan.

"He looked awful surprised and wanted to know how many Americans came up with me and what outfit I was with."

Haxton's answers to the question resulted in his revealing the details of his brief combat career.

Capt. Borden T. Wright, Oakland, Calif., said the advisory group would recommend that Haxton be "punished" by being assigned at once to a United States combat outfit.

TYPISTS WANTED
SECRETARIES
NEED 15-25 DAILY $35-$60 WEEK
Quick Refresher & Beginners' Courses.
FOR QUICK RESULTS ATTEND
BOYD SCHOOL NA. 2338
700 12th St. (Cor. G) over Zlotnick's
28 Years' Expr. Civil Service Coaching

The Important Winter Coat

$69.50
Walking with style's new mood of motion—the back flared coat is high fashion again this season. Generous collar of luxurious black Persian dramatizes wine or green.
SIZES 16½ to 26½
STOUT Slender SHOP
We Slenderize the Larger Woman
716 11th St. N.W. RE. 9732
(Just Above G St.)

Bermuda
BERMUDA This Fall
by Air $85.00 by Steamship $125.00 up
plus tax
Hotel Accommodations Arranged to Suit Your Convenience AT NO EXTRA CHARGE
Ober
STEAMSHIP & TOURIST AGENCY, INC.
808 Conn. Ave., N.W. District 3646
J. R. VAN SLYCKE, President
Washington's Oldest Independent Travel Bureau—Established 1920

WEST AT 14th & G Sts. For 44 Years

Imported 2x2 Broadcloth Shirts
Two strands of the finest long staple Egyptian cotton yarns are twisted together to form each thread of the fabric in these fine shirts. The result is the strongest, most durable, and yet the softest and finest shirting a man could desire. We offer these shirts in sizes 14½ to 17, all sleeve-lengths with French cuffs.
$6.95
Imported English Foulard Neckwear
$2.50
Bows, $2.00
Sidney West INC.
14th & G

3 Wounded, Missing Pilot May Be Safe

Three more Washington area men have been wounded in action and a jet pilot is missing after being shot down behind enemy lines. The pilot's family, however, has been informed he landed safely in an area where no Red troops were observed.

Sergt. Nicholson

Pfc. Pearson

Lieut. Bolte

Listed as wounded are: Second Lieut. David E. Bolte, 24, son of Maj. Gen. Charles L. Bolte, the Army's chief of plans and operations; Marine Sergt. Soterios G. Nicholson, 26, husband of Mrs. Irene Nicholson, 301 S. Ivy st., Arlington, and Pfc. John H. Pearson, 20, nephew of Mrs. William Love, Oak st., Landover, Md.

Second Lieut. Irvin Warren May, 22, son of Mr. and Mrs. Edward N. May, 4611 Davenport st. nw., was shot down three days ago and has been listed as missing. His father, however, has high hopes of his being safe, because of the circumstances related in the telegram and confirming letter the family received yesterday.

A Flier Since He Was 16

May has been flying since he was 16, and has had a pilot's license since he was 17. A 1947 graduate of Wilson High School, he entered the Air Force as a cadet in 1948 and received his wings July, 1949.

Mr. and Mrs. May received a letter from their son, dated Friday, which arrived in the same mail as the confirming letter from the Air Force. He said he had just completed his thirty-fifth mission but was afraid he might have to make 100 to 150 before he was eligible for rotation and a furlough home.

Lieut. Bolte, whose parents live at Fort McNair, was wounded on September 2.

He told his family of his injuries in a letter which they received on Friday. He said he was fighting with the First Cavalry Division. He had not been assigned to a platoon but was checking positions of the troops when he came upon a machine gun emplacement at which all of the men had been killed or wounded.

"I took over the light machine gun," he said, "and started firing."

He must have gotten too high in the hole, he said, as a sniper shot him. The bullet went through his left arm and into is left shoulder, breaking his collarbone.

Lieutenant Bolte, who graduated from West Point in 1949 in the same class as Lieut. Munro Magruder and Lieut. Frederic N. Eaton, who were killed in Korea, was born at Fort Myer.

He attended Hardy school and Alice Deal Junior High here and was graduated from The Hill preparatory school, Pottstown, Pa., in 1944. He enlisted in the Army in 1944 and, after serving a year, was admitted to West Point. He served at Fort Riley, Kans., and Fort Benning, Ga., where he went to a paratrooper's school before flying to Korea about August 23.

Sergeant Nicholson, a Marine veteran of World War II, told his wife of his injures in a letter written a few days after he was wounded. He said he has been cut over the left eye by a piece of steel from a shell. He said he got the day off, a shot in the arm and then was returned to duty.

Nicholson first made headlines in 1944 when he was a member of a sniper patrol who killed ten Japs in the hills of Mount Tenjo on Guam without loosing a man.

He was discharged from the Marine Corps in September 1945, and reenlisted in September 1946. Between those dates he was in partnership in a produce firm with his father, George N. Nicholson, formerly of, 5405 North Capitol st., who now owns a farm in Poolesville, Md.

Nicholson, who has a two-year-old son, Jack William, left for Korea with the First Marine Division on July 14. His last letter before he was wounded, dated August 28, stated that he was "very, very tired."

Pfc. Pearson, who has lived with his aunt since he was 12 years old, enlisted in the Army with his cousin, Norman Love, 19, and three others from the Landover area in November.

The boys trained together and were sent overseas at about the same time. Pearson was sent to the Thirty-fifth Infantry Regiment, and his cousin, Love, was assigned to a combat engineers' outfit attached to the Thirty-fifth.

Norman wrote, his mother said, that Pearson was in a first-aid station. His thumb was shot off and he was wounded in the leg, the soldiers told Love.

Pearson, who wrote his aunt that the war was "real exciting," attended Bladensburg High School. He worked at Prince Georges General Hospital before enlisting in the Army. He has two brothers, one in the Army, Sergt. Robert L. Pearson, and one in the Navy, Joseph W. Pearson, 27, now serving on the aircraft carrier Sicily.

Thirty-nine Washington area men have now been wounded in Korea. Thirteen have been killed and 17 are missing in action.

5th Guard Unit To Leave for Camp Tuesday

The last of the five District National Guard units called up since the Korean war will leave the city Tuesday, Guard officers announced yesterday.

They are the Headquarters and Headquarters Battery, 260th Anti-Aircraft Artillery Group, which will head for Camp Edwards, and the 171st Military Police Battalion, leaving for Camp McCoy, Wis.

The units, which have completed their processing and other preparations at the District Armory this week, will receive their active duty training at the respective posts.

The 171st MP Battalion will march Tuesday morning to the Eckington railroad yards to board a troop train for Camp McCoy. They will form at 8:45 a. m. at the Armory and march at 9 a. m. by way of E. Capitol st., north on 13th st. ne., and west on Florida ave. ne.

Members of the 260th will move to Massachusetts in separate groups by automobile and rail.

Deferments were granted about 30 in the 171st and five in the 260th. They are at full authorized Guard strength.

In Korean War

Ex-Western High Cadet Proves Hero

A platoon commanded by a former Western High School student has "routed a much larger enemy force in its initial baptism of fire" in Korea, it was learned yesterday.

Lieut. Clarke

The platoon leader is 1st Lieut. Carter W. Clarke, son of Brig. Gen. Carter W. Clarke, who lived at the Westchester here before being assigned to Japan.

A story from Stars and Stripes of August 16 also described how Clarke and another officer charged an enemy position in a jeep to rescue a wounded sergeant.

Clarke acting as machine gunner and the other officer driving they got the man back to safety. The story ended tragically in the sergeant's death.

Another story in Stars and Stripes of August 28 tells of a battle at Hwanggang, east of Yongdong, in which seven tanks overran a company command post where Clarke was.

"It was hell and confusion for a while," Clarke said. "Finally a radio strike jeep contacted two F-80's and they roared in for a kill. They were firing just a few yards from where we were dug in. They stopped the three lead tanks and slowed down the others until we could get our bazookas into position. The final score—three tanks for the Air Force and four for the infantry."

Clarke went to Stoddard Grade School, Wilson Junior High, Western High and then Sullivan school. He entered West Point in 1944 and graduated in 1948. He was assigned in 1949 to the Twenty-seventh Infantry Regiment, which has been operating as part of the Twenty-fifth Division.

Australian Dock Strike Paralyzing Shipping

SYDNEY, Australia, Sept. 16. (U.P.)—More than 60 ships were lying idle in Sydney harbor today and the number was expected to increase this weekend as the Waterside workers strike began to paralyze the port.

No sign of a settlement emerged from today's meeting of the Waterside Workers Federation executive committee, although an assurance was made by J. Healry, the Federation secretary, that the strike would not spread to other ports.

The committee will report now to a mass meeting of strikers scheduled for Monday and later will meet representatives of the Stevedores Union to discuss the suspension of 1,600 Waterside workers, which was the primary cause of the strike.

The liner Orontes was the only ship to leave the harbor today and it sailed without a cargo.

Barrett Briefs Corps Unit Commanders On Organization of New Police Reserves

Police Superintendent Robert J. Barrett briefed his unit commanders yesterday afternoon on how the police reserve corps will be organized and instructed them to proceed immediately with recruiting.

According to Barrett's first general order on the new unit, being created primarily as a civil defense measure, application forms will be available at precinct and special division and bureau headquarters.

Police officials have estimated the force ultimately will total between 4000 and 5000, members who could be given special police powers by District Commissioners in time of emergency.

Barrett's order said the reserve corps will be recruited and trained under the direct supervision of unit commanders. Maximum strength was set as five reserves for each regular policeman in the precincts, and two reserves to one policeman in the detective bureau, women's bureau and other special units. For the present women will be recruited only for service in the women's bureau and at administrative headquarters, the order read.

Initially, each precinct and other unit will take no more than 55 reservists. No more will be accepted until a majority of the first group is trained, the order read.

The order listed these requirements for membership: Applicants must be citizens and residents of the District, in good mental and physical health, betwen the ages of 21 and 55. If men, they must be at least 5½ feet in height; if women, five feet. If applying for membership in a precinct unit, they must live or work in the precinct. They must also take an oath of allegiance.

Huge Wheat Loss

POMEROY, Wash, Sept. 16 (AP). A spectacular fire raced through a warehouse and milling company today, virtually destroying almost 200,000 bushels of wheat. Estimates of the loss ranged from $500,000 to $750,000.

Progress Made on Tax Bill

House and Senate tax writers reported good progress yesterday in their efforts to work out a compromise version of the $4,500,000,000 emergency tax bill.

They scheduled an unusual Sunday morning session to try to finish their work. The tax bill is one of the few remaining pieces of legislation which must be passed before Congress takes a recess.

At two sessions which lasted almost five hours, the Senate-House conference committee reached agreement on a number of technical and relatively minor changes in the legislation.

They still have one major hurdle ahead—what to do about the timing of an excess profits tax. The House is insisting that Congress reconvene after the November elections to work out an excess profits tax.

The Senate has voted to put off enactment of the tax until next year, but is agreeable to the idea of making it retroactive to cover part of this year.

The conferees already are in agreement on two of the principal provisions of the bill—one calling for a two billion, 745 million dollar increase in individual income taxes and the other a one billion, 500 million dollar boost in corporation levies.

The individual income tax increases are scheduled to become effective October 1.

Bring your language problems to Berlitz

Spanish, French, German, Italian, Russian
or any other spoken language

bring your language problems to Berlitz

BERLITZ SCHOOL OF LANGUAGES
839 17th St. N.W. (at Eye) ST. 0010
GI Approved

There Is a Berlitz School in Every Leading City of the World

THE WASHINGTON HEBREW CONGREGATION
THE TEMPLE OF REFORM JUDAISM
Founded 1852

DAY OF ATONEMENT SERVICES
Wednesday Evening, September 20, at 8
Thursday, September 21, from 10:30 A.M.
(Memorial Services at 3:45)
AT
CONSTITUTION HALL

MINISTERS:
NORMAN GERSTENFELD, RABBI
HUGO B. SCHIFF, ASSISTANT RABBI

Eric Werner, Head of the Department of Sacred Music at The Hebrew Union College, has composed and will present on the Day of Atonement a service rendered by massed choir, soloists, organ and chamber orchestra.

A Limited Number of Memberships and Seats are available. Applications must be made IN PERSON at the Temple Office, 822 Eighth Street N.W., any weekday from 10 to 5. Also at Constitution Hall Box Office this Wednesday evening from 7 and Thursday morning from 9:30.

RALEIGH HABERDASHER

The Fabric is the soul of the Clothing!

THAT'S WHY OUR "BOTANY" 500

SUITS AND COATS RATE TOP HONORS WITH WASHINGTON MEN

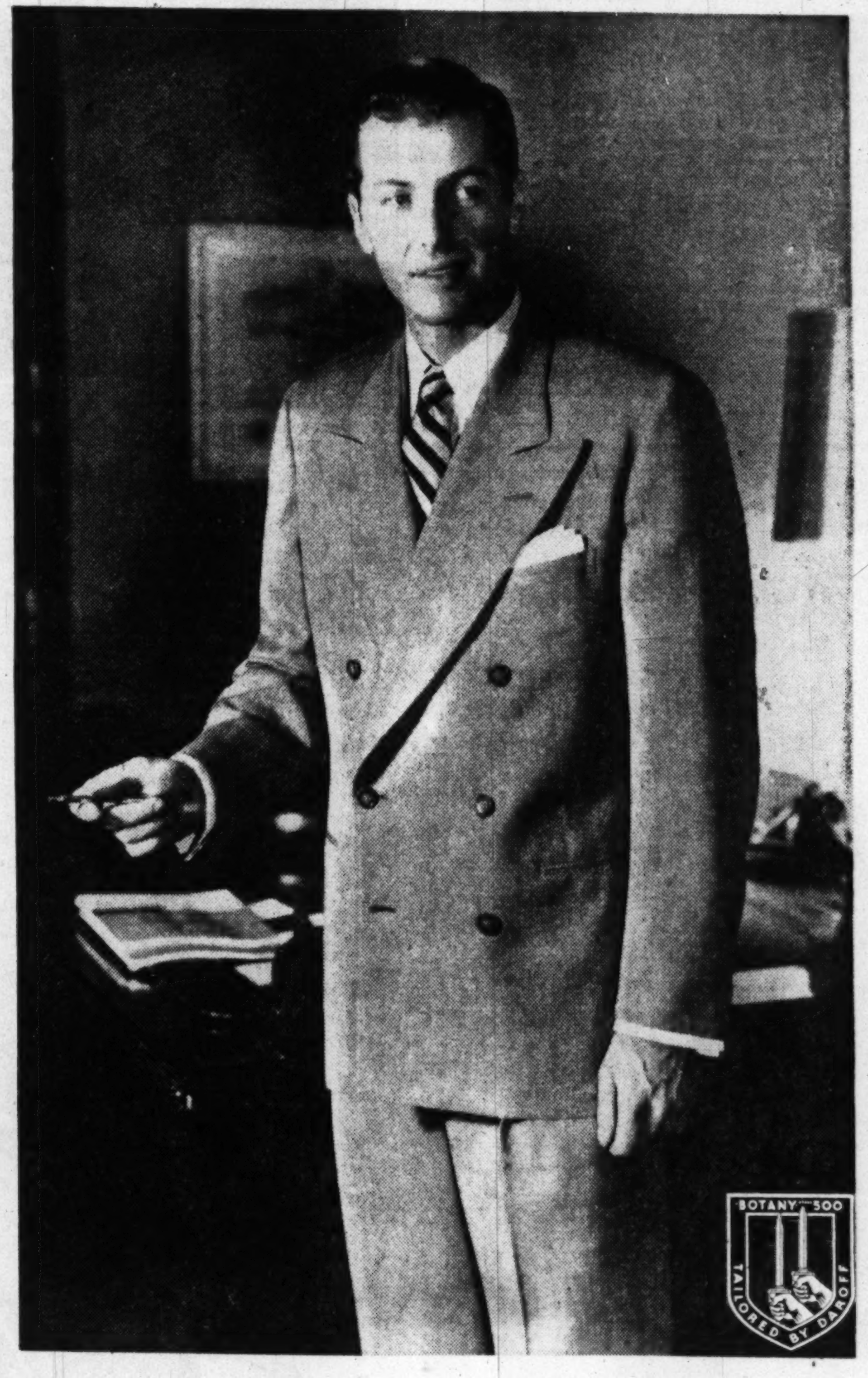

$60

SUITS IN FINE WORSTEDS
TOPCOATS IN VENETIAN COVERTS, GARBARDINES

Here's clothing styled for the man who wants something distinctive. Suits in unique and unusual weaves and colors. You'll find lovat shades, tartans, glens, gun club checks, nailheads . . . all equally appealing to well-dressed men in every walk of life. The topcoats offer a choice of magnificent gabardines and Venetian coverts in rich Fall colors. Tailored for wearing ease, comfort and long life by Daroff. And our selection of sizes is now complete for men of every build.

If our EXTENDED PAYMENT PLAN is a convenience . . . we will be pleased to arrange it for you.*

*Reg. U.S. Pat. Off.

RALEIGH HABERDASHER
WASHINGTON'S FINEST MEN'S WEAR STORE 1310 F STREET

TO THE DEMOCRATIC VOTERS OF MARYLAND

I am a registered Democrat of Montgomery County without present or past connection with any organized group of the Party. I am also a residential developer and builder with a major stake in the future of the County and the State. The importance of good government to that future is obvious and the threat to the continuance of good government in Maryland posed by the scurrilous nature of the campaign being waged against Governor Wm. Preston Lane has led me to write this letter and to pay for its publication.

Political controversy is unquestionably an essential and vital force in the maintenance of our system of free institutions but when a candidate for high public office descends to the level upon which the campaign of Gov. Lane's principal opponent has been conducted the suspicion arises that he has nothing to offer but his ambition. And that unaccompanied by either issues, ability or principle.

In these troubled times when men of inadequate stature are filling many public offices of great responsibility we, in Maryland, have been fortunate to have had the character of leadership provided by Gov. Lane. As a result of the omissions of previous State administrations and the restrictions of the World War II period he assumed office at a time when the condition of the schools, roads, and welfare institutions had sunk to a perilous level. Though he must have been aware that he was subjecting his political future to the very type of demagogic attack that is now being made he faced the issue with typical honesty and courage and carried thru the sales tax program. What has been the result? The mothers and teachers of our public school children can tell you. Those who use the State and County road systems can tell you. And informed home owners can make a fairly accurate estimate of what the real estate tax rate would be if the sales tax funds returned to the counties by the State were cut off or reduced.

The funds provided by this always unpopular tax and the honesty and efficiency of Gov. Lane's administration have permtited Maryland's schools, roads and State institutions to be brought well back to the comparatively high level they occupied many years ago. Much remains to be done and unfortunately it will have to be done in a period of further inflation with attendant high costs. Under these circumstances the promise of Gov. Lane's principal opponent to reduce taxes is not only irresponsible but an insult to the intelligence of the voters.

Maryland voters have an enviable record of political adulthood. It would seem unlikely that they would now profane that record by supporting a candidate who has yet to offer a credible issue or program and whose campaign has been founded on personal vilification and whispered rumors lacking a vestige of substantiation. The only chance of such a candidate lies in the apathy of the voters. Take the time Monday to vote and do your part in assuring a continuance of good government in Maryland.

Paul J. Frizzell
6969 Bradley Blvd.
Bethesda, Md.

(Paid Political Advertisement)

KOREA—*From Page 1*

Seoul Is Entered From 2 Directions

a. m. EDT) in street fighting led by tanks.

It said other United Nations units hurdled the broad Han River into Seoul proper and were advancing toward the heart of the city of more than one million population.

Another tank-speared United States Marine force came pounding down the east bank of the Han River across from Kimpo airfield and entered Neungg Kok, northwestern Seoul suburb, the Republican announcement said.

The Marines already had captured Kimpo, 15 miles northwest of Seoul, against light North Korean resistance. It is the best air base that Korea has to offer, and a United States Air Force spokesman, who announced its capture, predicted it soon would be in Allied operation.

South Korea's naval chief, Rear Admiral Sohn Wun Il, told Associated Press Correspondent Relman Morin at Inchon.

"The enemy is different now; he is not fighting. I do not believe the North Koreans have any organized army units this far north."

Sohn said he thought the Reds would surrender if they had a chance.

Hard Fighting In South

This was not true, however, on the rain-lashed southern front, where the United Nations forces launched a general offensive. They advanced, but it was hard going through deep mud and against an enemy who sometimes ran but more often stood and fought with the desperation of death. It was a bitter, seesaw conflict at most points.

United States Second Division troops had the best success in the early hours of the southeastern general offensive. A division spokesman said they drove four and one-half miles to the east bank of the Naktong River against Reds pulling back westward in a "general exodus" and in "vast, mad confusion."

The Second Division failed, however, in the first attempt to drive North Koreans from vital Hill 201, which commands a vast sweep of the Allied central front. They smashed to within 300 yards of the hilltop late Saturday but nightfall forced them to make a heartbreaking withdrawal down its slopes.

Reds Abandon Materiel

Frontline reports from the center of the Naktong River line showed the Americans had pushed back an estimated 3000 North Korean Reds—elements of three reduced divisions. Enemy casualties in that sector were estimated at 1500.

Captured Red equipment on the Naktong front alone included 15 field pieces, three mortars, a battery of 76-mm. guns, a battery of 120-mm. pieces, four ammunition dumps and a large quantity of small arms—materiel left behind by the fleeing enemy.

Other Allied ground forces struck forward one to five miles against stiffer Red opposition on the extreme south, the north and the northeast sectors of the 120-mile United Nations perimeter.

AP Correspondent Jack Macbeth with the United States First Cavalry Division, part of the newly formed First Corps, reported gains on both wings of the 30-mile-wide corps front but stubborn North Korean resistance that stalled the big push in the center north of Taegu.

On the left flank the drive moved rapidly within three miles of Waegwan, which is 16 road miles northwest of the Taegu base. On the right flank Korean Republican forces scored three-mile gains in a northwesterly drive from positions 12 miles north of Taegu.

The assault, which was begun cheerfully despite rain that robbed it of tactical air support, ran up against dogged Reds in the central hills, however. Those heights must be taken before any broad advance can be made to stick. One ridge was taken by the Americans after a tough advance of a half-mile. South Koreans admittedly gained "very little" against Red mortar and small-arms fire from the walled mountain town of Kasan, a dozen miles north of Taegu.

Thus, against a hard Red nut, the giant Allied cracker was beginning to squeeze, as General MacArthur, the U. N. commander, had gambled it would when he laid first plans on July 12 for the Inchon landings—less than three weeks after the Korean Communists had invaded South Korea.

The early successes brought a comment of guarded optimism from Lieut. Gen. Walton H. Walker, commanding the U. S. Eighth Army on the southeast perimeter.

The war, he said, "should be over quickly" but there will be hard fighting ahead if the Reds bring up reserves "we don't know about."

Two Army corps were formed in Walker's command to launch the new general offensive. The First Corps was created under the command of Maj. Gen. Frank W. Milburn. It includes the United States First Cavalry and Twenty-fourth Infantry Divisions, the Twenty-seventh British Brigade and other Allied forces. The Ninth Corps was formed under Maj. Gen. John B. Coulter, to include the United States Second and Twenty-fifth Divisions.

The Tenth Corps, under Maj. Gen. Edward M. Almond, is the organization striking inland from the west coast. It includes the Marine elements.

The Tenth Corps some 40,000 men—landed at Inchon Friday in an amphibious operation that involved 262 American and British ships.

Its men and supplies poured ashore in a steady stream as Inchon's damaged port facilities were put back into operation.

The quick success of that landing was attributed in a large measure to the work of six United States destroyers, which made "sitting ducks" of themselves deliberately to find out if and where the enemy had shore guns.

Offering their thin skins to the enemy, they slowly took-up positions around little Wolmi Island and in the half-mile channel between Wolmi and Inchon itself.

They found what they went after. Red shore guns opened up on them from the island and tipped off their locations. The destroyers got away—only three of them suffered superficial damage—but the Red batteries on Wolmi were silenced for good by the guns of heavier warships standing offshore and the rockets and bombs of carrier-based aircraft.

If the enemy guns had not been located by the daring of the six destroyers, then knocked out, they could have wreaked havoc on the unsuspecting landing craft that came in two days later.

With the opening of the southeastern offensive and the drive in from the west coast, Allied warplanes stepped up their activities.

Saturday planes of all types flew more than 645 sorties.

Caught Between Two Wings . . .

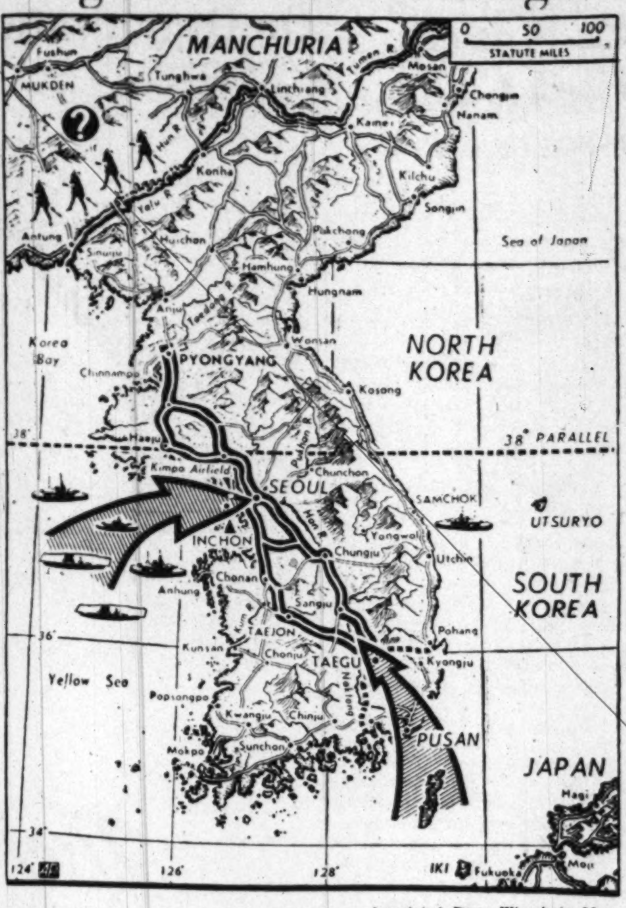

Associated Press Wirephoto Map

BY OUR FORCES—Big shaded arrows show how two major Allied drives in Korea, from the new Inchon to Seoul invasion base, and from the old Pusan beachhead, are aimed at cutting the North Korean supply lifeline extending south from Pyongyang, through Seoul and Taejon toward the southeast. Gen. Douglas MacArthur put it this way: "When the enemy is caught between two wings of our forces, his forces will sooner or later disintegrate." Soldiers and question mark along the Manchurian border symbolize another element in the war's strategy—whether the Chinese Communist forces in Manchuria will enter the fight from the north

Ford to Build War Engines

DAYTON, Ohio, Sept. 16 (U.P.).—The United States Air Force announced today that a contract is expected to be signed early next week with the Ford Motor Co. to build Pratt & Whitney 28-cylinder engines for B-36 bombers.

The engines, which have approximately 3500 horsepower, will be built in a Government-owned plant in Chicago. The plant will be known as the Ford aircraft engine plant, the USAF announcement said.

Ford was first licensed to manufacture Pratt & Whitney aircraft engines during World War II at River Rouge, Mich. Ford built 67,851 of the giant engines, highest-powered piston engine in the world, before hostilities ended.

The Pratt & Whitney engine, known as the Wasp Major, is the same type that powered the nonstop around-the-world flight of the Lucky Lady II, which made the 23,452-mile trip in 94 hours.

In addition to the B-36, the engines are used in the B-50, the Boeing C-97 Stratocruiser, the Douglas C-74, the C-124, the Fairchild C-119 Packet, and the Navy AM-1 Mauler and the P-49 Mercator.

?? FRUSTRATED ??
!!! FEAR GOT YOU !!!
!!! ALL MIXED UP !!!
The Kirk Miller School
of Public Relations
Suite 900
#1406 G St., N. W.
Write for Catalog

FUNDS—*From Page 1*

$100,000 for D. C. Defense

$290,000 request was made. This includes a director and training of auxiliary policemen and firemen.

The conferees reached these agreements on other District and Washington area items in the big bill:

Funds for purchase of land and engineering work on the new auxiliary Washington civil airport were cut from the Senate figure of $2,150,000 to one million dollars. The cut, however, is not likely to slow the project materially because the Commerce Department will be able to ask for more funds next year.

The three million dollars proposed by the Senate to begin completion work on the Baltimore-Washington Parkway was knocked out entirely. But here it was pointed out that the Government already has contract authorization to get the job under way and that the National Park Service can come back next year for the money to pay the bill.

Among District items, the only one on which no formal agreement was reached was the $100,000 day-care center fund. The Senate conferees held out for the full amount while the House conferees insisted on only $30,000 earmarked to liquidate the project.

It appeared likely last night that the House would insist, by another vote, probably on Wednesday, on having its way and the Senate then would give way.

The full $113,100 asked was granted to the Rent Control Administrator.

The Health Department fared less well, however. The entire $68,500 asked to make repairs at the Upshur st. tuberculosis hospital was knocked out. It may the hospital will have to close when cold weather arrives unless some other money can be found to repair defective boilers.

The conferees granted $9000, half the request, for hiring case workers to screen patients applying for treatment at municipal expense and $50,000 instead of the $71,000 asked for expansion of Gallinger Hospital's outpatient program.

A total of $80,000 to put the Park Police on a 5-day week as well as $600,000 for the Metropolitan Police to do the same thing are carried in the big bill. As soon as the money bill is signed by President Truman, both police forces will be able to hire the additional men necessary to effect the change-over.

The conferees made a $740,000 cut in the emergency operating funds granted General Services Administration, approving a total of 15 million dollars. The Senate had earmarked three million dollars of the larger figure for renting additional office space in the District for new Government workers. Now GSA will have to get along with less, juggling the lower total as best it can to cover all its needs.

The group approved the full $525,000 asked to purchase the property on Pennsylvania ave. at Jackson pl. nw. adjacent to Blair and Blair-Lee Houses. They refused to grant the $20,000 the Senate had voted to complete the frieze in the Capitol rotunda. But they did agree to spending $500 for a marker at the Glenwood Cemetery grave of Capitol artist Constantino Brumidi.

Barkley Assails Any Bid for Votes On War Issues

NEW YORK, Sept. 16 (U.P.).—Vice President Barkley said tonight any possible Republican attempt to make "profits or votes" out of the Korean war by criticizing Administration foreign policy would be "detestable," and a threat to National unity in "a great crisis."

In an apparent warning to GOP leaders who said they would make Administration foreign policy a chief issue of the November elections, the Vice President said "it will be agreed that every man or group of men . . . who seeks to make either profits or votes out of blood and tears and sacrifices our men are making to preserve our historic rights, will be regarded as equally detestable and equally unworthy."

Barkley spoke at a dinner of the National Democratic Club of New York.

"Fair and honest criticism is not only desirable but welcome," he said. ". . . But fundamentally, our people must be united behind their Government in a great crisis like this in order that unnecessary divisions may not create among our enemies the impression that we are weak and captious."

Air Force Plans Increase of 4500 ROTC Students

The Air Force yesterday announced plans for an immediate increase of 4500 students in its advanced Reserve Officer Training Corps program in technical fields.

The quota for qualified students, most of whom will be college juniors, will be increased by 3000 above the previous authorization. Another 1500 qualified college seniors will be permitted to take a special one-year version of the normal two-year advanced training course.

The Air Force has about 15,000 students altogether in its advanced reserve officer training program.

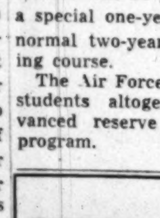

WINCHELL BACK MONDAY!

On the Radio Page of The Washington Post.

NOW AT BOTH YMS STORES

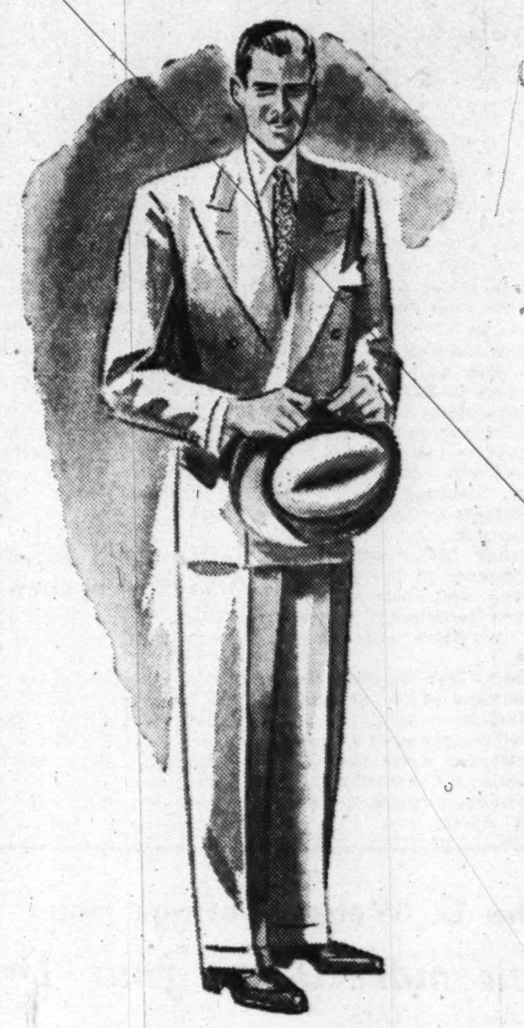

the sign of quality . . .

THE LOOK OF LEADERSHIP

Internationally Renowned . . . Since 1854

Stein Bloch Tailors

The Stein Bloch label is a symbol of quality. And fine quality in clothes is measured in terms of fabrics . . . fashions and tailoring. In each of these points, Stein Bloch excels. Therefore, a Stein Bloch suit gives YOU that "look of leadership." Stein Bloch is exclusive with the YMS in Washington. See why these suits are America's finest value at

$75 to $95

Mac Lachlan HATS

with exclusive "AIR-VAC" Construction

$10, $15 and $20

The hat that breathes . . . AIR VAC permits cooling breezes to flow over your head. Many styles, many colors, all sizes.

Pictured above, the MacLachlan Swagger. Smart tapered crown and wide stitched welt. $10.

Charge Accounts Invited

FAMOUS FOR FAMOUS MAKES . . . SINCE 1911

The YOUNG MEN'S SHOP

39th Year at 1319 F Street, N.W.

3942 Minnesota Avenue N.E.

Young Fellows of All Ages . . . 20 . . . 40 . . . or 60

Whether you're starting your second year of college, or starting on your second million—you're only as spry as you feel. You'll feel younger, and look trimmer when your clothes are designed with that youthful flair—the University Shop flair.

HARD-FINISHED WORSTEDS
and
SHARKSKINS
by

Camelot

$59.50

For Fall of 'Fifty, we've concentrated on trimness—taken out the padding, tapered the sleeves and trousers to give you that trim, slim look. Neat, new patterns . . . subdued new shades make you appear taller, less bulky through the middle.

Exclusive Agents in Washington for GGG Clothes

UNIVERSITY SHOP

1318 G STREET, N.W.

Charge Accounts Welcomed

MacArthur Hoping To Win by Winter

WITH INVASION FLEET, Sept. 16 (U.P.).—Gen. Douglas MacArthur hopes the Inchon invasion will bring an end to the Korean war by winter and save 100,000 American lives.

It was on these hopes that the commander of United Nations forces in Korea pinned his arguments for the D-Day launched at dawn Friday.

MacArthur actually had hoped to launch the landing late in July, only a month after the war broke out. The First Cavalry Division was to have made the invasion.

But the plan was abandoned when it became necessary to throw the First Cavalry Division into the shrinking beachhead lines to bolster sagging South Korean defenses.

MacArthur revived his plan, however, when Gen. J. Lawton Collins, Army Chief of Staff, and Adm. Forrest P. Sherman, Chief of Naval Operations, were in Tokyo last month.

Persons close to MacArthur said Collins and Sherman turned thumbs down on the Inchon landing. They said it would be "too difficult" to put troops ashore and supply them during enemy counter-attacks.

(In Washington, Collins and Sherman denied they had opposed MacArthur's plan. The Defense Department issued a memorandum saying Collins and Sherman recommended to the Joint Chiefs of Staff that the landing be attempted and the chiefs gave unanimous approval.)

The Chiefs were said to have suggested beach landings be made farther south, citing Inchon's 30-foot tides and treacherous waters.

MacArthur reemphasized his faith "in the Navy that brought me across the Pacific and the Marines who fought so gallantly" in World War II to carry out successful landings.

He reminded the Chiefs that if U.N. forces landed anywhere else they would be forced to build a harbor through which to move supplies during the winter months. Only at Inchon was there a ready-made harbor, he pointed out.

Old Korea Hand

Gen. Coulter Named Head Of 9th Corps

Associated Press W[illegible]PHOTO
MAJ. GEN. JOHN B. COULTER
. . . will lead U. S. 9th Corps

EIGHTH ARMY HDQTRS., KOREA, Sept. 16 (U.P.). — Eighth Army Heaqquarters anounced today that Maj. Gen. John B. Coulter had been named commanding general of the United States Ninth Corps in Korea.

Coulter commanded the Twenty-fourth Corps and United States Armed Forces in Korea in 1948.

He served with the Forty-second (Rainbow) Division in World War I and in 1941 he was promoted to brigadier general. He was then assigned to command the Third Cavalry Brigade of the Second Cavalry Division.

In February, 1943, Coulter became commander of the Eighty-fifth Division, which later moved to Italy and participated in the liberation of Rome and other operations.

In January, 1948, Coulter was put in command of the Seventh Infantry Division at Seoul, Korea, and the following August he became commander of the Twenty-fourth Corps and Commanding General of United States Armed Forces in Korea.

4 Destroyers Readied In Mass Reactivation

SAN DIEGO, Calif., Sept. 16 (AP). Four destroyers rejoined the active fleet today after the first mass reactivation of ships since the outbreak of the Korean war.

The destroyers all saw World War II service in the Pacific before being put in the mothball fleet. They are the Evans, the Blue, the Sproston and the Walker.

'Peace Advanced'

Sec. Johnson Lauds Inchon Offensive

Defense Secretary Louis Johnson congratulated Gen. Douglas MacArthur yesterday for the "magnificent successes" achieved in the Inchon invasion.

Meanwhile, Gen. J. Lawton Collins, Army Chief of Staff, and Admiral Forrest P. Sherman, Chief of Naval Operations, denied reports that they had opposed MacArthur's plans for the Inchon landing.

Published reports quoting sources close to MacArthur said Collins and Sherman in conferences at Tokyo, August 22, suggested landings farther south, instead.

In reply the Defense Department said:

"General Collins and Admiral Sherman stated that in accordance with the practice developed during World War II they, as representatives of the Joint Chiefs of Staff, were sent by the Joint Chiefs of Staff to consult with General MacArthur and to review plans for the Inchon landing, possible alternate landings, and subsequent operations.

"The Joint Chiefs of Staff, after receiving the recommendations of General Collins and Admiral Sherman, gave unanimous approval of the projected operations, including the landing at Inchon."

Learn Quickly
FRENCH
GERMAN
SPANISH
Other Languages—Native Teachers
FAMOUS CONVERSATIONAL METHOD
Classes start Sept. 25, Oct. 2
Ask for Catalogue
LACAZE
ACADEMY OF LANGUAGES
The Distinguished School
Established 1939
1740 K St. N.W.—RE. 7817

H&H Springs the Surprise Bargains of the Year with The Gigantic . . .

BEDROOM CLEARANCE

Save 20% to 35%

When House & Herrmann pulls whole bedrooms out of its sleeve with "surprise" price tags like these—you're getting the most outstanding bargains of 1950! Choose whole suites or individual pieces! Choose mahogany, walnut, limed oak or blond modern pieces in a variety of styles! Every selection is an outstanding buy—and some of them you'll be just plain "stealing"!

	WAS	NOW
3 PIECE MHG. ON HARDWOOD 18th Century suite —double dresser, full-size bed, chest-on-chest. Regular	$298.00	$197.16
5-PIECE SWIRL MHG. GEORGIAN BEDROOM SUITE, vanity, full-size bed, chest-on-chest, chair and upholstered bench	895.00	566.16
3-PIECE MHG. ON HARDWOOD, 18th Century, dresser, chest-on-chest, full-size bed; all dust-proof and centre-drawer guides	275.00	167.84
3-PIECE MODERN PIN-STRIPE WALNUT, four-drawer dresser, chest of drawers, full-size bed	349.50	266.00
4-PIECE CORDOVAN MHG. ON HARDWOOD, dresser, full-size bed, chest, nite stand	395.00	288.46
3-PIECE LIMED OAK, double dresser, chest of drawers, full-size bed	319.00	244.44
3-PIECE LIMED OAK, dresser, five-drawer chest, full-size bed	295.00	188.16
3-PIECE SOLID CHERRY, dresser or vanity, chest, full-size bed	398.00	288.53
3-PIECE GREY WALNUT AND HARDWOOD, dresser, five-drawer chest and full-size bed	349.00	238.96
3-PIECE CORDOVAN MHG. MENGEL, modern double dresser, chest-on-chest and footless bed	398.00	333.89
3-PIECE MODERN WALNUT, vanity, chest of drawers and full-size bed	249.00	166.16
4-PIECE GREY WALNUT TWIN BED SUITE, dresser, chest of drawers and two twin beds	285.00	176.66
3-PIECE SOLID MAPLE BEDROOM, dresser and hanging mirror, chest of drawers, full-size bed.	229.00	167.14
7-PIECE WINDOW SAMPLE Duncan Phyfe design, double dresser, dual bed, vanity, chest-on-chest, bench and nite stand	869.00	696.00
4—MAHOGANY AND HARDWOOD CHEST-ON-CHESTS	119.00	67.16
3—FULL-SIZE MAHOGANY AND HARDWOOD PANEL BEDS	64.95	46.66
4—MAPLE FINISH ON HARDWOOD CHEST OF DRAWERS	39.95	26.88
1—FOUR-DRAWER MODERN WALNUT-ON-HARDWOOD CHEST OF DRAWERS	94.52	51.64
1—GREY WALNUT FIVE-DRAWER CHEST OF DRAWERS	129.95	84.14
1—MAHOGANY-ON-HARDWOOD COLONIAL DRESSER AND MIRROR	129.95	74.14

212 Other Pieces Not Listed. All at Special Prices

House & Herrmann
7th AND EYE STS.
Convenient Terms Arranged

John G. Webster brings you
New marvels for your Dream Kitchen!

Youngstown
JET - TOWER DISHWASHER
Completely Modernizes Dishwashing!

The new Jet-Tower Dishwasher brings a new principle that will change your ideas about dishwashing!—Brings you really *practical, efficient, automatic* dishwashing. Even pots and pans (except those that obviously need scrubbing) are sparkling *clean* in just 9¾ minutes. Holds a complete service for six. Brings you the greatest help a housewife ever had!

Let John G. Webster give you a personal demonstration. HURRY—for every day you wait, you're doing lots of work you no longer need to do!

You'll appreciate knowing, too, that John G. Webster will *completely install* your dishwasher.

Two Grand Models!
Electric Sink—Automatic Dishwasher combined with beautiful 48" Cabinet Sink.
Automatic Dishwasher—In beautifully styled 27" cabinet.

AMAZING JET-TOWER WITH EXCLUSIVE HYDRO-BRUSH ACTION
Revolutionary idea completely modernizes dishwashing! 64 swirling jets of booster-heated water brush-flush every hollow of every dish. Then a piping-hot double rinse; all in 9¾ minutes (normal water pressure)—automatically, electrically!

4 Easy steps end your hand-dishwashing drudgery
1. SCRAPE loose food waste into opening of Youngstown Kitchens Food Waste Dispenser or receptacle.
2. PLACE dishes in Dishwasher.
3. START by flicking the switch. In 9¾ minutes, the lid pops open.
4. THAT'S ALL—your dishes are done automatically!

FREE DEMONSTRATION
Terms if desired.
Operating Dishwasher and Garbage Disposer on display.

NEW 1950 Cabinets Bring Greater Convenience
New! Rotary Corner Base Cabinet. Has revolving shelves that put everything within reach!
New! Cusheen—the new, miracle material for base-cabinet tops—In colors! Cusheen has high resistance to damage or injury from all normal causes. Exclusive with Youngstown. In ten glorious basic colors. Also shown in new Maple Cutting Board Cabinet Top.
New! Quarter-Round Base What-Nots. Add new beauty and utility to your kitchen!
New! Flour Bin Base Cabinet. Stores 50 pounds of flour—keeps it dry and pure. The flour compartment swings open easily—closes tight!

JOHN G. WEBSTER is equipped to completely install your new Youngstown Kitchen or your Youngstown automatic dishwasher. Our own kitchen designers will plan your kitchen for greatest convenience. Our own skilled craftsmen install the equipment you select . . . We do the complete job . . . (ONE RESPONSIBILITY) . . . with highest quality workmanship and economy.

Youngstown Kitchens BY MULLINS
See the Complete Kitchen on Display in our modern showroom
FOR FREE ESTIMATE AND PLAN, CALL STerling 6100
JOHN G. WEBSTER
KITCHEN SPECIALISTS
627 F St. N.W.
(ESTABLISHED 1912)
—Opposite the Hecht Co. on F St.—Open Saturdays

U. S. Urged to Keep Units Set for U. N. Use

LAKE SUCCESS, Sept. 16 (AP). The 35,000-member American Association for the United Nations tonight called for the United States to keep part of its armed forces always ready to act as a U. N. police force.

It urged other members to do the same until the U. N. has its own military force. It said the United States should set an example and be ready to act on recommendations of the General Assembly or the Security Council. It added that the United States should challenge other U. N. members to make a similar declaration.

Canada and the Philippines already have announced they favor to such a plan.

The association is an organization of citizens and civic organizations dedicated to U. N. Charter principles. Its 46-member board of directors draws up a program of recommendations in advance of every General Assembly, directed chiefly to the U. S. delegation.

The fifth General Assembly opens at Flushing Meadow Tuesday.

The recommendations were signed by Dr. William Emerson, president, retired dean of architecture at Massachusetts Institute of Technology, and Clark Eichelberger, national director.

Israel Files 4 Complaints In U. N. Against Arabs

LAKE SUCCESS, Sept. 16 (AP). Israel followed Arab states into the Security Council today with complaints about continuing strife in the Middle East.

Aubrey Eban, Israel's Ambassador to Washington and chief U. N. delegate, telegraphed U. N. Secretary-General Trygve Lie asking him to put four Israel complaints against Egypt and Jordan on the Security Council docket.

An Israeli spokesman said today his country's differences with Egypt and Jordan are long standing, but that Israel has been dealing with the U. N. mixed armistice commission set up to handle such complaints. The move into the Security Council was made partly to counter the Egyptian campaign, he said.

Israel complains that Egypt has blocked Israel-bound traffic, especially through the Suez Canal, in defiance of the armistice negotiated by the United Nations Mediator Ralph Bunche.

It says Jordan has refused to allow Israel access to the Wailing Wall, one of its most noted religious shrines, or to Hadassah Hospital and Hebrew University on Mt. Scopus, or to a cemetery on the Mount of Olives, despite an armistice agreement.

Asian Seems Likely As Assembly President

LAKE SUCCESS, Sept. 16 (AP).—An eelction-eve agreement between Sir Zafrullah Khan of Pakistan and Nasrollah Entezam of Iran virtually assures an Asian will be next United Nations General Assembly President, it was learned tonight.

Zafrullah Khan and Entezam have agreed to a caucus Monday night, just before the Tuesday opening of the fifth General Assembly, to canvass how many pledges each has for the presidency. Low man has agreed to deliver his pledges to the other, an informant revealed.

Via Broadcast

Reds Warn U. S. Girls On Marriage

By the United Press

Moscow has shed a crocodile tear for American girls who go to "depraved" American amusement parks, watch walkathons and marry industrialists.

A Soviet broadcast says the amusement parks are "rubbish," the walkathons are "appalling," and the industrialists will murder the girls they wed.

This dismal view of life in the United States is presented in a broadcast intended only for Russian ears. But the broadcast, carried in the Moscow home service, got across the Iron Curtain.

The broadcast suggests things are particularly bad in Chicago.

"This town is called the Windy City. But there is never any fresh air," a radio correspondent said. "When a slight whirlwind occurs, then Chicago—this dirty, neglected town—becomes a perfect dustbin."

The correspondent said he was shocked by Americans who pay 20 cents to go through a gallery of famous criminals.

The broadcast, ignoring Hopalong Cassidy and R[illegible] Rogers, said the criminals "are the heroes of today's America."

What is the moral from all this? Moscow says it shows that Wall Street is using political and moral depravity to turn the American people into "pawns of the warmongers."

East Zone's Non-Reds Get Warning

BERLIN, Sept. 16 (AP).—Communist-type purges have spread to East Germany's two remaining non-Communist political parties, and leaders of the biggest—the Christian Democrats—today were warned the worst is still to come.

Secretary General Geral Goetting told the already purge-ridden party one of their prime tasks was to wipe out "nests of reactionaries and Western agents" whose effects, he said, are felt in every party unit in the Soviet zone.

Goetting spoke at the party's annual convention. Other speakers backed up his demands, and one member urged the Christian Democrats to adopt the same sort of "punishment machinery" used by the Communists, who toss errant members in jail.

Two Christian Democratic leaders were thrown out of the party and out of high East German government offices last week. They were Dr. Helmut Brandt, Deputy Minister of Justice, who was reported arrested, and Josef Rambo, vice president of the East German Parliament, who fled to West Berlin.

The other remaining bourgeois party allowed to function in the Communist "front" system—the Liberal Democrats—also has felt the purge. The latest report is that the party's leader, Otto Kamps, who was Minister of Trade and Supply in Saxony-Anhalt, is under house arrest. He was accused by Communist Prime Minister Otto Grotewohl of "attempting to undermine faith in the Soviet Union" by stating that promised meat imports from Russia would not arrive when promised.

Saw Reds Burn His Buddies

Associated Press WIREPHOTO

SERGT. MAX STEPHEN, of Milliken, Colo., testified before an Army board that he saw North Koreans throw three captured American prisoners into a roaring fire on the western front recently. Stephen was spotted by the Reds but escaped

Tito Seeking Aid of U. S. in Food Crisis

BELGRADE, Sept. 16 (NYHT). Premier Marshal Tito's increasingly urgent need for food supplies to avert famine and unrest in Yugoslavia in the coming months has been discussed with Yugoslavian government leaders on two occasions in the last two days by American Ambassador George V. Allen, it was learned today.

The problem is a grave one. Relatively little progress was reported to have been made in the talks which first began in Washington in August. Meanwhile, food prices have edged upwards again this week to new high levels.

The first reliable and comprehensive estimate of the Nation's corn crop, to which 40 percent of Yugoslavia's arable land is devoted, indicate that a summer drought has destroyed 40 percent of it.

Sweden Asks Recall of 2 Soviet Aides

STOCKHOLM, Sept. 16 (U.P.).—The government today charged two Soviet Embassy officials with entering a closed military area and demanded that they leave the country.

The incident was the latest in a series in recent months and reflected growing tension between the two Baltic Sea states—Sweden, which is struggling to maintain neutrality, and the mighty Soviet Union.

The Swedish defense staff reported a Soviet legation automobile was seen at Jaervafaeltet, a military training field north of Stockholm, at 6:30 p. m. September 13.

Forty minutes later, the report said, two persons came up to the car and one of them "appears to be identified as a certain official of the Soviet Embassy."

War Games in Europe Show GIs Ready, But Outnumbered

HEIDELBERG, Germany, Sept. 16 (AP).—Big United States Army maneuvers have demonstrated the dangerous numerical inadequacy of the present occupation force to defend western Germany in case of a real invasion from the east.

High officers say, however, they have been cheered by the knowledge that American troops here are fit and ready for combat.

The Army threw into the maneuvers beginning last week nearly every available soldier, sailor and airman in Germany. They faced an "invasion" by only six mythical enemy divisions—only a fraction of the force Russia could hurl into western Germany if she choose to attack.

Yet, American forces had to make a pell-mell retreat of about 200 miles in order to make a paper pretense of stopping the invasion later.

The defense line they finally set up in front of Frankfurt and Heidelberg left most of the American ocupation zone in the hands of the "enemy."

Even in a mock war, this was disquieting to Germans who watched the retreat flow westward past their villages and realized that if it were real, their homes would be overrun by the invaders.

One German villager shook his head as he watched a small column of passing light tanks—of last war vintage and already outdated.

"I hope you Americans act a lot more like that," he remarked.

Actually, the Army does have more—quite a lot more. The troops here are equipped with many late model arms. The new 3.5-inch bazooka which was rushed to Korea to stop Red tanks already is on hand in Germany. The Air Force here uses mostly F-80 jets for fighters. There are big B-29 bombers based in England.

A fire-power demonstration recently by the U. S. First Infantry Division in Germany was impressive.

Yet, the obvious truth was that there were not enough soldiers, planes, tanks and guns to make a successful defense against the kind of invasion that could be launched almost overnight.

Gen. Mark W. Clark, chief of the United States Field Forces, admitted it in addressing a maneuvers briefing attended by military observers from 11 nations.

He praised American troops in Germany as "superior" in combat readiness. Then he added: "However, we all know that in size our forces are inadequate."

Argentine Exports Up

BUENOS AIRES, Sept. 16 (U.P.). Argentine exports increased 54 percent during the first seven months of 1950, giving the Nation a favorable trade balance of $35,959,000, compared to a commercial deficit of $67,650,000 in the same period last year.

WINCHELL BACK MONDAY!

On the Radio Page of The Washington Post.

THE U. S. GOVERNMENT SOON WILL NEED AMERICANS WHO CAN TRANSLATE OR SPEAK

SPANISH FRENCH GERMAN RUSSIAN ITALIAN

SPECIAL COURSES, FULL AND PART TIME

Approved Under the G.I. Bill

REGISTER NOW

THE FAMOUS SANZ METHOD YOUR GUARANTY FOR LEARNING

SANZ SCHOOL

12 Years in Washington

1128 CONN. AVE. MAIN OFFICE

1757 K ST. ANNEX

(Beacon Bldg., 18th & K Sts. N.W.)

RE. 1513 • RE. 3780

all Northeast will be glad to see

BSM

Watch for Ad in This Paper SEPTEMBER 29th

FLASH! Sun Radio Finds Cure for Housewives Most Common Ailment . . . "Cramped Kitchenitis"

SCURRY TO SUN FOR SPACE-SAVING

Hotpoint

REFRIGERATORS AND RANGES

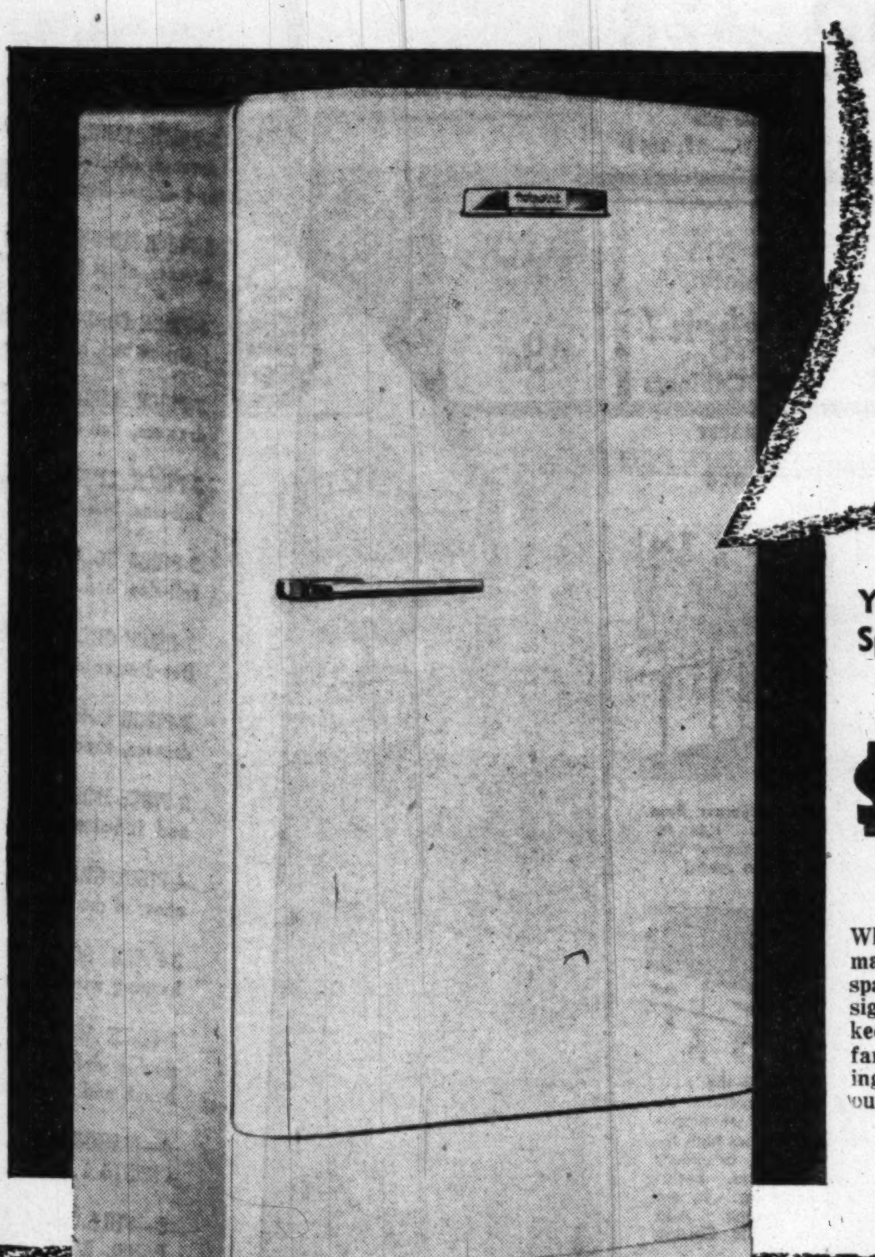

Thrifty Sun Radio knows you don't live in *"magazine-picture" kitchens* or on plush Park Avenue. Sun knows you don't roam around in *25 or 30 foot kitchens* . . . but Sun also knows how you can *make your kitchen grow* and get rid of that cramped, confined feeling that wears you down and tires you out. Just take our hot pointers and *hustle in for a Hotpoint range and refrigerator* . . . they'll save you space, time, trouble . . . *and money!*

You Can Store More in This Big, Special 8 Cu. Ft. Refrigerator!

Only $239.95

Whopping speed freezer holds 24 lbs. of frozen foods, makes 40 ice cubes in handy pop-out trays! There's space a'plenty for the tallest bottles on specially designed shelves . . . the handy vegetable and meat pans keep foods just right. Sun knows you'd have to search far, search wide, search long to match this outstanding value. Dash to Sun early tomorrow, don't miss out on this!

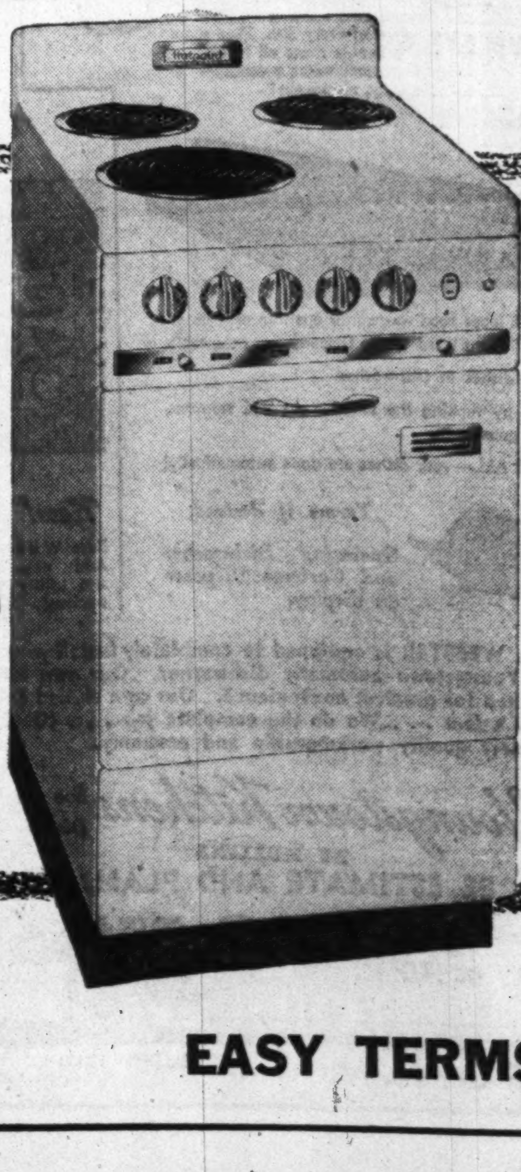

Big Range Features, Big Range Performance, "Half-Pint" Size!

Only $159.95

Three costly, high speed Calrod heating units, huge automatic oven large enough to cook a complete meal for 8 people at one time, hi-speed broiler can broil 12 steaks in 10 minutes! No, Sun wasn't kidding . . . here's everything you ever wanted in a range, in half the size and half the price you thought you'd pay. See it at Sun tomorrow!

SUN RADIO

EVERYTHING ELECTRICAL UNDER THE SUN

938 F ST. N.W.—11TH & E STS. N.W.

EASY TERMS

The George Washington University

FOUNDED IN 1821

Announces the opening of the Fall Term on October 2

REGISTRATION: SEPTEMBER 27-29

Freshman students and transfer students must be accepted for admission to the University prior to registration

Day and Evening Classes—Full Academic Curriculum

THE UNIVERSITY OFFERS:

Undergraduate and Graduate Study in Letters and Science Through

THE JUNIOR COLLEGE

THE COLUMBIAN (SENIOR) COLLEGE

THE GRADUATE COUNCIL

Training in the Following Professional Schools

THE SCHOOL OF MEDICINE — THE SCHOOL OF PHARMACY

THE LAW SCHOOL — THE SCHOOL OF EDUCATION

THE SCHOOL OF ENGINEERING — THE SCHOOL OF GOVERNMENT

For Catalogues and Information, Apply to

THE DIRECTOR OF ADMISSIONS

2029 G Street N.W., Bldg. C — NAtional 5200

See How YOU SAVE

FEATURE
SPECIAL OFFER
Save 21c on
Silicone Treated
EYEGLASS CLEANERS
SIGHT SAVERS
Regular 10c
Packs of 32 Sheets
6 For 39c
Limited Time Only

SUPER-SPECIALS
Through Tuesday Only

KOLYNOS TOOTH PASTE 50c Tube, D. C. Stores only	29c
LUCKY TIGER HAIR TONIC $1.00 Size, D. C. Stores only	59c
B. F. I. ANTISEPTIC POWDER 65c Size, D. C. Stores only	49c
25c EX-LAX CHOCOLATE Laxative, D. C. Stores Only	13c
SARAKA BULK LAXATIVE $1.25 Size, 10 Ounces, D. C. Stores only	77c
GLASS MENTHOL INHALERS 10c Value	6c
$2.25 R. D. X. TABLETS For Reducing Diets, Bottle of 80, D. C. only	$1.69

FEATURE
SPECIAL OFFER!
Limited Time Only
Regular 50c
PROPHYLACTIC
Prolon Bristle
TOOTH BRUSHES
Choice of Medium or Hard
2 For 75c
Limited Time Only

PHONE HO. 1234
PEOPLES DRUG STORES INC
PRESCRIPTIONS

Prices May Vary Slightly in Maryland and Virginia stores on a Few Items which are under State Contract Laws. Right reserved to limit quantities.

TOILETRY SPECIALS!
Daggett & Ramsdell
ELORDA
Eye and Throat
CREAM
Large $3.50 Jar $1.00
Limited Time Only

BARBARA GOULD
NIGHT CREAM
Large $2.50 Jar $1.00
Special THROAT and NECK CREAM $2.50 Jar $1.00

Combination Offer! Limited Time Only
$1.75 RICHARD HUDNUT
Enriched Creme SHAMPOO
Plus 40c Multi-Purpose PLASTIC CAPE
Regular $2.15 Value
Both For $1.75

FEATURE
Combination Offer!
SHASTA
Cream SHAMPOO
Large 79c Jar Plus a Regular 49c Size
$1.28 Value
Both for 79c
Limited Time Only

Your PRESCRIPTION HEADQUARTERS
Over 2½-Million Prescriptions Filled Last Year

PEOPLES DRUG STORES are proud of their Prescription Service to the communities in which they operate. That is why there is never a let-down in their accuracy, potency of drugs, knowledge of new drugs . . . the high standard of handling the Prescription for you from your Doctor. So, next time, bring your Prescription to Peoples to be filled by experienced Pharmacists. Over 2½ Million Prescriptions filled last year!

FEATURE
HAY FEVER SPECIAL!
Save 31c on
INHISTON
Antihistamine TABLETS
Regular 98c
Bottle of 36 Plus a 39c Pack of 12
$1.37 Value
98c
Limited Time Only

CANDY SPECIALS
Delicious Creamy
After-Dinner
MINTS
Pound For Only 21c
This Week Only

LIKORIS MIXTURE
All shapes and sizes of your favorite licorice candy priced low, so you can enjoy it regularly.
Pound For Only 29c
This Week Only

Block Type
GLASS COIN BANKS
25c

HUDSON
Facial Quality
DINNER NAPKINS
Box of 60
19c

Standard Size
IRONING BOARD PADS
49c

For 1001 Kitchen Miracles
Reynolds Aluminum WRAP
Roll of 25 Feet 25c
1001 Household Uses . . . Read the pamphlet enclosed with each roll and discover them for yourself.

WHITMAN
Sampler
CHOCOLATES
Pound Box $2.00

WHITMAN
FAIRHILL
CHOCOLATES
Pound Box $1.60

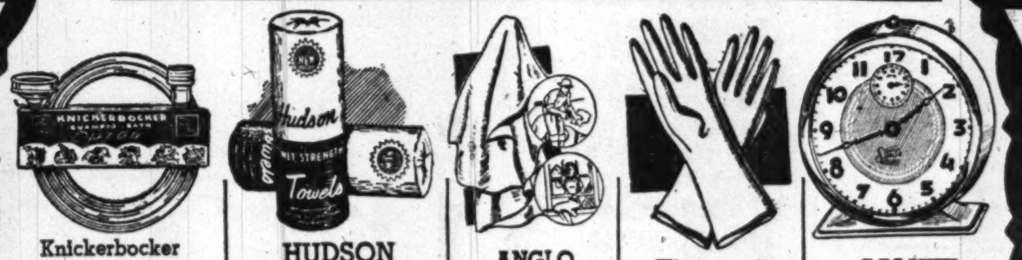

Knickerbocker
SHOWER & SHAMPOO SPRAYS
With Anti-Splash Head
79c

HUDSON
Wet Strength
PAPER TOWELS
Roll of 150
15c

ANGLO
Imported
CHAMOIS
$1.49

Klingwell
RUBBER GLOVES
Assorted Sizes
75c Pair

SALUTE
ALARM CLOCKS
Plain Dial $1.98 Plus Tax

Buy the Carton and Save
POPULAR BRANDS OF
CIGARETTES
Always fresh at Peoples:—Luckies, Camels, Chesterfields, Philip Morris, Old Golds, Pall Mall, Raleigh, Spud and others.
Carton of 200 $1.51 Plus Tax
D. C. and Md. Stores

Pleasant Tasting—Effective
PEPSODENT
Antiseptic
MOUTH WASH
7-Ounces
50c Size 43c
14-Ounces
75c Size 69c

Use After Eating and Before Retiring
PEPSODENT
TOOTH PASTE
Pepsodent containing Irium, in the large economy tube to save you money, and keep your teeth sparkling white.
Economy Size 59c

USALITE Red Head
FLASHLIGHTS
"2 Lights in 1"
A must for every car owner . . . acts as a warning signal while you work. Get one for your car or if you do outside work.
$1.69 Complete

LYSOL DISINFECTANT $1.00 Size, 14 ounces	89c
COLLYRIUM EYE WASH 75c Size, D. C. only	63c
B. C. HEADACHE POWDERS 25c Pack of 6	19c
UNGUENTINE FOR BURNS Large Tube	57c
ANUSOL SUPPOSITORIES $1.50 Box of 12, D. C. only	$1.09
ASTRINGOSOL MOUTH WASH Concentrated, 60c Size	53c

SQUIBB
5-Grain
ASPIRIN
TABLETS
Bottle of 100
54c

SQUIBB
MINERAL OIL
Colorless, odorless and tasteless. An excellent, effective intestinal lubricant.
69c
75c Pint Bottle

ROGERS
Slide-Top
CIGARETTE CASE
Choice of Colors
50c

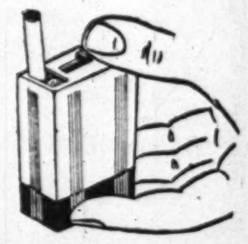

They're "BOUND" To Be Better
Bring Your Roll Films To Peoples for the New
SUPER-PAK PRINTS
Any 6- or 8-exposure black and white roll developed and printed in Super-pak
59c

A Mild Laxative and Antacid
SQUIBB
MILK OF MAGNESIA
24-Ounce Size
57c

Removes Loose Dandruff With First Application
FITCH
Dandruff Remover
SHAMPOO
75c Size D. C. Only
42c

STERNO
COOK STOVES
With Can of Heat
49c

PERMANENT PIN-CURLS
with
Pinwae
The PIN-CURL
PERMANENT
Rapid New Method Cold Wave For Easy Home Use
It is so easy to fix short hair this easy way right in your home.
At Peoples $1.25

PACQUINS HAND CREAM $1.00 Jar	89c
PONDS FACE CREAMS 83c Jar, D. C. only	69c
APRIL SHOWERS TALCUM	39c
VASELINE HAIR TONIC Large Size, 6-ounces	73c
CONTI CASTILE SHAMPOO $1.00 Size, D. C. only	69c
TONI CREME SHAMPOO 4-ounce Jar	95c
COLGATE DENTAL CREAM Economy Size, 5-ounces	59c
GILLETTE LATHER CREAM 50c Tube	43c

ATTENTION:—Certain Toilet Preparations, Luggage, Billfolds, etc., and Jewelry subject to 20% tax under Federal Internal Revenue Act, effective April 1, 1944. Alarm Clocks retailing at not more than $5.00 and Watches retailing at not more than $65.00 subject to 10%; all others taxed 20%.

Electric
IRON CORDS
With Switch
69c

Magnifying
SHAVING MIRRORS
49c

American
STEEL WOOL
Scouring Pads
Pack of 12 10c

ZEMO ANTISEPTIC LOTION 70c Size, Single Strength	57c
FREEZONE FOR CORNS 35c Size	31c
SCHOLLS CORN PADS Supersoft, Box of 15	35c
FLETCHERS CASTORIA 45c Size, D. C. only	33c
VICKS VAPO-RUB SALVE 40c Jar	33c

ALLIMIN TABLETS
Relieves Nervous Stomach Distress Caused by Gas
Box of 25 59c
Box of 60 $1.19

For Applying Home Wave Solutions
CO-ETS
COTTON SQUARES
Box of 80 29c

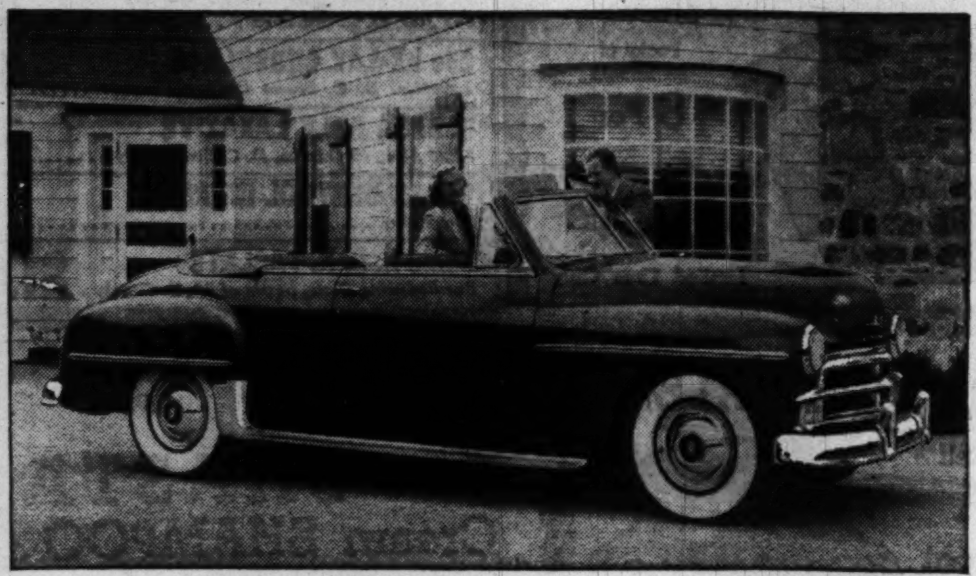

PLYMOUTH

these cars...

DODGE

and their dealers...

are earning friends as

Already, 1950 stands as the biggest and busiest year in American automobile history. But it is far from being the easiest one. All concerned—buyers, dealers, manufacturers—each has had his special difficulties.

The very excess of demand over production has made it hard for buyers to get or dealers to provide just the model and color wanted on just the delivery date desired.

In view of all this, we take especial pride in the great record of owner satisfaction and enthusiasm our 1950 lines of Plymouth, Dodge, DeSoto, and Chrysler cars are making.

Never have we so strengthened the enthusiasm of long-time owners of our products for the new values they get today. And never have we won such enthusiastic new friends from among former owners of other cars.

This is because of our 1950 cars themselves. In their engineering, design, and workmanship of construction, they are the best cars and biggest values we have ever offered.

And also, it is because of the kind of men who sell our cars and the way they treat their customers and prospects.

The businessmen who handle Chrysler Corporation cars have been deliberately sought out and encouraged to be the best and most responsible motor car dealers in the world.

Their businesses, like our own, are built on Walter Chrysler's basic idea that success in this business is based not just on making a sale of a motor car, but in winning a friend who will buy many cars in his lifetime. This means starting with great value in the car itself—then adding honesty and fairness in distributing cars—in making trade-in terms—in equipping and conditioning your car for delivery—and, above all, in expert and conscientious service as you use your car.

At your right are the names of our dealers in this area. Talk to them before you choose any new car. They are doing a wonderful job, with a wonderful line of cars. Drop in, and see how much they have to offer *you* this year.

CHRYSLER CORPORATION

Come See The Most Wanted Cars

DeSOTO

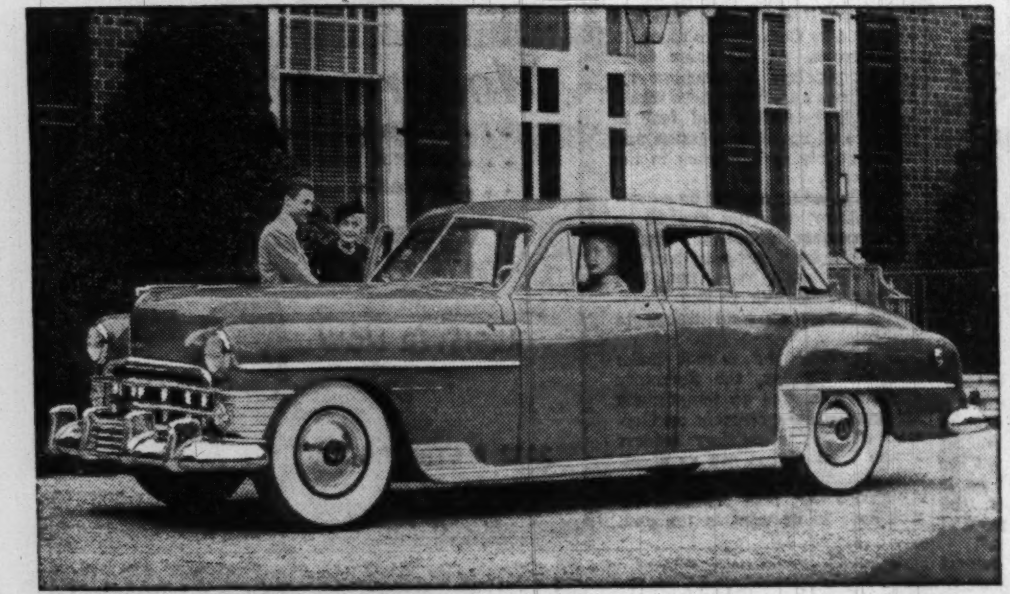

CHRYSLER

never before

in Chrysler Corporation's History

THESE OUTSTANDING DEALERS WILL WELCOME YOUR CALL

Dodge-Plymouth

DISTRICT OF COLUMBIA

BEAL MOTOR CO.
1401 Rhode Island Avenue, N. E.
Washington

FRANCIS & PARSONS
Nichols Avenue & V Street, S. E.
Washington

HALEY'S, INC.
First & M Sts., S. E.
Washington

KAPLAN & CRAWFORD
2329 Champlain St., Northwest
Washington 9

LEO ROCCA, INC.
4301 Connecticut Ave., N. W.
Washington 8

THE TREW MOTOR CO.
1526 14th St., N. W.
Washington

TORREY MOTOR CO.
1137 19th Street, N. W.
Washington 6

MARYLAND

DIVVER MOTOR CO.
7730 Georgetown Road
Bethesda

BANNING-SHEEHY MOTORS
5800 Baltimore Ave.
Hyattsville

MITCHELL MOTOR COMPANY
Main Street
LaPlata

LAUREL MOTOR CO.
Wash. Blvd. & Bowie Rd.
Laurel

NORTH END MOTOR COMPANY
Leonardtown

REED BROTHERS
600 E. Montg. Ave.
Rockville

SUBURBAN MOTORS, INC.
925-927 Pershing Drive
Silver Spring

MORELAND MOTOR CO.
Waldorf

VIRGINIA

BEESON MOTORS
200 S. Fairfax
Alexandria

WILLS, INC.
Columbia Pike & Little River Turnpike
Annandale

KIRBY'S SALES & SERVICE, INC.
3237 Wilson Blvd.
Arlington

O. R. WEAVER MOTORS
600 N. Main St.
Culpeper

FALLS CHURCH MOTORS
554 N. Washington St.
Falls Church

DOWNING MOTOR CO.
Royal Ave. & 8th St.
Front Royal

J. M. CLIFT'S GARAGE
King George

PAGE VALLEY MOTORS, INC.
West Main St.
Luray

BEATTY'S GARAGE
Main St.
Purcellville

MONCURE MOTOR CO.
Quantico

STRASBURG MOTOR COMPANY
N. Massanutten St.
Strasburg

ARRINGTON MOTOR SALES
Alexandria Pike
Warrenton

PINE MOTOR CO., INC.
Braddock & Cecil Sts.
Winchester

WEST VIRGINIA

KIMBLE MOTOR SALES
Franklin

RIDDER MOTORS, INC.
S. Davis St.
Keyser

MOOREFIELD MOTORS
Moorefield

GRANT MOTOR CO.
22 North Main Street
Petersburg

RANNELLS MOTOR CO.
Romney

De Soto-Plymouth

DISTRICT OF COLUMBIA

BOWIE-VINCENT MOTOR CO.
5013 Georgia Ave. N. W.
Washington, D. C.

DUKE & COOKSEY
1636 Bladensburg Rd. N. E.
Washington, D. C.

MASON MOTOR CO., INC.
34th & Benning Rd. N. E.
Washington, D. C.

PEAKE MOTOR CO.
4503-9 Wisconsin Ave. N. W.
Washington, D. C.

PYLES MOTOR CO., INC.
3600 Branch Ave.
Silver Hill
Washington 20, D. C.

RICKARD & DAVIS
628 Pennsylvania S. E.
Washington, D. C.

L. P. STEUART, INC.
1440 P St. N. W.
Washington 5, D. C.

MARYLAND

BETHESDA MOTORS, INC.
4702-4 Miller Ave.
Bethesda

KIRBY MOTOR COMPANY, INC.
Three Notch Road, P. O. Cedar Point, Md.
Lexington Park

SELLERS SALES & SERVICE
6228 Baltimore Ave.
Riverdale

MARYLAND MOTORS, INC.
219 E. Montgomery
Rockville

CALVERT MOTORS, INC.
1141 East-West Hwy.
Silver Spring

SCHWIEN'S GARAGE
P. O. Brandywine
Townshend

KEARNEY MOTOR COMPANY
Upper Marlboro

VIRGINIA

POLK MOTOR CO., INC.
1646 King St.
Alexandria

JOYCE MOTORS
2700 Wilson Blvd.
Arlington

SHAFFER'S GARAGE
114 Cameron Street
Culpeper

DAHLGREN SERVICE CENTER
Route 206
Dahlgren

FALLS CHURCH GARAGE, INC
Lee Highway & Hillwood
Falls Church

HAGA MOTOR CO.
Main St.
Front Royal

BEATTY BROS.
Main Street
Marshall

FITZWATER'S GARAGE
Nokesville

HEATWOLE MOTOR CO.
316 N. Braddock St.
Winchester

WEST VIRGINIA

PETERSBURG MOTOR CO.
Main St.
Petersburg

Chrysler-Plymouth

DISTRICT OF COLUMBIA

ANACOSTIA MOTOR COMPANY, INC.
1708 Good Hope Road, S. E.
Washington

H. B. LEARY, JR., & BROS., INC.
1620 You St. N. W.
Washington

RANDALL MOTORS, INC.
1150 17th St. N. W.
Washington

ROYAL MOTORS, INC.
4100 Georgia Ave. N. W.
Washington

SKINKER MOTOR CO., INC.
1216-28 Twentieth St. N. W.
Washington

TOM'S AUTO SERVICE, INC.
637 N Street N. W.
Washington

WHEELER, INC.
4800 Wisconsin Ave. N. W.
Washington

MARYLAND

MERSON & THOMPSON
4721 Hampden Lane
Bethesda

JERMAN BROTHERS
3901 Rhode Island Ave.
Brentwood

FASANKO MOTOR SALES
7125 Baltimore Avenue
College Park

INDIAN HEAD MOTORS
Strauss & Indian Head Avenue
Indian Head

NICHOLS & KAY MOTOR CO., INC.
U. S. Route No. 1
Laurel

McNEY MOTOR COMPANY, INC.
Fenwick Street
Leonardtown

SHIPLEY MOTOR SALES, INC.
405 E. Montgomery Avenue
Rockville

SID WELLBORN MOTORS, INC.
1100 East-West Hwy.
Silver Spring

VIRGINIA

MT. VERNON MOTORS
1930-38 Diagonal Road
Alexandria

AL'S MOTORS, INC.
3910 Wilson Boulevard
Arlington

BAUSERMAN'S SERVICE, INC.
Columbia Pike and Glebe Road
Arlington

CLARKE COUNTY MOTOR CO.
West Main & Buckmarsh Street
Berryville

SPICER MOTOR CO.
Calverton

WARD MOTOR CO.
U. S. Route No. 11
Edinburg

FRAZIER-CLARK MOTOR CO.
626 S. Washington
Falls Church

RUSSELL BROTHERS, INC.
U. S. Highway 522
Flint Hill

PARKER MOTORS
Route No. 7
Leesburg

LILLARD'S AUTO SALES
Madison

WAYLAND MOTOR COMPANY
218 Center Street
Manassas

MIDDLEBURG GARAGE, INC.
Washington Street
Middleburg

CHAPMAN MOTOR CO.
330 W. Boscawen St.
Winchester

WOODSTOCK GARAGE, INC.
N. Main Street
Woodstock

WEST VIRGINIA

POWERS AUTO SALES
South Main Street
Moorefield

Global Aid Plan Being Drafted

AID—From Page 1

foreign aid programs centered in or coordinated by a new agency, the Economic Overseas Administration. This body would also have a major role in helping set lending policies of the Export-Import Bank and of the American representatives on the World Bank.

5. The creation, at once, of an international mechanism for allocating scarce and strategic raw materials.

Gray was called on by Mr. Truman last April to propose solutions to the problem of a world shortage of dollars, continuing after 1952. The prospect was that the world would still not have enough gold or hard currency to pay for the products needed from the Western Hemisphere.

The Korean conflict radically changed the nature of the problem, at least in the short term. Expanded American defense production and raw material stockpiling promise a great outflowing of dollars to the rest of the world, greatly modifying, if not temporarily ending the "dollar gap" problem.

Gray's draft report suggests that he and the small inter-agency staff he assembled have faced the changed conditions head-on, and have set out to do nothing less than to blueprint a new economic policy as broad in scope as the new military program, supplementing it and serving the same goal.

The preliminary document, a monumental affair of more than 30,000 words, argues that in great areas of the world, military defenses cannot stop communism. Rather, the problem is one of raising living standards and bettering economic conditions.

Unless a great cooperative program to this end is undertaken, led and materially aided by the United States, the poverty-stricken peoples of the world will embrace Communist promises, however phoney, the report concludes.

The report is preoccupied with two overriding concerns: The test, the report says, is whether the free nations or the Soviets can best develop the world's economic resources.

Military strength of the Western world, while essential, is in itself insufficient to inspire hopes of oppressed and depressed peoples. Their revolutionary aspirations to end colonial domination, feudal land tenure and tax systems and economic exploitation must and will be met—either by the democracies or the Russians, the report implies.

One is the problem in Western Europe of the "guns vs. butter" conflict. The report is certain that most difficult and dangerous tensions can develop as Western European nations attempt, as they must, to divert larger portions of their production to military purposes, at the expense of improving the conditions of civilian living.

The second is the problem in the underdeveloped areas of Asia, from the Suez to the Pacific, of land reform. Unless reform can be brought about, the document suggests, the aid programs—and their political goals—are doomed.

In its present draft, much of the report is startlingly blunt, particularly its criticisms of weak and unsympathetic governments in various areas, of cartel-mindedness and lack of business competitiveness in Europe, and of administratively feeble and diffident governments in parts of Asia.

Whether these comments will appear in the final report is problematical.

Faces Objections

Similarly, many of the recommendations may not survive intra-Administration objections. Obviously, the recommendation for a central overseas agency to control all aid programs and to thrust a dominant finger in the Export-Import Bank and World Bank pies is sure to be fought.

Also, the shipping, tariff and farm-price policy recommendations probably will not make happy reading in all the Federal agencies concerned with those subjects.

Much of the report is concerned with an economic analysis of the non-Communist world outside of the North American continent. Here is a summary of the findings:

Western Europe. As of mid-1950, before Korea, most of the area looked well on its way toward independence of further American dollar aid after 1952. It was producing enough for its needs and for trade to obtain the necessary imports. The difficult problem still remained, however, of finding markets where it could sell its products in return for dollars.

Other persistent problems were relatively unstable governments, internal social pressures and tensions, lack of competitive energy and restrictive trade practices.

France, with concealed unemployment and economic "sluggishness," and Germany and Italy with direct unemployment, need for investment, divided governments, and difficulty in finding markets, were the principal sore spots. The need for a psychological boost to morale, through economic integration and closer alignment in the Atlantic Pact, was vital.

With the new rearmament effort, many of these problems are intensified, particularly dangerous political tensions as more of the nations' production is diverted from civilian use.

The report concludes that of its own efforts, Europe cannot rearm itself, and will need the MDAP finished military products. In addition, it will need separate economic aid, so that living standards do not fall in the rearmament process.

Should Relieve Tensions

That aid should be used to relieve the inevitable tensions, lest they cause the downfall of moderate governments. It should also be used as a lever to encourage European integration. Only in that way can the political obstacles to building an adequate defense—more serious than economic limitations—be overcome.

The report insists that it would be the height of unwisdom to force too sharp a curtailment of Europe's growing progress in exporting. If Europe's export trade is cut off, by diversion to military production, its long-term problem will be greatly worsened and its economic strength—in the last analysis its greatest defense asset—will be destroyed.

Africa. Here the United States can play only a limited role. The initiative in investment and development must come from Europe.

But the report warns that unless wise policy is pursued, and the defects of colonialism are remedied, Africa may be the scene of the same foolish dream that was played in Asia, and end, like Asia, ripe for Communist infiltration and conquest.

Latin America. This area stands to benefit greatly from the Western defense and stockpiling program. Perhaps never before has it been in such a good position to reach prosperity. It is likely to be an increasingly attractive magnet for capital investment.

Middle East. The report paints a gloomy picture. Its oil resources make the area a prime Soviet target, and its grinding poverty make it easy pickings for Communist propaganda. The chief problem is the negligible administrative, investment capital and technical resources of its lands and governments.

The defense efforts of the Atlantic community may aid Iran and Iraq, through higher oil prices, and Egypt through higher cotton prices. But on the other hand, the prices of their necessary imports will rise.

A technical aid program can make only limited steps toward improving the lot of the Middle Eastern peoples, but even this is essential to reduce their vulnerability to Communist infiltration.

South and Southeast Asia. This is the great area where development programs are essential. The peasant is the Communist target, and the programs must be directed to giving him more food. The key to the problem is increasing agricultural productivity.

Except for India, most of the nations in this area stand to gain from the defense program, in earning more dollars from the increased volume and higher prices of their exports.

Thus, in great part through their own resources, and aided by the proposed American loans and smaller grants, plus private investment, a real and effective set of development programs can be conducted.

The chief problems are the lack of local technical skills, the suspicion of outside efforts (the fear of continued colonialism is strong and persistent, and the deadly inertia of custom and tradition.

The economic problems are much less grave than the social and political obstacles to progress and improvement, the report concludes. Yet they must be met and conquered, for the Communist threat is immediate and not to be withstood by force of arms, even if there were such force.

A great economic aid program for development, the report declares, is essential if our foreign policy aims of keeping the area independent, and keeping the new nations and their non-Communist governments alive, are to be achieved.

DON'T THROW IT AWAY!

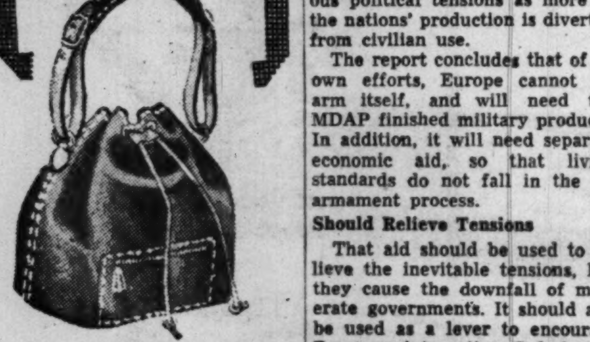

HAVE YOUR OLD HANDBAG COMPLETELY REDYED ANY COLOR TO LOOK LIKE NEW
SPECIAL PRICE $2.95
HANDBAGS, LUGGAGE and LEATHERGOODS REPAIRED
MAIL ORDERS TAKEN
Include 50c for postage and insurance
BAGS AND SHOES DYED TO MATCH
LEATHERCRAFT, INC.
1028 14th St. N.W. EX. 0961

For Your Child's Musical Education This Fall
a Wurlitzer Piano

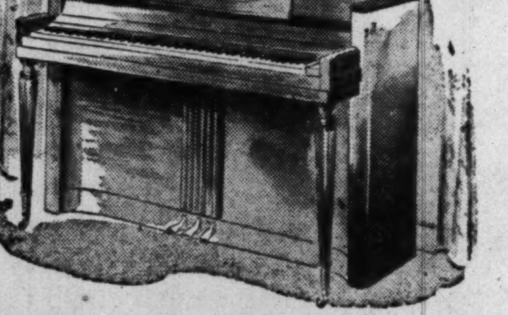

When you select the piano for your child's musical education this Fall, remember that year after year more Wurlitzer pianos are sold than those of any other name. This leadership is your guarantee of higher quality for your investment, of long years of complete satisfaction and pleasure. Wurlitzer pianos come in a variety of styles and a wide price range. See them all in our showrooms and select your child's piano from instruments of proven leadership and quality.

Wurlitzer prices begin at $395
Small Down Payment
3 Years to Pay

Kitt's
1330 G Street
REpublic 6212

Reforms Lacking, U. S. Will Cut Greek ECA Aid

ATHENS, Greece, Sept. 16 (AP). The United States told Greece today Marshall Plan aid will be reduced because Greece has not done what it could to help itself.

But ECA Chief Paul Porter said that the reduction might be restored partially if the Greek government cuts its expenses and builds up revenues.

This hope of restoration of the Marshall funds was contained in a statement issued by the government after Porter conferred with Premier Sophocles Venizelos and his coalition government leaders.

Porter said the reduction was decided upon some time ago in Washington and casts no reflection on the new Venizelos government which took office Wednesday. He described the present coalition government as stable.

The issue between the government and the Economic Cooperation Administration boils down to waste of government funds and failure efficiently to collect taxes, particularly from the wealthy classes, a spokesman for Porter said.

Iraq Cabinet Formed, To Spur Development

BAGHDAD, Iraq, Sept. 16 (U.P.).—Sen. Nouri El Said formed a new Cabinet today and announced his government will give priority to projects for the economic development of Iraq.

The new Premier told a press conference a development board will be created immediately to carry out the projects for which funds are available in the form of a World Bank loan.

Italy to Send Hospital

ROME, Sept. 16 (AP).—The Italian Red Cross said today it will send to Korea a complete 100-bed field hospital unit and doctors and nurses to operate it.

Quake Hits Italian City

MODENA, Italy, Sept. 16 (U.P.).—Earthquake tremors cracked the walls of houses on the outskirts of this city last night but caused no casualties.

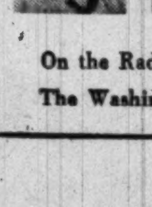

WINCHELL BACK MONDAY!

On the Radio Page of The Washington Post.

New Officials Named by C of C

VICE PRESIDENT—Arch N. Booth (left) who was named executive vice president of the U. S. Chamber of Commerce, succeeding Ralph Bradford (right) who becomes vice president for International Affairs, a newly-created office

Schuman Got Little Warning On U. S. Plans

By a Post Reporter

NEW YORK, Sept. 16.—Foreign Minister Schuman of France had only a brief and sketchy warning Secretary Acheson intended to raise the question of German rearmament at the present New York meetings.

He had so little advance notice before leaving Paris he had no time to consult his Socialist colleagues, whose party is especially sensitive to any talk of rearming the traditional enemy across the Rhine.

This lack of prior consultation accounts for the French sense of hurt at Acheson and for their belief the Americans have been rushing them unfairly and unnecessarily. It explains, too, why the German issue turns out to have dominated the New York meetings, although it was only an incidental part of a much bigger American program.

Cable Sent to Paris

The reason Schuman had so little warning was that the United States itself had not made up its mind until last week. There had been no Administration decision to provide American troops for a combined Western Army, and to use German units in it, when High Commissioner John J. McCloy said goodby to his French and British colleagues in Germany and flew to Washington two weegs ago.

The State and Defense Departments did not send their agreed recommendations to President Truman, with the assent of the Joint Chiefs of Staff, until September 5. The President did not make the decision final until later in the week and did not announce even a part of it publicly until September 9.

When the President had approved it ,although before he had announced it, the State Department sent a cable to the Embassy in Paris for the information of the French government.

The message indicated, according to the most reliable information available here, that the United States would propose at the New York meetings:

1. Creation of an integrated western force to defend west Europe, under an international staff and a unified command.

2. Use of substantial American troops for such an army, if the other treaty partners woud make matching efforts and an American commander if the treaty partners wanted him.

3. Use of German contingents in such a force.

Speed Puzzles Allies

Schuman was in the country when this message reached the French Foreign Office. He returned to Paris only briefly last weekend, and presumably got the news of the American decision before leaving for New York. But he apparently did not know from any official American source that Acheson would press for a decision here and now to use German troops when such a Western Army had been formed.

MINISTERS—From Pg. 1

French Again Bar Decision

of young men fit for service. And, he argued, using the youth of Germany in formations up to division strength would mean reemploying German generals to command them.

He recalled there once had been another European army with Germans in it. This, he told the astonished delegates, was Napoleon's grand army that attacked Russia in 1812. The Army was defeated then, he said, and the Germans were the first to run.

Schuman spoke for a long time, always gentle in his manner, always polite and friendly toward Acheson, but without yielding an inch. He won some support and sympathy from Foreign Minister Lange of Norway. He was opposed not only by Acheson, but by Foreign Ministers Dikker of The Netherlands, Pearson of Canada, Sforza of Italy and Bevin of Britain.

Bevin already had received Cabinet instructions to approve in principle, on condition there would be no German national army and no priority given Germany in the armament it would get from the United States. Acheson long ago conceded these conditions would be fulfilled.

Toward the end, as the debate grew aimless, the Council puzzled over what it should tell the world this evening. For this was the night when the Ministers had expected to issue a full communique on the results of their two-day meeting. The only outcome was a bare official statement "the Council continued its discussions of the defense of the North Atlantic area and recessed until Monday at 11 a. m."

Thus, the German issue has thoroughly entangled a conference which was supposed to agree quickly on a combined Western army. There is complete agreement on the combined force, although it raises technical problems that will take weeks and months of work by military, financial and production experts.

President Truman has announced publicly the United States would strengthen its forces in Europe if the other treaty partners did the same. Again, the Europeans want American troops so badly they are willing to make greater efforts of their own, although they have not the slightest idea how they can pay for them.

But this German problem, which was and is incidental, has blocked final agreement on everything else. The Ministers tonight do not know how they can get out of the entanglement.

Reds Distort Discussions

The Council is also in something of a propaganda dilemma. All this talk about German troops is being distorted, magnified and exploited by Communists throughout Europe. At the same time, any long delays in reaching the big defense agreement here would look like hesitation and fear in the face of Soviet aggression and would be highly damaging to the free world.

Luckily, an agreement on a combined Army does not depend on an agreement about German troops. At least Acheson has not definitely made it a condition without which the United States would refuse to send troops to Europe.

If he finds he cannot make headway Monday, the Secretary may have to give up temporarily his hope of an agreement on German units. The military leaders of the West always can go ahead with their plans in the sure knowledge German contingents will have to be used in the end.

Europe Asked to Lay Aside Prejudice, Accept Germans

NEW YORK, Sept. 16 (AP).—**The United States today appealed to western Europe's man in the street to lay aside prejudice and accept German soldiers in a common defense wall against possible Soviet attack.**

"Abhorrence of militarism, and particularly of a revival of national militarism in Germany, is as strong in America as in Europe," Europeans were told in a Voice of America broadcast.

But the radio emphasized Americans felt "that the exigencies of the world in which we live today summarily rule out the luxury of sentimental preferences and historic sentimentality."

Where to Stop Not Army Worry, Gen. Almond Says

WITH U. S. FORCES IN KOREA, Sept. 15 (AP) (Delayed).—American military authorities in Korea are not worrying about whether to cross the 38th Parallel—dividing line between the Red northern half of the country and the Republican south.

"If we destroy the enemy down here and he has nothing to take back to the north, there is no problem about the 38th Parallel," said Maj. Gen. E. M. Almond, commander of the new Tenth Corps which landed Friday at Inchon on Korea's west coast.

"We are worried only about the enemy," Almond said. "If he is destroyed in South Korea, the problem of crossing the parallel becomes a political question."

Almond, who is also General MacArthur's chief of staff, said 90 percent of the known Korean Communist army strength has been channelled to the south, leaving the Reds badly over-extended.

"Seldom has the enemy been out on a limb like this," he added. "I think his collapse ought to be rapid."

3 Million Leaflets Tell Korean Reds To 'Give Up or Die'

General MacArthur has called on Korean Communists to "surrender or die," a Defense spokesman said today.

He said MacArthur's fliers have dropped three million leaflets in all South Korean areas where Red forces are concentrated giving them this choice: Give up or be killed.

The spokesman said the same leaflets told the Communist Koreans of the United Nations landings on the east and west coasts.

The spokesman said not to discount the importance of the invasion on the east coast by the South Koreans.

A probing narrative of the events leading up to the war between the U. S. and Japan.

The Road to Pearl Harbor

By HERBERT FEIS

● This is a full, impartial study of the history which came to its climax at Pearl Harbor; an account of the attitudes and actions, the purposes and persons which brought about the war between the United States and Japan. It is thoroughly documented by official records and information of an exceptional range.

In showing how we became involved in war with Japan, this book tells much about how other wars happen. The narrative follows events in a double mirror of which one side is Washington and the other Tokyo, and synchronizes the images. Mr. Feis wrote the book while he was at the Institute for Advanced Study at Princeton, but he is now once more a special adviser to the Secretary of State. $5.00

BRENTANO'S
Booksellers to the World
1322 F Street N.W. RE. 3913

Scotland Yard to Scout Rallies Of Workers for Red Plot Signs

LONDON, Sept. 16 (NYHT).—Scotland Yard operatives today were assigned to attend five mass meetings of London workers Sunday. Government authorities fear these assemblies may mark the initial move in an organized Communist plot to sabotage transportation and impede rearmament.

Minister of Labor George Isaacs warned yesterday that government investigations had uncovered a plot to disrupt British industry by unofficial strikes.

Meanwhile, Arthur Deakin, general secretary of the Transport and General Workers Union, called on the government to ban the British Communist Party. As chief of the TGWU, Deakin heads Britain's largest union (1,300,000 members) and is in the center of the situation warned against by Isaacs. The militant dockers, who often snub union leadership, belong to the TGWU and it is a nationwide dock strike the government now fears most.

50-50 Chance for Labor In Commons Steel Vote

LONDON, Sept. 16 (AP).—Winston Churchill appeared tonight to have a 50-50 chance of toppling the Labor government in the House of Commons next Tuesday.

His intended knockout punch is in the form of a motion censuring the Labor government for proceeding—in the middle of a rearmament drive and international crisis—to put the steel industry under state ownership.

If the motion carries, Prime Minister Attlee will ask the King to dissolve the present House. That would mean a new national election, perhaps in November.

On paper, the Labor party holds 313 seats against 308 for all other parties in the House of Commons. There are three vacancies in the 625-member house, and the speaker is non-partisan and non-voting.

Victory or defeat for the government depends mainly on the Labor party's list of absent and ailing members. Just how many votes the party expects to lose this way is a secret.

this pin

is all you see for BETTER HEARING!

See the new Sonotone now with its amazing new movable microphone that looks like a lovely costume jeweled pin. Only Sonotone has this outside microphone with no dangling outside cords, Wear it wherever you choose!

SONOTONE
901 Washington Bldg. N.W. DI. 0921
8416 Georgia Ave. N.W. SH. 7210

FREE Please send me free booklet telling the exciting story of the new Sonotone.
Name.............................
Address.............................
City.............................

Modern Dance
. . . . . professional training
. . . . . cultural growth
. . . . . recreation

First Semester Starts
CHILDREN Sept. 25
MEN & WOMEN Oct. 9

REGISTER NOW
Dance-Theatre Studios
2012 P STREET N.W.
HO. 7991
ERIKA THIMEY-DIRECTOR

At LACY'S 6 Stores
ONLY
15% Down
BRINGS YOU
Immediate Delivery
on nationally famous
• TELEVISION • REFRIGERATORS • RANGES
• DRYERS • WASHERS • DISHWASHERS
• IRONERS • GAS AND ELECTRIC RANGES

TAKE UP TO 1½ YEARS TO PAY!

Lacy's

Lacy's Downtown
8th and E Sts. N.W.
EX. 2300 Open 9:30 to 6

Lacy's Northeast
1207 H Street N.E.
LI. 7-8262 Open 9 to 9

Lacy's Northwest
Ga. & New Hamp. Ave.
TA. 4627 Open 9:30 to 9

Lacy's Silver Spring
8511 Fenton Street
(at Ellsworth Dr. Free Parking Lot)
SL. 1100 Open 9:30 to 9
Mon. & Fri. to 9:30 P.M.

Lacy's Clarendon (Va.)
3100 N. Wash. Blvd.
(Next to Arlington Post Office)
OW. 7400 Open 9:30 to 9

Lacy's Southeast
1239 Good Hope Rd. S.E.
LU. 4-6900 Open 9:30 to 9

Group Urges Truman to Veto Communist Control Bill

NYHT News Service

A group of 130 scientists, writers, educators and religious leaders, including two Nobel Prize winners, yesterday urged President Truman to veto the Communist control bill as "a product of the passions of the times."

The compromise version of the bill, worked out Friday night by House and Senate conferees, was under study to determine the constitutionality of various points agreed upon. It will be presented to both houses Monday and has good prospects of passage by majorities large enough to override a veto.

In telegrams sent to the White House, with copies to Speaker Sam Rayburn (D., Tex.) and Senate Majority Leader Scott W. Lucas (D., Ill.), the group recalled the President's recent warning to Congress against being "swept away by a wave of hysteria."

"The future of the Bill of Rights is now in your hands," the telegram stated. "The Wood bill which has passed the House and the companion McCarran bill in the Senate, if enacted into law, would sweep away traditional American concepts of civil rights. They propose to regulate opinion. Hence they threaten the right to dissent and clearly contravene the freedom of speech guaranteed in the Bill of Rights. Moreover, the proposed legislation would place in jeopardy the right of association and thus they would terminate the freedom of assembly and the right to petition the Government for redress of grievances. If these rights are eliminated, the Bill of Rights itself would be sacrificed.

Signatories included Miss Emily Greene Balch, Nobel Peace Prize winner for 1946; Dr. Thomas Mann, Nobel Literature Prize winner in 1929; Prof. Zechariah Chafee, jr., of Harvard Law School; Dr. Linus Pauling, head of the department of chemistry at the California Institute of Technologly, decorated by President Truman for atomic research work, and Dr. Mark A. Dawber, New York City, emeritus executive secretary of the Home Missions Council of North America.

Marshall Confirmation Near

By The Associated Press

With Gen. George C. Marshall's confirmation as Defense Secretary assured, Senator Robert A. Taft (R., Ohio) called last night for a review of United States military policy.

Taft and other Republican Senators made it clear that Marshall's performance in the new post will be watched critically by the GOP.

The Senate and House divided almost precisely along party lines Friday in waiving a statute banning military men from the defense secretaryship. Most Republicans voted against the waiver.

The votes, 202 to 105 in the House and 47 to 21 in the Senate, fell far short of a rousing vote of confidence in the 69-year-old five-star general. The Senate, perhaps on Monday, formally will confirm Marshall's appointment. He is scheduled to succeed retiring Secretary Louis Johnson at the Pentagon on Tuesday.

Taft told a reporter that the first order of business should be a complete reappraisal of current military policy with special emphasis on the size of the Air Force, the number of Army divisions, and the question of American garrisons in western Europe.

"And there ought to be a reappraisal by somebody new rather than by one who has been too close to it all his life," Taft said, referring to the former Army Chief of Sttaff's 45 years of service.

Of the 162 Republicans voting in the Senate and House, 125 cast ballots against waiving the ban for Marshall.

WINCHELL BACK MONDAY!

On the Radio Page of The Washington Post.

IT'S FABULOUS!

THESE $99.50 TABLES

Now Only— 59.95

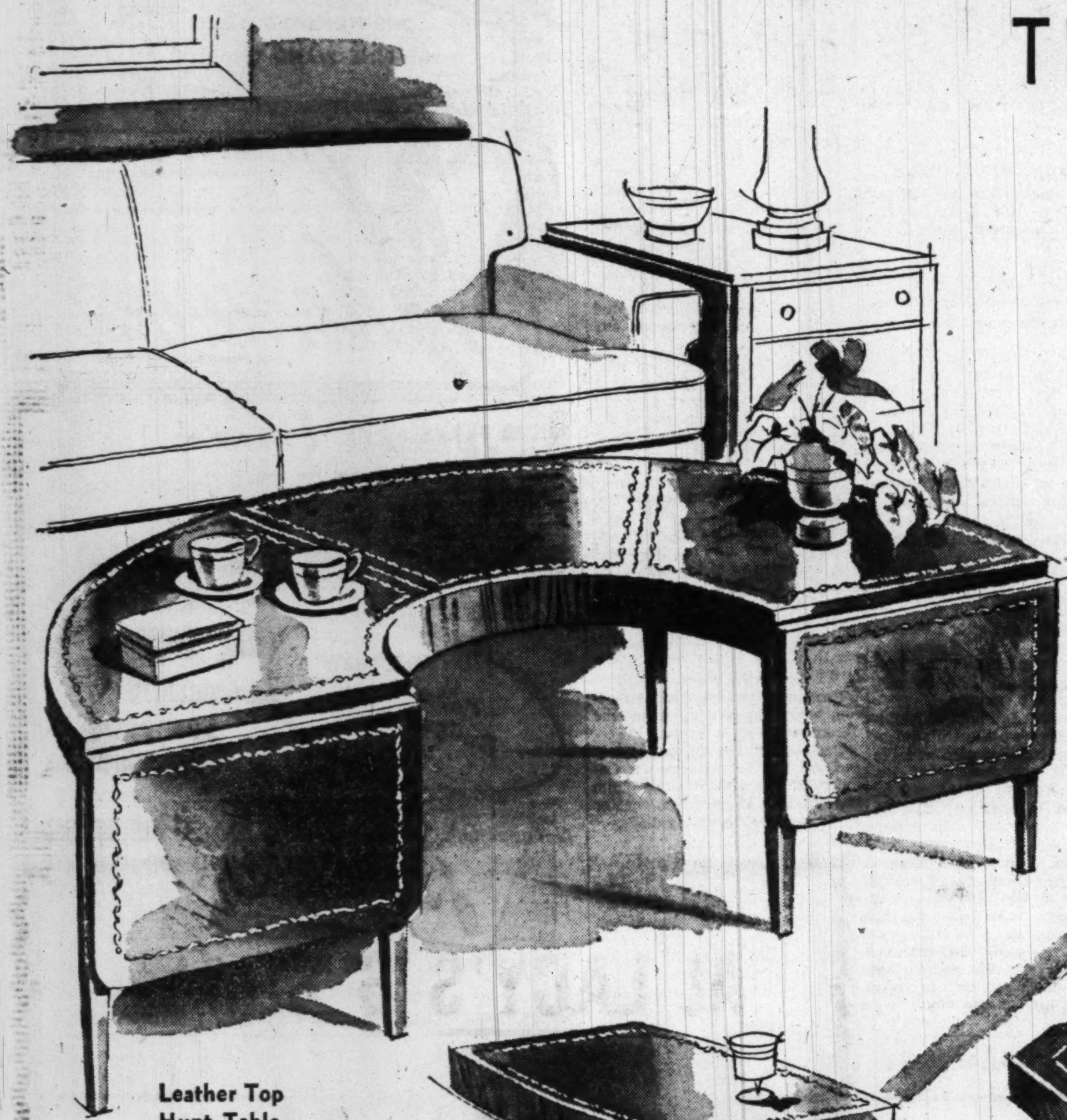

Julius Lansburgh hits the table jackpot!. These are exclusive decorator adaptions in choicest mahogany veneers and hardwoods! Each has a gold-tooled, grain leather top! And at $59.95—your savings are FABULOUS! These are those rare, smartly different designs that collectors pay $99.50 for and more! But because JL is well known for its distinctive furniture, and because a famous manufacturer had to unload his expensive, luxury tables at regular prices . . . you get your choice of these superb designs at this one low price! See them! Compare them anywhere!

Convenient Terms Arranged

Leather Top Book Table, $59.95

Leather Top Hunt Table, $59.95

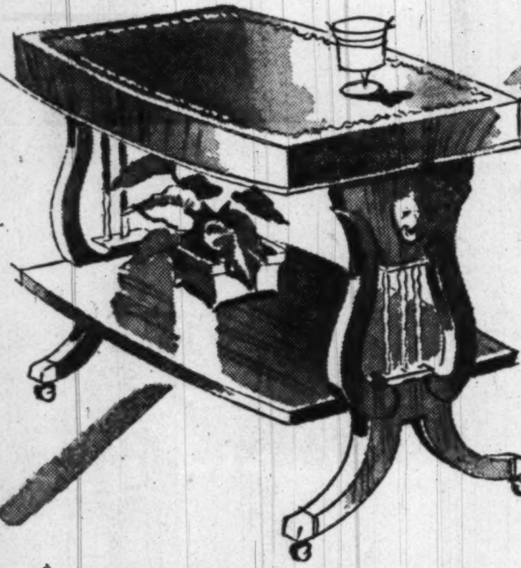

Leather Top Chairside Table, $59.95

Leather Top Lamp Table, $59.95

Leather Top Cocktail Table, $59.95

Open Every Thursday Night Until 9 o'clock

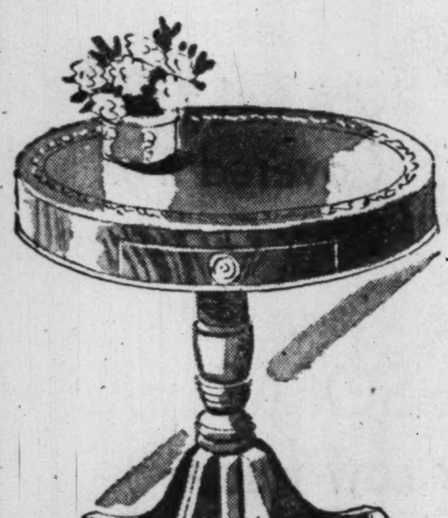

Leather Top Drum Table, $59.95

Leather Top Drop Leaf Table, $59.95

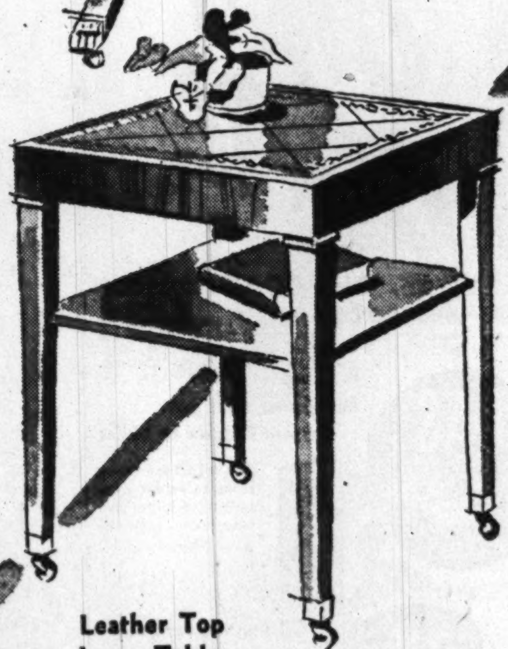

Leather Top Lamp Table, $59.95

THE BIG FURNITURE STORE ON F ST.

Leather Top Tier Table, $59.95

Leather Top Coffee Table, $59.95

Julius Lansburgh Furniture Co.

909 F St.

SURVEY—From Page 1

Long-Range Traffic Plans Being Made

long range improvements. This would substantially reduce the cost of highway remedies by eliminating the inevitable zooming in price of land when governmental officials decide to locate a project on it. Even condemnation proves expensive then.

The effect of such moves, coupled with the already planned network of speedy, gracious expressways radiating from the core, will be tremendous on the rapidly growing outlying areas.

And Still Growing

Washington, plus its "bedrooms" in nearby Maryland and Virginia, already constitutes the Nation's 11th largest metropolitan area. With new, faster means of commuting to and from the city developed, the outlook is clearly for further moves up the ladder.

Another consideration is the expediting of the already announced plans by the Federal Government for dispersion of its concentrated agencies into the open areas. This has been urged both as a civil defense measure and as a good planning move to permit healthier development of the city.

In planning for the future, the survey first tackled the near impossible task of statistically stopping all vehicular traffic in the area in one day and learning where people wanted to go.

The technicians explained that just as the tailor has to know where the bulges and bumps are, so they must first determine the traveling public's needs before they can plan how to meet them.

Measure of Advantages

In addition, this knowledge enables them to measure effectively the advantages of any proposed project on its own area and its further effects on any existing project.

For example, a new bridge across the Potomac from Alexandria to Anacostia would greatly reduce northbound traffic on the new East Highway bridge.

How much?

The technicians are able to compute this by measuring how many people would shift to the bridge as a faster way of getting to their destinations; and determining how many would still find it more convenient to stick with the East Highway bridge. A. Clason Taylor, survey technical director, described this to the National Capital Park and Planning Commission last Thursday.

Such findings are of interest to members of the survey committee immediately since they have projects underway now.

Headed By Harrison

The committee is headed by Samuel R. Harrison, Deputy Director of Highways for the District. Other members are George N. Lewis, jr., Director, Planning Division, Maryland State Roads Commission; K. G. McWane, Traffic and Planning Engineer, Virginia Department of Highways; John Nolen, jr., Director of Planning, National Capital Park and Planning Commission, who represents all the area planning agencies; Warren T. Adams, Research Engineer, Capital Transit Co., who represents the area transit firms; Lieut. Col. Vernon R. Johnson, Transportation Officer, Military District of Washington, who represents the armed services in the area; and Albert C. Dunn, Chief Design Engineer, Division 2, Bureau of Public Roads, Commerce Department.

This group, through monthly and special meetings, has been supervising the preparation of the survey by a technical staff headed by A. Clason Taylor, director. Taylor is on loan from the Bureau of Public Roads.

The actual work of the project is being done by the District, which is being reimbursed from the $36,000 contributed by District of Columbia, Maryland and Virginia and the Federal Bureau of Public Roads. The first three put in $6000 each and the Federal unit $18,000. Negotiations for additional funds are underway.

The first step in the planning was the carrying out an Origin and Destination Survey, the most comprehensive ever made in the area. It took from May 3 to October 1, 1948.

Data on all Trips

First, trained interviewers visited one in every 20 homes to gather complete data on all trips made by all members of the family on the previous day. The 5 percent sampling was set up after consultation with the Census Bureau.

In all, 15,625 interviews were made and this picture of the traveling public emerged:

There are 1,837,000 trips made daily in the metropolitan area or 5.5 trips per dwelling unit.

A total of 564,000 are individual trips to or from the central business district—211,000 as motorists and 353,000 as passengers in vehicles. In the passenger group, 77 per cent come by mass transit, 18 per cent in private autos and 5 per cent in taxis.

At the same time, 34 interview stations here set up to obtain similar data from persons entering and leaving the area.

Also, taxi manifests—listing all trips—were obtained from one in every 12 cabs here. These covered some 20,000 trips. Then 2250—or one in every 12—trucks were checked and listing made of 11,000 trips.

The final phase was a questionnaire to Government employes in selected agencies covering trips to and from work with descriptions of route, time started and finished, and time at points along the way. This covered some 10,000 miles of travel and was supplemented where needed by truck crews traveling during rush hours.

This information was translated into a stack of 500,000 business machine cards—a pile half as high as the Washington Monument—which became the basis for all planning in the Survey.

* * * *

Monday—A new way of acquiring land for such projects as the proposed Belt Parkway is described: Sponsors declare it will make highway expenditures go much farther.

Traffic Plan Data Obtained From Motorists

INTERVIEWERS QUESTION DRIVERS ON THEIR DESTINATIONS TO GATHER MATERIAL FOR AREA SURVEY PROPOSAL

MONEY—From Page 1

Military Funds Items Accepted

Senate. Major items cut from the measure by the conferees were 30 million dollars of the 60 million asked by the President for economic controls and 24½ million added by the Senate for a foot-and-mouth disease laboratory at Prudence Island, R. I.

Other cuts included 12½ million dollars for the International Children's Welfare Fund; 14 million for the State Department's Voice of America overseas broadcasts; 11½ million for aid to schools in overcrowded areas; 6½ million in administrative funds for the Bureau of Old Age and Survivors Insurance, and $12,250,000 for aid to States for school construction.

Left in Measure

The conferees left untouched the four-billion-dollar item for increased arms aid to America's allies against communism. They also left in the bill six million dollars for the FBI to meet its increased load and $76,700 for the Secret Service to increase its guard over the President.

Funds for power projects added by the Senate were left in the bill, but four million dollars voted by the upper House to start work on Ice Harbor dam in Washington was transferred to the McNary and Chief Joseph dams in the same area to speed up work. Left in the measure were 28½ million dollars for the Tennessee Valley Authority and four million for Columbia River Valley power projects in the Pacific Northwest.

A Senate item for 13 million dollars for stockpiling strategic materials was retained by the conferees.

'Y' to Fete DeGast

Leonard W. DeGast, general secretary of the Washington YMCA, who is retiring in October after 44 years of YMCA service, will be given a testimonial dinner at 7 p. m. October 10 at the Mayflower Hotel, it was announced yesterday by Dr. Carson P. Frailey, YMCA president.

DENHAM—From Page 1

Denham Fired From NLRB Job

headed arrangement" by which the general counsel has exclusive authority to decide which unfair labor practices to prosecute, and by which the board sits as judge over these cases.

Couldn't Work Together

Mr. Truman observed that the difference between the counsel and the board are "so deepseated" that there was little prospect of getting them to work together and pull in one direction. Accordingly, he accepted the resignation proferred by Denham, Mr. Truman wrote.

In his letter of resignation, dated September 15 Denham pointed out that on being chosen as general counsel he had been instructed by the President to administer the Taft-Hartley Act—which Congress had passed over Mr Truman's veto—"in the way Congress intended it to be administered."

". . . I have always subscribed to the basic fundamental and the indicated congressional intendments of the law, and have acted accordingly when called upon to apply the law as the prosecutor and the person responsible for dealing with it at the threshhold of every case," Denham said.

"On the other hand, most of the members of the board have held differing points of view, when measured by numerous decisions which I, as a lawyer, found great difficulty in fitting into your original injunction as to how you wanted the law administered."

Court Support Claim Disputed

The decisions of the courts, "almost without exception" have upheld his point of view, Denham said, whenever there were "broad differences" with the board. This statement was later challenged by an official of the board.

The conflict between the counsel and board, Denham said, had "created a situation that should not be allowed to exist in a Government agency occupying so important a part in its influence on our industrial economy. Under the circumstances, Denham said, since the President had "seen fit" to ask for his resignation "forthwith," he felt he had to "comply."

In Cincinnati, where he is campaigning for reelection, Senator Robert Taft (R., Ohio), co-author of the Taft-Hartley Act, denounced the ouster of Denham as "another surrender" by Mr. Truman "to the CIO Political Action Committee." Taft said:

"President Truman last week attended a secret meeting of labor bosses, and no doubt this is the pay-off."

Denham has publicly attacked the board as having sought to sabotage the Taft-Hartley Act through interpretation of the law. He has also attacked Mr. Truman as making a "flank attack" on the Taft-Hartley Act through his proposed reorganization plan to abolish the office of general counsel.

Lincoln Assassination Discussed Tuesday

The grandson of Dr. Samuel A. Mudd, the doctor who set John Wilkes Booth's leg after Lincoln's assassination, will discuss the event at a program in the Lincoln Musuem, 511 10th st. nw., Tuesday at 8 p. m.

Col. Richard D. Mudd of Michigan will give an illustrated lecture on the assassination and the trial and imprisonment of Dr. Mudd. He will be introduced by Major Gen. U. S. Grant, 3d, USA (ret.).

Baby Smothers to Death

Berdie Bernice Rodney, 47-day-old infant daughter of Mrs. Evelyn old daughter of Mrs. Evelyn smothered to death in her crib yesterday morning. District Coroner A. Magruder MacDonald issued a certificate of accidental death due to asphyxia.

Symposium Set on 'Artist In U.S. History'

Plans for a symposium on "The Artist in American History," to be held October 27 and 28 at the Corcoran Gallery of Art, were announced yesterday.

The symposium is being held in connection with the "American Processional" exhibition currently on view at the gallery, and is sponsored by the National Capital Sesquicentennial Commission and the Corcoran.

The symposium will open with a survey of the exhibition at 3 p. m. Friday, October 27, followed at 8:30 p. m. by a showing of the Panorama of the Sioux War painted by John Stevens, and a reception.

The following day a session will be held at 10:30 a. m., with Lloyd Goodrich, associate director of the Whitney Museum of American Art, as chairman of the panel, and at 2:30 p. m., with Edward Boykin, former director of historical and cultural activities for the Sesquicentennial, as chairman, and Holger Cahill, an authority on American art, as moderator.

Prominent students of American art will participate in the discussions.

Reservations for the symposium and the 1 p. m. luncheon on October 28 may be obtained from Miss Eleanor B. Swenson, curator of American Art at the gallery.

Civilian Defense Topic

Lieut. Col. Thomas J. Hayes 3d, assistant District Engineer Commissioner, will speak on civilian defense at a meeting of the Columbia Heights Business Men's Association at 9 p. m. Tuesday at Hahn's shoe store, 3113 14th st. nw.

Gas Company Blood Donor Program Set

The Washington Gas Light Co. has set up a program under which employe donors of blood to the Red Cross Washington Regional Blood Center are registered in advance to donate on a regular basis.

Everett J. Boothby, company president, said indications are that an average of one donor per 100 employes per month will meet the company's blood-donation quota.

Meantime, the Red Cross "Bloodmobile is scheduled to make three stops in nearby Maryland and Virginia this week.

Monday, it will be at the St. George Episcopal Parish House, 908 N. Nelson st., Arlington, from 10 a. m. to 4 p. m.; Wednesday, at the National Institute of Health in Bethesda from 10 a. m. to 4 p. m.; and Thursday, at the American Legion Hall in Laurel, Md., from 12 noon to 5:45 p. m.

Advertisement

CAST IN STAR ROLE

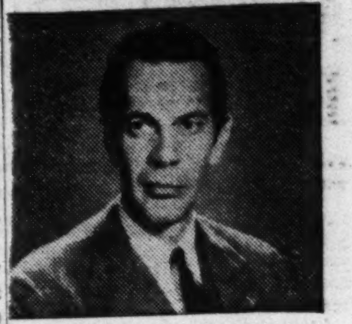

Raymond Massey, star of stage, screen and radio, has signed to play the leading role in one of the forthcoming plays this season on *Theatre Guild on the Air.* Tonight this award-winning radio show presents, as the second program of the current season, the Broadway hit "The Barker," starring Ginger Rogers and Paul Douglas. Listen: 8:30 p.m., WRC, U. S. Steel Hour.

Call NA. 4200, ask for Circulation, and order The Washington Post guaranteed home delivery.

ONE HUNDRED YEARS OF FINE PIANO QUALITY

Exclusive in Washington at Dynamic

PIANOS BY Shoninger

PRICED FROM $495.50

Each and every SHONINGER piano is superbly beautiful in appearance, tone and construction. Custom built from only the finest quality materials . . . carefully tone regulated to guarantee a rich resonant tone. Musical authorities of hundreds of Public Institutions have endorsed SHONINGER Pianos!

MODEL ILLUSTRATED $785.00

Convenient Budget Terms

LOW DOWN PAYMENT

Dynamic MUSIC STORES

1300 G STREET N.W. ST. 0250

Washington's Music Corner for Over 40 Years

PIANOS, SHEET MUSIC, PHONOGRAPH RECORDS, TELEVISION, RADIOS

Lavish with COMFORT
Stingy with FUEL

IRON FIREMAN HEATING

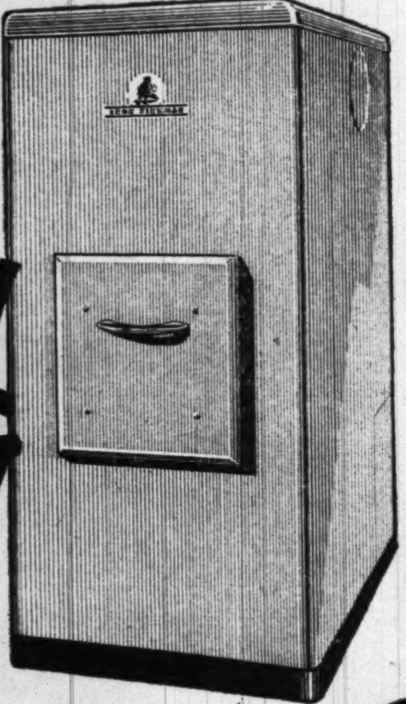

with GAS, OIL or COAL

GAS, OIL, COAL FURNACES AND BOILERS Compact automatic units for warm air, steam, or hot water; built-in Radiant gas burner, Vortex oil burner, or Coal-Flow stoker, interchangeable without loss of efficiency. Exceptional fuel economy.

GAS — Gas Burners for your present furnace or boiler. New radiant gas heating element gives finer comfort with lower gas consumption. Full automatic controls.

OIL — Oil Burners for your present furnace or boiler. Exclusive Vortex whirling flame blankets all primary heating surfaces—saves as much as 30% on oil.

COAL — Coal Stokers for your present furnace or boiler. Deliver automatic comfort with substantial fuel savings. Bituminous or anthracite models.

IRON FIREMAN heat is *quick* heat, *steady, comfortable, economical* heat. The secret of this is the Iron Fireman radiant heat source *at the grate-line level*, (regardless of which fuel you burn), regulated by the sensitive and accurate Iron Fireman Syncrostat control system.

For a complete new heating plant you can install nothing finer than an Iron Fireman automatic gas, oil or coal furnace or boiler. Furnaces include winter air conditioner models, (with forced circulation, filters and humidifiers) and gravity models. Boilers include steam, vapor-vacuum and hot water types. All Iron Fireman equipment has behind it a company with over a quarter-century of experience in the engineering and manufacture of automatic heating equipment.

If you now have a good furnace or boiler, either hand-fired or fired with an old or inefficient burner, you can profitably modernize it by installing an Iron Fireman Vortex oil burner, Radiant gas burner or Coal-Flow stoker.

Your Iron Fireman dealer will give you complete, unbiased information and will gladly survey your heating system and requirements and give you a report, without obligation. It will pay you to use this free service.

IRON FIREMAN heating
GAS - OIL - COAL

5 YEAR GUARANTEE ON STAINLESS STEEL TUYERES

See one of these Dealers or write Iron Fireman Mfg. Co., 3298 W. 106th St., Cleveland 11, Ohio

DISTRICT OF COLUMBIA
Washington—Iron Fireman Sales CORP.
1812 M St. N.W. NAtional 4241

MARYLAND
Frederick—Paul L. Crum
Hagerstown—Bohman-Warne, Inc.
Salisbury—Pocahontas, Inc.

VIRGINIA
Charlottesville—Earl H. Vaughan.
Danville—Dobson-Bagby Co.
Fredericksburg—Robert B. Payne, Inc.
Luray—J. Rex Burner
Lynchburg—Consumers Co. of Lynchburg, Inc.
Martinsville—Hackler-Seymour Metal Works, Inc.
Newport News—Budlong & Gregg
Petersburg—L. W. Andrews Plbg. & Htg. Co.
Richmond—Masey, Wood & West
Roanoke—Richardson-Wayland Elect. Corp.
S. Boston—Ideal Electric, Plbg. & Htg. Co.
Winchester—Miller & Anderson

Washington Malcolm Scates Bethesda

A. Roll-armed, tufted, 2-cushion Sofa, in muslin. 154

Custom Crafted and Covered To Your Order!

HAMPTON HOUSE SOFAS

SUPERBLY STYLED, SURPRISINGLY LOW PRICED

Take your choice of these three attractive sofa styles, plus your choice of the perfect decorator's fabric to suit your home. Each piece is custom crafted to Malcolm Scates' rigid specifications of quality, beauty and endurance; each is styled and priced to please you. Come to either Malcolm Scates store and take your choice tomorrow!

B. 2-cushioned Crescent Front Sofa, in muslin. 184

Deferred Payments Available

C. Kidney-shaped, Channel-back Sofa, in muslin. 154

WASHINGTON and BETHESDA
Malcolm Scates
4121 13th Street N.W. at Upshur
7242 Wisconsin Avenue, Bethesda, Md.

GO TO THE CHURCH OF YOUR CHOICE SUNDAY

OPEN EVENINGS 'TIL 9 P.M. • SATURDAYS 'TIL 6 P.M. • FREE PARKING

MARYLAND—From P. 1

Md. 'Protest Vote' Is Deemed Crucial

carry as many as four of the six voting districts of Baltimore City.

Mahoney, frankly exploiting the "protest vote," has harped on the 2 percent sales tax put through by the Lane administration. He promises some reductions, but not elimination.

Lane cites concrete results of the sales tax, including school, road, and health programs, as giving Marylanders the opportunity of a better life for them and their children.

Lane and Mahoney have gone after each other in bitter personal terms. GOP strategists, and some Lane backers, say the "protest vote" that Mahoney gets Monday will be lost to Lane for good. They reason that if Mahoney wins the primary, the pro-Lane organizations will swing over to him, but that if Lane wins against a sizeable pro-Mahoney vote, he would have a hard time converting the Mahoney followers to his side before November.

Winner Faces McKeldin

The winner of the Lane-Mahoney race faces Theodore Roosevelt McKeldin in November. McKeldin is former Mayor of Baltimore, and regarded as one of the Maryland GOP's strongest vote-getters. He has run twice before for Governor, losing both times, the last time to Lane by about 45,000 votes.

McKeldin's backers are sure that a strong Mahoney vote, even though it fails to beat Lane in the primary, will cost Lane the November election.

Also on the Democratic primary ballot for Governor are Harry Kemper, 46, Baltimore grocer who favors repeal of the sales tax; Herbert William Larrabee, 50, retired Navy lieutenant who favors a veterans' bonus; and Stephen B. Peddicord, 52, perennial Baltimore candidate for public office, who in one election got no votes at all.

Senator Tydings, 60, has two opponents in the primary. They are Hugh J. Monaghan, 2nd, Baltimore lawyer, and John A. Meyer, former one-term Maryland Representative in Congress. State political leaders in both parties predict a Tydings primary victory.

Seek Protest Vote

Both Monaghan, 31, and Meyer have sought "the protest vote." They have drawn a page from GOP blasts at Tydings on issues of preparedness and of Tydings handling of the investigation into the charges by Senator Joseph R. McCarthy (R., Wis.) of subversives in the State Department. Tydings called the McCarthy charges a "fraud" and termed "ridiculous" the charges of his primary opponents that he whitewashed the probe.

Meyer got AFL indorsement but alienated some portions of it with pro-McCarthy attacks on Tydings, according to some Baltimore labor leaders.

Monaghan was office boy in Tydings headquarters 12 years ago when the Senator beat down the "purge" effort by the late President Roosevelt. Monaghan says he will run 2 to 1 ahead of Meyer, and as for Tydings, "if there were only time to consolidate the protest vote. . . ."

With Tydings forecast as the certain primary winner, the big senatorial question is which of two Republicans will face him in November.

The Republican senatorial primary is between John Marshall Butler, 53, Baltimore attorney, and David John Markey, 67, retired army brigadier general, of Walkersville.

Butler has received some powerful backing in State and national GOP circles. This is his first bid for political office. Markey is a hard-driving campaigner who came within an ace of pulling the State's biggest political upset of 1946 when he came within less than 2000 votes of beating Herbert R. O'Conor for the United States Senate. Markey contested the result but O'Conor, Lane's predecessor as Governor, was seated. Senator O'Conor is backing Tydings.

Use McCarthy Charges

Like Tydings' primary opponents, the two Republican contestants have been hitting at the Senator on charges raised by McCarthy. The results of Monday's voting will tell them two things: who makes the senatorial race for the GOP, and the effect upon Tydings' vote-pulling power of the McCarthy charges which they want to make a major issue.

As a result of his 1946 campaign, Markey is widely known through the State. At one point this year he was out for the governorship race, but pulled away when McKeldin announced. An irony of the primary is that Markey, with his eye on the governorship for himself, was the first man to urge Butler to make the race for the Senate. Butler decided some time later to do it upon other advice, only to find Markey running against him.

Butler has an easy manner, a ready laugh, and a serious conviction that he is the one who could upset Tydings in November.

Six Other Major Races

Six other primary races of major State interest are the five Democratic contests for nominations to Congress, and the Republican contest for the Maryland attorney general nomination. Here are the lineups:

First district (Eastern Shore) State Senator Thomas F. Johnson, 41, of Snow Hill, is given the edge over Herman Y. Broomhall, 54, of Chestertown, who is in the building materials business. The winner will face Representative Edward T. Miller (R., Md.) of Easton, who is 55, and seeking his third term.

Second District: Representative William P. Bolton (D., Md.), 65, of Dundalk, former State Senator, is trying for a second term against William Boucher 3d, 31, of Eccleston, labor-backed State chairman of the Americans for Democratic Action, and John B. Kennedy, 51, Baltimore contractor. The Bolton-Boucher fight is the main one. A Bolton loss would be an upset but Boucher thinks it can be effected with newly registered labor voting strength, particularly in Baltimore County.

Brig. Gen. James P. S. Devereux, hero of Wake Island, is the Republican candidate for November.

Third District: (Baltimore) Representative Edward A. Garmatz, (D., Md.) 47, heir to the congressional seat long held by Baltimore's Mayor, Thomas D'Alesandro—the mayor is actively campaigning for Governor Lane and Representative Garmatz—is opposed by Mrs. Lillian L. Klecka, 49, widow of United States Marshal August Klecka. She has fought the mayor in community issues. Garmatz has labor backing. Mrs. Klecka is allied with Mahoney forces. Most veteran observers predict a Garmatz victory. Louis R. Milio, 25, Baltimore attorney is the Republican nominee.

Fourth District, Baltimore: Rep. George A. Fallon, 48 (D., Md.), seeking a fourth term in what many observers predict may be the closest congressional primary race. His opponent is Mrs. Sara A. Whitehurst, Democratic national committeewoman, former president of the General Federation of Women's Clubs, and head of the women's organization for Lane. The Governor is Democratic national committeeman. Fallon has set up headquarters with the Mahoney camp. The Republican nominee is James W. Miller, 55, who lost to Fallon two years ago.

No Contest for Sasscer

Fifth District (southern Maryland): No congressional primary. Rep. Lansdale G. Sasscer, 56 (D., Md.), is the Democratic candidate; Thomas S. Carr, 38, Annapolis radio station executive, the Republican candidate, for November.

Sixth District (Western Maryland) W. Prescott Allen, 45, Bethesda publisher, and Russell P. Hartle, 61, retired Army major general, of Hagerstown, are the candidates. The winner is to face Representative J. Glenn Beall (R., Md.), who is 56 and lives in Frostburg.

The ninth major primary contest is for the Republican nomination for Maryland Attorney General to run against Hall Hammond, 48, Democratic incumbent. The GOP primary candidates are Miss Helen Elizabeth Brown, 50, of Baltimore, and William A. Gunter, 58, of Cumberland.

Miss Brown served as assistant city solicitor of Baltimore when McKeldin was mayor. Gunter has served as city attorney of Frostburg, as president of the Allegany County Board of Education, and is a former State Senator.

GW Medical School to Open On Monday

The 127th academic year of the George Washington University School of Medicine will be opened formally at 11 a. m. Monday.

Dr. Dean F. Smiley, secretary of the Association of American Medical Colleges, will be the principal speaker at the convocation exercises to be held at the medical school. He will discuss "The Place of the Medical School in the Nation's Economy."

Dr. Walter A. Bloedorn, dean of the school, will preside at the convocation and will also sponsor a luncheon at the Mayflower Hotel in honor of Dr. Smiley.

Robert V. Fleming, president of the Riggs National Bank and chairman of the Board of Trustees of GWU, will speak at the luncheon.

Czechs Report Boost In Industrial Output

PRAGUE, Sept. 16 (AP).—The State Planning Office announced today that Czechoslovak industrial output the first half of this year was 14 percent higher than in the same period of 1949.

It called for still further increases especially in the production of heavy machinery, industrial vehicles and airplanes, light metals and building materials.

Tooth Treatment To Be Exhibited In Prince Georges

Demontrations of sodium fluoride treatment to deter tooth decay will be held in four Prince Georges County schools beginning Monday, Dr. Thomas S. Englar, county health officer, announced yesterday.

The demonstrations will be given by a unit of the United States Public Health Service under the direction of the Division of Oral Hygiene of the Maryland Department of Health.

Children will not be given the treatment if parents so request, he said.

Schools selected for the demonstrations are the Ager Road, Mullikin and Douglass Elementary Schools and a parochial school not yet designated. The Ager Road School will be the first visited by the demonstration unit, Dr. Englar said.

Advertisement

ASTHMA MUCUS Loosened WHILE YOU SLEEP

Don't let coughing, sneezing, choking, recurring attacks of Bronchial Asthma ruin your sleep and energy another day or night without trying MENDACO. This great medicine is not a smoke, injection or spray, but works through the blood, thus reaching the lungs and bronchial tubes. Usually the first dose starts helping nature immediately 3 ways: 1. Helps loosen and remove thick strangling mucus. 2. Thus promotes freer breathing and sounder, more refreshing sleep. 3. Helps alleviate coughing, wheezing, sneezing. Get MENDACO from your druggist, satisfaction or money back guaranteed.

IMMEDIATE DELIVERY AT ALL 3 STORES

There is Nothing Finer than a STROMBERG-CARLSON

No Better Place to get it than Phillip's

Yes, you have looked, listened and compared. Now you know what features you really want most. So before you buy, you owe it to yourself to inspect a Stromberg Carlson and study each important feature. Your eyes, your ears, your own good judgment will tell you.

Certainly when you get ready to buy a television you want a salesman to wait on you that can tell you the things you want to know. By all means you want a polite and courteous salesman. That's what you will find at PHILLIP'S. TELEVISION EXPERTS that will answer all your questions.

STROMBERG-CARLSON
PROVINCIAL
16" BLACK GLASS TUBE
(147 SQ. IN. SCREEN AREA)
$339.95
on
LONG, EASY CREDIT TERMS
ALL TV PRICES PLUS TAX

MODEL 116 CM

French Provincial styling in graceful television console of ribbon striped African mahogany veneer. Delicately wrought balcony, or decorative rail, parapets three sides of solid top cabinet. Exclusive Stromberg Carlson long life tuner, keyed automatic gain control, safety plastic mask over picture tube, micro-accurate channel selection, built-in antenna. Phono jack for any type record changer now on market. Cabinet hand rubbed to enduring satin finish.

Phillip's

611 7TH ST. N.W. (Open Daily 'Til 9 P. M.; Sat. 'Til 6:30 P. M.)
11TH & F STS. N.W. (Open Daily 'Til 6 P. M.)
817 H ST. N.E. (Open Daily 'Til 9 P. M.)

FBI Probing Reds Who Quit, McGrath Says

Attorney General J. Howard McGrath yesterday asserted that some of the persons who claim to have given up their Communist Party membership have not done so.

The Attorney General added: "I am happy to say that they fool no one but themselves."

In a speech prepared for the banquet of the National Association of Women Lawyers at the Carlton Hotel, McGrath said "the most minute details of Communist strategy—details destined only for the party's secret and dinner councils is known to the FBI." The speech was delivered for McGrath by Deputy Attorney General Peyton Ford.

FBI information, said McGrath, "indicates most conclusively" that American Communists operate "on a most active basis, doing everything possible to aid the cause of North Korea."

In earlier sessions yesterday J. Helen Slough, a practicing attorney from Cleveland, was reelected president of the association.

She is the wife of Harold H. Juergens, newly-elected vice president of the Central National Bank of Cleveland.

Mrs. Mary H. Zimmerman of Grosse Point, Mich., was elected first vice-president; Mrs. Hazel D. Selby of Boston, Mass., second vice president; Mrs. Evelyn Olander of Newton, Mass., corresponding secretary; Mrs. Lorna M. Shipley of Almaogordo, N. Mex., recording secretary; Mrs. Victoria V. Gilbert of Shelbyville, Ky., librarian-historian, and Mrs. Irene Kennedy of Washington, D. C., delegate to the American Bar Association House of Delegates. All officers were unopposed.

During yesterday's luncheon meeting Judge Edward M. Curran of the United States District Court for the District of Columbia, and Judge Harold M. Stephens of the United States Court of Appeals for the District of Columbia, addressed the group.

Security Needs Held in Conflict With Law

BAR—From Page 1

ditions, the requirements may be for more drastic measures, with hurried decisions and a show of zeal rather than calm."

"We know that a total war drags us in the direction of totalitarianism. The longer such a war, the further we are driven toward it," he declared, in his speech at the Mayflower Hotel.

"We were fortunate in the last war. The Nazis and Fascists did not have an effectively organized underground. The Nazi forces by themselves were never powerful within this Nation. When Stalin and Hitler became partners, the Communists joined this group. But the Communists became 'more patriotic' when the partnership was severed, and the underground largely disappeared.

"These circumstances are not likely to report themselves if we have another world conflagration."

He joined in J. Edgar Hoover's plea that individuals with suspicions against their neighbors not undertake 'homemade' investigations.

He declared:

"When justice is attempted to be done by private organizations, there is no protection against malice and just plain busybodies. No matter how defective organized justice may be, it is more considerate, more fair and more responsible."

Justice Jackson then noted that FBI reports have been criticised. He continued:

"It must be realized that these reports are not intended to be evidence, but to advise the trial lawyer. They are information to be placed at the elbow of the lawyer, and are not designed for congressional committees or for publication.

"But above all, let us not in the United States get off on the idea that our official sources of justice are inferior to extemporaneous community justice. They are subject to some control. If we are going to have efficient administration of justice, we must keep these matters under official control."

He reviewed the dilemma that faces the courts in times of "extreme excitement." For security reasons, during the Civil War era, 13,000 persons were placed in jails without warrants," he declared, and President Lincoln refused to honor a court writ of habeas corpus.

"I don't think that is a conflict between right and wrong," he said. "It was a conflict between Justice Taney standing by the Constitution and Lincoln trying to save the country. It is inevitable that in such times, security and constitutional rights come into conflict.

"The prime consideration in times of war," said Jackson, "is the safety of the country. If we lose a war, we lose the constitution with it. This is the dilemma.

"We must all recognize," he continued, "that the war power is the Achilles heel of our Constitution. It is the most vague, the most expandable, the least definable, and once granted, it is the most difficult to recall.

"It makes a very difficult problem. The courts have to steer a course, dictated by common sense, between the claims of security and the claims of liberty."

Will the people understand this?

He said that they would not, because we have been "terribly negligent" in educating the public in basic history.

But the Nation's lawyers should understand, Jackson said.

"The liberties we have are safe at that point where the average lawyer in the community rises up and says that this is the decent and right thing to do and here I'll make my stand," he said.

The legal profession as a whole, he said, has the highest standards in its history, "notwithstanding certain exhibitions that detract from this reputation."

But, he cautioned, the Nation's lawyers must see to it that their services are accessible to all who need them. He commended them on legal aid and Lawyers Reference plans.

With the main part of the American-Canadian Bar Association conventions beginning Monday, lawyers were pouring into the city to register. Some 226 events are scheduled for the meetings which will go on until Friday.

The ABA Tax Section meeting, in general sessions here, yesterday recommended a law that would allow Government agencies to withhold 10 per cent of the salaries of tax-delinquent employes.

In cases where the employe makes more than $10,000 a year, 25 percent of the excess would be withheld.

In addressing the tax group, Jo V. Morgan, head of the District Bar Association, said:

"It is unfortunate that some of the revenue in which we will here be interested will be used to foster within the structure of our own Government, the ideologies that we fight abroad. Regrettable as that might be, we should not be discouraged.

The pendulum is swinging Membership in a subversive cell is no longer an "open sesame" to preferment in Government appointments.

"Communism has become an anathema and soon the same will be true of state socialism and other like 'isms' that have infiltrated our body politic, provided we be ever alert to their danger, and if, above all, we never concede that their advent and permanence are inevitable."

Later, the Tax Section opposed a congressional proposal to reduce interest rates from 6 to 3 percent on all Federal tax refunds. It also recommended that the statute of limitations on cirminal tax actions not be lifted unless the delinquent taxpayer is outside the territorial limits of the country.

Circuit Judge Herbert F. Goodrich opposed a proposal to form a special appeals court to handle tax matters. He said it was in the American tradition to have non-specialized courts review the decision of technical branches of the Government.

At ABA headquarters at the Statler, convention personnel were busy throughout the day registering the vanguard of the 3000 persons expected to attend the convention.

The District Bar Association, convention host, estimated it has raised $32,000 of the $35,000 to be used for entertainment and other costs. This drive is still continuing.

Entertainment includes numerour dinners, a boat trip to Mount Vernon, receptions, a showing of "Faith of Our Fathers," a banquet and a fashion show for the women.

More than 125 lawyers attended the Institution on Legal Accounting Problems of Small Business.

Highlight of today's activities will be an address by Ambassador John M. Chang of Korea to the Junior Bar Conference 12:30 p. m. at the Washington Hotel.

Lawyers' Guild Is 'Communist,' Probers Say

The House Un-American Activities Committee yesterday labeled the National Lawyers Guild "the legal bulwark of the Communist Party." It recommended that the organization be put on the Justice Department's subversive list.

The committee further urged that the group be required to register as agent of a foreign principal.

It proposed that guild members be barred from Federal jobs and suggested that the American Bar Association "consider the question of whether or not membership" in the guild is compatible with admission to the bar.

In a 50-page report, the committee also called the guild the legal bulwark of the Communist Party's "front organizations and controlled unions."

As evidence of its view of the guild's position, the committee cited:

"Its legal defense of Communists, including espionage agents; its fight against legislation aimed at curbing the Communists; its attacks on Government agencies seeking to expose or prosecute the Communists; and its promulgation of the Communist Party line."

It said the "dominant forces" in the guild "are known Communists and fellow travelers."

The guild's national headquarters are in Washington. It has chapters in Baltimore, Boston, Albany, Troy, Schenectady, Chicago, Cleveland, Detroit, Hollywood, Los Angeles, New York, Philadelphia and San Francisco, and claims a membership of 3891.

Thomas I. Emerson, president of the Lawyers Guild, called the House committee's report "another typical demonstration of the fantastic standards, methods and distortions which have earned that committee the disrespect of most thoughtful Americans."

"The committee," Emerson said in a statement, "has referred to no policy or act of the guild which is not wholly consistent with the guild's vigorous support for our democratic institutions, and of every effort to further the cause of peace devoutly desired by all Americans."

Canadian Leaders to Attend Bar Meeting

Two members of the Canadian Cabinet will take part in the joint meeting of the American Bar Association and Canadian Bar Association opening here Monday.

They are Stuart Garson, minister of justice and attorney-general of Canada, and Paul Martin, minister of national health and welfare.

Garson Martin

Garson, who is honorary president of the Canadian Bar Association, will preside at a joint meeting at which United States Assorney-General J. Howard McGrath will speak. The meeting is set for 2 p. m. Wednesday in Lisner Auditorium at George Washington University.

Martin will address a session of the corporation, banking and business law section. United States Federal Security Administrator Oscar Ewing will speak at the same meeting, at 12:30 p. m. Wednesday in the Mural Room of the Washington Hotel.

Both Garson and Martin have had distinguished careers in Canada.

Garson, who is 51, was premier of Manitoba before entering the cabinet.

Martin, 47, was graduated in law from Osgoode Hall, Toronto, and received his master of laws degree from Harvard University in 1929.

Bridges' Foe Tells of Case

F. Joseph Donohue, Government prosecutor in the trial of Harry Bridges, was guest speaker last night at the banquet of the Phi Delta Delta legal fraternity at the Shoreham Hotel.

The attorney, who will serve as prosecutor when the case is retried before the Ninth Circuit Court of Appeals in California, discussed legal aspects of the first trial.

Judge Nadine Lane Gallagher was toastmistress for the banquet. The fraternity closes its three-day meeting today following its election of officers and tea at the Carlton Hotel, 5-7 p.m.

Nervous-Dull Stomach Distress

GAS PAINS due to Intestinal disorders

For relief from the distress of belching, heaviness after meals, flatulence or nervous stomach, get GOSEWISCH's Garlic Tablets whiffless, odorless. "Garlic made sociable". Time-proven by thousands of grateful users. 60c & $1.10

Mfr. Excelsior Laboratory, Atlantic City, N. J.

AT LEADING DRUG STORES

We Can Help You HEAR

TELEX WORLD'S FINEST PRECISION HEARING AIDS

High Fidelity Hearing Aids

TELEX HEARING CENTER
601 13th St. N.W. RM. 223. RE. 1977

NOW... Scott

World Famous Phonograph-Radio with

TELEVISION

Here is television with the superiority of performance for which all Scott instruments are known. In a beautifully designed period cabinet are Scott 16-inch Television, 3-speed automatic Record Changer, AM and FM Radio, and high-fidelity 12-inch and 5-inch Coaxial Speakers.

For you who want finest record reproduction, radio performance AND TELEVISION RECEPTION, this Scott is the instrument. Let us demonstrate it for you.

The Scott "Cressy" . . . Television-Phonograph-Radio . . $695
Phonograph-Radio without Television $465
Scott 16 inch TV may be added any time.

Our Store Air Cooled Throughout

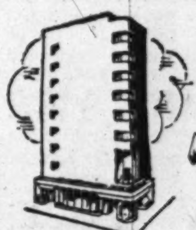

JORDAN'S
Corner 13th and G Streets
STerling 9400

Helena Rubinstein Silken Cosmetics Flatter Blonde, Brunette, Brown, Gray & Redheads

BLONDE? Wear these Helena Rubinstein silken colors: *Foundation*—Peachbloom; *Powder*—Peachbloom; *Lipstick*—Tender Pink or Electric Pink.

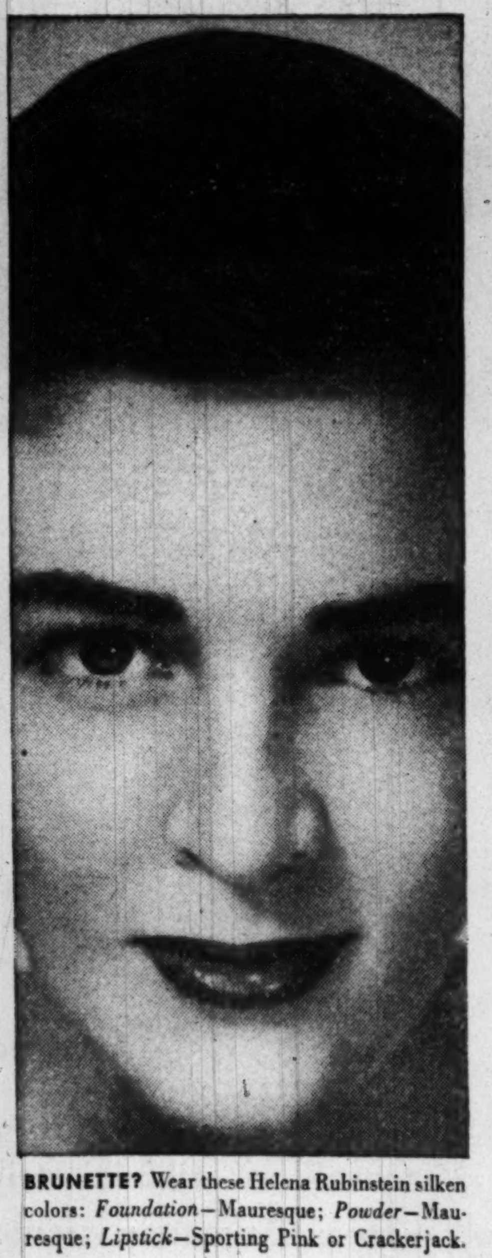

BRUNETTE? Wear these Helena Rubinstein silken colors: *Foundation*—Mauresque; *Powder*—Mauresque; *Lipstick*—Sporting Pink or Crackerjack.

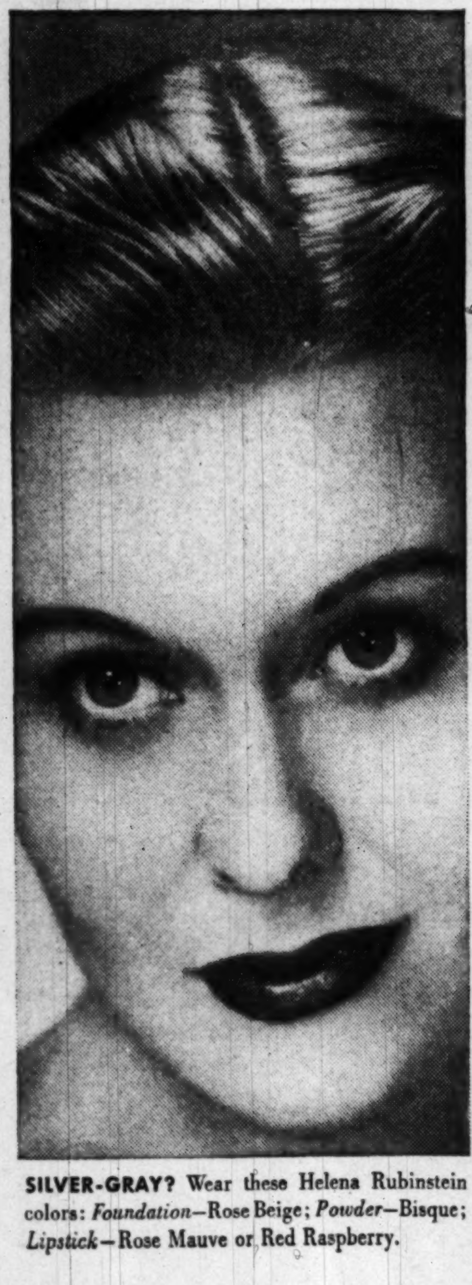

SILVER-GRAY? Wear these Helena Rubinstein colors: *Foundation*—Rose Beige; *Powder*—Bisque; *Lipstick*—Rose Mauve or Red Raspberry.

MEDIUM-BROWN? Wear these Helena Rubinstein colors: *Foundation*—Crackerjack; *Powder*—Crackerjack; *Lipstick*—Apple Red or Plush Red.

RED HEAD? Wear these Helena Rubinstein silken colors: *Foundation*—Rachel; *Powder*—Rose Mauve; *Lipstick*—Orange Fire or Red Velvet.

Helena Rubinstein takes the guesswork out of choosing make-up colors!

Helena Rubinstein, supreme authority on *color in beauty*, has scientifically tested thousands of cosmetic colors in relation to living skin, eyes and hair. Today, with a typical stroke of genius, she translates the results of her research into Silken Cosmetics—lipstick, foundation and face powder!

Worn together, these new Silken Cosmetics will definitely make you look *younger* and *prettier!* Shop the pictures above to find your most flattering shades.

First, your foundation—Helena Rubinstein's Silk-Tone, a creamy liquid blended with *pure silk*. This enchanting preparation prettifies your complexion with nature's own colors. It hides every tiny flaw, and even contains an ingredient which protects your skin from the weather. No other manufacturer has Helena Rubinstein's secret for making liquid foundation *smooth on your face without streaking*.

Next, your face powder—Helena Rubinstein's sublimely smooth Silk-Screen Face Powder, blended with pure silk. Gives your face the new "silken look." You have never seen anything to approach the lovely young *bloom* of Silk-Screen Face Powder. It comes in eight specially blended shades, and *clings*—from morning 'til night.

Last, but not least, Helena Rubinstein's sensational new Silken Lipstick, in twelve ravishing colors. The amazing thing about this new lipstick is that it stays on your lips for hours and hours and hours *without smearing!* This is the new, incredibly long-lasting non-smear lipstick you have heard so much about.

AVAILABLE AT ALL LEADING DEPARTMENT AND DRUG STORES
helena rubinstein, inc. 1317 connecticut ave., washington, d. c.
© 1950

Watch for the "World of Silk" fashions
—coming to your store soon!

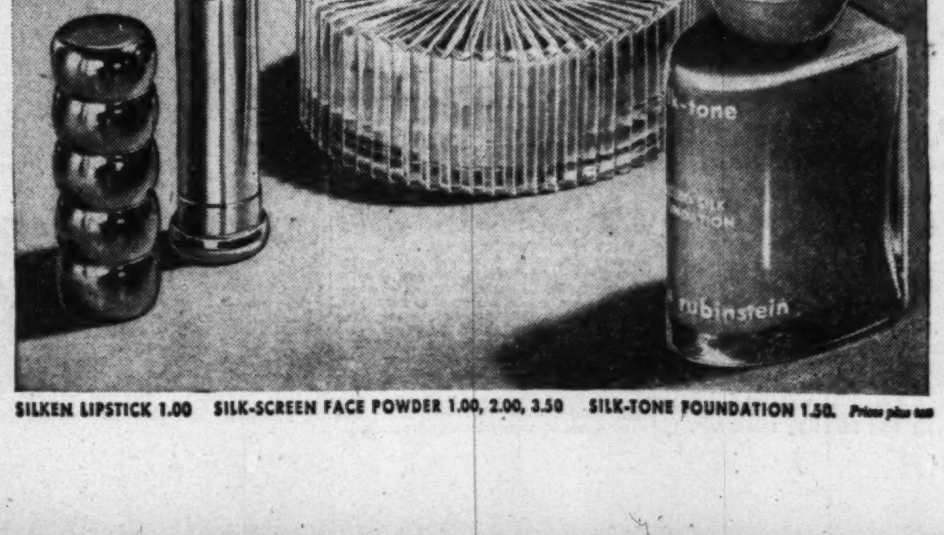

SILKEN LIPSTICK 1.00 SILK-SCREEN FACE POWDER 1.00, 2.00, 3.50 SILK-TONE FOUNDATION 1.50. Prices plus tax

THE HECHT CO.
SILVER SPRING
Open Monday 12:30 to 9:30 P.M.
Washington Store Hours: 9:30 A.M. to 6 P.M.

Proof you don't have to pay top prices for top TV!

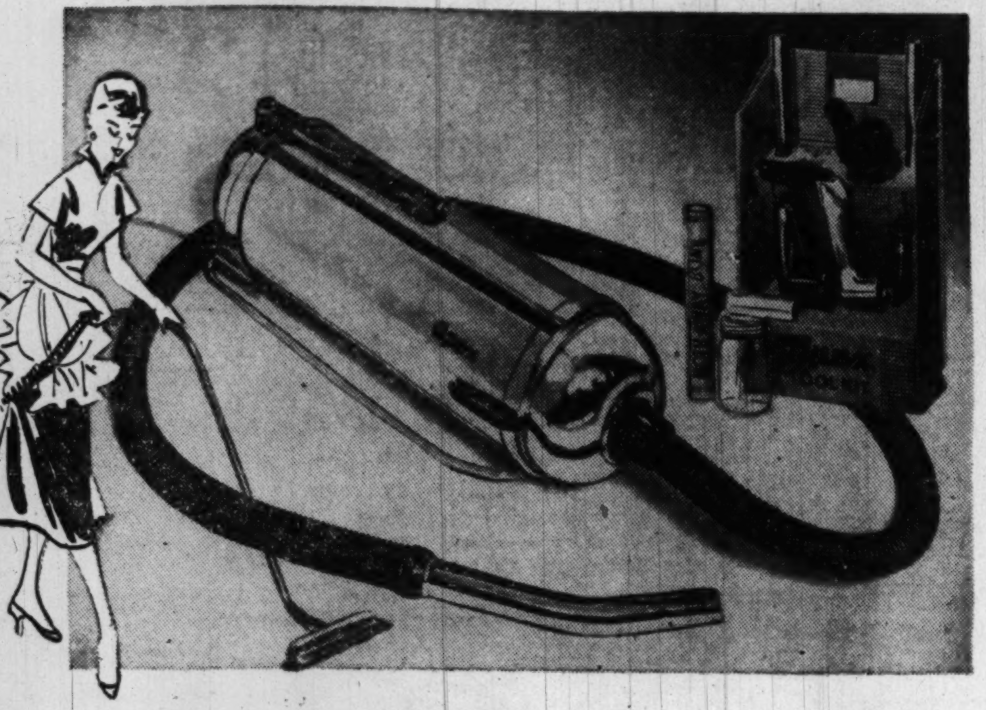

SAVE ON THIS FAMOUS, EFFICIENT

APEX VACUUM Cleaner

Apex tank vacuum cleaner performs like a wizard. Cyclonic suction whisks dirt into the tank fast . . . easy. 8-foot reinforced rubber hose. Complete with attachments for every housecleaning chore, with swivel adapter for hard-to-reach places. Buy yours now and save.

59.95
Complete with 12 attachments

The Hecht Co., Fifth Floor, Washington; Fourth Floor, Silver Spring

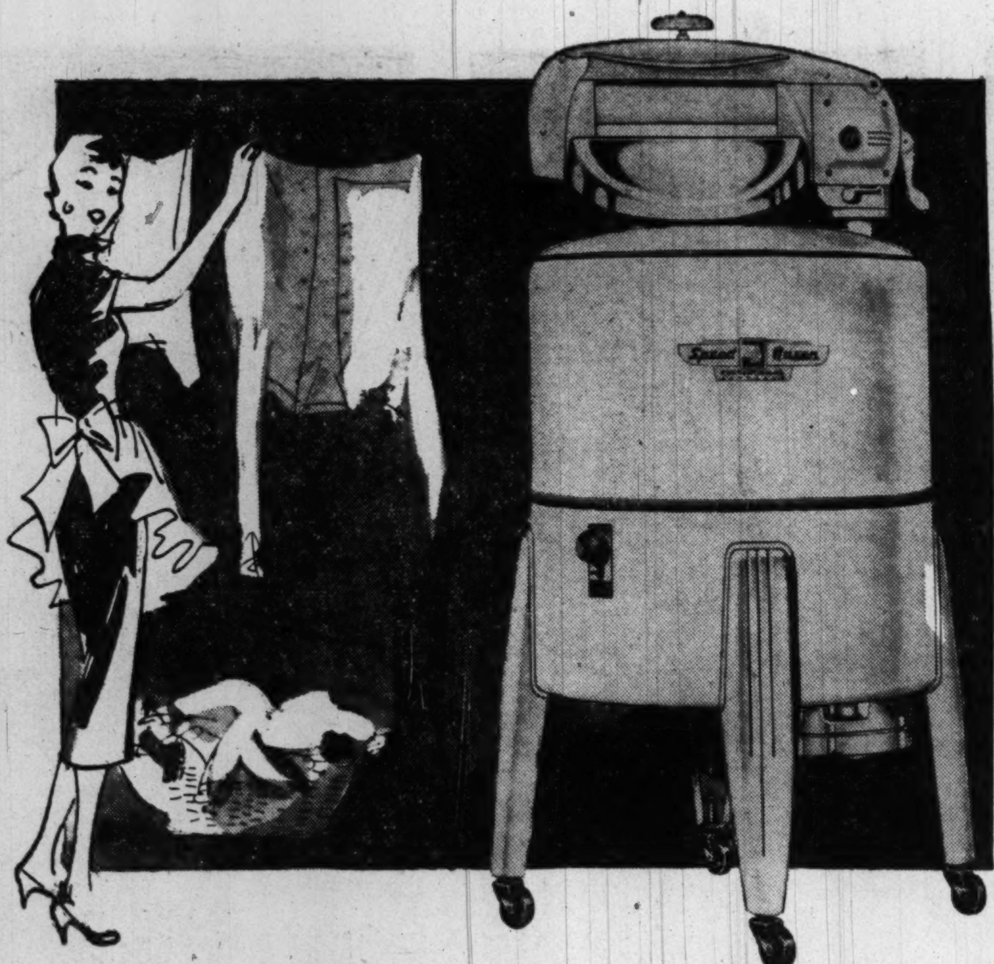

SPEED UP EVERY WASHDAY WITH

SPEED QUEEN Washer

Getting clothes sparkling clean is easy as pie with a Speed Queen washer! Finishing washday in a hurry is a cinch with Speed Queen to do the heavy work. The 3-vane aluminum agitator swirls without tangling, washes without beating! The heavy-duty wringer wrests out nearly every drop of water, adjusts for thin and thick fabrics, automatically. On casters for easy moving, no tugging.

99.95
Only $15 Down

The Hecht Co., 5th Floor, Washington; 4th Floor Silver Spring

New 1951 Olympic

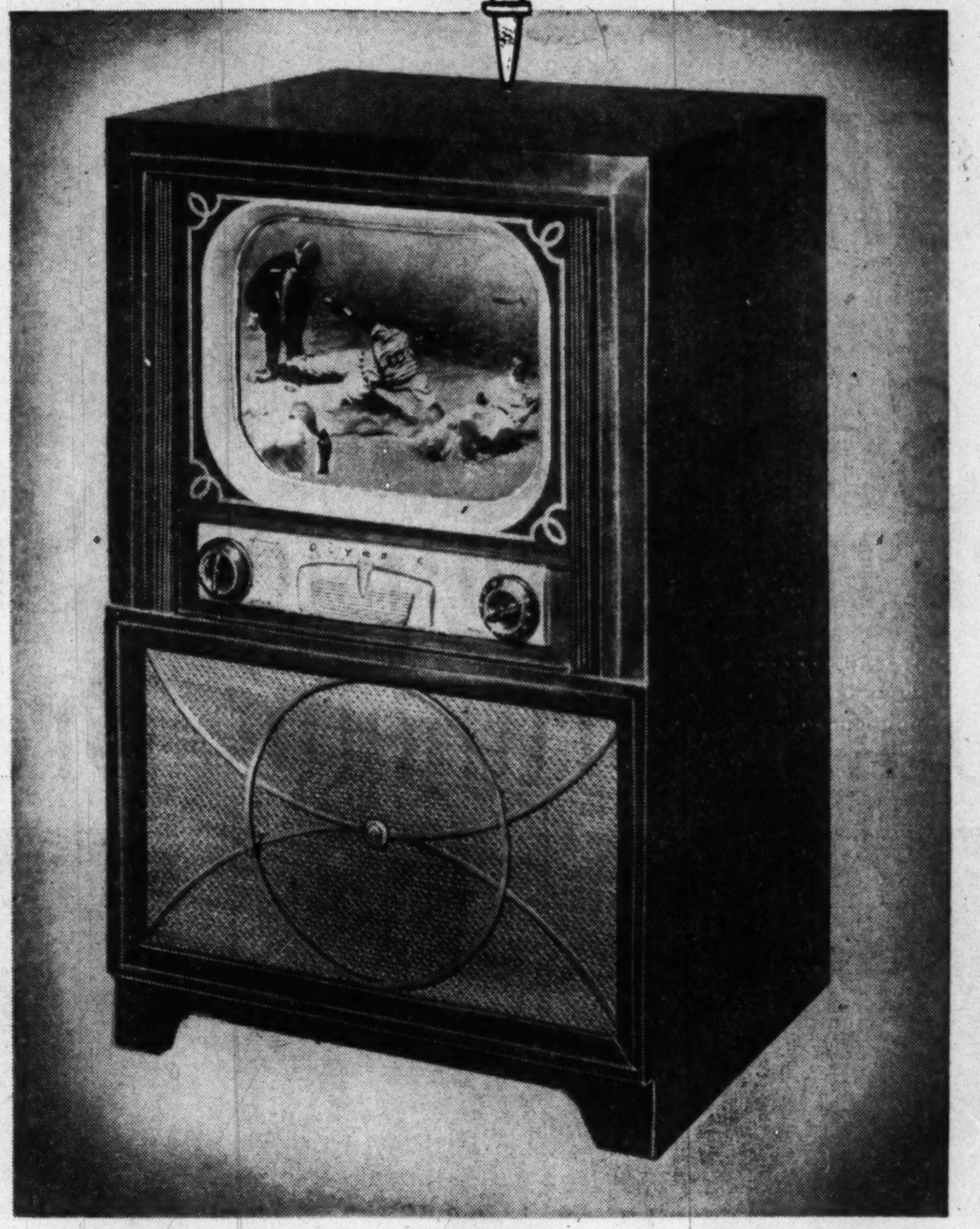

THE HECHT CO. AGAIN BRINGS YOU TELEVISION COMPARABLE TO SETS FAR MORE EXPENSIVE

16-in. TV 289.95

Plus 7.38 (excise tax and warranty for parts and picture tube)

The word olympic has always stood for power, skill and beauty! The new 1951 Olympic TV retains the quality of its name. It is performing proof that you do not have to pay top prices for top TV. Olympic's 16-inch console screen projects bright and clear through its Kinescope tube, and is easy on the eyes due to Olympic "frame lock image control." Olympic's turret type tuner assures you positive coordination of sound and picture. Olympic is easy to operate with simplified two-knob control, and you will be proud of its rich-looking, well constructed cabinet, mahogany veneered. Just $45 down.

The Hecht Co., 5th Floor, Washington; 4th Floor, Silver Spring

THE HECHT CO.

WASHINGTON AND SILVER SPRING

Phone NAtional 5100

F St. . . . 7th St. . . . E St.

Fenton St. & Ellsworth Drive

to a perfumer, we'd say... Chenille No. 5!

to a gourmet, we'd say . . . Scalloped a la Zing!

to a sculptor, we'd say . . . Monumental Beauty!

to you, we say . . . We've Seen Nothing Like It Anywhere Near the Price!

**THE HECHT CO.
SILVER SPRING**

Open Monday 12:30 to 9:30 P.M.

Washington Store Hours 9:30 A.M. to 6 P.M.

Scalloped Chenille Spread Scoop!

6.99

To the whole, wide world we say . . . this is just about the softest, silkiest, daintiest chenille we've ever come across! Even spreads costing far more than $6.99 seldom have as many as 254 rows of tufting! Even much more costly spreads seldom are scalloped on all three sides. Think of the beauty of it, rippling the full length of your bed, cascading to the floor! Bordered and festooned with an overlay of tufting! Is all this dainty loveliness fragile? Far from it! Sit on it . . . it smooths out with never a wrinkle. Comes from your washing machine looking fresh and fluffy as new. Pretty enough for a guest room . . . robust enough for a tomboy's bed! Buy singles, doubles . . . for yourself, for gifts, even for Christmas.

The Hecht Co., 6th Floor, Washington; 3rd Floor, Silver Spring

Color Hit Parade:

Chinese Red
Petal Pink
Mountain Green
Lake Blue
Mocha Brown
Golden Glow
Chartreuse
Rosewood
Snowy White

THE HECHT CO.

Washington & Silver Spring

LOCAL NEWS
General News

The Washington Post

SUNDAY, SEPTEMBER 17, 1950

CITY LIFE
Financial News

The Federal Diary
by Jerry Kluttz

Temporary Job Rider Is Extended to Cover All Federal Agencies

All promotions, transfers, and reinstatements in most Federal agencies will be on a temporary basis until next June 30 under an agreement reached yesterday by Senate-House conferees on the 17-billion-dollar supplemental budget bill.

The sweeping rider will apply to all jobs in the "Federal Civil Service." It is tougher than the original House amendment that covered only classified jobs.

As rewritten, it will apply to postal as well as to per diem jobs, an estimated 1,900,000 total, since very few agencies and jobs are outside of the Civil Service System.

The controversial rider, along with the conference report, is expected to get speedy approval of both the House and the Senate, perhaps tomorrow, despite the opposition of the Administration to it.

The Senate struck out the objectionable provisions of the House rider when the Civil Service Commission explained that it was "too rigid" and would hamper recruiting for defense jobs. House conferees, however, insisted on extending the coverage of their original rider, and they won their point.

The rider, drafted in the House by Representatives Whitten (D., Miss.) and Thomas (D., Tex.), also provides:

1. That the Civil Service Commission shall make "full use" of its authority to make temporary appointments, which may result in most Government appointments being placed on a temporary basis;

2. That any employee who is laid off in a reduction of force shall not be appointed, transferred or promoted to a job at a grade or salary higher than he received on September 1;

3. That the Government shall certify the names of all qualified employees laid off for appointment to defense jobs, but at salaries in grade not to exceed those held at the time they were laid off, and finally,

4. The Defense Department is given the authority to requisition employees it may need from other Federal agencies.

The original House rider, applying only to classified jobs, has been in effect since September 2, and the Civil Service Commission is now drafting regulations on how agencies are to handle personnel actions under it.

On that date, the President signed into law a joint resolution passed by the Congress, which, in effect, permitted Federal agencies to spend funds carried in the supplemental money bill, but only under the terms laid down in the bill. The personnel rider is one of those terms. The conference report, if approved, would merely extend the temporary system to thousands of other Federal Civil Service jobs.

The conferees also agreed to a Senate amendment which will allow the Defense Department 33 per cent more jobs in the three top classified grades, CS-16, 17, 18. These jobs pay from $11,200 to $14,000 annually.

500 Children Frolic at Picnic Given by Civil Service Club

Joe Armstrong—The Washington Post
Little Susan gets a hotdog from Henry Stabler

You should have heard the cries of joy down the dales of Rock Creek Park yesterday. It was like the laughter of elves.

The laughter and joy occurred as 500 orphans and children from "broken homes" held a picnic.

It was one of the most remarkable picnics you could hope to attend, something to swell the heart and make the woods look even greener.

The picnic was sponsored by the Civil Service Commission Club. To give you an idea of how much the employes of this agency supported it, over 1700 of 2400 bought tickets—not to go themselves, but to enable a child with no home of his own to spend a few hours in a kind of outdoor fairyland.

An outdoor fairyland consists of such things as a magician producing a real live rabbit out of nothing, pony rides, football heroes, a real live Ojibway chief, sack races, prizes for everyone and all the hot-dogs you can eat.

"The first thing is food," properly announced Henry "Gus" Stabler, stepping back from the hot-dog pit and hitching an apron around his 6 feet and 210 pounds.

Five days a week Stabler is chief of office services of the commission's fourth regional office, but yesterday he was hot-dog king for the kiddies gathered near Pierce Mill.

His pronouncement over the loud speaker brought a proper stampede and to quell it happily announced:

"You can come back for seconds!"

The serious business of tummy-filling took about an hour and then the elves-for-a-day gathered in the open spaces to watch the magic unfold from the woods.

A typical elf might have been 6-year-old Susan, except that such blue eyes and such long blonde hair curling down a small back are never typical, and, of course, elves are not typical either. But Susan was brought to the Episcopal Home for Children only yesterday, her parents recently divorced, and she was taken promptly from the home to the picnic.

There she discovered that the world can be a pretty nice place, despite such adult tragedy as divorce.

Blue-eyed Susan was queen of the elves, and a husky Redskin football player was seen to grab her up, and parade around the grounds, squeezing her and exclaiming: "Oh, I just wish I was married so I could take you away with me!"

But all the children were remarkably attractive—and almost breathtakingly well-behaved. They got even more attractive as the afternoon wore on, watching the magic show, the tumbling act, listening to a singing cowboy and a ventriloquist with one of Charlie McCarthy's cousins.

Chairman Harry B. Mitchell of the Civil Service Commission dropped by for "a few minutes." Two hours later he was still there, fascinated by the children and the fun they were having.

The children came from the Industrial Annex of the District Welfare Board, Hillcrest Village, the Baptist Home for Children, Methodist Home for Children, the German Orphan Home, Episcopal Home for Children, and from St. John's Orphanage, St. Joseph's Home and School, St. Vincent's Home and School and St. Gertrude's School.

James A. Hamill, chairman of the Civil Service Club committee which arranged the picnic said they hoped to make the picnic an annual affair.

It should be made so. Rock Creek Park never sounded nicer.

Fairfax Fight Over Rule Grows Hot

Civic League Disputes Report Of Federation On Government

By William H. Smith
Post Reporter

Adoption of the county executive form of government for Fairfax County was stoutly advocated yesterday by a new civic organization, formed this week for the specific purpose of boosting the proposed executive plan.

In an 11-page statement, the Fairfax League of Civic Organizations favoring the county executive form undertook to dispute, point by point, a Fairfax Citizens Federation report issued last week in support of the county manager form of government in a referendum slated for next November 7.

The league was formed around a nucleus of "several" members of a 21-member government study commission which advocated the county executive form while recommending that County voters be given their choice of three systems in the pending referendum, its statement said. Its chairman is Charles D. Hamel, of McLean, former judge in the United States Tax Court.

Rebuts Criticism

In support of the study commission's recommendations, the league denied a federation assertion that the commission's membership "was drawn almost entirely from those who have struggled to hang on to the century-old form (of government) now in use."

To rebut the charge, the league said "this is certainly not borne out by the virtually unanimous report of the study commission in favor of the county executive form." It added "nor is this a fair statement of the point of view even of our own board of supervisors, which only last January recommended to our representatives in the legislature the adoption of a form of government comparable to the Arlington County Board Form."

The league also sharply disputed a statement by the federation that the commission, in recommending the county executive form, is "prepared to go only part way toward good government." It asserted that the executive form is now utilized by more American counties than the county manager form and cited a report of the Virginia Commissioner of the State Legislature in 1931 stating the executive form was "suited to any county in the State."

Cites Minority 'Protection'

The statement also defended a feature of the county executive plan that would give an estimated 17 percent of the population an equal voice on the six-member board of supervisors. The system, under which each supervisor would be elected by voters in his own district only, would afford protection for the minority in rural districts, it contended.

(The citizens' federation had criticized district election of supervisors because of the fact that three of the six districts constitute only 17 percent of the county's total population. Under the county manager plan, supervisors still would be elected by districts, but all voters in the county would participate in their selection).

Statement Attacked

The league attacked a federation statement that the county manager plan would give each district "a representative picked from among its neighbors." Under the system, it charged, a representative could be selected despite the fact that he might not have a majority of the votes from within his district. "He then would not be the true representative from his district in the true sense for he would not be 'picked from among his neighbors'," the statement contended.

The league also questioned validity of a petition signed by advocates of the county manager form who originally asked a referendum on the proposed government change last May. It said the petition actually was signed by only 1894 persons although the petitioners claimed 2100 signatures, and charged there actually were only 1318 who had paid their poll taxes in the last three years.

War Wounded Flown Here for Treatment

KOREAN CASUALTY RECOVERS—Pfc. Delmar Johnson, 18, of Indianapolis, Ind., is shown in a traction bed at Walter Reed Hospital. His injury is such that if it were left to natural healing process, shortening of the injured bone, or other deformity, might result

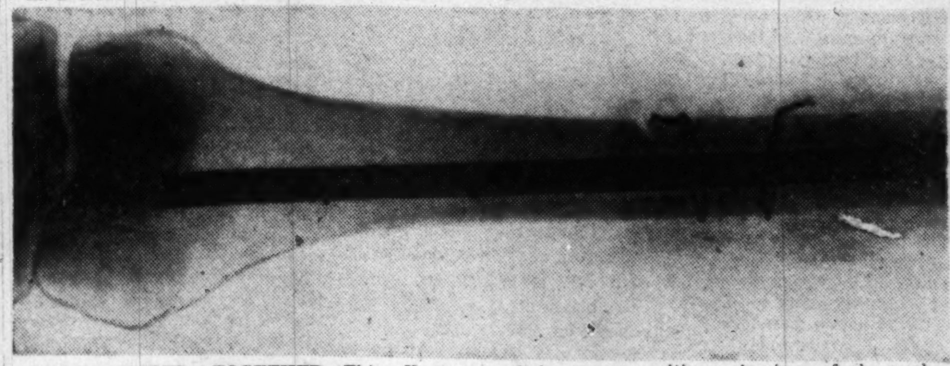

BONES WIRED TOGETHER—This X-ray shows how two segments of a broken bone are tied together with wire to align the bones in their proper position. A piece of shrapnel, seen in the X-ray, was not removed by the doctors because it was doing no harm

Teamwork, Fast Removal Save Wounded

By N. S. Haseltine
Post Reporter

Medical teamwork and fast removal of our soldiers wounded in Korea is literally saving the arms and legs of many otherwise doomed to amputations.

The wounded, with shattered arm and leg bones, some with metal still embedded in their flesh, are being flown in here in such good medical condition that 'only a very few" may eventually face amputation.

Such is the optimism of Col. August W. Spittler, chief of the orthopedic section, surgery division, Walter Reed Hospital, whose charges they become.

"There will be exceptions, but generally speaking, those whose wounds didn't require emergency amputation at the front are being restored and will stay whole because of the fast and efficient treatment they are getting," Dr. Spittler said.

Better Salvage Record

The Korean casualty salvage record, he said, is "even better than that of World War II." And the World War II record, he added, showed a "terrific reduction" over the wound-amputation rate of World War I.

By yesterday about 250 wounded soldiers had been flown into National Airport and moved by Army ambulances to the Army Medical Center Hospital. Mostly litter-borne, the casualties are preponderantly shattered bone cases, Dr. Spittler said.

Military security forbids any detailed breakdown of the types of injuries suffered. But a large percentage of the group suffer blast, bullet and fragmentation wounds of the arms or legs. Arm injuries slightly outnumber leg wounds, probably because foxholes and the hilly terrain of Korea better protect the lower part of the body.

Emergency Amputations

Among the returned wounded, unfortunately, are some few who have already lost a leg or an arm. These are the soldiers given emergency battlefield amputations to save their lives, those critically maimed by blast, shell or fragmentation wounds.

But even the returned amputees face better prospects than amputees of past wars, Dr. Spittler pointed out. Surgical techniques, particularly muscle-tunnelling operations, will enable many to manipulate today's more efficient hands and other appliances, he said.

Dr. Spittler credited "adequate antibiotic therapy" with cutting the number of battlefield amputations to "a new minimum" in Korea.

Because the antibiotics so closely control infection, he said many of the wounded arrive here "wound fresh" from the front. That is, he explained, their wounds still contain the metal fragments, or bullets, and shattered bits of their bone which in past wars often were removed at field and evacuation hospitals.

Today's war surgery consists of a minimum amount of debridement (surgical removal of damaged tissue, parts of bone or foreign objects), Dr. Spittler said.

Some Metal Ignored

As to the removal of foreign metals, Dr. Spittler said modern surgery ignores those bits not causing infection or pressing on nerves or otherwise hurting the patient.

This leave-it-there rule is carried out at Walter Reed Hospital as well as at battlefront station hospitals. Dr. Spittler said. The Walter Reed surgeons' first concern is to close the wound, usually by skin-grafts, and let the reconstructive surgery wait.

Before the skin-grafting, the surgeon does little for the bone injury other than to align the broken bone, the Army surgeon said. This is done sometimes by wiring the bones in position, sometimes by screws that bite down through the solid shaft of bone into the broken part, and sometimes by intramedullary nails, spikelike shafts of metal that are pounded through the core of a bone—up to 20 inches in the case of the thigh bone.

The wound-closing by skin-grafts allows nature to do its best at self-healing, a process that surgeons with all their skills can't be expected to duplicate.

One type of bone injury, however, is not best left entirely to nature, Dr. Spittler said. Where injuries cause a large bony defect, shortening of the limb or other deformity is likely to occur unless treatment steps are taken to prevent them.

Actual reconstructive bone surgery has been done as yet on only a few of the Korean casualties, Dr. Spittler said. This isn't begun, except in minor bone repair, until after healing intervals ranging from three months to a year.

About two-thirds of the patients who have gotten the bone-alignment and wound-covering treatment won't require bone-restoration surgery, the doctor said. Shattered as their bones may have been, little or none was lost and the healing will be accomplished by natural body processes.

For those who will require surgical correction of bone defects, the patient's own body will most likely provide the needed bone. The necessary bone will be cut from the patient's ilium, the thick broad bone of the pelvis.

Bone defects are filled by live bone cut and shaped to fit the defect. For added strength, chips, splinters and crumbles of bone left over in shaping the donor bone are packed around the bone repair union.

Walter Reed Hospital also has its bone bank, where healthy bones, removed in amputations, are frozen-stored for later use on patients who for special reasons cannot supply their own replacement bone. Such reasons may be because of bone disease conditions, or pelvic injuries which would prohibit illiac bone removal, Dr. Spittler said.

Bill Klemm—The Washington Post
AMPUTEES—Pvt. Herman Stoker, 22, of Morgantown, W. Va., who was injured while training in Japan, shows his new artificial hand to Pfc. James McGarry, 21, of Curwensville, Pa., who has undergone first surgery in a muscle-tunneling operation in preparation for his artificial arm and hand

11 in House Withdraw Home Rule Signatures

Hope of Action On Senate-Passed Vote Bill Wanes; 24 Signers Needed

Eleven House members—seven Republicans and four Southern Democrats — have scratched their names from the petition to bring the Senate-passed Washington home rule bill to a House vote.

All 11 withdrawals were made about September 1, a House member reported, at the time when home rule supporters launched a drive to secure the necessary 218 signatures to force a House vote.

Before the 11 Representatives switched there reportedly were 211 signatures, including six duplications.

Now the official count is 194 signatures, with 24 more needed.

According to a House member who checked the petition, those withdrawing support are:

Representatives Charles E. Bennett (D., Fla.), Paul W. Shafer (R., Mich.), A. S. Herlong jr. (D., Fla.), Franklin H. Lichtenwalter (R., Pa.), Thurmond Chatham (D., N. C.), Henderson Lanham (D., Ga.), Karl Stefan (R., Nebr.), Charles A. Plumley (R., Vt.), Edward H. Rees (R., Kans.), August H. Andresen (R., Minn.) and Ivor D. Fenton (R., Pa.).

With Congress aiming to recess shortly, home rule sponsors' hope for final action this year rests on the chance of a post-election session, when they will seek the necessary 24 signatures.

Of those named, Herlong, Lichtenwalter, Chatham, Plumley and Fenton could not be reached yesterday. Fenton's secretary expressed doubt he had removed his signature.

Here are comments from the others:

Bennett: "My primary opponent during the campaign said I signed the home rule petition, then that I removed my signature and finally signed again. Under House rules I could not disclose my action and I didn't answer him. I personally feel the people here should have the right to vote for President and should have some sort of representation in Congress. As to home rule, I'd vote against the bill now before Congress."

Shafer: "I don't like petitions. I signed it, yes, but it was a mistake. As to why that's none of your damned business."

Lanham: "I just decided I'd acted hastily. I thought it would be letting the people here in for domination by the same people I had trouble with recently in the lobbying committee, a combination of Communists and Negroes."

Stefan: "I took my name off because a number of District Committee members on both sides told me they're going to have a bill in soon on which all can agree, covering both local government and representation in Congress."

Rees: "There was no pressure on me to take my signature off, but two or three different groups phoned or called on me and said the opponents of the bill didn't get a fair hearing before the District Committee. I thought it would be bad to bring it up at the last of the session with the Korean war on."

Andresen: "It was getting toward the end of the session and we're in war. I don't think shoving something through at this time is the proper thing to do. I want ample discussion for it."

Fire Chief Casualty for First Time

Battalion Chief Seth E. Bishop, a fireman for 36 of his 62 years, became a fire casualty early yesterday for the first time in his career.

In leading his Seventh Battalion men to the heart of a stubborn blaze in the basement of the Major Radio and Appliance store, 1225 H st. ne., Bishop was overcome by smoke.

He was taken to Casualty Hospital, after he made his way to the street and collapsed. Following brief treatment, he was discharged. His home is at 607 Hamilton st. nw.

The fire broke out about 6 a. m. in a basement where entrance was possible only by a trap door. In a three-hour fight, the blaze was confined to the basement, where equipment was stored but smoke damage to floors above ran the estimated damage to $10,000, according to store officials. They said the store was fully insured.

Unidentified Man Dies In Fire in Automobile

An unidentified man in a parked auto in the rear of the Northeast Motor Co., Bladensburg rd. and Oates st. ne., was burned to death shortly after midnight yesterday.

Most of the man's flesh was burned off as firemen were unable to enter the blazing vehicle immediately. District Coroner A. Magruder MacDonald, after examining the body, said the man was a white man, but he could not determine age or the time of death until a later autopsy.

Police traced the owner of the vehicle, which bore no license tags, but found no clues as to the identity of the victim. Scraps of clothing and a pair of heavy workmen's shoes, which remained after the fire, were being followed up for leads.

An empty bottle of whiskey was found in the vehicle.

Howard to Speak At Management Dinner

Hubert Howard, chairman of the Munitions Board, will address a dinner-meeting of the Society for the Advancement of Management at 6:30 p. m. Thursday at Barker Hall, YWCA. His subject will be "Present Challenge to Top Management."

Silver Spring Man 'Squashes' Report of Those Big Beans

By Jack Lartz—The Washington Post
Richard Tamburello, 5, with a pair of Italian squash

Like Pittsburgh's Otto Sheu, Silver Spring's Vito Tamburello has a Jack-and-the-Beanstalk sort of plant in his backyard, but to Tamburello the plant is no mystery.

He says it's called "Italian Squash."

In a story in The Washington Post last Friday, Pittsburgh Sheu, a gardener, reported to the Associated Press that his plant is 50 feet high with "beans" four feet long.

Tamburello's plant grows "beans," too—three feet long, weighing 10 pounds each.

Tamburello has been growing them in the garden of his home, 10413 Barrie ave., Silver Spring, about two years.

The stalks, much like a pumpkin's vines, climb along trees or trellises. Tamburello's variety grow much shorter—five or six feet.

Light-green in color, the "beans" are good for eating, he said. He got the seeds from a relative on Long Island. Sheu said the seed came from no less a mysterious place than the tomb of an ancient Egyptian king.

Tamburello says his plant is good fried, or boiled with tomatoes. Sheu said opinion is split on the taste of his plants—mushroom, oyster or cucumber.

"They just taste like squash," said Tamburello.

Rent Increases Indorsed for 51 Apartments

A 3.91 percent rent increase has been tentatively granted for 51 apartment units at 5000 and 5040 New Hampshire ave. nw. The recommendation of District Rent Control Examiner William F. Mansfield will be final unless protest is made to the rent control administrator by September 25.

Under the increase, monthly rents now $32.50 to $65 would be boosted to $35.75 to $71.50.

The Waggaman-Brawner Realty Corporation applied for a 6.53 percent increase on the rent of its apartments.

Vereide to Speak

Abraham Vereide, executive director of the YMCA Breakfast Group Movement, will be the speaker at the International Crossroads of the World breakfast meeting at 9 a. m. today at the Central Branch YMCA, 1736 G st. nw.

Police Bag 'Traveler-Aider' But Marked Money's Missing

David Douglas Davenport, self-styled "Union Station bootlegger," is not a man to let his business go to pieces during absences—even enforced ones at the District jail.

On Friday night—hardly accustomed to the fresh air of freedom after two years' incarceration—Davenport was back at Union Station, his old stand, eager to help weary travelers wend their way a little less wearily, the local police reported.

About 9:30 p. m., a soldier, working as an undercover man, contacted the dapper Davenport and ordered a pint of whisky, Vice Squad operatives reported.

Davenport said he would deliver same for a fiver, police said, so the soldier forked over a marked bill, which Davenport accepted. "He disappeared for five minutes," they reported, and then reappeared with the whisky.

The soldier signaled two waiting Vice Squad men, who promptly clapped Davenport under arrest.

Previous pinches have enabled Davenport to run up some sort of a record for court appearances —115 in one year.

But Davenport had one laugh. When the Vice Squad men searched him for the marked bill, they found several ones and a fiver—but not the marked one useful for court evidence, they reported.

Still hopeful, the police had Davenport lead them to a locker where he had some liquor cached, but the marked bill was still not forthcoming.

Davenport, 34, who gave his address as 912 H st. nw., had a District Jail address for two years after conviction of keeping and selling liquor without a license at Union Station. He was freed four weeks ago.

On the current charge, he was released under $500 bond Friday night and the bond was continued yesterday by Municipal Court Judge Milton S. Kronheim, jr., for a trial September 29.

Collision Kills Man, Injures Local Driver

A Brooklyn, N. Y., man was killed and a Washington man injured in a traffic accident yesterday on Route 1 at Beltsville, Md.

Leon McMillon, 33, of Brooklyn, was fatally injured when a tractor-trailer truck in which he was riding as a passenger collided at 4:30 p. m. with an auto driven by Ernest H. Kelly, 1451 Corcoran st. nw., police said.

The truck, driven by Lewis Bains, 40, also of Brooklyn, was going north on Route 1 and Kelly's car was traveling south when the collision occurred, police said.

McMillon was taken to the Leland Memorial Hospital in Riverdale where he died 40 minutes later, police said. Kelly was treated for a fractured left leg at Freedman's hospital.

Bains was held on a technical charge of manslaughter, a charge of speeding and a charge of being in the wrong lane. He was placed under $1200 bond for a hearing September 28.

Journalism Group Honors Eastern Paper

The Easterner, school paper of Eastern high school, has been adjudged "in the forefront in scholastic journalism" by Quill and Scroll Society. The paper scored 940 out of 1000 points to win its eighth award.

Editors of the prize-winning issues were Carolyn Cunningham, editor-in-chief, of 1004 Crittenden st. ne.; Claire Stanton, of 815 Maryland ave. ne.; Carolyn Palmer, of 120 Thirteenth st. se., and Ann Taylor Baldwin, of 1605 E st. ne.

Arlington School Tiff Reaches Court

The Arlington County School Board yesterday filed notice of its intention to seek a court order compelling County Treasurer John Locke Green to sign a $288,591 check needed by the school board to purchase a warehouse.

The notice was filed in Arlington Circuit Court by Attorney Lawrence Douglas, who said he would apply to the court September 21 for a mandamus ordering Green to release the funds. The treasurer previously had refused to sign the check, contending that purchase of a warehouse by the school board was illegal.

In its petition for the mandamus, the shool board contended that the warehouse is needed for expansion of the Washington-Lee High School. The building, it said, would be used for high school vocational shop courses, and also serve as a central kitchen from which school lunches could be prepared for the entire county.

Furthermore, the board said, the building contains refrigeration equipment which could be used for the storage of butter, eggs and other perishables needed for the school lunch program.

It contended that purchase of the warehouse was in accordance with terms of a referendum held in November, 1948, when county voters approved a $4,750,000 bond issue for school expansion. It said a court order authorizing the referendum also gave the board authority to purchase buildings, sites and equipment needed to expand both elementary and secondary school facilities.

In refusing to sign the check, Green commented: "I don't believe they (the voters) intended to give the school board all the leeway which they have assumed and certainly not to use the money to buy a warehouse."

Report Proves It

Dickens Is So Right on Accidents

Accidents, Dickens wrote, will occur in the best regulated families.

The weekly home accident report of the District Red Cross bears him out.

A 3-year-old boy was bitten on the toe by his younger brother. Another boy inserted corn kernels in his small brother's ear. A little sister lit a firecracker and threw it to the ground. The bang kicked up a stone into the eye of her 3-year-old brother.

In all, there were 106 home accident injuries last week, the Red Cross said. There were five deaths from two falls, one accidental poisoning, one discharge of firearms and one infant suffocation.

There were other hazards at home. A 2½-year-old child fell on a shovel and cut his mouth. Two youngsters injured their eyes with sticks. A woman stood on a sewing machine to hang Venetian blinds. She fell and broke her foot.

While one mother cleaned the medicine cabinet, her baby girl munched aspirin and washed it down with oil of cloves. She survived.

Father O'Connor Is Designated Domestic Prelate

Rev. Patrick J. O'Connor, acting director of the National Shrine of the Immaculate Conception at Catholic University, has been appointed a domestic prelate with the title of right reverend monsignor.

Fr. O'Connor

The Catholic University said the elevation was announced by Most Rev. Gerald P. O'Hara, Archbishop of Savannah-Atlanta, the archdiocese of which Msgr. O'Connor is a priest.

Msgr. O'Connor is a 1924 graduate of Catholic U. and has been a member of the regular faculty since 1936. He is the university director of the National Alumni Association of Catholic U. and is an assistant professor of sacred eloquence in the School of Sacred Theology.

Mrs. Bloom, Falls Church Resident, Dies

Mrs. John P. Bloom, 32, wife of a Washington insurance man, died of a heart attack Thursday at her home, 1101 North Tuckahoe st., Falls Church.

A former employe of the Southern Railroad in Charlotte, N. C., Mrs. Bloom had lived in Falls Church for about three years. She was a member of the St. James Catholic Church, Falls Church.

She is survived by her parents, retired Air Force Col. and Mrs. Roland Birnn of 3162 Westover dr. se.

Funeral services will be held at St. James Church at 9:15 a.m. Monday, with burial in Arlington Cemetery.

Groundbreaking for New Clubhouse

The Washington Post

JUNIOR POLICE AND CITIZENS CORPS—G. Howland Shaw, president of the Board of Trustees of the Junior Police and Citizens Corps' helps Sandra Allen, 6, of 1468 Morris st. break ground for the corps' new building at Stanton and Pomeroy rds. se. Others looking on are, left to right, Alton M. Jones, 4; Mrs. John Elbert Chase, James Carter, Leonard Cook and Officer Oliver A. Cowan, director of the corps

Miss Vinnie Harrington Dies at 72

Funeral services for Miss Vinnie L. Harrington, 72, retired Bureau of Engraving and Printing employee and for 65 years a resident of Washington, will be held Monday at 9 a. m. at the Holy Comforter Church, 14th and East Capitol sts. Burial will be in Mount Olivet Cemetery.

Miss Harrington died Thursday at her home, 1111 B st. ne.

A native of Benwood, W. Va., she was the daughter of the late John Harrington, a Treasury Department employe for 34 years and a veteran of the Civil War.

Miss Harrington graduated from Holy Cross Academy here. She served 27 years with the Bureau of Engraving and Printing and helped organize the chapter of the American Federation of Government Employes there.

She is survived by a sister, Miss Sarah M. Harrington, of the B st. address.

Zionist Youth Party

Masada, a Zionist youth group, will hold a party from 7 to 10 p. m. today at Dandgon Lodge, 2020 Rhode Island ave. ne. Members are invited to bring prospective members.

D. C. 2d Highest Among 10 Largest Cities in Polio Cases

In proportion to its population Washington stood second highest among the Nation's 10 largest cities in the number of infantile paralysis cases reported through August 31—but far lower than many other cities.

Figures released by the District Health Department yesterday showed the following rates (cases per 100,000 population) for the 10 largest cities:

New York, 4.0; Chicago, 3.3; Philadelphia, 1.3; Los Angeles, 7.8; Detroit, 7.1; Baltimore, 5.0; Cleveland, 14.6; St. Louis, 4.6; Washington, 10.5; Boston, 5.1.

To show that Washington didn't fare so badly as some, the department also listed rates for the following cities:

Peoria, Ill., 54.0; Fort Worth, Tex., 48.0; Charleston, S. C., 33.0; Dallas, Tex., 28.1; Louisville, Ky., 24.5; San Antonio, Tex., 28.1; Birmingham, Ala., 23.3; Omaha, Nebr., 22.0; New Orleans, La., 19.3; Toledo, Ohio, 18.6.

Eleven new polio cases were reported in Washington last week, bringing the year's total to 118. During the same week last year, eight new cases were reported for a total of 67.

Junior Police Break Ground For Clubhouse

The Junior Police and Citizens' Corps took a step forward yesterday—it broke ground for a clubhouse in the Anacostia section.

With young Corps' members looking on, G. Howland Shaw, president of the board of trustees, removed the first shovelful of earth.

Located at Pomeroy and Stanton rds. se., the one-story clubhouse should be ready in less than a year. It will have indoor facilities for games, music, boxing, and outdoor facilities for such sports as basketball.

The clubhouse will be known as the Barry Farms Unit.

Corps officials estimate the building will cost about $25,000. Because of labor donations, they expect the actual cost will be closer to $10,000. The Washington Post National Celebrities Golf Tournament Fund has contributed $2500.

Although administration headquarters for the Corps is at 8th st. and Barry pl. nw., the Barry Farms Clubhouse is the first construction project undertaken by the organization.

Organized four years ago, the unit has some 90 members. The Corps has some 16,000 members in the District. The organization's aim is to prevent delinquency by making the youngsters "members" of the police department.

Sponsor and organizing force behind the clubhouse project is James Carter. A member of the board of trustees, he organized a citizens' committee to make the clubhouse a reality. Chairman of the committee is Leonard Cook.

On hand at the ceremonies was Pvt. Oliver A. Cowan, young policeman who organized and directs the Corps, and Lieut. Joseph Kerby of the Eleventh Precinct.

Harry Warner Dies; Once GW Professor

DETROIT, Sept. 16 (AP)—Prof. Harry O. Warner, 60, director of the University of Detroit's department of engineering for 30 years, died today.

Warner long was prominent as both a teacher nad a consultant. He taught electrical engineering at George Washington University more than 30 years ago.

White House Car

'Sunshine' Finally Goes To Museum

The "Sunshine Special" drove out of the southwest gate of the White House and into retirement yesterday.

For 11 years, the specially-built Lincoln convertible has carried Presidents and innumerable celebrities along Washington's parade route.

This week, it will be driven for the last time—to a niche alongside other famous cars in the Edison Institute Museum at Greenfield Village, Dearborn, Mich.

"Sunshine" is 21½ feet long and tips the scales at 9300 pounds, twice the weight of a new car off the 1950 assembly line. It was equipped with armor plate, bulletproof glass, steps and hand grips for the Secret Service, a compartment for sub-machine guns and other Presidential accessories.

It went along with President Roosevelt to Yalta, Casablanca, Tehran and Malta but its speedometer clocked only about 55,000 miles. The exact number is not known because the speedometer was reset when "Sunshine" went back to the factory in 1942 for armor-plating. It now registers 37,960 miles.

The car is being retired because it shows its age even though it doesn't act it, Ford Motor Co. officials explained. "Sunshine" transported President Truman around Chicago on his spring tour.

Neely May Call Committee on Wire-Tap Bill

The Senate District Committee may meet Monday to consider its new bill to bar wire tapping in Washington except in specific cases, Chairman Neely (D., W. Va.) said yesterday.

The Senator made clear he did not expect the measure to go far so late in the session, but indicated he simply wanted to determine committee thinking on the proposal as soon as possible.

The bill, sponsored by Neely and Senator Darby (R., Kans.), restricts wire tapping to District policemen and Federal law enforcement officers who are working on criminal or subversive cases, and then only after receiving a warrant from a District Court judge.

Meanwhile, committee aides conferred yesterday afternoon with a Justice Department official on the measure. Copies have been sent to the District Commissioners, police, corporation counsel and Central Intelligence Agency officials for study.

Under existing law, FBI agents use wire-tapping devices with permission of the United States Attorney General.

Toronto Mayor Honors Noronic Fire Victims

TORONTO, Sept. 16 (AP).—Mayor Hiram McCallum today honored the memory of the 119 persons, mostly Americans, who lost their lives in the Noronic cruise-ship fire here last year.

The mayor placed a wreath on the Noronic memorial plot in Mount Pleasant Cemetery. The card on it read: "With deepest sympathy. The Mayor of Toronto and the City Council."

The September 17, 1949 fire, the worst on a Great Lakes ship in a century broke out at 2 a. m. and destroyed the 36-year-old lake queen in a few hours. There were nearly 500 survivors.

Deaths Reported

The following deaths were reported yesterday by the Bureau of Vital Statistics of the District Health Department (figure in parentheses is date of death):

Rose Jones, 92 (14).
Mary Gwynn, 89 (15).
Flora Brown, 87 (15).
Margaret Kelly, 83 (13).
Nannie Townsend, 83 (13).
Amelia Miller, 82 (13).
Carrie Kaiser, 80 (14).
Henry Nelson, 80 (15).
John Payne, 78 (14).
Benjamin Butcher, 77 (14).
Helen McCann, 75 (14).
John Hershey, 66 (14).
Minnie McAndrews, 65 (14).
Philip Wright, 63 (14).
Wilbur Dungan, 56 (14).
Marie Souder, 50 (14).
Ross Lees, 37 (14).
Lawrence Henson, 36 (13).
Mary Kendall, 33 (14).
Infant White (13).
Infant Stovall (8).
Edmonia Quisenberry 86 (11).
Carrie Lewis, 86 (14).
Silas Bellfield, 80 (15).
Joseph Jackson, 70 (15).
Addie Jackson, 67 (12).
Mary Rich, 66 (12).
Marie Kemp, 66 (13).
George Johnson, 59 (13).
Ida Harper, 52 (13).
Etta Price, 50 (15).
Fred Shelton, 43 (9).
Josephine Williams, 40 (10).
Lillie Pate, 34 (13).
Infant Moton (9).

National Weather Summary

Washington Area—Complete forecast for D. C.: Fair high about 70 degrees Sunday. Monday—Fair and continued cool.

Maryland—Fair and cooler Sunday. Monday—Fair and continued cool.

Virginia—Fair and cooler Sunday. Monday—Fair and continued cool.

Winds—Northerly winds about 10 to 15 miles an hour.

Visibility—Good.

District of Columbia Medical Society ragweed pollen count for the 24-hour period ending at 9 a. m. yesterday, 27 grains per cubic yard of air.

Departures from normal yesterday—Accumulated deficiency of temperature since January 1, 1950, 651 degrees; excess since September 1, 1950, 21 degrees. Accumulated excess of precipitation since January 1, 1950, 5.21 inches; excess since September 1, 1950, 3.61 inches. Temperature one year ago this date—High, 80; low, 59.

Sun, Moon, Tides, River (DST)—Sun rises 6:50 a. m., sets 7:14 p. m.; moon rises 1:27 p. m., sets 10:30 p. m. Tides—High, 12:17 p. m. and 12:37 p. m.; low, 7:17 a. m. and 7:21 p. m. (Coast and Geodetic Survey).

Potomac River muddy at Great Falls (United States Engineers).

Temperature	H.	L.	Prec.	Temperature	H.	L.	Prec.	Temperature	H.	L.	Prec.
Abilene	94	72	...	Denver	68	49	.13	Nashville	77	55	...
Albany	68	54	.18	Des Moines	78	56	...	New Orleans	88	72	...
Albuquerque	85	60	...	Detroit	66	50	...	New York	71	59	...
Alpena	53	48	.02	Duluth	57	47	.01	Norfolk	77	60	...
Asheville	79	52	...	El Paso	88	69	.22	Okla. City	78	67	...
Atlanta	80	61	...	Fort Worth	92	77	.40	Omaha	75	60	...
Atlantic City	76	58	...	Galveston	91	81	...	Philadelphia	75	57	...
Baltimore	75	54	...	Harrisburg	73	55	...	Phoenix	98	64	...
Billings	..	34	...	Houston	94	74	...	Pittsburgh	69	56	...
Birmingham	84	61	...	Huron	68	52	...	Portland, Me.	67	49	...
Bismarck	67	52	.11	Indianapolis	..	52	...	P'land, Oreg.	75	53	...
Boise	73	49	...	Jackson	86	67	...	Raleigh	82	52	...
Boston	73	59	...	Jacksonville	93	73	.10	Reno	70	43	...
Brownsville	94	82	...	Kansas City	73	59	...	Richmond	79	55	...
Buffalo	60	51	.09	Key West	89	80	.03	St. Louis	75	56	...
Burlington	52	48	.15	Knoxville	81	54	...	Salt Lake C.	72	45	...
Charleston	82	72	...	Little Rock	74	69	1.02	San Antonio	97	78	...
Charlotte	81	56	...	Los Angeles	71	62	...	S. Francisco	..	59	...
Chattanooga	77	56	...	Louisville	81	53	...	Savannah	92	68	...
Cheyenne	57	41	.62	Memphis	81	64	...	Seattle	69	50	...
Chicago	74	51	...	Meridian	88	65	...	Shreveport	72	70	.25
Cincinnati	76	48	...	Miami	88	75	.30	Tampa	91	74	...
Cleveland	69	54	...	Milwaukee	62	52	...	Vicksburg	83	68	...
Columbus	71	45	...	Twin Cities	64	55	.02	Washington	76	57	...
Dallas	90	76	.38	Mobile	90	71	.09	Wichita	73	63	...

Nicholas Jaen, Noted Panama Official, Dies

PANAMA, Panama, Sept. 16 (AP). Nicholas Victoria Jaen, 88, distinguished educator and writer, died today. He had served as education minister, attorney general, supreme court justice and minister to Chile and to Colombia. The government decreed national mourning.

Church Official's Burial Slated for Arlington

PHILADELPHIA, Sept. 16 (AP). Dr. William Barrow Pugh, stated clerk of the Presbyterian church in the United States, who was killed Thursday in an automobile accident near Thermopolis, Wyo., will be buried Wednesday at 2 p. m. at Arlington Cemetery.

Atomic Club Reception

The Atomic Energy Club will hold a reception for Gordon Dean, chairman of the Atomic Energy Commission, from 6 to 9 p. m. Friday at the Shoreham Hotel. The club is an association of employes of the AEC.

Candidates' Picinc

Candidates in the Maryland primaries will attend a barbecue and picnic sponsored by the Silver Spring, Md., Civitan Club, today, from 1 until 6 p. m. at the Brooke Johns farm, Olney, Md.

In Memoriam

A booklet of 101 "In Memoriam" tributes suitable for publication is now available without charge. Remembrances for all members of the family and for friends are included. The booklet may be obtained at the front counter in The Post Building, by telephoning your request, or by writing to The Washington Post Classified Advertising Department, Washington 4, D. C.

Died

BLOOM, RUTH ELIZABETH. On Thursday, September 14, 1950, at her home, 1011 North Tuckahoe st., Falls Church, Va., RUTH ELIZABETH BLOOM, beloved wife of John P. Bloom and daughter of Col. and Mrs. Roland Birnn. Remains resting at her late residence until 8:30 a. m. on Monday, September 18; thence to St. James Church, Falls Church, Va., where mass will be offered at 9:15 a. m. Interment Arlington National Cemetery.

BOCEK, ANNA ZIEGLER. On Friday, September 15, 1950, at the home of her son, 740 Silver Spring ave., Silver Spring, Md., ANNA ZIEGLER BOCEK, beloved mother of Leon Leopold Bocek. Mrs. Bocek rests at the Warner E. Pumphrey Funeral Home, 8434 Georgia ave., Silver Spring, Md., where prayers will be said on Monday, September 18, at 9:15 a. m.; thence to St. Michaels Catholic Church, where mass will be offered at 9:30 a. m. for the repose of her soul. Interment Mount Olivet Cemetery.

BROWN, CHARLES E., JR. On Thursday, September 14, 1950, at his residence, 6422 Kilmer st., Cheverly Manor, CHARLES E. BROWN, JR., beloved husband of Elizabeth Brown; father of Charles E., 3d, and John Wesley Brown; son of Geneva B. and Charles E. Brown, sr.; brother of Mrs. Katherine T. Gordon, Mrs. Imogene L. Lewis of El Paso, Tex.; Miss Norma L. and Evelyn J. Brown. Friends may call at the Lee Funeral Home, 4th and Mass. ave. ne., where services will be held on Tuesday, September 19, at 12:30 p. m. Interment Arlington National Cemetery.

DAY, MADGE L. On Friday, September 15, 1950, at her home, Damascus, Md., MADGE L. DAY, beloved wife of Sterling E. Day and mother of Roger C. Day and Mrs. Lindsey M. Browning, daughter of Mrs. Mary C. Mullinix, and sister of Mrs. William N. Scott, Mrs. Paul W. Watkins, William M. and G. Roland Mullinix. Mrs. Day rests at the Olin L. Molesworth Funeral Home, Damascus, Md., where services will be held on Sunday, September 17, at 2 p. m. Interment Damascus Cemetery.

DILLON, D. BRUCE. On Friday, September 15, 1950, D. BRUCE DILLON of 215 Emerson st. nw., beloved husband of Rachel R. Dillon. Services at the W. W. Deal Funeral Home, 4812 Georgia ave. nw., on Monday, September 18, at 8 p. m. Relatives and friends invited. Interment Prospect Hill Cemetery, York, Pa.

DUNGAN, W. EARL. On Thursday, September 14, 1950, at Doctors Hospital, W. EARL DUNGAN of 642 Gallatin st. nw., beloved husband of Muriel G. Dungan, and father of Mrs. Elizabeth Brown, and grandfather of Bill and Barbara Brown, and brother of Fletcher and Joseph Dungan, Mrs. Alice Winstead, Mrs. Mary Sanford and Miss Ann Dungan. Funeral from the James T. Ryan Funeral Home, 317 Penna. ave. se., on Monday, September 18, at 2 p. m. Relatives and friends invited. Interment Fort Lincoln Cemetery.

DUNGAN, W. EARL. Members of the Association of Retired Policemen are requested to meet at 2 p. m. Monday, September 18, 1950, at J. T. Ryan's Funeral Home, 317 Pennsylvania ave. se., to attend services for our late Comrade W. EARL DUNGAN. Interment Fort Lincoln Cemetery.
RICHARD A. BURTON, President.
CARLTON STEIN, Secretary.

GANNON, JAMES R. On Friday, September 15, 1950, at his residence, 322 North Piedmont st., Arlington, Va., JAMES R. GANNON, beloved husband of Gertrude R. Gannon. Remains resting at the Ives Funeral Home, 2847 Wilson blvd., Arlington, Va., until 10:30 a. m. Tuesday, September 19; thence to Fort Myer Chapel, where funeral services will be held at 11 a. m. Interment Arlington National Cemetery.

GRAHAM, ERMA E. On Friday, September 15, 1950, at her residence, 4406 Arnold rd., Suitland, Md., ERMA E. GRAHAM, beloved wife of Kendall T. Graham, mother of James Kendall, Richard P. and Robert E. Graham; daughter of Everett E. Pumphrey, sister of Mrs. Grace Lee Gray, and Mrs. Lucille Herbert. Friends may call at Lee Funeral Home, 4th st. and Massachusetts ave. ne., where services will be held on Monday, September 18, at 1:30 p. m. Interment Washington National Cemetery.

GWYNN, MARY AGNES. On Friday, September 15, 1950, MARY AGNES GWYNN of 4912 Ravenswood rd., Riverdale, Md., mother of Mrs. Charles L. Graefe, Mrs. Ruth M. Harvey and John L. Alvey. Prayers at Chambers Funeral Home, 517 11th st. se., Monday, September 18, at 8:30 a. m. Mass at St. Bernard's Church, 5815 Riverdale rd., Riverdale, Md., at 9 a. m. Interment Washington National Cemetery.

HARRINGTON, VINNIE L. On Thursday, September 14, 1950, at her residence, 1111 B st. ne., VINNIE L. HARRINGTON, beloved daughter of the late John and Mary Doyle Harrington and sister of Sarah M. Harrington. Friends may call at the T. F. Costello Funeral Home, 1722 North Capitol st., until 8:30 a. m. Monday, September 18. Requiem mass at Holy Comforter Church at 9 a. m. Relatives and friends invited. Interment Mount Olivet Cemetery. (Wheeling, W. Va., papers please copy.)

KAISER, CLARA ANNA. On Thursday, September 14, 1950, CLARA ANNA KAISER of 125 Bates st. nw., mother of William D. and Alvin L. Kaiser, Mrs. Clara Scroggins and Mrs. Bertha T. Whaley; sister of Mrs. Lillie Bacon, Mrs. Frances Reesch and Mrs. Lulu Koenig. Services at Chambers Funeral Home, 517 11th st. se., on Monday, September 18, at 11:30 a. m. Interment Prospect Hill Cemetery.

KENDALL, MARY VIRGINIA. Suddenly, on Thursday, September 14, 1950, at Sibley Hospital, MARY VIRGINIA KENDALL, beloved wife of Ernest Lisle Kendall, jr., and mother of Jeanette K. Meade and Robert S. James, jr.; daughter of Blanche M. Downey. Friends may call at the Takoma Funeral Home Temporary Chapel, 276 Carroll st. nw., where services will be held on Monday, September 18, at 11:45 a. m. Interment Arlington National Cemetery.

McANDREWS, MINNIE M. Suddenly, on Thursday, September 14, 1950, at her residence, 26 Randle cir. se., MINNIE M. McANDREWS, beloved wife of John F. McAndrews, mother of Ralph E. Beach of Pikesville, Md., and Mrs. Charlotte B. Kirby of Washington, D. C.; Mrs. Elizabeth Kilbreth of Manassas, Va. Services at the S. H. Hines Co. Funeral Home, 2901 14th st. nw., on Monday, September 18, at 12 noon. Interment Arlington National Cemetery.

MILLER, MARION ADAIR. On Saturday, September 16, 1950, at Doctors Hospital, MARION ADAIR MILLER, sister of Mrs. Annie M. Nichols. Services at Gawler's Chapel, 1756 Pennsylvania ave. nw., on Monday, September 18, 1950, at 4:30 p. m. Interment private.

MULLICAN, ALICE PLUMMER. On Thursday, September 14, 1950, at her home, No. 3 Maryland ave., Gaithersburg, Md., ALICE PLUMMER MULLICAN, the beloved wife of the late Woodie Mullican and mother of Ward, Harry and Geneva Mullican of Gaithersburg, Md., and Frank Plummer of New York City; survived by eight grandchildren and six great-grandchildren. Mrs. Mullican rests at the Gartner's Funeral Home, Gaithersburg, Md., where funeral services will be held on Sunday, September 17, at 2:30 p. m. Interment Forest Oak Cemetery.

NEVITT, MISS BETTY W. On Friday, September 15, 1950, at the home of her nephew, 1310 North Wakefield st., Arlington, Va., MISS BETTY W. NEVITT. She is survived by one sister, Mrs. A. W. McKenney; five nephews, W. M. Sutton, Dr. R. N. Sutton, R. W. Sutton, R. L. Sutton and R. R. Nevitt; one niece, Miss M. Blythe McKenney. Friends may call at the Ives Funeral Home, 2847 Wilson blvd., Arlington, Va. Funeral services at Central Methodist Church, 4221 Fairfax dr., Arlington, Va., Sunday, September 17, at 3 p. m. Casket will be open one hour before funeral service. Interment Oakwood Cemetery.

PUGH, WILLIAM BARROW. On Thursday, September 14, 1950, RT. REV. WILLIAM BARROW PUGH, D.D. Services on Tuesday, September 19, at 2 p. m., at the First Presbyterian Church, 21st and Walnut sts., Philadelphia, Pa. Interment Arlington National Cemetery, Fort Myer, Va., on Wednesday, at 3 p. m. Please omit flowers.

REIFF, DANIEL S. On Wednesday, September 13, 1950, DANIEL S. REIFF of 5512 38th ave., Hyattsville, Md., husband of Anna W. Reiff; father of Mrs. Jessie R. Frasse and Mrs. Dorothy Turpin. Services at Chambers Funeral Home, 5801 Cleveland ave., Riverdale, Md., on Monday, September 18, at 10 a. m. Interment Arlington National Cemetery.

RHODES, JOHN HAROLD. On Thursday, September 14, 1950, JOHN HAROLD RHODES, brother of Capt. Paul G. Rhodes. Remains resting at Chambers Funeral Home, 3072 M st. nw., until Tuesday, September 19, at 8:30 a. m. Graveside services Arlington National Cemetery.

RICE, LULA BELLE. On Friday, September 15, 1950, at her residence, Springfield, Md., LULA BELLE RICE, beloved wife of Ewart R. Rice and mother of Violet May, Lucien E. and Vincent R. Rice. She is also survived by 3 sisters and 2 brothers. Remains at Hysong's Funeral Home, 1300 N st. nw., where services will be held on Monday, September 18, at 10 a. m. Relatives and friends invited to attend. Interment George Washington Memorial Cemetery.

RIGHTER, CLAUDE E. On Thursday, September 14, 1950, CLAUDE E. RIGHTER of 4913 T st., Bradbury Heights, Md., husband of Ethel M. Righter; father of Carl E., Herbert F., George W. and Larry S. Righter; brother of Paul P. Righter, Mrs. Esther M. Simmons, Mrs. Ruth E. Pitts and Mrs. Emma J. Coxen. Services at Chambers Funeral Home, 517 11th st. se., on Monday, September 18, at 1 p. m. Interment Cedar Hill.

SADLER, JOHN DEWEY. On Saturday, September 16, 1950, JOHN DEWEY SADLER of 6922 Arlington rd., Bethesda, Md., beloved husband of LaRue M. Sadler and father of John Dewey Sadler, jr., Kathryne L. Sadler and Anthony L. Sadler. Services at the Chevy Chase Funeral Home, 5101 Wisconsin ave. nw., on Wednesday, September 20, at 9 a. m., thence to the Shrine of Our Lady of Lourdes Church, 4517 East-West hwy., Bethesda, Md., where mass will be offered at 9:30 a. m. Relatives and friends invited. Interment St. John's Cemetery, Forest Glen, Md.

SKEMP, CORA B. On Saturday, September 16, 1950, CORA B. SKEMP, beloved wife of Maj. Charles P. Skemp, mother of Reah M. Davis, Neva L. Shaffer and Glenn S. Skemp. She is also survived by 3 grandchildren. Funeral from the W. W. Deal Funeral Home, 4812 Georgia ave. nw., on Wednesday, September 20, at 10:30 a. m. Relatives and friends invited. Interment Arlington National Cemetery.

WEST, WILLIAM H. On Thursday, September 14, 1950, WILLIAM H. WEST of 418 Massachusetts ave. nw., son of the late Charles B. and Katie West and father of Ruth West Dahlstead. Remains at Chambers Funeral Home, 1400 Chapin st. nw. Notice of funeral later.

WIGGINS, LAURA TOWNSHEND. Suddenly, on Friday, September 15, 1950, at her residence, 2109 6th ave., Morton, Pa., LAURA TOWNSHEND WIGGINS, beloved wife of Robert I. Wiggins and mother of Bette, Ruth and Laura Wiggins, daughter of Mr. and Mrs. Samuel G. Townshend of Brandywine, Md. Remains resting at the M. S. Williams Funeral Home, Baltimore and Summit sts., Clifton Heights, Pa. Funeral services on Monday, September 18, at 2 p. m.

WILLARD, ALICE M. On Friday, September 15, 1950, at her residence, 1213 N. Jackson st., Arlington, Va., ALICE M. WILLARD, beloved sister of Mrs. Florence Jane Trunnell, Mrs. Mary E. Prender, Mrs. Mamie Pannebaker, and Mrs. Lillian E. Jones. Friends may call at her late residence until 10 a. m. Tuesday, September 19. Services at the Clarendon Presbyterian Church, N. Jackson and Irving sts., Arlington, Va., at 10:30 a. m. Interment Arlington National Cemetery.

WILLINGHAM, LINWOOD E. Suddenly, on Thursday, September 14, 1950, at his residence, 8821 Glenville rd., Silver Spring, Md., LINWOOD E. WILLINGHAM, beloved husband of Margaret A. Willingham; father of Margaret Ann Willingham; brother of Strother A. Willingham. Friends may call at the Lee Funeral Home, 4th and Mass ave. ne., where services will be held on Tuesday, September 19, at 9:30 a. m. Interment Arlington National Cemetery.

WINERICH, GEORGE. On Wednesday, September 13, 1950, GEORGE WINERICH of 1315 Park rd. nw., husband of Elizabeth Winerich; son Mrs. Agnes Owens of El Paso, Tex., and brother of Herbert Winerich and Mrs. Irving Moore of California. Services at the Chevy Chase Funeral Home, 5101 Wisconsin ave. nw., on Monday, September 18, at 1:30 p. m. Relatives and friends invited. Interment Arlington National Cemetery.

WRIGHT, FRANK W. On Friday, September 15, 1950, at the United States Naval Hospital, Bethesda, Md., FRANK W. WRIGHT, beloved husband of Ruth E. Wright and father of Sergt. Frank E. Wright and Faye O. Stevens. Remains resting at Hysong's Funeral Home, 1300 N st. nw., where services will be held on Tuesday, September 19, at 12 noon. Relatives and friends invited to attend. Interment Arlington National Cemetery.

—DEATHS—
Announcements of Services by Chambers

Deceased	Undertaker
Kaiser, Clara Anna	W. W. Chambers Co.
Reiff, Daniel S.	W. W. Chambers Co.
Swainson, William E.	W. W. Chambers Co.
West, William Howard	W. W. Chambers Co.
Wrighter, Claude E.	W. W. Chambers Co.
Gwynn, Mary Agnes	W. W. Chambers Co.
Rhodes, John H.	W. W. Chambers Co.
Mullin, Henrietta	W. W. Chambers Co.

FUNERAL DESIGNS
GUDE BROS. CO. FLORIST
1212 F ST. NW. NA. 4276.

GEO. C. SHAFFER, INC.
Expressive Floral Tributes. Moderate prices. Open daily, Sun., holidays. Phone orders also accepted, 6:30 to 9 p. m. weeknights. 900 14th st. nw. NA. 0106.

FUNERAL DIRECTORS
J. WILLIAM LEE'S SONS CO.
FUNERAL DIRECTORS
CREMATORIUM
4th St. and Mass. Ave. NE. LI. 3-5200.

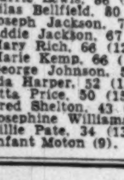

WINCHELL BACK MONDAY!
On the Radio Page of The Washington Post.

LOTS & SITES IN WASHINGTON'S MOST NOTED CEMETERY
ROCK CREEK
ARE AVAILABLE
Reasonable Prices
PHONE TAylor 0585

One of the Largest Undertakers in the World!
W W CHAMBERS, SR.
COMPLETE, LOW PRICE FUNERALS at CHAMBERS
Prevailing prices at Chambers' four funeral homes are indeed low. A complete funeral includes hearse with two limousines, with famous 60 services.
$395
• Other complete funerals from $95 to $2000
AMBULANCE SERVICE $5 within 10-mile radius
IN CASE OF DEATH CALL
Chambers
CO. 0432

W W CHAMBERS, JR.

AUCTION SALES 8

MURRAY GALLERIES
3218 M STREET N.W.
OLD GEORGETOWN,
WASHINGTON, D. C.
AD. 6476
"LICENSED AUCTIONEERS APPRAISERS"
PRESENTS AT PUBLIC AUCTION A FINE ARRAY OF
DOMESTIC AND CONTINENTAL CHINA GLASSWARE, FURNITURE, ORIENTAL RUGS, AND PAINTINGS;
SILVER AND SHEFFIELD;
A FINE SET OF NEISSEN BLUE ONION PATTERN CHINA AND SEVERS CLOCK SET
AND MANY OTHER NOTABLE OBJETS D'ART TOO NUMEROUS TO MENTION
SALES DATES:
MONDAY, TUESDAY AND WEDNESDAY
SEPT. 18, 19 AND 20.
COMMENCING AT 1:30 TO 5 P. M. DAILY
EXHIBITION
SATURDAY AND SUNDAY, SEPT. 16 AND 17
FROM 1 TO 5 P. M. DAILY
Free parking for our patrons at 1229 Wisconsin ave. nw. Just mention our name.

NOTICE IS HEREBY GIVEN THAT I will sell at public auction at 10:00 A. M., September 18, 1950, at the property yard of the Chief (also Property) Clerk of the Metropolitan Police Department, located at 6th and School Streets, S.W., certain lost, stolen and abandoned property, consisting of 49 motor vehicles, 1 trailer, and 1 boat, which have not been claimed within the period which the Department is required by law, to retain the same. JOHN E. FONDAHL, Inspector, Chief (also Property) Clerk, Metropolitan Police Department. Sept.15,16,17

BUSINESS SERVICE 9

ALL KINDS of moving; reas. rates. Satisfaction guar. TR. 3802.
ALTERATIONS, dressmaking, slip covers, drapes; first-class. AT. 5708.
ASHES and trash moved; bsmt., back yards cleaned; also lawns. RA. 6129.
BLACKTOP driveways and parking areas; free estimates. Ashton 2163.
BRICK WORK, large & small; firepl. Porches a specialty; reas. UN. 3719.
BUILDING AND REPAIRING homes, porches, steps, garages, fences; reasonable. Weber, DE. 9649, Eves., Suns.
CAMERA REPAIRING
CALL FULLER & D'ALBERT, INC. 815 10TH ST. N.W. EX. 8120.
CARPENTRY, painting, concrete work, Anchor fencing. Reasonable. Jeffreys, LI. 6-9740.
CARPENTRY, genl. repairs, cement, painting, papering. Guar. RA. 2875.
CARPENTRY, painting, general house repairs, any thing in the home, refrigeration service; guar. LU. 1-4811.
CARPENTRY—All kinds, cabinet, 1st class. Johnson, 1826 Newton st. ne., MI. 0529.
CLOGGED DRAIN PIPES electrically Razor-Kleened or no charge. Roto-Rooter, RA. 8888, day or night.
DRESSMAKING, alteration, tailoring problems will disappear if you call TR. 6819. Fittings in your home.
DRIVEWAYS, cellars, porches repaired or built, guaranteed. NO. 6638 Eves., after 6, all day Sunday.
F and G Cabinet Makers
Corner cabs; bookcases; valances; furn. repaired; refin. and made to order; 26 yrs. exp. 4404 Georgia Ave. N.W. TU. 3791
FLAGSTONE, brick, cement, concrete porches; 20 yrs. exp. AT. 1870.
FLOORS SANDED and finished, cleaned and waxed. Skilled mechanic. Mr. Harr. WI. 4770.
FLOOR sanding, painting, decorating of all kinds. Colored mechanics. Prompt service. RE. 0899.
FURNITURE refinished; retouching done in your home or office; papering and painting. Bill. DI. 7130.
HOUSEPAINTING, interior, exterior, ready to work. Williams & Sons, 3112 11th st. nw. HU. 9893.
LAND CLEARED
AL'S TREE SERVICES
Trees, stumps, underbrush removed; landscaping, grading, lawn sodded; insurance liability carried. SLigo 2523.
LETTERS typed, envelopes addressed; reas.; pick up and deliv. DI. 5985.
MIMEOGRAPHING - typing, secretarial service. VI. 5412.
MURRAY & MURRAY, Decorators
Painting, ext., inter. and roof; papering; prompt serv. guar. CH. 1145.
PAINTER—Living room, windows, doors and woodwork, all for $12. Bedroom windows, doors and woodwork, all for $12. Kitchen, dinette and bathroom, all for $8. You buy the paint. Phone TA. 1342 from 5 to 7 p. m.
PAINTER, white; int., ext.; estimates cheerfully given. LI. 4-0871.
PAINTER, general contractor, cement, carpentry; guar. HU. 9051.
PAINTING, decorating; expert white mechanics; immed. service. SH. 3839.
PAINTING, Kemtoning; guar.; 1st class. NO. 1623, after 6 p. m.
PAINTING, interior and exterior; neat work, free est. JO. 8-3742.
PAINTING, Kemtoning; guaranteed; 1st class. NO. 1623, after 6 p. m.
PAINTING, papering, reas.; free estimates. Work guar. J. P. Webb, JA. 4-0317 eves., all day Sat. and Sun.
PAINTING, paperhanging, Kemtoning, carpentry; reliable man, does own work; any time. JO. 3-8863.
PAINTING, papering, int., extr.; reas.; free estimates. SLigo 6042.

BUSINESS SERVICE 9
PAINTING, paperhanging, general repairs; reliable white mechanic. Mr. Ridenour, DU. 3793.
PAINTING—Exterior, interior. Guaranteed. Reasonable. WI. 8829.
PAINTING, int. decor. a specialty; work guar. GE. 6316, any time.
PAINTING—Exterior, interior. Reas. Satisfaction guaranteed. SLigo 9846.
PAINTING, carpentry work. DI. 0389. Concrete work. No job too big or too small. W. W. Bruce. DI. 0389.
Painting and Papering
WASHINGTON'S FOREMOST DECORATORS
Offering a Complete Home Service
A Call Will Receive Prompt Attention
JOHN W. JOHNSON, INC. RE. 5535.
PAINTING AND PAPERHANGING
E. W. HARDISTY & J. MANLEY
Wall Scraping—White Mechanics. Prompt reas. Guar. TO. 5144. DE. 6378.
PAPER REMOVED by steam. White mechanic. HY. 0298, CH. 8878.
PAPERING and painting; white mechanics; free est. LO. 3-7756.
PAPERING, painting, plastering, carpentry; 1st class mech. LI. 3-3161.
PAPERHANG. & paint., work done at once; rms., $9.50 up. NO. 5017.
PAPERHANGING—Labor and mat., $12 rm. up; paint, plaster. DE. 1841.
PLASTERING contractors wants small or large jobs; reas. ME. 1838.
PLASTERING, patchwork a specialty; white mechanics. MI. 3824.
PLUMBING, HEATING—No job too small; 24-hr. service. Reas. D. C. and Md. Work guaranteed. UN. 4359.
PLUMBING AND HEATING
Repairing and remodeling. 24-hour service. AD. 6526.
REMODELING from basement to roof; pvt. contractor, 1st cl. RA. 9525.
REWEAVING, alterations and dressmaking; done on premises. 1456 Park rd. nw. HO. 3636.
ROOF LEAKS—We will repair your roof and cover with a special roof coating and will guarantee for 5 years. Woods Roofing Co. HI. 4670.
ROOFS PAINTED AND REPAIRED
Guttering, spouting; guar. Few & Hisle. TR. 2766; FR. 2718 eves.
ROOF REPAIR—Painting, guttering, spouting, 1st class, 1 year guar. FR. 2820; LU. 4-2456.
ROOFING & WATERPROOFING
Specialists. Mr. Nevins. LI. 7-8209.
RUGS and uphol. scient. cleaned, in your home and auto; 3-pc., $12.50; rugs, 5c a sq. ft.; auto, $10.50. By MAGIC CLEANERS AGCY., DI. 0609.
SEWING MACHINES REPAIRED FOR ONLY $2. LI. 4-1500.
SHINE REMOVING
Expertly done, guaranteed not to harm your garments. "Exquisite," the dye work specialists. Cor. Georgia and New Hampshire aves. nw. GE. 9777.
STONE and cement work, specializing in stone retaining walls, flagstone, cement. Jerry, LU. 1-4756.
TELEVISION SERVICE
D. L. WILLIAMS, LU. 1-6262
TILE setting, asbestos, moving, genl. hauling. Green, RA. 7824, after 4:30.
TILE REPAIRS, baths, showers, kitchens, porches; reas. HU. 6898.
UPHOLSTERY—All kinds; fine workmanship; guar.; reas. LI. 7-8650.
UPHOLSTERING, REPAIR done in your home or my shop; all work guar. Call W. ROSS DI. 4937.
UPHOLSTERY special, 20% reduction for reupholstering your furniture now. Beautiful materials to choose from. LI. 4-9091.
WALL SCRAPING, painting; int., extr.; 1st cl.; reas.; guar. AT. 4178.
I AM a general contractor and will give you a complete price for building extra rooms or making rooms in your attic. Special terms to meet your budget. Edgar Keefer, RA. 4298.
A-1 CARPENTRY, roof, gutter repair, paint, plaster. HAMILTON, HI. 6323.

Free Estimates
ON EXPERT PAINTING PAPER HANGING EXPERT MECHANICS
Satisfaction Guaranteed
HANDY'S PAINTING & PAPERHANGING CO.
INTERIOR DECORATORS
LO. 5-2683

LOST 10
BOXER PUPPY, male, 4 to 5 months, dark brindle, "Satan," Fri. morn., vicinity of Rock Creek Park, Porter and Klingle rd.; reward. WO. 6230.
BRINDLE BOXER, wh. chest and paws; answers to name of Whiskey. WI. 9016. Reward.
CAMERA—Leica in brown case, lost in cab, Dupont Circle to Union Station, Sat. morn. Liberal reward. DE. 9110.
COCKER SPANIEL, male, black, white under neck, red collar; Arl. vic.; "Waggles." Boy's pet. GL. 5985.
COLLIE PUPPY, 6 mos. old, sable and white, Chevy Chase and Bethesda area. Rew. Called Bonnie. OL. 3426
COLLIE-SPITZ, female, lost from 6657 Potomac dr. WI. 9539.
DIAMOND and onyx bracelet, Chevy Chase, D. C., about Aug. 17. Liberal reward. OR. 0547.
HANDBAG, lady's, white, on bus, Sept. 8; reward. Call CO. 2524.
PIN, white metal; center white stone, circle of bluish-green stones; Fri.; sentimental value; reward. TR. 7712.
PORTFOLIO, dark brown; reward. Allen Hetmanek, HU. 9742.
WATCH, lady's Bulova rose gold, brown cord strap, Sept. 13, bet. Bethesda and F st. Jelleff's. Reward. OL. 4489.
WIRE fox terrier, vic. Wheaton Hills, Md.; named "Guppy." LO. 5-1940.
WRIST watch, Accaro-Bond, yellow gold; downtown; reward. LI. 3-8282.

FOUND 10A
DOG—Police type, brown and black, found about 6 weeks ago. VI. 4685.
FOUND—Fawn boxer, female. OR. 1690.

PERSONALS 11
ALTERATIONS—All ladies' garments, air cond. fitting room. 3109 14th st. nw. CO. 2221. Open eves.
ALTERATIONS done immediately. Will call and fit. Refs. MI. 0592.
HAIR GOODS by Micheel. Wigs or toupees, $50 up. Braids, curls, etc., $10 up. Cleaning, repairs. MI. 0065.
HI THERE!
Can you use a good white orchestra? Any size, at prices you can afford. Call Al Taylor, FR. 3495, days; NO. 7612, eves.
SECRETARIAL SERVICE, legal, medical, engr. dict., effective ghost writing; prompt. GREENBELT 7597.
SHADOW WORK
and investigations by expert operators; divorce cases a speciality; uniformed guards furnished when requested. Arthur B. White Detective Agcy., licensed under D. C. laws, WO. 7144.
SPECIALIST in raising and lowering of hems, turn. collars. MI. 8217.
TYPING, expertly done; FORM 57 our specialty. Prompt service. Ruth M. Snarr, 1707 Eye st. nw., Rm. 2. DI. 8585.
IMPROVE YOURSELF
And have a good time. Learn contract bridge at the PEOPLE'S BRIDGE STUDIO, 2514 14th st. nw. Masterful instruction in small classes at reasonable rates. To enroll in fall classes call LI. 6-7787 any weekday afternoon before Friday, Sept. 22.

MOTOR TRAVEL 11A
CALIFORNIA—Will take 3 pass. Refs. exchanged. Call LI. 3-2867.

INSTRUCTIONS 12
ACCOUNTING COURSES
Finney's text, full courses, start Monday. Excel. positions available. BOYD SCHOOL OF ACCOUNTANCY, 700 12th, cor G. NA. 2340.
AIRCRAFT MECHANICS
Classes now forming. Teach Air Institute, Washington National Airport, Hangar No. 1. EX. 0063.
AUTO BODY FENDER WORK
Reliable school will personally interview mechanically inclined men to train in metal work, welding, spray painting for this big pay trade. Learn in spare time. Special offer to veterans. Write Auto-Crafts Training, Box M-802, Washington Post.
CLASSICAL and popular piano for beginners, taught by former associate Frankie Carle. VI. 9615, 8:30-1, 5-8 p. m. for appointment.
COURT REPORTING
For Government and Court work. Excl. openings; dictation speeds 120-200 wpm; 6-8 p. m.; All methods used; machine and shorthand. Start today. Inquire BOYD COURT REPORTING SCHOOL, 700 12th, Cor. G. NA. 2340.

Additional Classified On Page 5, Section III

New Citizens Hear Native Lands Lauded

Attorney General J. Howard McGrath yesterday urged 39 new citizens to be proud of their native heritage.

He spoke at "model" naturalization ceremonies held in Municipal Court, with the Conference of Bar Association Presidents in attendance.

District Court judges waived a court rule to allow cameramen to record the event.

It was presented as the type of ceremony which should be used throughout the country, court officials declared.

Judge Alexander Holtzoff said that citizenship is a thing of "inestimable value." He told the citizens: "If you live outside of the District of Columbia, you can vote, but vote intelligently."

Citizenship, he said, will give no "new rights" to anyone. Instead, American citizenship will merely guarantee for the citizen the right to keep his "God-given" rights which are often lost under totalitarian regimes, McGrath declared.

He said that the necessity for "unconditional loyalty" does not mean the loss of Old World traditions.

"You cannot be good citizens unless you are proud of the blood from which you sprung. This country is made up of the great forces that emigrated here and have made it so well prepared to take its place of leadership in the free world," he said.

After the ceremonies, the bar presidents met to consider ways to further the citizenship program of the American Bar Association.

ABA President Harold Gallagher urged the members to use in their home States the four-point citizenship program of the ABA. These include activities in the schools, educational ceremonies for new voters, for adults generally, and in naturalization programs.

GOP Senators Talk of Quiz For O'Dwyer

By the United Press

Republicans promised yesterday to enliven Monday's Senate debate on confirmation of ex-Mayor William O'Dwyer of New York as Ambassador to Mexico with "certain evidence" bearing on a New York gambling crackdown.

Senator Irving M. Ives, (R., N. Y.) said the arrest of 28 members of a 20-million-dollar gambling ring, after an investigation once labled by O'Dwyer a "witch hunt," was a matter which "ought to be brought to the Senate's attention."

The arrests took place yesterday amid charges that New York police were bribed to lay off the gamblers. Judge Samuel Leibowitz angrily told Police Commissioner William P. O'Brien that "an honest police department" could halt bookmaking in 24 hours.

O'Dwyer's appointment to the Mexican post, up for a Senate vote Monday, is expected to win approval. But yesterday's developments indicated it won't be without considerable talk.

N. Y. Police Promise War On 'Bookies'

NEW YORK, Sept. 16 (U.P.).—New York City's red-faced Police Commissioner, confronted with wire-tap recordings that could cause one of the biggest scandals in Police Department history, said today that if he catches any cops protecting bookies it will be "off with their heads."

"I want to make it clear that the Police Commissioner and Police Department should make every effort to drive bookmaking out of the city," Commissioner William O'Brien declared. "Anyone who does not uphold the law will have their heads chopped off and we're not fooling."

O'Brien had the riot act read to him in Kings County court last night by Judge Samuel Leibowitz after a recording of a wire-tapped conversation, in which two bookies discussed paying bribes to a policeman, was played in open court.

"Any honest police department could stop bookmaking in this city within 24 hours," Leibowitz told O'Brien angrily. "If I were police commissioner I'd start tomorrow morning to clean out this scum."

Blast Kills 1, Hurts 30

KNOXVILLE, Tenn., Sept. 16 (U.P.).—A kettle of ch[illegible]icals exploded at a plastics [illegible]nt today, killing one workman [illegible] sending 30 persons to hospita[illegible]ith injuries or illness caused b[illegible]mes.

Brigham Young

Wilkinson Will Head University

Ernest L. Wilkinson, 5508 30th st. nw., Washington attorney since 1934, Saturday was named president of the Brigham Young University of Provo, Utah, official institution of higher learning of the Church of Jesus Christ of Latter Day Saints.

Wilkinson

Mr. Wilkerson, a native of Utah and graduate of the school in 1921, has been prominent in Mormon church affairs, serving eight years as a member of the Washington stake presidency.

Mr. Wilkinson served as counsel for the Ute Indians, who recently won an award of approximately 32 million dollars from the Federal Government.

The attorney, after graduating from Brigham Young University, attended George Washington University, receiving his law degree in 1926. He attended Harvard University on a scholarship, then entered the New York law firm of Charles Evans Hughes before returning to Washington.

Citizen, Civic Units to Open Fall Sessions

A number of District civic and citizens' associations will hold their first meetings of the year this week.

Meeting Monday at 8:15 p. m. in the Shepherd school, 14th st. and Kalmia rd. nw., the Shepherd Park citizens' association will hear reports from Vernon Baker, local attorney leading the fight on the proposed gas rate hike, and Roy Hunt, on the recent battle control campaign.

The Fort Davis citizens' association holds its first meeting Monday at the Ryland Methodist Church, Branch ave. and S st. se. A movie will be shown at 7 p. m., a short business meeting is scheduled for 8 p. m.

Tuesday at 8 p. m. the Central Northeast Civic Association will meet in the Smothers School, 44th st. and Washington pl. ne., and discuss measures for immediate relief from the recent flash floods.

The week's schedule:

MONDAY

Chillum Heights Citizens' Association, 8 p. m., Luther Rice Memorial Baptist Church, 5313 North Capitol st.

Fort Davis Citizens' Association, 8 p. m., Ryland Methodist Church, Branch ave. and S st. se.; box supper at 6 p. m., movies at 7 p. m., business meeting at 8 p. m.

Lincoln Park Citizens' Association, 8 p. m., Epworth Methodist Church, 13th st. and North Carolina ave. ne.

Marshall Heights Civic Association, 8:30 p. m., Nalle School, 50th and B sts. se.; election of officers.

Shepherd Park Citizens' Association, 8:15 p. m., Shepherd School, 14th st. and Kalmia rd. nw.; reports by Vernon Baker, on gas light litigation and Roy Hunt, on recent beetle control campaign.

TUESDAY

Anacostia Citizens' Association, 8 p. m., Anacostia Methodist Church, 14th and U sts. se.; safety movie by the Capital Transit Co.

Central Northwest Civic Association, 8 p. m., Garnet-Patterson Junior High School 10th and U sts. nw.

Central Northeast Civic Association, 8 p. m., Smothers School, 44th st. and Washington pl. ne.; discussion of measures for immediate relief from flash floods.

East Central Civic Association, 8 p. m., Montgomery Elementary School, 415 P st. nw.; organizational meeting. Junior group meets at 7 p. m.

Glen Echo Heights Citizens' Association, 8 p. m., Glen Echo Fire Hall.

Petworth Citizens Association, 8 p. m., Petworth Public Library, Georgia ave. and Upshur st. nw.

Garrett Park (Md.) Citizens Association, 8:30 p. m., Garrett Park Community Center; Dr. Francis A. Arnold, jr., associate director of the National Dental Research Institute, and Franz Meier, dentistry engineer for the Public Health Service, discuss the value of fluorination of public water supplies.

WEDNESDAY

Bradbury Heights Citizens Association, 8 p. m., Fourteenth Precinct Police Station, 44th and H sts. se.; election of officers.

Lincoln Civic Association, 8 p. m., Francis Junior High School, 24th and N sts. nw.

Friendship Citizens Association, 8 p. m., Janney School, Wisconsin ave. and Albemarle st. nw.

FRIDAY

Federation of Civic Associations, 8 p. m., District Building, 14th and E sts. nw.

PIANOS to RENT
at Low Rates

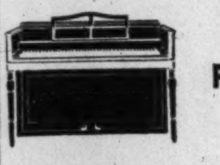

phone REpublic 6212

If you buy later, all money paid for rental and delivery will be deducted from the purchase price.
(Max. deduction, 6 mos.)
Your choice of spinets and consoles of excellent makes.

KITT'S
1330 G Street N.W.

ESTABLISHED 19[illegible]

WE BUY AND SELL
New and Used Merchandise

- DIAMONDS
- WATCHES
- JEWELRY
- BINOCULARS
- FIELD GLASSES
- CAMERAS
- PROJECTORS
- EXPOSURE METERS
- MUSICAL INSTRUMENTS
- RIFLES
- SHOTGUNS
- FINE LUGGAGE
- TELESCOPES
- FUR COATS
- PAWN TICKETS
- TRANSITS
- LEVELS
- MICROSCOPES

We Also Specialize in Buying Estate Jewelry

TENDLER'S
PAWNBROKERS SALES CO. ME. 9339
913 D STREET N.W.

FREE PARKING

When Buying Television . . . A Name to Remember . . .

GEORGE'S RADIO & TELEVISION CO.

22 Years in Greater Washington

ZENITH
REG. U. S. PAT. OFF.

BRAND NEW 1951 "GIANT CIRCLE"

16 INCH PICTURE TUBE CONSOLE

Here's a set that's really spectacular from every point of view! Imagine! You get, at the flick of a switch, your choice of "Giant Circle" or rectangular-type pictures . . . all through the wonders of the exclusive 2-in-1 "Selecto-Screen" with Duplex Picture Control. This georgeous Zenith set brings out full, rich picture contrast and clarity . . . Permits viewing in a lighted room—as doctors recommend — with its "Glare-Ban" Blaxide "Black" tube. The super-range, sensitized chassis brings in even the weakest signals. Equipped with built-in "Picturemagnet" Antenna . . . It's pre-tuned . . . nothing else to buy!

"Reflection-proof screen . . . virtually eliminates reflection!

Wonderfully Low Priced!

$319.95 Plus Tax

Immediate delivery on easy terms!
with regulated down payment

The George's Story...

22 years in the Greater Washington area! That's a key fact to remember when buying your television or appliances. It means, beyond dispute, that George's has earned customer approval . . . That George's has grown and assumed leadership in its field because of its customer acceptance. This is important! Continued growth and leadership in sales and service for the past 22 years is proof that Washingtonians are satisfied when they shop at George's. The reason is plain . . . for value . . . for dependability . . . for service and priceless experience George's has no equal! 22 years of customer confidence prove it! So remember, when buying television go by the name . . . George's, a progressive and dependable firm in Greater Washington for over 22 years.

GEORGE'S RADIO & TELEVISION CO.

★ 1111 H St. N.E.
816 F Street N.W.
801 King Street, Alexandria, Va.
★ 629 Pennsylvania Ave. S.E.
★ Corner Wilson Blvd. and Irving Street, "at the Circle," Clarendon, Va.
★ These Stores Are Open Nights Until 9 P.M.

Business Outlook

By J. A. Livingston

Speculative Fever Spreads to Wall St.

During the wage-price-profits boom of 1947 and 1948, a favorite comment in Washington was: "At least the speculative fever hasn't caught on in Wall Street." That can't be said today. Wall Street is its old, volatile self and having a gay, exciting time participating in the post-Korean inflationary upsurge.

Livingston

The stocks of the Nation's railroads, Pennsylvania, Atchison, Topeka and Santa Fe, New York Central, which have been despised for so many years as not having any oomph—any growth potential—have been particularly splurgy. As a group, rail shares have pushed to the highest level since mid-1946. And industrial stocks, which early this year surpassed their 1946 highs, are climbing toward the heights attained just prior to Korea. This is not all to the good. It's a warning to Washington that people aren't too happy about the dollar.

This is no I. O. U. market like 1929. The rise has been financed pretty solidly with cash, not borrowing. In the last two months, debit balances of customers of Merrill Lynch, Pierce, Fenner & Beane, giant brokerage firm, whose offices blanket the country, have increased only seven-tenths of one percent. And, if more evidence is needed, brokers' loans, as indicated by the weekly statements of reporting Federal Reserve member banks, are down from $1,300,000,000 before Korea to less than a billion today. No margin buying that.

Contrarily, the stock market advance comes in the face of a higher normal corporation tax and a pledge of a retroactive excess profits tax next year. Normally, such tidings would be bad news. But, apparently, investors and speculators care not. The inference is that they are more afraid of inflation than of lower corporation earnings and dividends.

Again in August, redemptions of savings bonds rose, and topped new sales. Presumably most of these cash-ins were "invested" in electric refrigerators, down payments on homes, new cars, etc. People feared wartime shortages. But some of the bonds may have gone into common stocks.

BETTER TRADE BALANCE

U. S. imports rise sharply as foreign countries manage to cut purchases here.

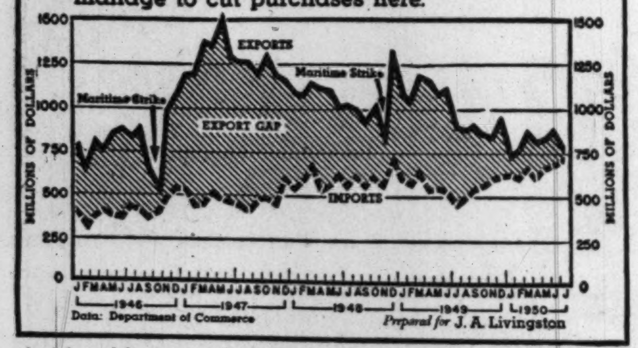

Purchasing Power Preferred

The Treasury faces the job of persuading Americans that savings bonds are good "buys." The 43% deterioration in the purchasing power of the dollar since 1939 has made many persons property conscious. Unlike the depression '30s, people are less worried about safety of principal than of "real" value. They have the feeling it's better to buy soon than late, because prices are going up.

Commodity prices are not going up quite as rapidly as they did immediately after Korea. Nor are department store sales. But business men are still bidding up prices of raw materials and housewives are still buying more heavily than they did a year ago. The story can be told statistically. The following table shows (1) how sensitive commodity prices have gone up each week from the preceding week after Korea and (2) how much department store sales have gained over the comparable week of a year ago:

After Korea	Commodity Prices % Gain from Week before	Dept. Store Sales % Gain from Year ago
First Week	1.9%	10%
Second Week	3.0	8
Third Week	3.2	25
Fourth Week	3.8	46
Fifth Week	1.0	42
Sixth Week	1.6	30
Seventh Week	0.3	25
Eighth Week	2.0	12
Ninth Week	1.8	16
Tenth Week	0.7	5
Eleventh Week	2.6	8

Korea obviously changed the economic atmosphere. Prior to June 25, when the North Koreans took the plunge beneath the thirty-eighth parallel, commodity prices were showing downward tendencies, and department stores sales were barely holding their own above a year ago.

Workers Get Cockier

The inflation air has gone to workers' heads. If they don't like the boss or the job, well . . . For the fifth successive month, the quit rate has risen. It's now 19 per 1000 workers, as against 14 a year ago. At the same time, the layoff rate has dropped to six per 1000, as against 21 per 1000 a year ago. No boss can spare manpower. And, as during World War I, the tobacco, textile, and food products plants are having an especially hard time keeping help. Workers are quitting to go to higher-paying jobs in metal-working plants.

The price boom here has pleasant repercussions abroad. The Wall Street Journal reports that Europe is selling steel in the United States gray market at double standard prices here. Imported zinc is "higher by 50 percent and copper by a third." Coffee, rubber, wool are 75 percent to 200 percent above a year ago in price. Result: United States imports from foreign countries are at the highest level since December, 1948. That contributes to a much better trade balance between this country and the rest of the world—especially since foreign nations have cut their purchases here because of a shortage of dollars (see chart).

New Quarters For Interstate Building Assn.

By S. Oliver Goodman

Interstate Building Association will open Monday in its new quarters at 1450 New York ave., Secretary-Treasurer Edward K. Jones announced yesterday.

E. K. Jones

Previously located on the second floor of the Washington Building, the association now will be more easily accessible on the street floor. The new home is air-conditioned, has indirect lighting, satinwood walls and plastic-louvered ceilings. An attractive mural occupies the paneling above the four tellers' windows. Lobby and office space are carpeted.

Interstate has shown rapid progress since it was chartered in 1932. Assets currently are in excess of 15 millions dollars, as compared with eight million in 1945 and 3½ million in 1940.

Accounts now number more than 8000, against 3000 in 1945. Loans approximated 14 million dollars at the end of 1949, against seven million in 1945.

Jones also pointed out that reserves now are nearly $900,000, against $413,193 at the end of 1945. He also emphasized that the four original top officers of the association still hold the reins. They are Martin R. West, president; Clarence Dodge and Earl M. Mackintosh, vice presidents, and Jones, secretary-treasurer. Other officers include Lawton E. Inabinet, assistant secretary-treasurer, and Charles E. Garner, assistant secretary.

WHO'S NEWS: Wilfred H. Nerlich has become associated with the investment house of Robert C. Jones & Co., members of the New York Stock Exchange. Nerlich formerly was employed in the Bureau of Internal Revenue and recently was engaged in practice as a tax consultant . . . R. M. Cushman has been elected a vice president of Textron, Inc., and will be in charge of all manufacturing of the northern operating subsidiary . . . Calvin Bell has been elected vice president of Tele King Corp. in charge of operations . . . Vearl J. Heinis has been appointed national sales manager of Rheem Mfg. Co. for space and central heating products.

Nerlich

TRAINING COURSE: The D. C. Life Underwriters Association this year will sponsor again a course designed to supplement company training in modern life insurance merchandising. This will mark the third year that the course has been given in Washington. Charles F. Suter, chairman of the Life Underwriters Training Council here, said yesterday that 22 Washingtonians have completed Part One of the course and 17 have finished Part Two.

CHAIRMEN: Tudor Whiton, chairman of the Auditors Section of the D. C. Bankers Association, yesterday announced committees as follows:

Budget—Eugene F. Case, chairman; James C. Elgin and Margaret S. McClure. Publicity—Francis L. Sullivan, chairman; T. B. Bogley and Allen H. Cannon. Audit—George L. Moore, jr., chairman; Ernest R. Wilson, Joseph H. Kurtz and Bernard H. Prosise.

Program—John R. Cocker, chairman; Gerald E. Keene, Millard S. Yeatman and Raymond G. Marx. House—Roger S. Quinn, chairman; William C. Creekmore and M. V. Dolby.

Membership — William J. DeJarnette, chairman; D. D. Whitcroft, Harry L. Downey, Norman Glascoe and Vernon R. Dorman. Archives—Robert E. Kendrick, chairman; Robert L. Crofoot and Florence E. Kelly. Current Problems—R. Earle Haycock, chairman; Fulton H. Dixon, William B. Mehler, jr., Ralph Endicott, J. Russell Bolton, Lewis M. Thomas and Harold W. Denison.

NEW-TYPE PAINT: Sherwin Williams Co. announced development of a fire-resistant paint for use in the interior of ships. The paint, the firm said, will not flash, flame or drop growing flakes which might spread fire. When subject to extreme heat, it disintegrates to a fine ash. While it is most practical as a finish for non-combustible materials, the paint retards to some degree the spread of flames on combustible material, the firm said.

MEETINGS: Nicholas S. Peter, resident comptroller of the Hyatt Bearings division of General Motors Corp., will be guest speaker Wednesday night at the season's first meeting of Washington Chapter, National Association of Cost Accountants in the Willard Hotel . . . Eight Washington controllers will attend the annual meeting of the Controllers Institute of America this week in Chicago . . . The executive council of the D. C. Building and Loan League will meet Tuesday in the Mayflower Hotel, with President Fred A. Smith presiding.

Market Trends at a Glance

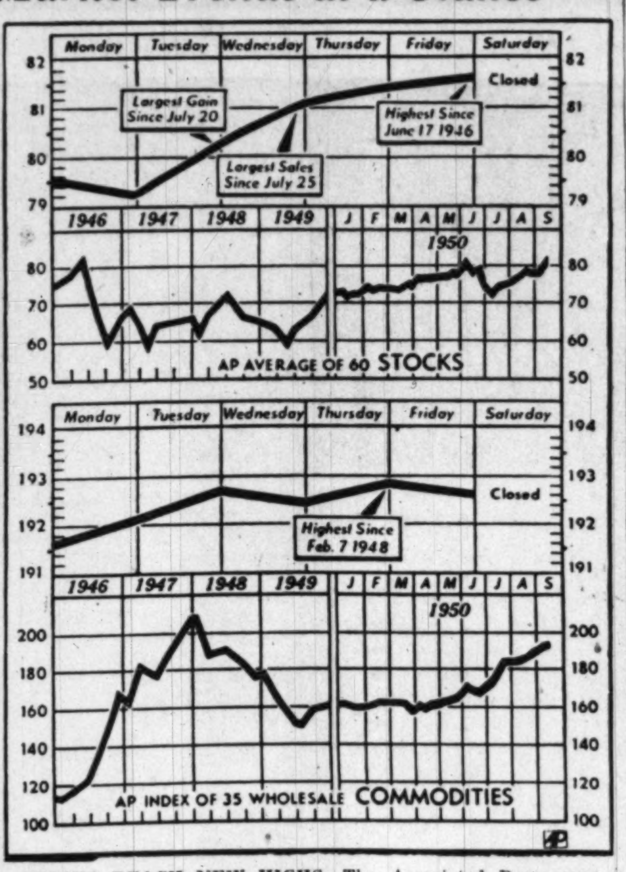

STOCKS REACH NEW HIGHS—The Associated Press average of 60 stocks reached its highest level last Friday when it closed at 81.7 since June 17, 1946, compared with 79.5 a week previously. The gain for the week was the best since the week ended July 21. The turnover was the largest since the week of July 28. The commodity index continued to rise, closing the week at 192.6 compared with 191.6 in the preceding week. Textiles and nonferrous metals scored the largest gains

Allied Stores Net Drops Below 1949

NEW YORK, Sept. 16 (AP).—Allied Stores Corp. reported today for 12 months ended July 31 net profit of $12,895,547, equal to $5.72 a common share, compared with $13,921,537, or $6.25 a share, in the preceding 12 months. For six months ended July 31 net profit was $4,016,691, equal to $1.71 a share against $3,348,446, or $1.41 a share in the 1949 period.

Sales for 12 months were $418,163,580 against $410,743,065 last year and for six months they totaled $191,991,560 against $181,666,260. Other earnings reports follow:

	1950	1949
12 Months Ended June 30		
Sparks Withing	$459,083	$25,709
Per share	.48	....
Year Ended June 30		
E R Squibb & Sons	8,057,980	6,883,927
Per share	4.46	3.93
Franklin Stores	1,114,951	1,477,618
Per share	1.55	2.04
32 Weeks Ended August 13		
Veeder-Root In.	1,003,680	657,878
Per share	2.42	1.58

Hobart Manufacturing

TROY, Ohio, Sept. 16 (AP).—The Hobart Manufacturing Co., makers of restaurant equipment, today declared an extra dividend of 40 cents a common share. It is payable September 27 to shareholders of record September 21. The extra brings total dividends this year to $1.30.

Over-the-Counter

Compiled by Washington members of the National Association of Securities Dealers, Inc.:

	Bid.	Asked.
BONDS		
D C Paper Mills 4 '65	38	.....
Federal Storage 3 '67	70	.....
Racquet Club Gtd&Ext 3 '65	70	.....
State Loan & Finance 5 '60	97	101
Wash Auditorium 6 '44 stpd	75	.....
STOCKS		
All American Airways	1¾	2¼
American Mercury Ins	2	3
Anacostia Natl Bank	225	.....
Bank of America NT&SA	26	27½
Bank of Silver Spring	16½	18
Barber & Ross com	80	89
City Bank	80	.....
Columbia Medical Building	109	.....
Columbia Mtge Co pfd	9	.....
Columbia Operating Corp	130	.....
Consol Title Co com	43	.....
Consol Title Co pfd	49	.....
District Natl Securities pfd	100	.....
District Theaters	4½	5½
Doctors Hospital	140	.....
Federal Services Finc comm	47	.....
Fidelity Storage Co	108	.....
Financial Credit Co units	16	.....
Govt Employes Life Ins Co	18	20
Govt Employes Corp	50	.....
Griffith Consumers Corp pfd	50	52½
Griffith Cons Corp com	44	48
Hamilton National Bank	48½	.....
Industrial Bank	17	.....
International Bank	2¾	.....
Kaiser Alum & Chem Co	24½	26
Liberty Loan Corp	14½	16
Lincoln Service Co com	56	.....
Lincoln Service 6 part pfd	25	.....
Lincoln Service 7 pr pfd	51	.....
Mayflower Hotel	11¼	13
Merch Trans & Stor pfd	112	.....
Merch Trans&Stor com	3	.....
Moore Handley Hdw Co	7⅜	8⅜
Munsey Trust Co	125	.....
Natl Metropolitan Bank	81	.....
Natl Mtge & Inv Co	3¼	.....
Natl Press Building pfd	15	.....
National Press Bldg com	15	.....
Old Dom Bk 4¼% cu pr pfd	10	.....
Remington Arms Co	5⅜	5⅞
Rosslyn Steel & Cement Co	25	.....
Seaboard Fin $2.60 pfd	49	52
Seaboard Fin $1.35 pfd	23	25
Second National Bank	110	.....
Security Sav & Comm Bank	212	.....
Shirlington Trust Co	17	.....
Southern Oxygen Co	31	35
State Loan & Fin Cl A com	15¼	17
State Loan & Fin 6% cv pf	37	.....
Suburban National Bank	24	.....
Washington Baseball Club	65	.....
Wash Medical Bldg Corp	109	.....
Washington Properties	53	.....
Wash Sanitary Housing	130	.....

Weekly Stocks In the Spotlight

NEW YORK, Sept. 16 (AP).—Sales and high, low and closing prices of the 20 most active stocks for the week follows:

Sales.		High.	Low.	Close.
156,200	N Y Central	15¾	14½	15½
141,900	Canad Pacific	19⅞	18⅜	19½
136,800	Benguet Mng	1¼	1	1¼
130,600	Int Tel & Tel	12¾	10⅞	12¾
124,800	Balt & Ohio	14¼	12½	13¾
122,200	Radio Corp	18⅛	16⅜	18
117,700	Sinclair Oil	31⅞	29½	31
117,400	U S Steel	39¾	37½	39⅝
116,700	Penn R R	20	18⅝	19⅝
103,700	Socony Vac	23½	22⅜	23½
89,200	StL, San Fran	16⅜	14¾	16⅛
85,500	Callahan Z-Ld	3	2⅜	2½
76,100	Beth Steel	43⅜	40¼	43
75,100	Southern Co	11⅛	10⅞	11⅛
65,100	Avco Mfg	7¾	7¼	7¾
64,200	Gen Motors	94⅜	89⅞	94½
62,900	Pepsi Cola	9⅛	8⅝	8⅝
60,700	Curtis Publish	8	6⅝	7⅞
59,000	Am Pow & Lt	17	15⅞	17
58,300	Nat Distill	25¼	23½	25¼

Trade Exhibit Opens Today

The second annual exposition of the Affiliated Business Associations of Washington opens at 5 p. m. today in Turner's Arena and will continue through Tuesday, noon to midnight.

The exhibit is sponsored by 14 business associations in the uptown communities. Demonstrations, souveniers, samples and door prizes will be highlights. The sponsoring organization was established in 1948 by Negro businessmen.

Elmer Martin Lancaster, adviser to the Secretary of Commerce, will officially open the trade show at ceremonies today which will feature a band concert by the James Reese Europe Post of the American Legion.

Milwaukee Road Names Traffic Manager Here

The Milwaukee Road yesterday announced the appointment of James O. McIlyar of Seattle as southeastern traffic manager, a newly established position, with headquarters in Washington, effective October 1. An employe of the railroad for 29 years, he has been western manager since September 1948.

Paul Wilson, general freight agent with headquarters in Seattle, is appointed western traffic manager. J. E. Marshall, general agent in Milwaukee, is appointed general freight agent with headquarters in Seattle. L. J. Kidd, general agent in Seattle, is appointed general agent in Milwaukee.

Chicago Grain

CHICAGO, Sept. 16 (AP).—A little better flour business, plus the prospect of a pickup in export demand, gave a slight lift to wheat on the Board of Trade today. Other cereals were not influenced by wheat's modest gains.

The market opened lower in a continuation of yesterday's liquidation, based partly on the change in the character of news coming from the Korean front. Prices staged a slow climb thereafter, but backed down from their best levels in the closing minutes.

Wheat ended ⅜ to ⅞ higher, corn ½ lower to ½ higher, oats ¼ lower to ⅜ higher, rye ⅝ to ¾ lower, soybeans 1½ to 2 cents lower and lard 5 to 20 cents 100 pounds lower.

Trade reports that the British Food Ministry had requested offers of spring wheat from both Canada and the United States helped the bread cereal. Offers were scheduled for acceptance Monday. In addition, Norway and the Netherlands inquired for wheat flour.

This provided a livelier export market than has been seen for some weeks, and reports that Yugoslavia was dickering with American officials for grain added another bullish item. So, too, did the announcement that the Economic Cooperation Administration had allocated $200,000 to Iceland to buy wheat flour.

	Open.	High.	Low.	Close.
Wheat—				
Sept.	2.20⅛	2.21½	2.20⅛	2.21¼
Dec.	2.26¾	2.27¼	2.25¾	2.26⅝-¾
March	2.29⅝	2.30⅞	2.29⅝	2.30½
May	2.28	2.29¼	2.28	2.28¾-⅞
Corn—				
Sept.	1.54	1.54⅞	1.53⅞	1.54⅜-½
Dec.	1.45½	1.46¼	1.45½	1.46
March	1.49¾	1.50	1.49¼	1.49⅜
May	1.50¾	1.51¾	1.50¾	1.51⅛
Oats—				
Sept.	80¾	81	80⅝	81
Dec.	81¾	82⅜	81¾	82¼-⅛
March	82½	82⅝	82¼	82⅜
May	80	80⅝	80	80¼
Rye—				
Sept.	1.39	1.40	1.38¼	1.38¼
Dec.	1.41¾	1.43	1.41¾	1.42½
May	1.48	1.49¼	1.48	1.48¾
Soybeans—				
Nov.	2.40½	2.41½	2.39½	2.40-39¾
Jan.	2.43	2.43¾	2.42	2.42¼-42
March	2.46¼	2.46½	2.45	2.45-45¼
May	2.48	2.48¼	2.46½	2.46½-47
Lard—				
Sept.	14.77	14.85	14.77	14.80
Oct.	14.60	14.70	14.60	14.60
Nov.	14.50	14.65	14.50	14.50
Dec.	14.70	14.85	14.65	14.70
Jan.	14.72	14.82	14.70	14.70
March	15.00	15.00	14.95	14.95
WHEAT (Pacific Coast)—				
Dec.	2.15¾	2.15¾	2.15½	2.15½
May	......	......	......	2.18½†-19*
Soybean oil—				
Nov.	12.75	12.75	12.60	12.60†-65*
Dec.	12.50	12.45	12.45	12.45
Jan.	12.35	12.35	12.28	12.28†-30*
March	12.45	12.45	12.30	12.30
May	12.50	12.50	12.35	12.27†-35*
July	.....	.....	.....	12.20†-30*

*Asked. †Bid.

Cash Grain

WHEAT—No. 1 mixed, 2.17.

CORN—No. 1 yellow, 1.56; No. 2, 1.55¾ @1.56; No. 3, 1.55¼.

OATS—No. 1 heavy white, 83¼@83½; No. 1 white, 82¼; No. 2 heavy white, 83¼@84¼.

BARLEY—Malting, 1.30@1.68 (nominal); feed, 1.05@1.25 (nominal).

Stocks Gain For Four Days Consecutively

NEW YORK, Sept. 16 (AP).—Wall Street's bull market roared a bellow of confidence this week.

After stumbling Monday, the market thrust ahead for four days running.

When the market closed Friday, prices, as measured by the Associated Press average of 60 stocks, were at the highest point since June, 1946.

One good shove and the average would be at a peak since 1931.

In a notable display of strength the rail group thundered ahead to a 19-year peak.

The market put on its greatest display of strength in the face of a grim news menu. Developments that might be expected to give the market a bad case of indigestion caused no more than a polite hiccup.

Last weekend, for instance, the revival of consumer credit controls was announced. In a fireside chat President Truman laid it on the line when he told the Nation what rearmament would entail.

The effect on the market was the steepest rise in nearly two months on Tuesday. With railroad issues setting a hot pace, the entire market moved up to equal its 1950 high.

Wednesday the advance showed even more power. Sales volume whizzed past the 2,000,000-share mark. The 1950 high was left in the dust of old figures. Again the rails supplied the motive power.

On Thursday profit-taking sales rolled over the market in a giant wave. At the opening thousands of shares of stock were tossed into the exchange for sale. Turnover was so fast that for a couple of minutes the high-speed ticker tape could not keep up with transactions reported from the trading floor. But prices held steady.

Friday duplicated Thursday's market to a large extent. Again thousands of shares of stock were dumped into the exchange for sale. Again the ticker tape lagged. This time, though, buyers were a trifle more reluctant and prices were slowly forced back.

The effect of the news that United Nations forces had successfully landed in force far behind North Korean lines was not immediately apparent on Friday. Some traders took it one way, some another. Television issues were in demand through the day, which gave some clew to the way brokers were thinking, but the balance of the market acted a little soggy until late in the day.

STRIKES STAY LOW

July labor loss up slightly, but is below recent highs.

Acacia Prepares Organization of Anti-Red Crusade

Presidents of 600 life insurance firms will be circularized by William Montgomery, president of Acacia Mutual Life Insurance Co., to join in a crusade against Communism.

Montgomery said he hopes to get insurance leaders to form a committee to wake up millions of policyholders to the need of "a crusade to stamp out this terrible threat to our free way of life."

In a speech recently before a convention here of Acacia production leaders, Montgomery said that "if Communism prevails, life insurance fails." He added:

"The first thing Communists would do would be to destroy the family as a unit . . . because by destroying the family they would destroy the basis of a free life . . . . The first business they would destroy would be life insurance! They would liquidate the assets of the companies . . . wipe out the dollars that belong to policyholders . . . cancel all insurance in force . . . make everyone dependent on the state for security."

Davis, Vice President Of Ford Motor, Resigns

DETROIT, Sept. 16 (AP).—Resignation of J. R. Davis as vice-president in charge of sales and advertising was announced today by the Ford Motor Co.

President Henry Ford II said Davis, who joined the Ford Co. in 1919, was resigning because of ill health. He will continue as a vice-president and a director. No No successor has been named.

A. C. Mellichampe
PRINTER
The Best in Business Stationery
PRINTED OR ENGRAVED
REpublic 2688 1811 H St., N.W.

Trends of Week

NEW YORK, Sept. 16 (AP).—The following table gives operating results in important lines of business and finance in the past week, together with comparisons with the preceding week:

	Latest Wk.	Previous Wk.
Steel prod. (% of cap.)	99.6	96.0
Freight carloadings	751,276	852,321
Misc. freight	343,898	397,814
Auto prod. (units)	187,239	151,606
Soft coal prod. (tons)	10,020,000	11,020,000
Crude oil prod. (bbls.)	5,839,230	5,689,780
Engineering awards	$219,743,000	$256,077,000
Paper prod. (% of cap.)	84.6	105.9
Paper board prod. (% of cap.)	81.0	100.0
Stock sales (shares)	10,889,871	5,355,020
Bond sales (par value)	$22,694,500	$13,415,900
Bus. failures (number)	148	143
Wholesale prices (bbls. index)	168.9	167.7
(Final three ciphers omitted in following):		
Elec. power prod. (kwh)	6,026,527	6,450,386
Bank clearings	$15,056,424	$12,792,610
Demand deposits	$48,581,000	$48,995,000
Business loans	$14,932,000	$14,739,000
Excess reserves	$990,000	$900,000
Treasury gold stock	$23,376,000	$23,377,000
Brokers' loans	$1,056,000	$1,131,000
Money in circulation	$27,151,000	$27,259,000

TO YOUNG MEN WHO WANT TO GET AHEAD

Advice from The WALL STREET JOURNAL

You are living in a period of far-reaching changes. New inventions, new industries, and new ways of doing business are creating opportunities for men who want to get ahead.

It will pay you to find out about these things. And one place to find out is in the pages of The Wall Street Journal. You probably think The Journal is just for millionaires. That is WRONG. The Journal is a daily business guide for every substantial citizen. Its readers include many of the wealthiest people in this country. Yet The Journal can also be of enormous help to ambitious men who want to succeed while they are still young.

The Journal has the largest staff of writers on business and finance. It is the only business paper served by all four big press associations. It comes to you DAILY. You get the fastest possible warning of any new trend that may affect your business, your job or your personal income. You get the facts in time to protect your interests or seize quickly a new opportunity to profit or win advancement. The Journal costs $20 a year, but you can get a Trial Subscription for 3 months for $6—77 issues (in U.S. and Possessions). Just tear out this ad and attach check for $6 and mail. Or tell us to bill you. Address: The Wall Street Journal, 44 Broad Street, New York 4, N. Y.
WP 9-17

Investment Shares

NEW YORK, Sept. 16.—Following quotations are bids and offers of the sponsor or issuers:

	Bid.	Asked.
Affiliated Fund	4.59	4.97
Amerex Holding	32¾	34¼
American Business Sh	4.09	4.42
Axe-Houghton Inc	9.27	10.02
Axe-Houghton B	16.49	17.92
Boston Fund	21.69	23.45
Broad St Invest	18.45	19.95
Century Shares	36.06	*38.78
Chemical Fund	16.91	18.28
Commonwealth Investment	6.16	6.70
Dividend Shares	1.67	1.83
Eaton & Howard Bal Fd	28.36	30.32
Fidelity Fund	29.93	32.36
First Boston Corp	27¾	29½
Fundamental Invest	16.58	18.17
Group Securities:		
Fully Administered	7.62	8.35
Petroleum	9.72	10.65
Rail Equipment	4.30	4.73
Steel	6.53	7.16
Incorporated Invest	27.16	29.36
Investment Co of America	10.63	11.56
Keystone Cust Fund B2	25.26	27.55
Keystone Cust Fund B3	18.45	20.13
Keystone Cust Fund B4	10.99	12.00
Keystone Cust Fund K1	16.81	18.34
Keystone Cust Fund S2	15.94	17.39
Keystone Cust Fund S3	14.87	16.22
Keystone Cust Fund S4	5.80	6.34
Lexington Trust Fund Sh	2.53	2.79
Manhattan Bond Fund	7.96	.72
Mass Investors Trust	31.11	33.63
Mass Inv 2nd Fund	14.35	15.51
National Securities:		
Income Shares	4.74	5.18
Preferred Stock	7.16	7.83
Stock Sales	5.47	5.98
N Y Stocks Inc:		
Automobile	7.84	8.59
Steel	10.43	11.43
Putnam (Geo) Fund	16.94	18.22
Republic Investors Fund	2.82	*3.08
State St Invest	58.25	60.75
Television Fund	11.93	13.00
Union Common Stk Fd	8.31	.....
Union Pref Stk Fd	21.17	21.18
United Income Fund	10.81	11.74
Wellington Fund	18.54	*20.23

*Ex dividend.

N. Y. Bank Stocks

NEW YORK, Sept. 16.—The lates bid and asked quotations of leading bank stocks follow:

BkofAmNTS(SF) (2½b)	25⅞	27⅞
Bk of Man (1.20a)	28¼	30
BkofNY&Fifth (14)	334	349
Bankers Tr (2)	47¾	49¾
Bklyn Tr (5)	228	233
Cen Han BK&Tr (4)	93½	101½
Chase Nat (1.60)	37¼	39¼
Chem Bk & Tr (1.80)	44½	46½
Coml Nat Bk & T (2)	59½	62
Cont Bk & Tr	5¼	5¾
Cont Ill Chi (4)	90	93½
Corn Exch (3)	61¼	63¼
Empire Tr (3)	114	119
Fst Nt (Bos) (2a)	48⅛	50⅝
Fst Nat Chi (8)	225	232
Fst Nat NY (80)	1250	1310
Guaranty Tr (12a)	297	306
Irving Tr (.80a)	18⅜	19⅜
Kings County (80)	1550	1600
Lawyers Tr (1.20a)	66½	68½
Manufact Tr (2.40)	59	61
Natl City (1.80)	44⅛	46⅛
N Y Trust (4)	90¾	93¾
Public Nat (2b)	44½	46½

D. C. Securities

The following table gives the high, low and closing prices on the Washington Stock Exchange for the year to date:

	High	Low	Last
BONDS			
Cap Tran 1st ref 4 '64	100	94½	100
Geotown Gas Lt 1st5 '61	121	120	121
Wash Gas Lt gen 5 '60	123¾	120	121½
Term Refr&Whs 4 '58	103	102½	102½
STOCKS			
Public Utilities			
Amer Tel & Tel	155	155	155
Capital Transit Co	39	23½	33
Pot El Pr com	16⅝	13¼	13½
Pot El Pr 3.60% A	50	44	46½
Pot El Pr 3.60% pf B	50	45	46½
Southern Cp com	12⅞	10½	11⅛
Va El & Pr com	21⅞	17⅜	18⅜
Wash Gas Lt com	27½	24¼	26⅛
Wash Gas Lt $4.25 pf	105½	100¼	103
Wash Gas Lt $4.50 pf	107½	104	104½
Banks & Trust Companies			
Amer Sec & Trust	34	31⅛	32
Liberty Natl	330	330	330
Riggs Nat Bank	375	361	361
Union Trust	41¼	41¼	41¼
Fire Insurance			
Firemen's	33	32	32
Natl Union Ins	18½	18½	18½
Title Insurance			
Columbia	14½	14	14¼
Real Estate	178	170	170
Miscellaneous			
Carpel Corp	15½	15	15½
Garfinckel com	20	16¾	18¼
Garfinckel 5½% pfd	23½	21½	23
Garfinckel 4½ pf	20¾	17	18
Hecht Co com	33⅛	25	30
Hecht Co 3¾% pfd	97½	93⅜	95⅛
Lanston Monotype	21⅞	18	18⅛
Mergenthaler Lino	59	47	54½
Natl Mtge & Inv pfd	8½	7⅞	8
Peoples Drug Strs com	36⅜	31¾	32½
Security Storage	120	120	120
Term Ref & Whse	53⅛	53½	53½
Wdwd & Lothrop com	36	31	33
Wdwd & Loth pf	107	105	105

New York Cotton

NEW YORK, Sept. 16 (AP).—The cotton futures market closed with losses of 5 cents to $1.05 a bale today. Final values were at the lowest of the day.

At the start, the market encountered textile mill buying and some short covering for over the weekend. However when this demand was satisfied, some profit-taking was attracted and prices moved downward.

Dealers attributed some of the selling to the more favorable developments on the Korean front. In addition, some traders were expecting an increased flow of hedges in next week's market against expanded picking of the 1950 cotton crop.

The range follows:

	Open	High	Low	Close	
October	41.14	41.20	41.10	41.14	—3
December	41.13	41.21	41.05	41.11	—1
March	41.15	41.24	41.07	41.08	—[illegible]
May	40.85	40.89	40.83	40.83	—[illegible]
July	40.16	40.30	40.05	40.05	—[illegible]
October	35.74	35.74	35.51	35.57	—1
December	35.37	35.37	35.08	35.08	—2.

Middling spot, 42.04*, off 3.
*Nominal.

HOW INCREASED
SOCIAL SECURITY
AFFECTS PENSION PLANNING

You are invited to bring to us any pension problems arising from the recent change in Social Security. There is no charge or obligation for a preliminary discussion of how this change affects your company.

Write us on your letterhead for a booklet describing the responsibilities of the employer under the new law

J. D. MARSH & ASSOCIATES
122 Marsh Building — Washington 6, D. C.
Estate Planning Service — Business Life Insurance — Employee Benefit Plans

NOW
Interstate
has been made a more convenient place to save!

NEWER
LARGER
MORE MODERN

and right on STREET LEVEL

Planned Savings Work Magic. You'll enjoy the ease and comfort of Interstate's new Street Level offices, and just as always, you'll be pleased with Interstate's courteous, understanding service.... In the heart of the financial district, across from the U. S. Treasury. Easily accessible by all means of transportation.

FEDERAL SAVINGS AND LOAN INSURANCE CORPORATION — INSURED — UP TO $5000

Interstate
BUILDING ASSOCIATION
A SAVINGS INSTITUTION

Washington Building
1450 New York Ave.
STerling 6277

Reserve-Treasury Row Seems a Draw

By The Associated Press

The Treasury and Federal Reserve Board both show scars from a month-old battle over interest rates, and neither looks much like a winner.

Reserve authorities insist the Treasury ought to pay a bit more interest on money it borrows for about a year or less. The Treasury can't see it that way.

The Reserve argument:

If the Treasury paid more, interest rates in general would rise, and that would produce a healthy result — inflationary borrowing would be discouraged.

The Treasury position: Such slight rate increases wouldn't stop borrowing, but they would add a lot of interest costs already running to $5 billion, 700 million a year on the $258 billion public debt.

Developments up to now appear to have proved—tentatively—just one thing:

Investors who can get 1.3 percent interest—at an annual rate—on money loaned out for a three-month period aren't keen to make 13-month loans to the same borrower for 1.25 percent.

The cool response the Treasury has received from banks and other private investors when it sought to borrow money for 13 months at 1.25 percent suggested just that.

Issues Matured Friday

The proposition was made in the form of an offer to swap certificates carrying those terms for $7,321,892,200 in other Treasury securities falling due last Friday. The securities represent the Treasury's promise to repay.

The response, announced by the Treasury a day earlier, was that holders of 19 percent of the old securities would rather have cash than do any swapping on the 1.25 percent terms.

The interest the old securities had paid—83 percent of them yielded 2 or 2.50 percent—the rest 1.125—didn't seem as important as something the Treasury did last Monday in its weekly borrowings for 91 days.

The Treasury then accepted a little more than one billion dollars in proffered 91-day loans on agreement to pay 1.311 percent, highest rate it has paid for such borrowing since the 1933 bank holiday.

Investors who prefer a return like that to a 13-month, 1.25 percent deal can offer 91-day loans next week or later.

Federal Reserve's Exchange

It may seem strange, but a lot —probably most—of the 81 percent of old securities that were traded in for the Treasury's new "low rate" 13-month securities were swapped in by the Federal Reserve.

Indeed, the Reserve authorities, despite their distaste for the interest rate on antiinflation grounds, had been heavily buying the old securities in the last three weeks or so.

The explanation is that the Reserve authorities, regardless of other matters, feel it a No. 1 duty to see that the borrowing Treasury gets cash for Government operations, even if they have to lend it themselves.

So, rather than have the Treasury borrowing offer fall still flatter, the Reserve System swapped in some billions of old securities to make sure no general, Nationwide financial blowup would occur.

It used to be that the Treasury could count on the Federal Reserve to provide whatever it needed above what other lenders provided—and at whatever rate the Treasury was willing to pay.

Further Test Octotber 1

While the reserve helped out reluctantly on the 13-month issue, however, it has been sitting on its hands during recent weekly Treasury borrowings for 91 days, thereby enabling other lenders to get a higher interest rate.

On October 1, however, the Treasury will have over six billion dollars in old securities falling due again, and it has already offered a swap-in at the controversial 1.25 percent, 13-month terms.

Management Clinic Slated Here Sept. 30

Presenting five vice presidents of the Trundle Engineering Co., the American University will offer an all-day management clinic at the United States Chamber of Commerce Auditorium, 1615 H st. nw., on September 30.

Business, industrial, and Government managers in Metropolitan Washington have been invited.

Soviet Okay Asked For U. S. Catholic Mass in Moscow

Alan G. Kirk, United States Ambassador to Russia, has taken up with the Soviet Foreign Office the issue of the churchless American Catholic priest in Moscow.

In a call on Andrei Gromyko, Deputy Minister of Foreign Affairs, Kirk has asked permission for Father John O. A. Brassard to say mass for American Catholics at the Church of St. Louis in Moscow.

The Russians closed the doors of the church to Father Brassard upon his arrival in Moscow last February to replace another priest. Up to then the Russians had permitted masses for Americans in Moscow since March, 1934.

H. J. Rich Reelected

Herbert J. Rich, president of B. Rich's Sons, was reelected Chairman of the Retail Shoe Division of the Merchants and Manufacturers Association at a meeting of that group Friday. He is a Vice-President of the Merchants and Manufacturers Association and will represent the shoe merchants on the Board of Governors of the Association.

Safeway Sales Gain Over Period in 1949

NEW YORK, Sept. 16 (AP).—Safeway Stores reported today sales in four weeks ended September 9 totaled $82,648,786, up 1.23 percent over $81,645,419 in the like weeks in 1949. For 36 weeks ended September 9, sales of $745,685,737 were 2.42 percent lower than $764,144,941 in the 1949 weeks.

Koppers Gets Contract

PITTSBURGH, Sept. 16 (AP).—Alabama By-Products Corp., which operates a big foundry coke and coal-chemical plant at Tarrant, Ala., near Birmingham, has awarded Koppers Company, Inc., a contract to construct a battery of 29 new chemical-recovery coke ovens.

Westinghouse Order

PITTSBURGH, Sept. 16 (AP).—Westinghouse Electric Corp. announced today receipt of a $425,000 order from the St. Louis Car Co. for motors and other electrical equipment for 40 ultra-modern rapid transit cars. The cars will be used by the Metropolitan Transit Authority of Boston.

Save Money
Save Fuel

★ Custom-built, correct installation
★ All-aluminum, will not rust
★ Fuel savings up to 35% will pay for windows
★ Quick to change, easy to store (Self-storing units available)
★ Draft-free ventilation
★ 3 years to pay
CALL FRanklin 8300 for FREE SURVEY
WASHINGTON REFRIGERATION CO.
2052 WEST VIRGINIA AVENUE N.E.

Publisher Opposes General In 6th Maryland District

HARTLE ALLEN BEALL

Opponents for Marylands Sixth congressional seat

By Edward F. Ryan
Post Reporter

A Bethesda publisher and a Hagerstown general face each other in Monday's Sixth Maryland Congressional Democratic primary. They are:

W. Prescott Allen, 45, publisher of the Bethesda-Chevy Chase Tribune, and

Maj. Gen. Russell P. Hartle, 61, retired Army officer.

The Sixth District is made up of five western Maryland counties, Montgomery, Frederick, Washington, Allegany and Garrett.

The winner in Monday's voting will go up in the November general election against Representative J. Glenn Beall (R., Md.). He is 56, lives in Frostburg, and has held the Sixth District House seat since 1942. A former chairman of the Maryland State Roads Commission, he has concentrated special efforts on road and flood control legislation as a member of the House Public Works Committee. He is also a member of the House District Committee.

Allen Confident

Allen says he is the Democratic candidate who can beat Beall. He is a native of Georgi and his Maryland newspaper is in its fiftieth year of publication.

Hartle, who comes from an old Washington County family, says he feels his experience is the kind now needed in Congress.

Allen, who has been indorsed by the Maryland State AFL Political Education League, gives this as the labor plank of his platform:

"Steady work at a steady wage is the answer to many labor problems, particularly in our industrial counties. I propose that the Federal Government give every possible active assistance toward the encouraging of relocation of plants to distress areas in coordination with local authorities. In addition, I believe that the application of minimum wage rates should have as wide coverage as possible."

Hartle Protests

General Hartle has protested as unfair the AFL indorsement of his opponent. Hartle said the indorsement went out without his having been given a chance to tell the labor group his views.

Further protest on the indorsement was voiced to The Washington Post by Will Allen, Washington correspondent for various labor newspapers. He lives in Bethesda, and two years ago sought the nomination W. Prescott Allen now is seeking. He lost in the Democratic primary. He said some labor union people had got the idea he is this year's candidate. He is not, although some associates said he wanted to be, while he said he made his own decision not to run. He said a recent Hagerstown meeting of the Maryland League of United Voters, a labor-sponsored group that backed him two years ago, called W. Prescott Allen on the carpet, and wound up by withdrawing an earlier indorsement.

Will Allen said a behind-the-scenes effort was made to reverse the State AFL indorsement of W. Prescott Allen.

AFL Stands Pat

Officials of the State AFL group said its indorsement of W. Prescott Allen was unanimous, was given in a duly scheduled meeting, and would not be withdrawn. "Anybody who says anything else is speaking only as an individual," declared Harry Cohen, who is president of the Maryland State and District of Columbia Federation of Labor and chairman of the AFL Political Education League. He said the indorsement has not been changed and will not be changed.

In the final week of their campaign, both candidates made it a point to pay another visit to every one of their five counties.

Allen has a floor-pacing, high-volume style of speaking. He thinks it may date from his youthful season of catching for a Florida baseball team. "It was the catcher's job to pep it up," he recalls.

Hartle served 36 years in the Army. He is a native of Chewsville, Md. General Hartle was graduated from St. John's College in Annapolis in 1910 and began his Army career as an infantry lieutenant. He became the first man of the World War II AEF to reach European soil, leading a division ashore in North Ireland in early 1942. He is married and lives in Hagerstown, where he retired after the war.

Among Hartle's prized commendations is a recent letter from an old-time comrade-in-arms, General of the Army Douglas MacArthur. It was written after MacArthur saw word of Hartle's candidacy in a Hagerstown paper.

The MacArthur letter said that Hartle's candidacy was "good news" and declared "Our country needs men of such sound balance, wide experience, and proven integrity . . . While I would not venture to advise the voters of Maryland . . . I do wish you every possible degree of success."

W. Prescott Allen runs his Bethesda-Chevy Chase (weekly) Tribune from a second floor office at 7651 Old Georgetown rd., Bethesda. It's littered like a country editor's workshop; its walls are lined with photographs like the offices of many Congressmen.

Born in Georgia

W. Prescott Allen was born in Dublin, Ga., the son of a country editor, and he began learning the newspaper business as a boy around his father's plant in Dublin. He attended Riverside Military Academy and Mercer University.

He was organizer and first president of the Bethesda Kiwanis Club. He is a member of the Masons, the Shrine, Methodist Church, Sons of the American Revolution and the National Press Club.

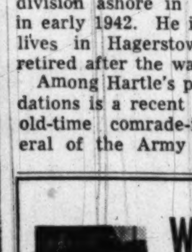
WINCHELL
BACK
MONDAY!
On the Radio Page of The Washington Post.

Party-Favored Candidates Ignore Quiz

It was the independent candidates in the Prince Georges County primary races who answered the League of Women Voters' questionnaires.

Generally, the league reported, the party-indorsed candidates failed to reply.

Some of the indorsed candidates acknowledged receipt of the question forms but said they could not say now how they would feel later on some of the subjects.

Mrs. Georgia K. Benjamin and Roland L. Nichols, candidates for the Democratic nomination for member of the House of Delegates and William R. Hughes, indorsed Republican candidate for the nomination to the House, have replied in full.

Fred Waters, independent Republican, and Frederick N. Coxen, independent Democrat, seeking their party nominations for county commissioners, also replied.

John R. Fletcher, indorsed Republican candidate for the State Senatorial nomination, replied, but only after a second query had been sent to him. No reply was received from State Senator L. Harold Sothoron, incumbent, who has no opposition for his party nomination.

All of the State candidates answered except Theodore R. McKeldin, Republican candidate for Governor, who said he wished to wait for his State convention to adopt policy.

The questionnaires were sent out by Mrs. Mary E. O'Dwyer, 4214 72nd ave., Landover Hills, chairman of the voters' service for the League of Women Voters of the county.

Shopper Loses Yule Fund While Buying $4 Item

A $4 purchase cost a southwest housewife her $300 Christmas savings cache yesterday.

Mrs. Myrtle Portch, 43, of 508 7th st. sw., made her purchase in an S. S. Kresge Co. store, 666 Pennsylvania ave. se. As she outlined it to police, she took her change purse and wallet out, paid the clerk and put only the change purse back in her pocketbook. She left the billfold on the counter.

It contained, she reported, six $1 bills—and three $100 bills.

$50,000 Sought To Build Home For Blind Here

A drive to raise $50,000 for purchase of an interracial home for the blind in the District will be opened October 1, at a meeting in the Mount Carmel Baptist Church, 3d and I sts. nw., at 3:30 p. m.

PENS REPAIRED
while you wait
Select your new pen from the largest stock of fine pens in Washington
FOUNTAIN PEN HOSPITAL
"It's Smart to Buy Your Pen Where Pens Are Serviced!"
D. J. HUGHES PEN CO.
503 14th St. N.W.
Opposite Willard Hotel

Veterans Seeking Nomination In Montgomery Primaries

Montgomery County voters have an interesting primary contest on their hands in the race for the State's Attorney nominations.

Two Democrats, Trial Magistrate Alger Y. Barbee, 37, a bachelor of 9809 Capitol View ave., Forest Glen, who carried the indorsement of the Democratic Victory Committee, is opposed by John M. McInerney, 46 5500 Johnson ave., Bethesda, a lawyer indorsed by the Free Democrats. Both were Navy officers in World War II.

The two Republican candidates also are veterans. Walter W. Dawson, 49, of Rockville, is incumbent and is chairman of the Republican State Central Committee for the county. He served in the Air Corps in the war and was discharged as a sergeant. His independent Republican opponent is Walter H. Moorman, a Bethesda attorney,

Another contest of interest is that for judges of the Orphans Court where six Democrats are seeking nomination. Coleman L. Diamond, 8218 Custer ave., Bethesda; Eugene E. Ruppert, 11000 Colesville rd., Silver Spring, and Mrs. Genevieve H. Wells, Brookville.

The Free Democrats are indorsing James H. Benner, 8215 Georgetown rd., Bethesda, George W. Moriarty, 6710 Exeter rd., Bethesda, and Walter G. M. Fields, 302 Carroll ave., Takoma Park.

The three Republican incumbents, Chief Judge Millward C. Taft, 1212 Woodside Parkway, Silver Spring; William Tyler Page, jr., 5603 Ridgefield rd., Chevy Chase, and Charles H. Squire, 4613 Langdrum ln., Chevy Chase, are unopposed.

Frank I. Davis, incumbent sheriff, of Rockville is indorsed by the Democratic Victory Committee and the Free Democrats for register of wills. Thomas E. Plummer, Gaithersburg, is his primary opponent. The Republican incumbent, Walter C. Clarke, 8920 Colesville rd., Silver Spring, is unopposed.

Four Democrats are seeking nomination for sheriff but the Republican nominee, Charles S. Lawrenson of 9904 Merwood lane, Silver Spring, is unopposed.

Charles H. Jamison, Poolesville, former County Commissioner now in the real estate business is the Democratic Victory Committee candidate. The Free Democrats are supporting Leslie E. Sanders, sr., 7136 Wisconsin ave., Bethesda, who operates a public relations service in Bethesda, while Donald W. Dunnington, 4517 Ridge st. Chevy Chase, founder and chief of the Bethesda-Chevy Chase Rescue Corps, and Millard E. Peake, sr., of 9205 Burling dr., Bethesda, are independent candidates.

Democratic Victory Committee candidates for seven places on the Democratic State Central Committee for the county are: Mrs. Camilla O. Bowman, 804 Wayne ave., Silver Spring; Warren Browning, 5609 Moreland lane, Bethesda; Ward W. Caddington, 9404 Flower ave., Silver Spring; Mrs. Mary Helen Gingery, 13211 Ardennes ave., Rockville; Mrs. Alice W. Hostetler, Glen; J. Ingram Medley, 5603 Wilson lane, Bethesda, and J. Forest Walker, Gaithersburg.

Free Democratic candidates are: John R. Foley, 4301 Ambler dr., Kensington; Dr. Lec I. Donovan, 8016 Georgetown rd., Bethesda; E. Austin Carlin, 6702 Exeter rd., Bethesda; John E. Oxley, Rockville; Charles K. Davies, jr., Gaithersburg, and Carey E. Quinn, 114 Del Ray ave., Bethesda.

Republicans also have a contest for this important party group. William Thomas Duvall, Gaithersburg; Olive D. Kinsman, 10400 Colesville rd., Silver Spring; George C. Warner, jr., 7210 Exeter rd., Bethesda; L. S. (Ted) Ray, 2015 Lanier pl., Silver Spring; R. Duncan Clark, 7903 Chelton rd., Bethesda; Adolph E. Gude and Walter W. Dawson, both of Rockville, are the organization Republicans approved by the State Central Committee.

Independent Republicans are: Wilbert McInerney, Travilah; Wesley I. Sauter, 7901 Chelton rd. Bethesda; James W. Gum, Dickerson; Haile Chisholm, Garrett Park; W. Leroy Miles, Burtonsville; and Frank R. Long, 20 Everett st., Kensington.

The incumbent clerk of the circuit court is Clayton K. Watkins, of Gaithersburg, who has served more than two decades and has a unanimous indorsement. James B. Parkhill, 44 Columbia ave, Takoma Park, Republican, also is unopposed.

WATCH REPAIRING
Clock Repairing
Watch Straps 79c
All Work Guaranteed
Watch Crystals 45c
WADE'S
WATCHES DIAMONDS JEWELRY
1009 E St. N.W.

FOR AUTHORIZED
Nash
SALES and SERVICE
And Select Used Cars
SEE WASHINGTON'S
Largest NASH Dealer
Capital Garage
1320 New York Ave. N.W.
STerling 9100

MONEY
When You Need It
IMMEDIATE LOANS AT STRICTLY LEGAL RATES —NO EXTRAS OF ANY SORT.
BORROW A LITTLE OR A LOT ON JEWELRY OR OTHER VALUABLES
Established 1895

THE ONLY PAWNBROKER ON A WASHINGTON THOROFARE
LOUIS ABRAHAMS
PAWNBROKER
APpleton 3600 3225 Rhode Island Ave. N.E. WArfield 3496

NOW
the new... better... lower-priced

$199.95
IN WALNUT
CASH OR TERMS
INSTALLATION $5.00
OUTSIDE ANTENNA KIT—$7.95
America's Number One Television Value surpasses its own performance records in this new, better, lower priced Muntz TV! Compare it with any and every other receiver in manufacture today for the all time TV thrill of your life.
It's Easy to Buy the Best
SEE IT IN YOUR HOME TODAY
CALL NOW FOR A
FREE
HOME DEMONSTRATION
TUckerman 2600
OPEN 'TIL 10 P. M.
INCLUDING SUNDAYS
Muntz TV
SHOWROOMS: 7702 GEORGIA AVENUE N.W.
IMMEDIATE DELIVERY

Candidacies Puzzle Montgomery Voters

By Philip J. Austensen
Post Reporter

Montgomery County voters will have many factors to consider in their study of the primary candidates for members of the County Council.

Harold F. Hammond, 9220 Kingsbury dr., Silver Spring, a Republican, is the only member of the present County Council to seek reelection. He and his Democratic opponent, Robert T. Snure, 11050 Bladensburg rd., are unopposed for their party nominations for the fifth Council district and will not appear on the primary ballot.

In the first Council district, Jerry T. Williams, 53, of Damascus, has the support of the Victory Committee, while his opponent, Malcolm H. White, 50, of Sunshine, is indorsed by the Free Democrats and the Charterites. There is no contest in the Republican primary. George F. Nesbitt of Sandy Spring is unopposed and is indorsed by the Charter Committee.

Grover Walker of Gaithersburg, the Democratic Victory committee candidate for councilman from the second Council district, has no opponent in the primary and also no opponent on the Republican ticket.

In the third Council District, Mayor G. LaMar Kelly of Rockville, Democratic Victory Committee candidate, and Lathrop E. Smith, Travilah, Republican also approved by the Charter Committee, are unopposed for their party nominations.

Mrs. Stella B. Werner, 49, 6807 45th st., Chevy Chase, Md., who was a leader in the Charter movement, is the Democratic Victory Committee candidate for councilman from the fourth district. She also is endorsed by the Free Democrats and the Charter Committee. An independent candidate, Basil L. Carr, 44, 8820 Burning Tree rd., Bethesda, is opposing her for the nomination. The Republican candidate, John C. Reid, 915 Goldsboro rd., Bethesda is unopposed.

Four Democrats and three Republicans are primary contestants for the nominations for two at-large council seats.

Preston C. King, jr., 46, of Potomac, and Joseph Marshall Mathias, 36, 4416 Ambler dr., Kensington, are the Democratic Victory Committee candidates. The Free Democrat candidates have indorsed John C. Post, 53, 231 Holly ave., Takoma Park, and Rear Admiral William Brent Young, USN, Retired, 62, 105 Hesketh st. Chevy Chase, who were nominated by the Charter Committee.

On the Republican side, Mrs. Kathryn J. Lawlor, 40, of 26 E. Woodbine st., Chevy Chase, and J. Louis Monarch, 62, 9104 Alton Parkway, Silver Spring, are the Charter Committee choices and also are supported by the Republican organization. In independent Republican candidate, Wesley M. Morris, 47, of Unity, is indorsed by a group calling themselves the "Old Republicans."

THE PERFECT GAS RANGE
Is the
CALORIC
GAS RANGE
You'll find a Large Selection of Prices and Sizes at
KITCHEN Center
1715 Rhode Island Ave. N.E.
HUdson 6640

White Only Tradition Ends . . .

Associated Press WIREPHOTO

AT UNIVERSITY—Gregory Hayes Swanson, Negro attorney (right), confers with Assistant Law Dean Charles K. Woltz after registering today for graduate law work at the University of Virginia. He is the first member of his race to enter the school as a student. A Federal three-judge tribunal has ruled that the university cannot deny a qualified Negro admission despite State segregation laws

Arlington Women Voters Urged to Join Political Party

Two women of differing political hues yesterday advised members of the Arlington League of Women Voters to get into political party work if they want to make their influence felt in Government.

They were Mrs. India Edwards, vice chairman of the Democratic National Committee, and Mrs. Peter Miller, editor and publisher of the Washington Times-Herald and a staunch Republican.

However, Mrs. Edwards went all-out for partisanship, while Mrs. Miller said there is a definite place for the independent.

On the other hand, because she believes in the two-party system, which cannot survive if everyone votes independently, Mrs. Miller favors partisanship, she told the league members. Also, she said, it is hard to promote a good candidate if you are an "outsider."

Mrs. Edwards and Mrs. Miller spoke at a luncheon session of the Arlington League's all-day "Institute of Practical Politics," held at the Thomas Jefferson Junior High School in Arlington. About 350 attended. They were introduced by Mrs. William Wildhack, president.

Mrs. Edwards declared that the Democratic Party and the League of Women Voters have usually supported the same principles and measures, despite the fact that the league has been traditionally nonpartisan.

"I dislike that word, 'nonpartisan,'" she asserted. "Mature citizens have to be partisan citizens."

In a panel discussion on political parties, Mrs. Ruby Simpson, deputy treasurer of Arlington County, was cheered by league members when she declared that the parties in Virginia are "poorly balanced and absolutely ruthless, so it is an absolute necessity to have independents or nonpartisans."

Schizophrenia Called Result Of Frustration

Complete frustration may be the sinister influence producing schizophrenia, one of the major mental illnesses, a Washington psychiatrist reports.

The view was advanced by Dr. Richard L. Jenkins, chief of the research section, psychiatry and neurology division, Veterans Administration, here.

Dr. Jenkins' report, published by the American Medical Association in the current issue of Archives of Neurology and Psychiatry, also outlines an approach to more effective treatment of the mental condition which fills about a quarter of all hospital beds in the Nation.

"There is widespread evidence," reported Dr. Jenkins, "that the schizophrenic person is one who has passed his threshold of tolerance for frustration and has as a result begun to react in non-adaptatable ways."

The schizophrenic patient, he noted, may have done poorly in school, and failed to achieve any satisfaction in family personal relations. The same frustrating pattern continues among friends and in sexual adjustment.

"We see (in the schizophrenic) one avenue of satisfaction after another closed by personal sensitiveness, crippling experiences and memories," Dr. Jenkins noted.

Accepting complete frustration as the cause, the psychiatrist can plan his treatment more easily, he advises. Such therapy would be toward relieving frustration, and frustrating influences on the patient.

This becomes relatively easy where the influences are ones of unusual and relievable external strain, Dr. Jenkins advised. They are harder to uncover when other things than family relations and environment present schizophrenia-inducing stresses.

New Machine to Aid in Study Of Face and Jaw Bone Growth

Dentists at the Army Medical Center here will soon begin special scientifc studies on bone growth of the face and jaw.

The long-term study project will be done with a formidable-looking machine, the cephalometer, a device capable of X-raying the human head through a lifetime from the same fixed position.

Army acquisition of the cephalometer was announced by Col. Neal A. Harper, chief of dental service at Walter Reed Hospital. The machine, Colonel Harper said, has been in the development stage for the past 20 years.

The cephalometer is a research tool, not an appliance for the average dentist's office. It takes a room of its own to accommodate its chair, two fixed X-ray "guns" and its instrumentation.

Its value is that someday, after hundreds of thousands of X-rays have been taken and compared, it may tell the dentist and oral surgeon just how the jaws and teeth develop, and at what rate, Colonel Harper said. At present, he said, a dentist's knowledge of this comes largely from what he observes in his individual patient.

Main feature of the cephalometer is its head-positioning device which insures head X-rays of the same level and angle no matter how often they are taken. Thus, a patient may undergo examination weekly, monthly or even yearly in the same exact position.

Accuracy of measurement with the cephalometer, Colonel Harper said, is possible to four one hundredths of an inch.

By serial study of X-rays taken with the cephalometer, dentists can expect to learn much more about face growth patterns, both normal and abnormal, Colonel Harper explained.

The instrument, he added, is particularly useful in studying jaw malformation for the making of dentures. Tubercular and cystic bone conditions can also be noted on the films, and the instrument may someday prove valuable in another field, the progress study of brain tumors, Colonel Harper said.

The cephalometer was developed by Dr. B. Holly Broadbent, of Western Reserve University, Cleveland. The Walter Reed acquisition was said to be one of only nine such machines constructed. None, as yet, have been produced on a commercial basis.

To better understand the machine's use, Colonel Harper is sending an assistant, Lieut. Col. William H. Day, Army Dental Corps, to Western Reserve for special study.

WINCHELL BACK MONDAY!
On the Radio Page of The Washington Post.

Advertisement

IF BACK ACHES TRY A KIDNEY "HOUSECLEANING"

Do you suffer from Backache, Getting Up Nights, Bladder Irritation, Frequent or Burning, Itching Passages, Strong Cloudy Urine, pressure over the bladder, swollen ankles, or rheumatic pains, due to temporary germ irritation in simple Kidney and Bladder troubles without organic or systemic cause? If so, try CYSTEX.

Usually the very first dose of CYSTEX starts to work immediately to help you in 3 ways: 1. Helps nature remove certain irritating non-specific germs in acid conditions. 2. Thus helps relieve a frequent cause of many aches and pains. 3. By relieving and calming irritated tissues it helps reduce frequent or smarting passages day and night. Get CYSTEX from your druggist today, under satisfaction or money back guarantee.

Readers Showing Deeper Interest In the Far East

Washington readers have rediscovered the Far East as the war news shifts there in increasing measure, the D. C. Public Library reported yesterday.

A steady growth in interest in historical, geographical and military inquiries about the area has been noted as readers seek to follow daily news reports and communiques. This has applied to studies of Soviet Russia, too.

The Library announced among the most popular volumes now are "Half of One World" by Foster B. Hailey; "Ferment in the Far East" by Mary A. Nourse; "The Situation in Asia" by Owen Lattimore and "Soviet Russia and the Far East" by David Dalin.

Feet Hurt?
• Corns • Callouses
• Bunions • Weak Arches
If you have these or any other common foot troubles visit us today! We have all Dr. Scholl's Remedies, Appliances, Arch Supports, Surgical Hosiery and Foot Comfort Shoes. Each is designed to help you get quick relief and walking pleasure.
COME IN FOR FREE FOOT TEST!
Dr. SCHOLL'S
Foot Comfort Dept.
Fourth Floor
Dr. Scholl's Foot Comfort Shoes for men and women sold exclusively at Kann's in Washington, D. C.
Kann's

See and hear luxurious
STROMBERG-CARLSON
Television
at Jordan's

Finer big-picture (16 and 19 inch) television with extra-powerful circuits for perfect performance. Authentic period cabinets.
The Stromberg-Carlson will bring you superior performance and enjoyment for many years to come. Be sure to see and hear a demonstration at Jordan's.
Illustrated: the "PROVINCIAL" . . . with 16-inch tube
JORDAN'S
Corner 13th and G Streets
STerling 9400

Kent's
Clearance of Lamps!
Save up to 50%
Every lamp must go—so prices have been cut to cost and even more! Save on lamps for every room . . . save on lamps of all types for every purpose. This listing only gives a tiny idea of the lamp buys you'll see!

	Were	NOW
12 Fine Table Lamps	6.95 ea.	3.99
6 Vanity Figure Lamps	9.95	4.99
14 TV Floor Lamps, 6-way attach.	15.00	8.99
9 Unusual Modern Lamps	17.95	8.99
7 Assorted Lamps	21.95	9.99
5 Lamps including figure lamps	33.75	17.99
3 Fine flowered China base lamps	39.95	19.99
2 Massive Table Lamps	85.00	39.99
8 Colonial Lamps	9.95 pr.	4.99
11 3-Way Floor & Bridge Lamp sets	14.95 set	7.99

Pay only 50¢ A WEEK
Kent's JEWELERS 7TH & G STS N.W.
Extra Special Feature
Table Lamps $1.99
Values up to $3.95

NATURAL GAS HEAT
in 98 out of every 100 . . .
of today's new houses in metropolitan Washington . . . wherever GAS is available!

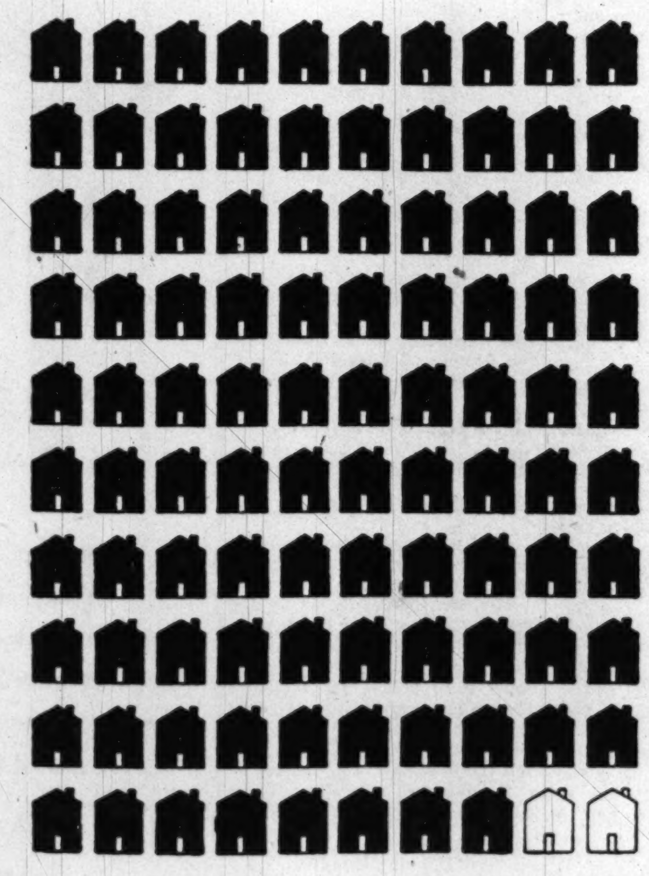

Proof of the growing popularity of Natural Gas heat in this area is shown by the overwhelming preference accorded it for new houses — 98% so far this year. Thousands of those wanting to improve their existing heating service are also swinging enthusiastically to Natural Gas.

NATURAL GAS HEAT IS ECONOMICAL!

A total of more than 80,000 of our customers now enjoy the *completely automatic* heating service that Natural Gas provides. Such widespread usage is undeniable proof of the low overall cost of Natural Gas heating.

Gas heating has won this great popularity because it is clean, quiet, dependable, economical, presents no storage or delivery problems, and eliminates dirt, odor and residue disposal. Ask your neighbor who uses it.

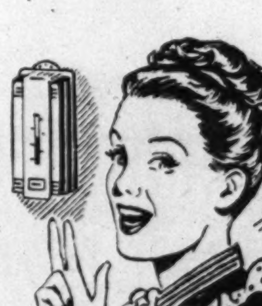

DETERMINE FOR YOURSELF . . . You can get an accurate dollars-and-cents estimate without obligation. Phone your Registered Plumber, Heating Contractor, or your Gas Company today! BE PREPARED FOR COLD WEATHER . . . JOIN THE SWING TO NATURAL GAS HEAT *NOW!*

WASHINGTON GAS LIGHT COMPANY
Rosslyn Gas Company • Serving Virginia
Washington Gas Light Company of Maryland, Inc.

Kann's
"The Avenue"
7th, 8th and D Sts. N.W.
DI. 7200

sale! CRICKET CHAIRS

FOUR STYLES . . . ALL ONE LOW PRICE . . . MAPLE OR MAHOGANY FINISHES

Check the sound construction, forthright comfort and charming lines of these chairs . . . and marvel at the price! There are four styles of choose from . . . the ideal for Provencial and Colonial backgrounds so popular now, as well as at home with traditional decor. Each chair has reversible button-tufted cushions, cotton filled, on both seat and back . . . each chair is finished in rich, lustrous mahogany or mellow maple on hardwood.

$14.99 ea.

Kann's Furniture—Third Floor

CRICKET ROCKER 34" high, seat 21x21". Mahogany finish with grey or red cushions, maple finish with tan or green. Turned posts, graceful arms. **$14.99**

WING CHAIR in mahogany finish with grey or red cushions and matching pleated skirt, maple with tan or green. Beautifully finished. **$14.99**

BARREL WING CHAIR in mahogany finish with grey or red cushions and matching pleated skirt, maple with tan or green. Broad, restful armrests. **$14.99**

PLATFORM ROCKER in mahogany finish with grey or red cushions, maple finish with tan or green. Turned legs, wide arms, spring action base. Chair 33" high, seat 21x21". **$14.99**

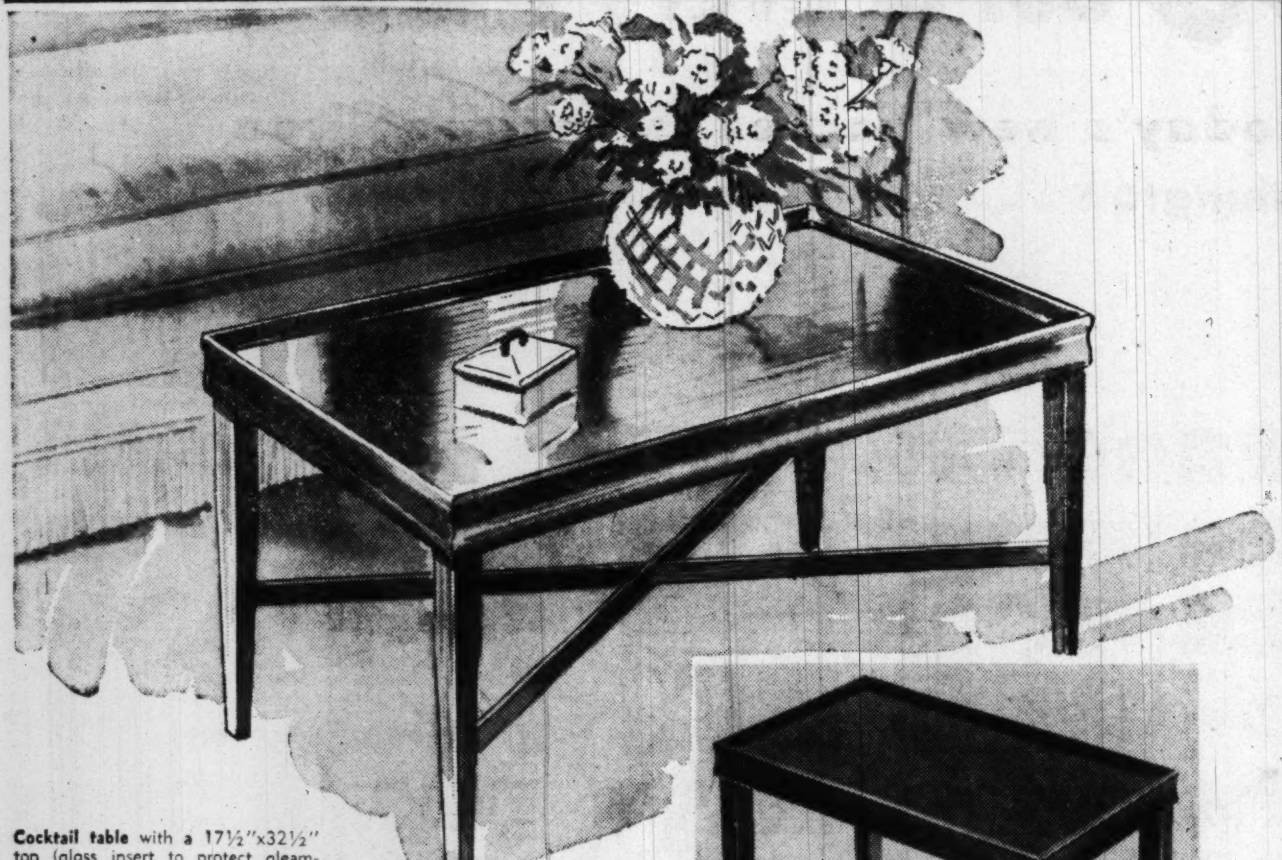

Cocktail table with a 17½"x32½" top (glass insert to protect gleaming surface). 18¼" high. . . . **$10**

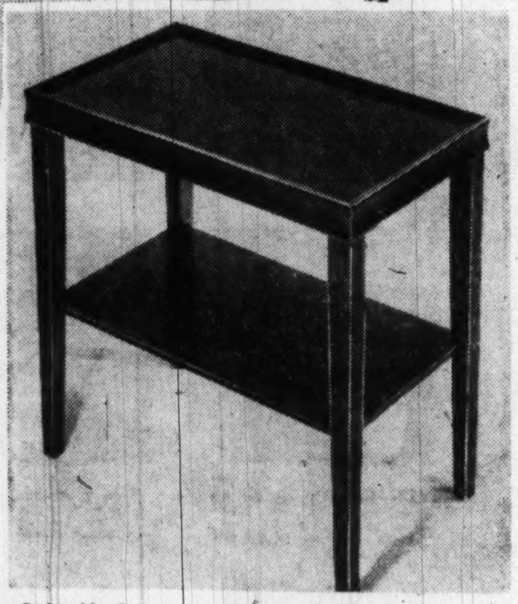

End table for magazines, radio, many uses! Top is 15"x25", height 24¼". **$10**

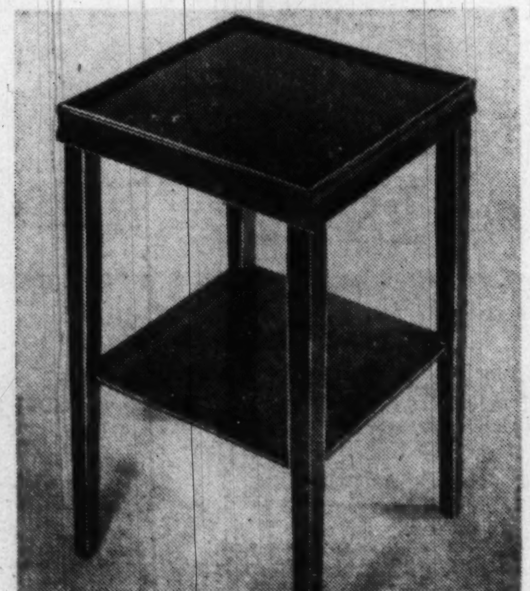

Lamp table, 17¼"x17¼" top, 27¼" high. Use in pairs for smart effect, greater convenience. **$10**

Mahogany Veneered OCCASIONAL TABLES...

Beautiful 18th Century Style

$10 ea.

Here are tables that bring convenience, beauty and lasting pleasure to your home . . . at a price surprisingly low! Three popular styles, all with mahogany-veneered tops on hardwood, all with gracefully tapered legs and curved rail edges. End and lamp tables have secondary shelves; cocktail table has glass insert to protect finish.

Kann's Furniture—Fourth Floor

Pair of Hand-Painted Double Figurine Vanities. Metal mounting. Pleated washable shades. . **$5.00**

Black Panther Lamp with oval parchmentized shade in red, green or ivory. 17" tall. **$5.00**

Pair of Sparkling Glass Vanity Lamps complete with pastel shades, washable. **$5.00**

SALE! DECORATIVE LAMPS

Complete with Shade

$5.00

- Pairs of Hand-Painted Figurine Vanities
- Pairs of Crystal Glass Hurricanes
- Pairs of Crystal Glass Vanity Lamps
- Decorated China Table Lamps
- Modern Black Panther Table Lamps

We don't know when we've had so much lamp glamour for so little mone! The hurricanes have eight glittering plastic prisms on each. The Dresden-like figurines will lend enchantment to your dressing table. The decorated china table lamps have rich metal mountings, will harmonize with any decor. But you must see them all . . . to appreciate their grand value!

Kann's Lamps—Third Floor

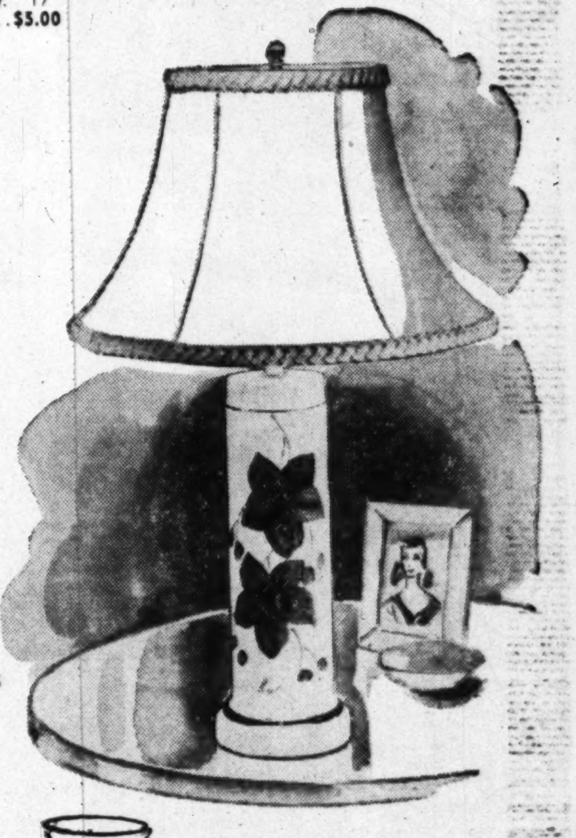

Decorated China Table Lamp, 25" tall. Metal mounting, rayon shade. **$5.00**

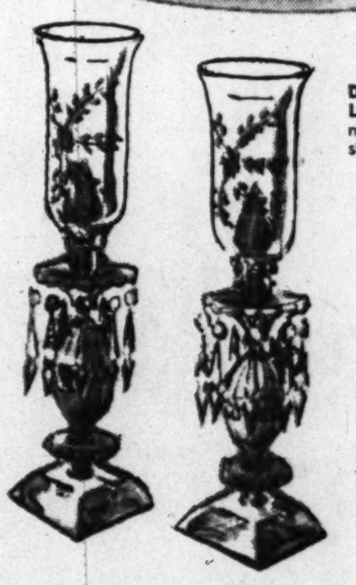

Pair of Hurricanes, 17" tall. Clear etched glass globes, 8 plastic prisms. . . . **$5.00**

ADMIRAL DeLuxe 11.1 CU. Ft. SIZE Refrigerator

$299.95

Streamlined, with full width freezer across entire cabinet and a choice of 13 temperature settings on 1 convenient dial. Bottom is stain resistant, and you receive 2 extra plastic crispers.

EASY Spindrier WASHER With Power Flush Rinse

$179.95

Roll-over Spiralator action washes a 9-lb. load. Easy-to-use Powerflush rinses clothes clean . . . whirls them damp-dry. Convenient fill-and-rinse faucet.

$159.95 Detroit JEWEL GAS RANGE

$139.95

Comes with divided cooking top with 4 large burners, automatic top lighting, oven heat regulator, insulated oven-pull out type broiler. Also roomy storage compartments. White porcelain enamel finish.

Universal Upright Vacuum Cleaner with Suction Regulator Automatic Adjusting Nozzle.

$39.95

Oversize brush, rubber pistol grip handle, finger tip control switch, no mar bumpers. Also touch toe handle headlight finished in grey enamel. Regular $49.95.

Buy these four items on our convenient budget plan.

Watch for "The Story Theater" Tuesday night, WMAL-TV Channel 7, 9 P.M.

Kann's . . . HOME NEEDS for FALL!

"The Avenue"
7th, 8th and D Sts. N.W.

SAVE TIME! SAVE MONEY! Mail and Phone Orders Filled DI. 7200 . . . Third Floor

"Wide-Ledge" Window Shelf of rigid steel with rolled edges. 23" long, 6" wide. White enamel **$1.00**

$1.00 Clothes Damping Bags, add water, close top and clothes will be ready to iron for several days **79c**

$3.19 Medicine Cabinets, white enameled metal with 3 shelf spaces, 11x17 inch mirrored door **$2.98**

Cake Cover, Tray, to keep cake fresh. Aluminum cover with glass tray. Special! **$1.00**

98c Dust Mops, heavy cotton yarn with wooden handle, spring socket. Large size **79c**

Drain Board, porcelain, protects surface, rust-proof and grooved for self-draining **$1.00**

Mop Hoods. Fit over the dust mop for polishing or dusting. Wash easily. **2** for **$1.00**

Universal Iron. Electric automatic with fabric control, wrinkle-proof soleplate, attached cord **$12.95**

$3.98 Toilet Seats, white enamel finish, standard hardware, easy to attach **$2.98**

$4.95 Tool and Knife Grinder. Hand operated may be converted to power drive 8x½" with ball bearings · **$2.99**

Sapolin One-Coat Enamel. Master painter's quality. White or ivory washable. **$3.99** gal.

Irregs. $1.29 White Enamel Ware: double boilers, covered sauce pots, 6-cup percolators. Each **88c**

Nibco Wall Dusters, for painted, papered walls. Washable head, long handle **69c**

3-Pc. Range Sets of aluminum. Salt and pepper shakers, matching grease container **$1.00**

Potato Baker and Utility Oven. Food warmer, baker with built-in thermometer. Cooks on stove top **$1.00**

4-Pc. Canister Set, for flour, sugar, coffee, tea. White with red covers **89c**

"No-Roach Insecticide. Clear liquid apply on woodwork, baseboards. Kills roaches, ants, waterbugs. 9-oz. 89c, 32-oz. $2.98, 16-oz. . **$1.69**

$1.49 Space Saver Set, 5 pcs. Four clear plastic containers, washable, durable, non-odorous. 4x4x9" over all **$1.00**

Refrigerator Pans, white porcelain enamel. Keeps vegetables crisp, fresh. For meats, Fruits also **$1.00**

$4.95 Reversible Griddles. Cast aluminum, greaseless griddle, steak, chop broiler. Adjustable handles .. **$2.98**

Keystone Food Chopper, for cooked meats and vegetables fine, medium or coarse, **$1.00**

Grass Seed, 5-lb. Sack. Quick-growing variety. Plant now for beautiful lawns **$1.98**

$2.25 Clothes Baskets, woven willow, smooth interior, strong end handles .. **$1.59**

$1.49 Ironing Pad and Cover Sets, for all standard size boards. Washable, smooth fitting **$1.00**

Squirt Window Washer. Holds its own water, self-contained washer, squeegee. Rust proof aluminum **$1.00**

Sapolin Interior Gloss washable, durable, enamelized finish. Resists dirt, beautifies surfaces. $4.80 gal., Quart **$1.40**

$1.00-$1.95 Hollow Ground Cutlery. Forks, butcher knives, cake knives, slicers, spatulas, cleavers **59c** ea.

Metal Ironing Tables. Folding style. Can't warp, split. Sturdy base 15x54" top **$6.98**

Waste Basket, 24-qt. kitchen size. Rose arbor decoration. Also use in bathroom, hall basement **89c**

Dish Drainer, vinyl covered in red, white. Separate silver section. Won't rust.. **98c**

$1.39 Double Boilers, brightly finished aluminum. 1½ qt. size. For many cooking uses **$1.00**

Combination Waffle Iron, Sandwich Grill, Toaster. Chrome finished, tray with heat proof handles. Cord extra **$6.98**

$1.29 French Fryer, for all deep fat frying. 3-qt. aluminum pan, wire drain basket **$1.00**

Kitchen Brooms, made of broom straw. Hardwood handle. Well sewn. No mail or phone orders **79c**

Plastic Food Bags, for storage of foods, ideal for lunches. Keeps vegetables crisp. 12 for **$1.00**

Wall Shields, of white enamel, heavy gauge steel. Use behind stove, baby bath, or sink. 35x11¾" **$1.00**

Glass Bake Crab Shell Set. Heat resistant, 6 inches over all. With platter bottom to prevent toppling. .. **$1.39**

$1.29 Step-On Refuse Can. White enameled metal. Rose arbor design in red. Removable insert **$1.00**

Curtain Stretchers, full size, rule markings, adjustable. For curtains, dollies **$2.99**

$2.29 Garbage Cans, weather resistant, galvanized metal. Tight lid, bail handles. 10 gal. **$1.98**

Clothes Dryers, aluminum. 150-ft. drying space. Separate ground box **$9.95**

Electric Percolator, 6-8 cup, automatic. Cold water pump keeps coffee hot. No fragile parts to remove. Cord extra **$9.95**

Fireplace Sets, brass, 7-pc. with andirons, brass tool set, mesh screen, polished, lacquered **$19.95**

$3.49 20-Gal. Trash Cans, galvanized, corrugated sides, drop handles, cover **$2.98**

$10.50-$12.95 Tables, porcelain enamel top, cutlery drawer. 21x33, 22x27, 20x24, 25x40 .... **$9.99**

$17.98 Utility Cabinets, double door, 64x24x11" size, 5 shelf spaces, all steel, white enamel finish **$15.99**

$2.79 Mirrors, full length. White, walnut finished frame. 11x47 inches **$1.99**

Washing Machine Covers, clear plastic for wringer type machines. Water and stain-proof **$1.00**

$3.95 Printed Plastic Shower Curtains, Window Drape Sets. Water, stain proof plastic. No mail, phone orders **$1.99**

$1.50 Indoor dryer of kiln dried lumber. Collapsible. Holds large quantity of wash **$1.00**

Range-height Cabinet Bases. Metal, white enamel finish, porcelain top. Storage compartment, cutlery drawer. 36" high, 16x20" top **$14.98**

$2.49 Folding Shopping Carts, use for laundry too; all metal rubber wheels, 24x14x10" **$1.88**

Utility Table on casters. Two shelves, top. For appliances, work table, clearing dishes from table **$4.98**

Trash Burners, hinged top, raised bottom. Welded steel wire. Large size **$1.39**

The Washington Post
SUNDAY, SEPTEMBER 17, 1950

Senate's New War Prodders Lie Low but Hit Hard

By Robert C. Albright
Post Reporter

IF WAFFLE-BOTTOMED Washington is beginning to rise out of its swivel chair, a new Congressional committee may have something to do with it.

Seven Senators, with a knack for prodding the war effort by dragging out and exposing uncomfortable facts, have scattered tacks in more than one official seat in and out of Government.

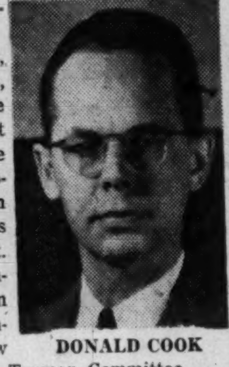
DONALD COOK

More than that, President Truman, who rose to fame by jabbing at soft spots in defense department programs back in World War II, is helping them do it.

In fact, the Senate's "Johnson Preparedness Committee" is a new version of the old Truman Committee.

It has the same "all for one and one for all" bipartisan rules, puts quiet inquiries into what's wrong with the defense pace ahead of headline hunting.

So anonymously hush-hush has it worked that its recent preliminary report on shortcomings in surplus disposal and rubber stockpiling caught Washington by surprise, served notice that the postwar "siesta" was over.

A Scorching Commentary

HERE'S WHAT it said about one Washington agency which let three weeks go by without even replying to its urgent inquiries:

"Either the Munitions Board has a program or it has not. If it has a program it could readily be described. If it has no program it should be candidly admitted. In any event, if the diligence with which the Munitions Board addressed itself to our inquiry is any measure of the manner in which it attends to its other duties, its competence would seem to leave something to be desired."

It told how it received a "polite brushoff" from the Air Force on one occasion, said the Defense Department lacked any real surplus disposal policy, hit sale of "surplus" synthetic rubber plants, airplane engines and radio equipment needed in the war effort.

Since the report, the group hasn't received any more "brushoffs," and in official Washington, anyway, there's been a noticeable diminution of "business as usual."

Its key rubber recommendations are already being put into effect and the committee is launching "task force" investigations in these other fields: Alaskan defenses, critical items of arms and equipment, foreign cartel monopolies in strategic items, basic manpower problems and steel and stockpiling needs.

At least one top official who gave the committee a rough time, former Defense Secretary Louis Johnson, is no longer in the Cabinet, although the seven-man group claims no hand in his resignation.

Advice From Old Hand

MR. TRUMAN from the start has made it abundantly clear to all around him that he is "cooperating" with the committee. He received all seven members at the White House to tell them so. As an old hand at the defense investigating business, he gave them a few tips, told them the White House door was always open to them.

Mr. Truman advised them that if "Truman Committee" history repeats itself, as it seems to be doing, the new investigating group will be up against two problems:

1. Individually and as a unit, they will find it hard to stick to their own knitting, but should try to do it anyway. They should avoid like the plague either telling the generals how to fight their battles the morning after they are fought, or slipping over into the field of foreign policy.

2. Time and again in the course of their inquiries, they will run into resistance to change. Some people, having taken a position, just don't like to change it, even if it's later proved to be wrong, he told them.

In its bare six weeks of existence, the new group has found both problems to be real. As for Truman tip No. 1, the committee already had a rule against "Monday morning quarterbacking," to date has lived up to it. Its main problem, well put in Truman tip No. 2, has been how to overcome stubborn resistance to change, particularly in the military.

Headed House Inquiry

AS SENATOR LYNDON B. JOHNSON (D., Tex.), 42-year-old chairman of the "Preparedness Committee," put it:

"Our big job is to get the defense effort away from hardening of the arteries of imagination and ingenuity."

Though a "freshman," only two years in the Senate, Johnson is no novice at defense probing. As a member of the House, he headed the old Naval Affairs subcommittee investigation of World War II defense efforts. That inquiry got plenty of results, but little publicity.

The late James Forrestal, Navy Secretary at the time, called its work "illustrative of the cooperation that should and can exist between the executive and legislative branches of Government . . . an adjunct and an asset" to the Navy Department.

Unlike the Truman inquiry, which had a special committee status, the Senate's new Preparedness group is actually a subcommittee of the Senate Armed Services Committee.

The three Democrats and three Republicans serving with Johnson on the subcommittee represent a cross-section of the Senate's best talent in many diverse fields. Three of them, like Johnson, are freshmen, all the more on their toes because they are out to make their Senate mark.

Other House 'Graduates'

SENATOR VIRGIL M. CHAPMAN (D., Ky.) came to the Senate only two years ago but previously served 24 years in the House. Speaker Sam Rayburn rated him "most valuable member" of his old House Interstate Commerce Committee.

Senator Estes Kefauver (D., Tenn.), like Chapman, crossed over from the House in the last election. He has 10 years of enlightened House service behind him, has already demonstrated his talent for sleuthing as chairman of the Senate's Kefauver Crime Committee.

Senator Lester C. Hunt (D., Wyo.) served as Governor of his State for six years before coming to the Senate two years ago, rising via the State Legislature route. He's one of the Senate's lesser known, harder working members.

Senator Styles Bridges (R., N. H.) is the unit's lone veteran of the old Truman Committee, outranks in seniority every other Senate Republican save Arthur Vandenberg. Bridges was the first Senate Republican called in when the Administration decided to fight back in Korea.

Senator Wayne L. Morse (R., Oreg.) came to the Senate in 1944 after serving as public member of the National War Labor Board. One of the sharpest legal minds in the Senate, Morse previously taught argumentation and law, was dean of the University of Oregon law school.

Senator Leverett Saltonstall (R., Mass.) was three times Governor of his State before he came to the Senate six years ago. Gentle, diplomatic, Saltonstall helps cement the committee's bipartisan unanimity.

Top-Flight Counsel

ROUNDING out "Investigation Task Force" is Donald C. Cook, the 41-year-old chief counsel. Since the committee is shy of funds, Cook is working without pay, on a part-time basis. His regular full-time job: vice chairman of the Securities and Exchange Commission.

Cook served as chief counsel for the old House Naval Affairs Committee's defense investigation, where Johnson first worked with him. Cook's appointment was a good example of the committee's bipartisan team play. Knowing Johnson wanted Cook for counsel, Senator Bridges, the Texan's opposite number politically, made the motion that led to his appointment.

The committee's initial investigation, of the surplus disposal program, also came on Bridges' motion.

Cook, unable to serve in the armed forces in World War II because of poor vision, re-

See ALBRIGHT, Page 6, Column 3

SENATOR LYNDON JOHNSON OF TEXAS, CHAIRMAN OF THE COMMITTEE

LEVERETT SALTONSTALL

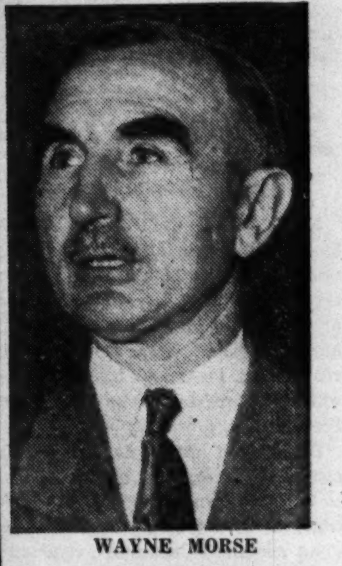
WAYNE MORSE

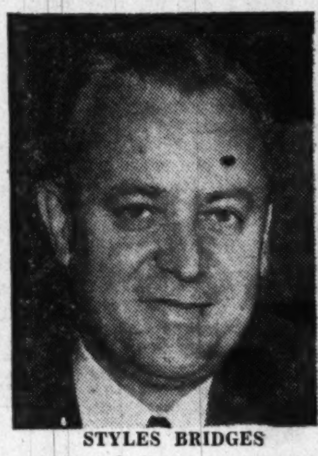
STYLES BRIDGES

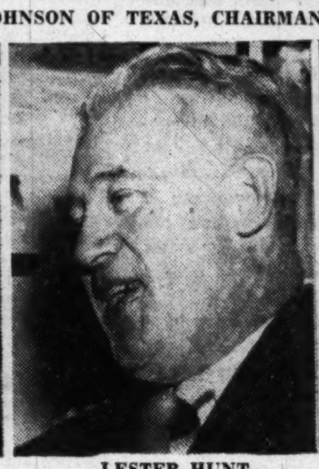
LESTER HUNT

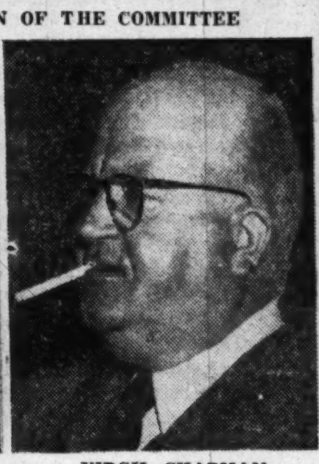
VIRGIL CHAPMAN

ESTES KEFAUVER

U.S. Asks 53-Vote 'Second' on Korea

By Ferdinand Kuhn
Post Reporter

NEW YORK—Andrei Vishinsky is on his way to another United Nations General Assembly, ready for another attempt to divide and distract the non-Soviet world. He will succeed only in uniting it more firmly.

This has been the invariable, easily predictable result of Soviet diplomacy at Flushing Meadow since the U. N. was born. There has been only one exception: the 1946 Assembly, where Vishinsky's boss, V. M. Molotov, deluded a good part of the world and caught the American delegation off guard with a skilful propaganda campaign for disarmament.

Vishinsky has an air of being more supple than Molotov. He smiles occasionally, which is more than most Soviet diplomats allow themselves to do. He likes to quote Russian parables and folk tales, which makes him sound for a few moments like a cozy country lawyer. But then, changing his pace, he launches into bitter invective, the cruel lines on his face appear, and his audience sees him again as the prosecutor of the Soviet purge trials. His footwork in the Assembly ring is dazzling to watch for a time, but in the end his foul blows always enrage those whom he is trying to persuade.

It takes no special knowledge of Vishinsky's mind, or of Soviet tactics, to guess where his attack at this year's Assembly will come. He will try, without doubt, to arouse Asia against the west over Korea, Formosa and the status of Communist China. He will lash the emotions of east and west alike over the alleged brutalities of American bombing in Korea. He will exploit the ever-reliable racial issue which South Africa obligingly presents at every Assembly, and he will know that on this he will get a majority of delegates who hate Stalinism and all it stands for. And he will play on the universal loathing of war and the fear of war.

Beyond his offensive tactics, beyond his parliamentary maneuvers, the facts of the Korean war will make it plain, day after day, that the Soviet Union is really on the defensive against the entire non-Soviet world. The "massed, angered forces" of the free world will be on the march in the U. N. for the next few weeks, and the results cannot possibly be to Moscow's liking.

For the United States and its partners, it is a lucky break to have the Assembly in session while the Korean war goes on. The Assembly, unlike the Security Council, cannot be thwarted by vetoes. It can be filibustered but not frustrated, and it has shown again and again that it is an unterrified body.

It used to be thought that the Assembly was just a pious debating society which could recommend but not act. Yet its recommendations, when more than 50 nations support them, have proved to be potent weapons. It is the Assembly whose Korean commission swiftly verified the fact of North Korean aggression on June 25. It was the Assembly which brought the South Korean Republic into existence and vouched for it as the only lawful government on the Korean peninsula.

Without these prior actions by the Assembly, the Security Council could not have acted as it did in the Korean business, even in the fortunate absence of the Soviet delegate. And without the Assembly, it is safe to say, the free world cannot marshal its opinion and its strength against future aggressions.

Reaffirmation on Korea

THE United States wants certain things from this Assembly; wants them badly and wants them as quickly as possible.

In the first place, it wants reaffirmation by at least 53 nations of their support of the U. N. action in Korea. A formal resolution will not be needed; the speeches in the opening general debate will be enough to show the world where the overwhelming preponderance of world opinion stands.

Next, the United States would like to see the Assembly formulate peace aims for the future of Korea. This is not a question of what the U. N. forces will do when they get to the thirty-eighth parallel; their future deployment is a military and security problem that could involve the United States and the U. N. in a collision with Communists China and the Soviet Union.

What the Assembly can and must do soon, in the American view, is to consider what kind of government Korea should have, and what should be done to repair and rebuild a country that has been shattered, through no fault of its own, as a U. N. battleground.

The Assembly is already on record, in a 1947 resolution, as calling for a free and unified Korea under a government set up by free elections. Secretary Acheson is already on record as favoring a U. N. relief and reconstruction effort to "bind up the nation's wounds" and to promote a reconciliation between north and south.

The first step favored in the American and other non-Soviet delegations is to ask the Assembly to set up a commission to consider the political and economic future of Korea. The method favored is to have the commission composed largely or wholly of Asian nations. This would be a gesture to India, the greatest non-Communist power of Asia, and to all the hundreds of millions in Asia who have not yet fallen under Communist control. It would be a graceful avowal of the fact that the free countries of Asia have a special interest and a special competence in dealing with the Asian problem.

Umbrella for Formosa

ANOTHER item of urgency on the American list is Formosa, which could be highly embarrassing if not skilfully handled. Up to now the United States has dealt with Formosa alone, without any U. N. support and without even the support of its allies in the war against Japan.

It is high time, the Administration in Washington believes, to raise a U. N. umbrella over the island, and to enlist the support of the U. N. Assembly if possible. Again the commission method appears the most promising. The United States is already sounding out other delegations on the creation of an Assembly commission which would go to Formosa, take testimony from all interested parties and competent sources, and come up with recommendations as to the political future of the island.

Such a study might take as long as a year. It would go on, presumably, after the Korean war, and after the Seventh Fleet had been withdrawn from its present job of protecting the sea flank of the U. N. forces in Korea.

An Assembly resolution to set up such a commission would call for neutralizing Formosa and avoiding any use of force as long as the commission was at work. Then, the Americans will argue, any Chinese Communist attack on the island would be at least a violation of an Assembly resolution and an affront to the U. N. if not an outright aggression within the meaning of the Charter.

To achieve such a temporary solution, the United States will have to show a spirit of give-and-take that will go against the grain of many Republicans on Capitol Hill. The Indians, the British and other delegations will insist on one condition before they agree to put the future of Formosa in a commission's hands.

This condition, they already have made clear, is that Communist China be invited to state its case at Lake Success beforehand. It will be a distasteful price for the Americans to pay, but all the signs now are that they will have to pay it for the sake of getting off an uncomfortable and untenable perch.

Aggression in Absentia

APART from Korea and Formosa, a major American objective is action by this Assembly to guard against another aggression. As matters now stand, the Soviet Union could veto any future action such as the Security Council took in Korea. Member nations would be free to go ahead under Article 51 of the Charter, which permits collective self-defense until the Security Council acts, but this is not enough.

If the Assembly of 59 nations were in session at the time of some future aggression, it could pass a resolution recommending action, whatever the Security Council might fail to do. But the Assembly is in session only two or three months of every year.

It is a slow, cumbersome and expensive business to summon a special session of the Assembly in an emergency; it takes at least two weeks for such a call. True, a standing committee, the so-called "Little Assembly," is in session throughout the year, but its legality has never been accepted by the Soviet Union.

What appears needed, then, is some quicker method of summoning the Assembly in the event of a crisis, and perhaps, too, a standing resolution that would entitle U. N. members to act collectively if some puppet army, or the Soviet army itself, should cross another international border.

It will require careful steersmanship by Ambassador Warren Austin and his American delegation to win majority support for what the United States wants in this Assembly. The enormously long provisional agenda bristles with questions that could, if clumsily handled, strain the solidarity of the non-Soviet world.

The admission of Communist China is sure to be a troublesome issue on which the Soviet Union can get non-Soviet support. The Arab states, with the backing of the Latin Americans, are sure to demand the internationalizing of Jerusalem. Ethiopia, a member, and Italy, a non-member, will certainly want the Assembly to debate and decide between their rival claims over the former Italian colony of Eritrea; Ethiopia wants to annex part of it, and Italy wants its former colony declared independent, so as to avert annexation. India is bound to pursue its impassioned campaign against the discriminatory treatment of Indians in South Africa, a perennial U. N. issue.

Whatever the merits of these demands, they raise the danger that this Assembly may be deflected into side issues and forget the world-wide emergency in which it meets.

The American delegation will try to keep the Assembly's eye on the fact of present aggression in Korea—an aggression not yet repelled—and on the threat of future aggression elsewhere. It wants this Assembly to strengthen peace, not just by condemning aggression and sending commissions to trouble spots, but by words and deeds that will give hope to all people who yearn for peace and for a better life.

The United Nations General Assembly, which cannot be frustrated by a Russian veto

WORLD AFFAIRS

A Crazy-Quilt of Parties Faces Brazil's Voters

By Carlos Escudero

RIO DE JANEIRO.—Close to 10 million Brazilians will elect a new President October 3 to succeed Gen. Eurico Gaspar Dutra.

At the same time they will elect a new Congress, 20 governors and hundreds of mayors, state assemblymen and minor magistrates.

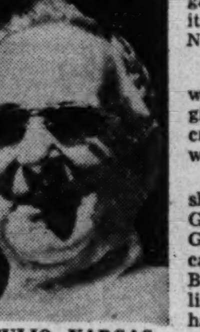

GETULIO VARGAS

There are 13 parties in the field, but only four presidential candidates. Outlawed, but active, the Communists are a shadowy fourteenth party. Included in the legal 13 is one that is almost a shadow. The Imperialist Action for a New Homeland (AIP) has no presidential candidate. What it wants is an emperor.

The candidates are Cristiano Machado of the Social Democrats (PSD), backed by the government; Gen. Eduardo Gomes, choice of the National Democratic Union (UDN); Getulio Vargas, former chief of state, now a Senator from Rio Grande do Sul, who is the nominee of the Brazilian Labor Party (PTB), and Joao Mangabeira, put forth by the Brazilian Socialist Party (PSB).

There is nothing simple about Brazilian politics and its crazy-quilt of political parties. One of the main reasons for this is that most of the parties are new. Many were formed only after Vargas, a dictator for 15 years, was thrown out by the army October 29, 1945.

Vargas took power in 1930 after he led a revolution which unseated President Washington Luis Pereira De Souza. In 1937 Vargas, then ruling with a Congress, dissolved it and set up a corporate state called Estado Novo (New State).

SINCE FEW of Brazil's parties are nationwide and their effective scope is at best regional, there are bewildering alliances and cross-alliances and hatching of deals to cope with "local situations."

For example, the government's PSD is shot through with Vargas men. General Gomes and his UDN are supported by the Green Shirts, the Brazilian neo-fascists now called the Popular Representation Party. But the Green Shirts, also known as Integralists, do not back all UDN candidates. They have alliances with various parties.

The PSD is working for Machado and the PTB for Vargas, but on other levels they may be working together openly or tacitly. Mangabeira chose to run on party principles rather than make any deals. His followers concede he has no chance to be elected.

President Dutra, who is not eligible for another five-year term, polled 2,444,623 votes in the 1945 elections. He ran as the PSD candidate and Vargas at the last minute threw the PTB behind him. That enabled Dutra to defeat Gomes, the UDN man, who got 1,461,635 votes.

The PTB claims 3,500,000 members, the PSD 2,700,000, the UDN 2,200,000, the Christian Democratic, whose spokesman in the House is a Catholic priest, one million, and the PSP or Socialist Labor Party, led by Sao Paulo's Governor Ademar De Barros, 1,500,000.

At the bottom of the scale are the Liberation Party and the brand-new Ruralist Party, each with 200,000. The Green Shirt PRP claims half a million members, but a million voters. The Communists say they are 600,000 strong.

THE GOVERNMENT papers and radio stations are for Machado. Chief backer of General Gomes is the conservative Correio da Manha. Loudest booster for Vargas, outside of the PTB's own mouthpieces, is O Mundo. This paper is also loud in its trumpeting for President Juan Peron of Argentina and has a foaming dislike for the United States.

The two questions being asked with growing frequency as the elections near are: Can Getulio Vargas win? What will the Communists do?

Hundreds of politicians now scrambling into Vargas' camp evidently are answering the first question with a loud affirmative. Obviously, many voters want him back in the presidency. If this were not true, it is doubtful that Vargas would have left his home state to return to national politics.

Although Vargas was tossed out of office quite unceremoniously by the army generals, he gives no evidence now of being contrite or repentant. He told a Rio de Janeiro campaign audience that he has no apologies for the fascist Estado Novo he imposed on Brazil.

The Communists' role is a choice subject for speculation. The conservative daily O Jornal suggests that Vargas is deliberately encouraging the Communists and would go as far as to repudiate Brazil's allegiance to the United Nations. Some minor leaders of Vargas' PTD claim that the party is being infiltrated by Communists.

WHETHER the Communists are infiltrating Vargas' party or not, they are still active and a deal with him is not beyond possibility. Vargas has been making deals with all the legal parties, a procedure which Diario de Noticias, supporting General Gomes, says is calculated to divide and confuse.

The Communists are not talking about alliances. Their various newspaper organs call Vargas a tyrant and Gomes a "cynical fascist."

Although the various parties claim to represent 15 million voters, the supreme electoral tribunal in charge of the elections says the registered voters so far number about 9,500,000 and may increase to 10,000,000. That includes men and women over 18, able to read and write. The ballot is secret.

A politician-journalist who has studied the figures believes each of the three principal candidates (Machado, Vargas and Gomes) will poll about two million votes and the winner will be decided by 100,000 votes or less. Election results will not be known for some time after the polls are closed. The ballots are sent in locked boxes to the regional or state boards of the supreme electoral tribunal. It does the counting.

By The Associated Press

Wide World Photo.

President Eurico Dutra of Brazil smilingly embraces Cristiano Machado (right), the government candidate to succeed Dutra in the election

200 Exiles Hammer by Radio at the Iron Curtain

By James T. Howard

NEW YORK (NYHT).—In the Empire State Building, behind a door marked National Committee for a Free Europe, Inc., a group of intent, far-sighted men are preparing for the day when the Iron Curtain bursts its seams. To advance that day, they are loading ideas and ideals into I-bombs which are fired to eastern Europe by Radio Free Europe, down the hall.

Besides the broadcasts, the 200 Communist-exiled Europeans, guided and assisted by 153 American members of the NCFE, are engaged in important research, learning about America's democracy, conducting lecture tours. They're top-drawer men—professors, scientists, journalists, labor and political leaders—from Poland, Czechoslovakia, Hungary, Yugoslavia, Bulgaria, Romania and Albania. Some day when communism disintegrates and they can return home, they will form the nucleus of democratic thought in their own countries.

"Had there been an organization like the Committee for a Free Europe during World War II, when the Nazis held most of the continent," says Gen. Lucius D. Clay, former United States military governor of Germany and now head of the Committee's Crusade for Freedom, "Europe's democratic elements would have been stronger in spirit and numbers so that they could have filled the power vacuum left after the Nazis were beaten back.

"Instead, postwar Europe has seen the infiltration of Soviet imperialism and the suppression of democracy. Now our task is to keep the flame of freedom alive against the day when the Communists follow the Nazis into oblivion."

TO GET the people of this country behind the cause, the committee—which was organized in April, 1949—is presently engaged in a Nationwide "Crusade for Freedom," led by General Clay and symbolized by a 10-ton bronze bell cast in Croydon, England. After touring the United States, the bell will be shipped to Berlin, there to broadcast its peal for freedom from behind the Iron Curtain on United Nations Day, October 24.

At the same time, bells throughout the free world will ring out. Committee stalwarts hope that the Freedom Bell will become a tangible symbol to oppressed Europeans and that they will scrawl the image of the bell on walls as resistance patriots used the V to taunt the Nazis.

The goal of the Crusade is "millions of signatures from freedom-loving Americans," but contributions as well will be accepted. "The NCFE has been supported by private individuals and various foundations," said one official, "but we're running out of money."

Most of what is collected during the Crusade will be appropriated to the newest and most dramatic phase of the organization, Radio Free Europe. With its first broadcasts beamed behind the curtain on Bastille Day, July 14, Radio Free Europe today sends six hours of programs daily to Czechoslovakia, Romania, Poland, Bulgaria and Hungary. Eventually it is hoped that similar programs will be broadcast to other oppressed countries.

IN THE OFFICES of Radio Free Europe, a tense atmosphere spurs the Europeans and Americans working side by side to combat Red propaganda. Narrow corridors lead to busy cubicles where programs are arranged, scripts are written—many on a volunteer basis by some of radio's top writers. Romanian, Polish and other exiles gather in knots of two or three to discuss their own ideas for new programs.

"We're in strict competition with the local radio stations over there," explained one official. "Our aim is to give the people the best entertainment and the most information, so they'll listen to us and not to the slanted Red-controlled stations."

Radio Free Europe shows some marked differences from the Voice of America. In the first place, it's a private organization and not a Government agency. Instead of concentrating on stories about the United States, as the Voice does, RFE tells Eastern Europeans what's been happening in their own countries—news that's suppressed by Red officials.

Unlike the Voice, RFE hasn't been plagued with Russian jamming as yet. But the Communists aren't disregarding these programs, which have been subject to recent press and radio attacks abroad and denunciation by the Daily Worker here.

Visitors are not permitted within the studios. The programs recorded here are flown to Europe and broadcast over a transmitter located in an undisclosed part of Germany. The identity of most broadcasting exiles is carefully concealed. Fear of reprisals to their friends and relatives back home makes such secrecy imperative.

MOST EXILES, on first coming to RFE, which is chairmanned by Frank Altschul, want to make long personal speches over the air. Anxious to expose the lies of Soviet propaganda, they will suggest lengthy political or economic discourses, and that's where the diplomacy and radio experience of the American members of the staff move in.

"No one would listen even to Winston Churchill six hours a day, day after day," a spokesman pointed out. "We have to explain that it's our job to give entertainment as well as information. We're trying to adapt our programs to the tastes of the listeners—with humorous skits, dramas and interesting news items."

The serious Europeans hurrying through the halls of the NCFE offices are not hired for charitable purposes. Each one has some tangible asset to contribute in the war of ideas, and each one is stockpiling mental ammunition for his return home. Unlike displaced persons, they are not settling in America—only seeking temporary asylum.

"It seems to me a trite observation," says Joseph C. Grew, former Ambassador to Japan and presently chairman of the board of the NCFE, "that some day, sooner or later, the Iron Curtain is bound to disintegrate. So let's prepare for that day in advance and bring order out of chaos."

NCFE PRESIDENT DeWITT C. POOLE, ruddy, friendly former State Department executive, explains the organization's basic purpose this way: "One of the first objects of the Communists, when they take over a country, is to eliminate the country's existing leaders in every walk of life.

"It's essential to maintain as many of those leaders as we can—against the day of their country's liberation. This must be done spiritually as well as physically. These men need work in the intellectual fields they know. The NCFE attempts to fill that need."

Poole had some wartime experience in a similar type of activity when he set up a department of the OSS made up of exiles driven from home by Nazi tyranny.

In one branch of the NCFE, a composer was hired to create his own music. "If we had a poet, we'd have him writing poetry," said an official.

But the present activity of this branch—the Committee on Intellectual Cooperation, which is headed by former Assistant Secretary of State Adolph A. Berle, jr.—is threefold: 1. A study of the Catholic Church under communism; 2, a listing of the new Communist laws in satellite countries; 3, a Danubian inquiry.

"Statesmen will eventually decide the fate of the Danube countries," says Staff Manager Edgar P. Deane, "and we're trying to compile some source books to help them."

ALL EXILES TODAY are forming national councils with the help of Vice President Frederic R. Dolbeare to work out solutions of the specific problems of their homelands.

For public discussion of these problems, Henry Kirsch, staff manager of the Committee on American Contacts and long a legal adviser to the AFL, lists about 20 lecturing exiles who have given nearly 1000 talks so far.

Quite obviously, these men cannot keep their activities secret from their enemies behind the Iron Curtain. Already two of them have learned that their wives have been arrested back home.

The success of this program is illustrated by the story of Stefan Korbonski, Polish Peasant Party leader and chief of the underground. After hiding out from the Gestapo for six years, he was jailed by the Reds for two months, released, and about to be imprisoned again when he escaped to Sweden in a coal barge. From there Korbonski made his way to London and finally America.

He arrived in New York penniless, without understanding a word of English. His vast talents might have been lost, except for the NCFE, which began grooming him for the lecture platform.

HE SPOKE to groups of farmers, union members and civic clubs through the Midwest in the Polish that they understood. Within six months he had mastered a working control of English and expanded his field. Sometimes a 30-minute talk would be followed by two hours of questions from the audience.

Americans took to Korbonski enthusiastically. They invited him to their homes and showed him how the American "peasants" live.

When the Polish leader first saw a modern dairy farm in Wisconsin, he exclaimed, "This isn't a farm. It's an industrial plant."

Korbonski, and the 199 other exiles working for the NCFE, will have a lot more to say when they can finally go home again—and help rebuild their countries in the form of real democracy.

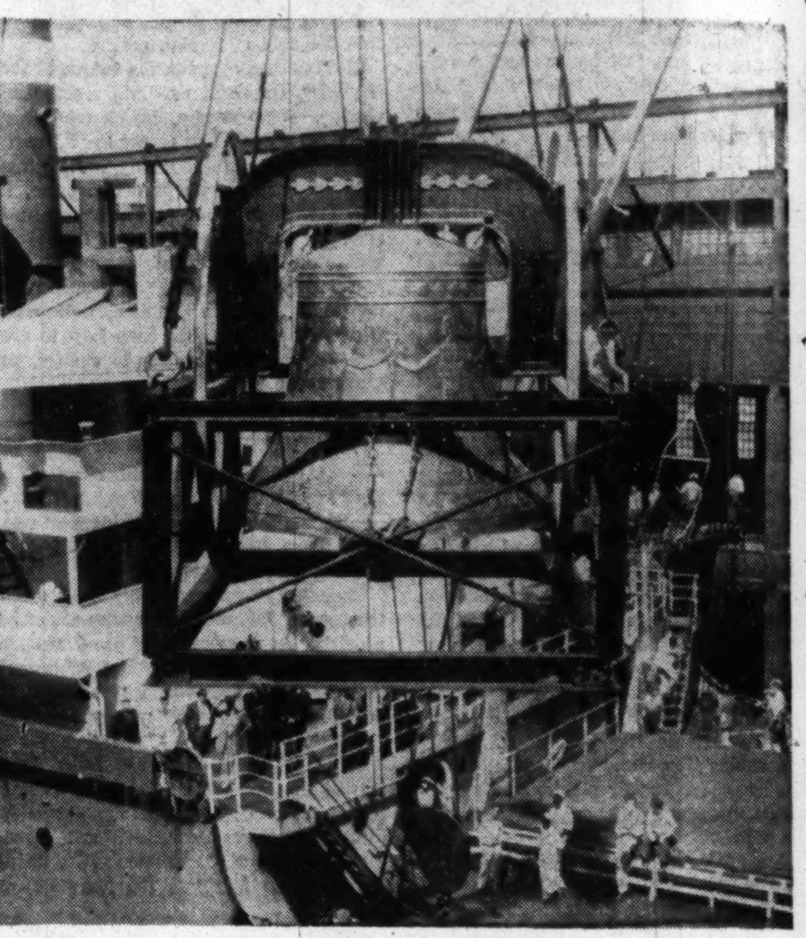

The 10-ton Freedom Bell, forged in England, is unloaded from a freighter at New York. It will be exhibited in 21 American cities as a symbol of the NCFE's "Crusade for Freedom" and finally will be hung in a Freedom Shrine in Berlin. It is 12 feet high and 10 feet in diameter

You Can SAVE—

Around the Clock...

At The—

FIRST FEDERAL SAVINGS of WASHINGTON

- SAVE - BY - MAIL—It's easy to Open a Savings Account . . . add to your Savings . . . and have twice-yearly Earnings entered in your account book—All By Mail.
- OUR AFTER-HOUR DEPOSITORY—Located at front-door entrance to office building—makes it convenient to add to your Savings 24 hours a day—7 days a week. Deposit envelopes are near the Depository.
- Just mail your check or money order, with coupon below. Your account book with a Postage-Free Envelope will be mailed to you promptly.

OUR OFFICE IS OPEN TILL 6 P.M. EVERY THURSDAY

FIRST FEDERAL SAVINGS
AND LOAN ASSOCIATION
OF WASHINGTON

DIstrict 2370—Conveniently Located:
610 Thirteenth St. N.W. (Bet. F & G)
(No Branch Offices)

Copyright, 1950
First Federal S. & L. Assn. of Wash.

—Use This Coupon—

P

First Federal Savings Association of Washington
610 13th Street N.W. (Between F & G)
Washington 5, D. C.

Enclosed is check for $.......... to open a Savings Account. Please mail Account Book.

OR—please send information about your Savings Services. ☐

Name ....

Street .... Phone ....

City .... State ....

Kremlin's Hold on Mao Big Indo-China Factor

By Russell Hill

PARIS (NYHT).—French officials who deal with Indo-Chinese affairs would like the answers to two questions that may have a decisive bearing on the outcome of the four-year-old war against Communist-led guerilla forces:

1. Will the Chinese Communists resort to full-scale intervention on the side of Ho Chi-minh, leader of the Viet Minh, the rebel regime that is fighting the French and allied Indo-Chinese forces?

2. How close are the ties between the Mao Tse-tung government in Peking and the Kremlin?

The two questions are closely related, because Moscow's ability to prevail upon the Chinese Communists to invade Indo-China obviously depends on the answer to the second question.

INFORMATION provided by intelligence sources is inconclusive on both these questions. Because the rainy season is coming to an end in Indo-China, and the last three months of the year will be favorable for military operations, there has been considerable speculation recently about a possible Chinese offensive.

There have been reports that roads are being repaired in the hilly country north of the Chinese frontier, that airfields are being enlarged, and that other preparatory steps are being taken. These reports are being given careful scrutiny, especially in view of the surprise achieved by the Communist invasion in Korea, but they are not regarded as conclusive as to Chinese intentions.

It may be that the Chinese are merely carrying out routine tidying-up operations—repairing installations that were damaged or neglected during the civil war period.

THE PROMPT United Nations reaction to the Korea aggression might be a factor influencing Mao's decision on Indo-China. French Foreign Minister Robert Schuman has said that similar **aggression against Indo-China** would move France to make an immediate appeal to the U. N.

Indo-China has a strategic position in the world struggle between the Soviets and the West. It is the gateway to the rest of southeast Asia, which is so rich in strategic raw materials. But it may be less important from the point of view of Chinese national interests. For instance, any rice Indo-China might be able to export would go a very short way toward solving China's food problems.

Furthermore, while China could afford to lose a few hundred thousand men in the conquest of Indo-China, such an attempt might have other consequences that would be viewed more seriously. The bombing of Chinese cities with their nascent industries which the Communists are so anxious to develop, would be a blow the Chinese leaders may be reluctant to provoke.

AS TO the question of whether Moscow could order Peking to carry out such an invasion against the better judgment of the Chinese, there is no official answer, but there are some interesting ideas. One official gave the following analysis, stressing that it was no more than a personal view.

At the moment, Chinese and Russian interests tend to coincide. The encouragement of native Communist rebellion movements in Asia would deprive the West of access to important areas, and that is an outcome that would be as welcome in Peking as in Moscow.

However, the time may come when these interests no longer coincide. It is easier to agree to deprive someone else of an area than to agree on who is to exploit that area. China should not be regarded as another Bulgaria, but rather as an independent country allied for the time being with Russia.

Barring large-scale Chinese intervention, the French believe that time is on their side in Indo-China. They control the Saigon and Hanoi Delta areas, which account in themselves for half the country's population. They control the big rice-growing regions, so that Ho's forces have been put in the position of being unable to live off that part of the country where they are dominant.

The map at right shows the sources of some of Indo-China's wealth.

About the size of Texas, French Indo-China ranges from the highlands of Tonkin, home of the silkworm, to the rice-rich lowlands of southern Cochin China. Mountains form a natural boundary against Burma and China on the northwest and north, then swing into a razorback down the long, vulnerable coast.

French Indo-China is mostly agricultural. The mighty and muddy Mekong River feeds and replenishes carefully cultivated fields which produced 8 percent of the world's supply of rice before the war—600 million tons a year. In the steamy tropic areas, men have fought constantly to keep the jungle from creeping back over plantations which produced 5 percent of the world's supply of rubber before the war. Now the output is down from 60,000 tons to 3000. Rice production also is much lower.

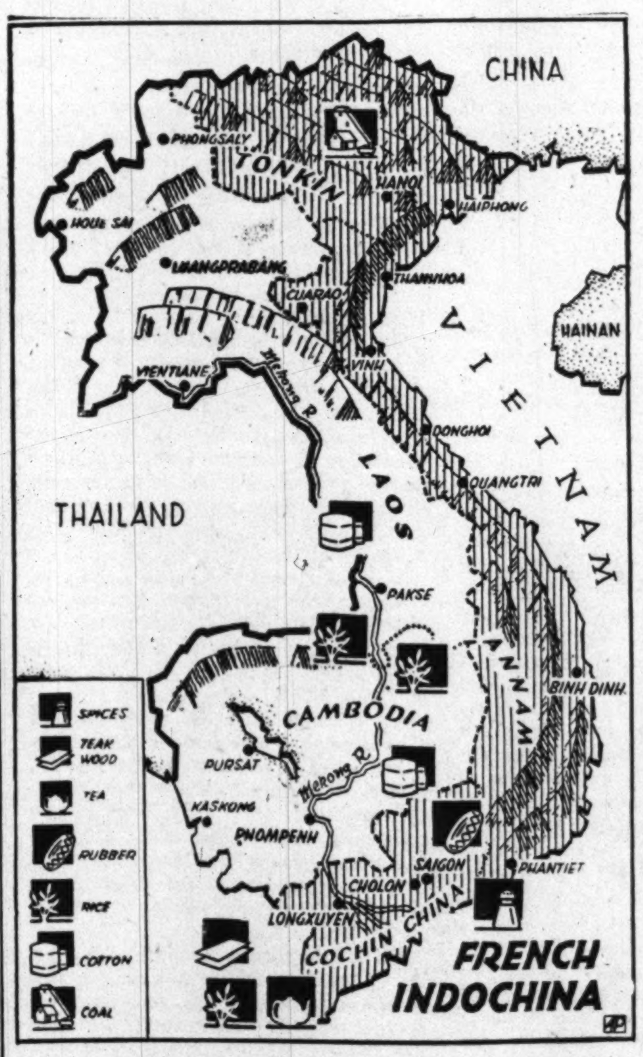

France's Plan Is Aimed At the Internal Enemy

By J. J. Servan-Schreiber

Correspondent for Le Monde of Paris

FOR WEEKS now, the French government has repeatedly asked for a common economic organization of the rearmament programs among the Atlantic Allies. Last week again, at the Big Three and the Atlantic Foreign Ministers' conferences, the French insisted on the urgent necessity for these revolutionary structural changes: a centralized economic program and a common military budget.

That position has attracted much criticism on the assumption that it is mainly a device to make the United States foot the whole bill. It is important that such a misunderstanding be cleared up.

The problem is not merely a French one.

France, in these international conferences, is the spokesman for continental Europe. The problems of France are, with variable acuteness, the problems of Italy, Germany and the Benelux countries. And their problems are not American ones.

THE MAIN difference is this: These countries have to resist the Reds on two fronts, one against the Soviet army, the other against the Communist party. The basis of the French proposition is to join the two struggles.

Why that is necessary can be better understood from an assessment of communism in western Europe, taking France as an example.

The Communist Party, very large in France (700,000 card-holding members), is not entirely "fifth column" in the true sense of the word.

Part of it is, of course, just that—Soviet agents—but they comprise no more than one tenth of the membership. Call that the tactical portion. The balance is made up of dissatisfied workers who join the party to make their demands as troublesome and efficiently organized as possible. Call them the political portion.

The Soviet agents use them when they want to sabotage the effort of the nation toward defense and Atlantic solidarity.

The Soviet agents would not constitute a very difficult problem by themselves. If they were isolated, it would be merely a police affair, as in the States. Integrated with a mass of politically dissatisfied, but nationally loyal, workers, however, they are very dangerous.

THE IMMEDIATE consequence of that structure is that the degree of efficiency of the Soviet fifth column is very variable, since it is in direct proportion to the degree of influence which the tactical portion has on the political portion. And that influence is the result of two opposite forces: The fear of Stalin's expansionist policy, working against it, and the difficulty of the workers' living conditions, working in favor of it.

What is the situation today? The best possible—which means as unfavorable as can be to the Communist leaders. The negative force, fear of Stalin, is at a maximum since the Korean aggression, and the positive force, economic misery, is at a minimum thanks to French economic recovery, helped by the Marshal Plan.

The result is that the Communist agents are almost powerless to fight the government's policy of reconversion of industry to defense production.

BUT EIGHT MONTHS or a year from now, the two forces we have analyzed might very well be in reverse ratio. If there is no new Soviet aggression, the sense of urgency might recede. And if the economic reconversion is not efficient, the workers' condition might worsen.

That would be the danger point—the time for maximum Soviet action inside western Europe. The conclusion is that that time must not be allowed to come.

That means building up a permanent sense of urgency to defend the nation, whatever the Russian moves or compromises, and stabilizing the economy, whatever the defense effort. Only unification of economic and political programs on an Atlantic basis can achieve those aims.

NATIONAL AFFAIRS

Triple-Threat Mine New Red Undersea Menace

By John G. Norris
Post Reporter

AMERICA IS NEGLECTING one major element of its defense.

Billions are being spent to combat Communist aggression in Korea and elsewhere—if it comes—on the land, on the sea and in the air. But, in the opinion of a respectable body of naval opinion, we are not doing enough to develop new countermeasures against a Russian strong point—undersea war.

For the Soviet Union not only is reliably reported to be building modern submarines in large numbers; it is known to be concentrating on the manufacture of a new and dangerous type of mine.

Both—the Type XXI or snorkel U-boat, and the triple-threat, ground-influence mine—were developed by the Germans late in the last war. Perfected too late to be of real use to the Nazis, they have been taken up by the Russians in a large way.

Why this is so, history and the current world military picture make readily evident.

THE KAISER'S U-boats came within an ace of starving Britain in 1916-17, and only a tremendous counter-effort made up for the Allies' unpreparedness against the submarine.

Again in World War II, Germany unveiled a greatly improved underwater offensive and caught the Western Powers without adequate defenses. It cost $100 billion and a great diversion of effort to win the Battle of the Atlantic. The United States had to devote nearly a quarter of its total research effort to anti-submarine warfare—taking second priority only to the Manhattan Project.

The threat could be even more serious a third time. Germany started the last war with only 57 U-boats and "Hitler's secret weapon"—the magnetic mine. The latter was countered by the fortunate recovery of a live mine early in the fight, but the Nazis went on to build nearly 1200 U-boats and sink 14½ million tons of Allied shipping.

Many military authorities believe Hitler might have won if he had heeded the advice of his admirals and built 1000 U-boats before instead of after attacking.

TODAY, Russia is understood to have upward of 300 submarines—some old, but many of the new snorkel type. And, according to Jane's Fighting Ships, authoritative British naval annual, the Soviet is embarked on a program to build 1000 submersibles by the end of 1951.

If so, they could play a major role in a war with the United States and our allies. We could expect a fleet of perhaps 200 Soviet subs to swarm out of the Baltic and Murmansk, seeking to block American reinforcements and supplies from reaching western Europe. Others would emerge from Petropavlovsk, Vladivostok and perhaps Chinese ports to prey on American sea lanes in the Pacific.

There has been much talk about what would happen if Chinese or Russia troops and planes came to the aid of the North Koreans. Equally grave would be submarine assaults against our Far Eastern fleet and supply line.

In a long global war, submarines could prove a serious threat to overseas shipments of critical materials not produced in sufficient quantities at home—such as uranium, manganese and rubber. Enemy subs also could launch guided missiles against our coastal cities.

HOW DO WE STAND today toward countering such possibilites?

When the Korean war started, the United States Fleet had in service 140 destroyers, a few destroyer escorts and 100 minesweepers and patrol craft. There were 20 patrol plane squadrons, eight small flat-tops and seven carrier-based anti-submarine squadrons. They had other roles than undersea warfare.

According to congressional testimony, the pending supplemental defense bill will increase this to 172 destroyers, 27 patrol plane squadrons, 10 small carriers and 10 anti-submarine squadrons. No figures were given on the number of minesweepers and patrol craft, but the increase probably was in proportion.

In 1949, just prior to the economy cutbacks, we had 180 destroyers, 30 patrol squadrons, 12 anti-sub squadrons and 10 CVEs and CVLs.

About VE-Day, we had 738 destroyers and destroyer escorts, 100 patrol plane squadrons, 55 carrier-based anti-submarine squadrons, 78 light carriers and 1841 mine and patrol craft.

Additional budget requests to pull more destroyers and other craft out of mothballs are under preparation, Navy chiefs told Congress recently.

THE STEP-UP in the anti-submarine operating force is moving about as fast as possible in what Navy men call an "orderly expansion program." We could do more in an all-out mobilization, of course. Furthermore, the ASW operating force expansion is proportionate to the rest of our military rearmament program.

In fact, it is important to remember that anti-submarine war is not just convoying and hunting submarines. Combating the U-boat is a manifold job, requiring a wide range of forces. We plan to:

1. Smash the enemy's submarine bases, using both carrier-based and land-based bombers.

2. Sow mines in the narrow channels through which the subs must go to reach the open sea.

3. Station anti-submarine submarines outside these narrow waters to ambush the U-boat. We have such specialized "pig-boats" now building and normal types can be used.

4. Employ a team of patrol planes and "hunter-killer" task units composed of small carriers, blimps and destroyers, to locate and run down the subs. A wide variety of equipment—including radar, sonar, sono-buoys, "MAD" (magnetic airborne detector) and high-frequency radio direction finders—is required for this job.

5. Moving ships in convoy, screened by planes and destroyers.

NEW TYPE anti-submarine planes—both land and carrier-based—are under development and construction. New type destroyers and even a sub-killer cruiser are being built. Improved radar, sonar and other locating equipment, as well as better weapons to destroy the sub when found, are being manufactured.

We could certainly use more such new ships, planes and equipment. If war definitely were imminent, and money no object, we should expand output to the limit. Probably we should do more than we are, in any event.

But the one great concern of many top Navy officers is the conviction that some of our new weapons and equipment are not good enough to do the job. Unless we develop something new, we could take an awful beating from the new undersea weapons.

Finding the new snorkel submarine will be much more difficult; radar does not detect underwater and the snorkel is hard to pick up. The high submerged speed of the latest boats enables them to get away faster.

ALSO, the Russians, with the aid of German scientists, may have developed even better U-boats than the Type XXI. The Nazis also had a Type XXVI almost ready when the end came, capable of great underwater speed. It had turbine engines which could burn hydrogen peroxide for short spurts.

We are building or planning still more radical types—such as the atom-powered and the "closed-cycle" engined submarines—which would run on their main power plants completely submerged for indefinite periods. The Type XXI, of course, can run on its diesels only when its snorkel is out of the water and must use its batteries when at greater depths. The USSR may have such craft on the way, too.

But the most dangerous threat of the new submarine that already is here is that it can fire its torpedoes with a good probability of a hit while still out of range of our underwater sound detection gear.

Perfection of new torpedoes makes this possible. During the war, torpedoes had to be aimed and the sub had to come in close to have a good chance of hitting the target. Now "tin fish" are either target-seeking or "pattern-running." In the latter case, if fired from say 10 miles away, they'd traverse such a course when near the ship that a hit would be likely.

In other words, the submarine can get in the first blow today, instead of having to make its assault after being detected and while under attack. We must develop detection gear with much greater range to reverse this great new advantage of the underwater foe.

THE THREE-WAY mine, which can be laid by submarines, airplanes or surface vessels, also is a largely unsolved threat. Resting on the bottom in ship channels or other relatively shallow water, it can be set off by any one of several means: acoustic, magnetic or pressure. In the first case, the ship's propellers could pull the trigger. In the second, the magnetic field of the ship sets it off, and in the third the pressure change in the water caused by the ship's motion does the job.

A depth charge chalks up a sub "kill" in training. Projected charges are replacing dropped charges in the "hunter-killer" teams

While counter-measures are possible, the mine is a headache. There is no secret about the fact we have no good answer to the new torpedoes and mine. Navy officials have stated so publicly on several occasions.

The answer lies only in additional research. And, considering the huge outlays now being made for other phases of the defense program, it seems clear that we are not spending enough in this field.

IN FISCAL YEAR 1950, only 5 percent of the total military research and development fund went for undersea warfare. That was between 25 and 30 million dollars of a $595 million research budget. The original appropriation was $625 million, but this was cut $30 million under the Pentagon economy cutbacks of last fall.

This year, the original overall research budget estimate was $593 million, and the 11.7 billion-dollar supplemental program carried only $120 million more for research and development for all of the services. How much of this goes for undersea warfare has not been announced, but the amount is believed to be only slightly above that spent last year.

Pattern Is Spreading

Stabilizers Up Against Automatic Wage Boosts

(Ysabel Rennie looks at automatic raises from another angle in "Our Political Economy," on Page 5.)

By Alfred Friendly
Post Reporter

RECENT WAGE CONTRACTS, hailed only a few months ago as shining examples of "labor statesmanship," may prove to be the worst headaches in the problem of wage stabilization.

The contracts referred to are those newly accepted in the auto industry and which are beginning to spread, rapidly and probably inevitably, through much of America's unionized industry.

The essence of the contracts—their features that are good in peacetime and difficult in days of national emergency—is the provisions for automatic wage increases.

These are triggered in the new contracts by two factors. One is an automatic yearly increase for gains in productivity; the other is an automatic change to match shifts in the cost of living. Since, in these days, the shifts are all upward and are likely to continue to be, the wage change—upward—is virtually automatic.

LABOR AGREEMENTS containing a wage adjustment by reason of a rise in the cost of living are not particularly new in American industrial history. But there appears to have been nothing to parallel the 1948 wage contract between General Motors and the CIO Auto Workers, involving as it did such a huge company and such an enormous union.

The agreement provided not only quarterly adjustments to offset cost of living changes, but also an increase each year to account for increases in productivity—output per man-hour of work.

Nevertheless, the contract set no immediate pattern; few other companies or unions followed its concept.

Instead, in the fall of 1949 and early this year, union-management settlements went on at a high level for increases amounting to about 5 cents an hour. And the emphasis was on pension agreements.

But this spring, as the cost of living began to rise, and then when the Korean outbreak occurred, the situation changed. The adjustment in the GM wage rate for price changes netted the workers 5 cents.

LABOR GOT the point. So did management, eager to hold onto its workers in the face of labor scarcity.

GM entered into a five-year contract. Chrysler, even after an inordinately bitter strike, voluntarily reopened its contract to embrace the GM pattern. So did Ford. Workers netted from 8 to 10 cents an hour.

A flurry of activity followed, and continues now at a high rate. Important elements of the heavy machinery and chemicals industries have made agreements on the GM scheme. In return for the automatic increases, industry has demanded, and received, long-term contracts, of three to five years' duration.

Ordinarily, this would appear to be all to the good. The long-time terms tend toward industrial peace and stability. The automatic wage terms appear to recognize the equities in the situation.

But what happens if, as now seems probable, the Government sets out to stabilize wages and prices sometime before mid-1951?

OBVIOUSLY, automatically increasing wages are not "stable," much less "frozen." Conceivably, the Government may ask labor unions to give up the automatic increase for productivity gains. It can be argued that such productivity gains will not occur with the shift of a good part of industry from civilian to military production. And if they do occur, they will not benefit civilian production, and hence the civilian economy.

But it will be difficult for the Government to ask labor to drop the automatic cost-of-living adjustments. Even under the best of circumstances, price "freezes" do not completely freeze; the cost of living creeps upward. And under the present law, the situation is even worse, and labor knows it.

For the legislation now on the books specifically provides that in respect to farm products, no price ceilings can be set below parity. Except for meat, food prices are now well below parity; most of them have a long way to rise before a ceiling may be applied.

LABOR, facing the prospect of rising food costs, is not likely to agree to do without wage increases, or to have its wages frozen at present levels.

But if those wages are permitted to rise with living costs, they in themselves contribute to higher costs of the goods produced. Industry will have equitable grounds to obtain upward adjustments in the prices it may charge for its products—and the spiral will be on.

The result is more likely to be, in those circumstances, simply controlled inflation, not wage-price and cost-of-living stability.

HERE WE GO AGAIN

... Dowling in the New York Herald Tribune

250 Million Letters Answer Red Lies

By Saul Pett

NEW YORK.—Some 35 million Americans are being urged to enlist in the propaganda war between the United States and Russia.

These are first and second generation Americans who write letters to relatives and friends abroad. They write more than 250 million letters a year.

"These are not pen pals writing to people they don't know," says Henry Lee Munson. "They are writing to their parents, to their uncles and aunts and cousins or to old friends.

"Their letters are read avidly and they are trusted. They carry more weight than formal speeches or official propaganda. They could become the most effective weapon we have for combatting the lies and distortions Communists abroad have spread about the United States."

Munson heads a "Letter From America" campaign sponsored by the Common Council for American Unity, a nonprofit, unofficial group which has been working with foreign-born Americans and their families for 30 years.

Every week the council publishes articles designed to help the letter writer correct prevalent misconceptions about this country. These articles are now carried regularly by 182 foreign language newspapers and by 186 foreign language radio programs in the United States.

THE COUNCIL doesn't ask the letter writers to parrot high-sounding abstractions about democracy and freedom. It does ask them to write as often as possible about their own personal experiences as Americans.

The truth, the council is certain, will be enough to overcome some of the misconceptions many Europeans have swallowed. For example—America is plotting to make war; America is exploited by big business; America is on the verge of depression; America is grossly materialistic and completely uncultured; America is ridden by gangsters; America is a land of divorce and broken homes.

That's the kind of thing the council is fighting, and here is one way it recommends doing it. The following is a letter from a Midwestern housewife to her cousin in Poland:

"The summer here has been pleasant—not nearly as hot as last year. We went again to the lake, where we rented rooms for six weeks. Tom (the writer's husband) was with us for only two weeks—that is the length of the paid vacation he gets at the factory, but on Saturdays and Sundays he came down to see us. The children—Anna is 14 now—had a fine time, swimming and boating . . .

"I wish Tom could have stayed longer. He needs rest, but his factory is very busy—war work again. We hate the idea of war. But we know our young men are fighting because the United Nations called for our country and others to stop the aggression in Korea. I guess the only way to real peace is to support the United Nations.

"May the Lord keep new disasters from you and from us. We said a novena to St. Anna for that purpose, and for our safety and yours. Do write us more about yourself . . ."

This may sound routine to Americans, but to people abroad, the council feels, the details are impressive: the paid vacations plus weekends in the country; the children swimming and boating; Americans reluctantly going to war again.

THE COUNCIL frequently makes suggestions. It asks the Italian auto worker in Detroit to tell his uncle in Naples about the new contract his union signed with General Motors. It asks the French antique dealer in New York to tell his cousin in Paris of the plays he has seen, the concerts he has enjoyed. It asks the Polish steel worker in Gary to tell his friend in Warsaw about his daughter's high school graduation and the party the whole family had. It asks the German baker in Chicago to tell his sister in Munich about the July Fourth picnics at the beach.

These and other details of everyday living in America are the kind of thing the council hopes more Europeans will read about. It does not ask that bad news be omitted but urges that such news be told in its entirety so that no distorted conclusions will be reached abroad. For example, one of the council's articles says:

"It is easy, unfortunately, to become unwittingly the bearer of false news. You remark, as you write, that you or your friend is out of a job. Your reader, who has been told by hostile propaganda that America is suffering from disastrous unemployment, will see in this remark a proof that these evil reports are true.

"Yet it would have been such a simple matter to add that being out of a job is due to some form of seasonal or temporary unemployment, in no way indicating economic collapse.

"Again, you write that you are on strike. Your reader, still thinking of the pernicious untruths that have been spread about America, assumes that you have been driven by desperation or festering grievances to such a course. How differently he would have felt if you had added that you were striking to gain a pension or a paid vacation."

THE IDEA for the current letter-writing campaign, which started about four months ago, stemmed from the flood of letters which were written by Americans to Italians during the elections over there in 1948. Anti-Communist mail from America was credited with having some effect in the defeat of the Reds at the polls.

In addition to the regular weekly articles, the council also publishes the thoughts of many prominent Americans: Mrs. Franklin D. Roosevelt, Robert P. Patterson, Bernard M. Baruch, Pearl Buck, James B. Carey, Norman Cousins ond others.

But chiefly it is the letter writer himself who is asked to carry on the job, through his own words, his own ideas, his own experiences. Repeatedly, the council's literature reminds him:

"Think before you seal your letter—Have you made a friend for America?"

By The Associated Press

Reading Also Help Maketh a Well Man

By Mary Ruth Swihart

Mrs. Swihart worked with Dr. John Powell in his Public Library adult reading program here.

TWELVE MEN and women are seated around a large table. The atmosphere is charged with stimulation and interest, but it is not argumentative.

"I don't think I agree with you," someone is saying, "but you see something I don't see and I want to understand what it is."

DR. POWELL

This is a typical moment in one of the many reading groups organized over a period of years by Dr. John Walker Powell, former professor of philosophy at the University of Wisconsin and author of "Education for Maturity."

With Alexander Meickeljohn, former president of Amherst College, Dr. Powell was instrumental in setting up the first adult reading program in the country, in San Francisco in 1933. In 1945 he was asked to come to Washington to inaugurate a similar program financed by the Public Library. These groups were independent of the Great Books Foundation of Chicago.

Under the leadership of Dr. Powell, there is now a pioneer movement here in community social hygiene.

HIS LONG experience with heterogeneous groups had impressed upon Dr. Powell the therapeutic value of group reading and discussion. He began to think about using this technique for the mentally disabled.

A Public Health Service fellowship gave him the opportunity to test his ideas in two mental hospitals: St. Elizabeth's, one of the leading public institutions in the country, and Chestnut Lodge, a private sanitarium at Rockville, Md. These experiments revealed a valuable, cheap and easily administered form of therapy.

The technique is essentially simple. In most cases, the reading groups were superimposed on groups already organized for psychotherapy. Included were all sorts of patients—neurotics, psychotics, psychopaths. Schizophrenia was the prevailing diagnosis.

The groups met regularly once a week for 1½ hours and averaged 12 members. Three groups functioned at St. Elizabeth's for eight months and one group at Chestnut Lodge for the same period.

Attendance was purely voluntary, and, on the whole, the reading was faithfully done. Few psychotic symptoms were displayed in the groups and what irrelevancies there were at first were ignored by Dr. Powell. Sometimes patients came from wet packs and tube feedings to take an intelligent part in the discussion.

THE BEST BOOKS were found to bring the most fruitful response. Dr. Powell feels that an attempt should be made to raise the intellectual levels of the mentally ill rather than descend to their imagined lower levels.

A typical list of books and documents read and discussed included the Declaration of Independence, Mark Twain's "Mysterious Stranger," Ruth Benedict's "Patterns of Culture," the Discourses of Epictetus, St. Augustine's Confessions and Rousseau's "Social Contract."

Discussion centered around such basic problems as: Is man fundamentally good or evil? Is it fear or love that drives men together to form a society? Is there an equation between prejudice and ignorance?

These hospital inmates were concerned, therefore, with the same problems as groups of normal people.

In one of the men's groups at St. Elizabeth's, most of the members were criminal psychotics under court detention. The prevailing educational level was that of the fourth grade.

One young schizophrenic with extremely low self-esteem and a record of petty crimes, would, if opposed in discussion, protect himself by asserting that he was a king and owned a Cadillac (both of which were security symbols for him). In reading and talking about the Farrell trilogy of Studs Lonigan, he voluntarily gave up his Cadillac for two weeks; in fact he made himself a champion of people who do not want Cadillacs.

Again, there was a paranoic who had tried to kill several persons before being committed. He showed keen interest in Rousseau's "Social Contract"—Rousseau, who claims that all children are born good and remain so if not tainted with the foibles of civilization.

IT MAY well be asked, "What does all this add up to? What were the results as far as the patients themselves were concerned?

In each case the individual benefited. This was observed not only in his behavior in the group, but was corroborated by talks with the doctors and nurses in charge.

What brought this gain? The full explanation can only be speculated upon, but Dr. Powell believes that the reading group brought out the "social man" in the patient, gave him contact with an outside world in which he was both a recognized and accepted participant. It gave him the opportunity to experiment with ideas and to think creatively. He became accustomed to having his views challenged and he was able to challenge others without fear of disapproval.

This work is now being continued by volunteer leaders at the two hospitals. The William A. White Institute in New York is interested in having Dr. Powell repeat his project there. The Phipps Clinic in Baltimore is also interested.

WHAT POSSIBILITIES for development does this project have? Dr. Powell would like to see reading groups formed in State mental hospitals, where so often funds are lacking for individual therapy. Communities might provide volunteer leaders for such projects, preferably persons who have had some training in a reading group. Local mental hygiene organizations would be equipped to handle such a program. Alcoholics Anonymous, it would seem, could use such a program as an aid to their present highly successful methods.

It is not Dr. Powell's idea that these reading groups supplant established psychotherapy techniques, but that they would be a valuable adjunct. Participation in a group gives something which individual activity cannot give. Good books provide a more lasting and sounder basis for growth and development than any other form of group diversion.

Books have long been advised for individual therapy; groups have been organized for therapeutic purposes; but never before have the two been used together.

There are thousands more in mental hospitals who might be helped in this same way. The medium is simple. The tools are all about us.

British Pay 5 Doles For Writer's Cramp

LONDON (AP).—The Ministry of National Insurance has published a 120-page "blue book" reporting on its experience in five years of handling sickness and disability claims.

In one six-month period, it paid off on: Five cases of writer's cramp. Also, 4162 cases of an ailment described as "subcutaneous cellulitis or acute bursitis arising at or about the knee"—in other words—housemaid's knee.

The successful claimants get $6.30 a week for as many as 26 weeks, plus additional small payments for a wife and eldest child.

NEW "JACKMAN" CUSTOM ORIGINALS

casual jackets tailored
by hand of fine gabardine

39.50

From the hand of Jackman come America's finest luxury clothes. This is an acknowledged fact, and it is apparent in our newly arrived casual jackets. Tailored by hand of very fine cavalry twill gabardine, these jackets are distinguished by the genius of Jackman design. They are fully lined, the perfect weight for now, and are finished with hand-stitched edges. Gray, natural or luggage brown.

SALTZ F STREET

SALTZ BROS., INC. 1341 F STREET

The Washington Post

Registered in U. S. Patent Office

An Independent Newspaper
Published every day in the year by
The Washington Post Company

EUGENE MEYER, *Chairman of the Board*
PHILIP L. GRAHAM, *President and Publisher*

HERBERT ELLISTON .... *Editor*
JAMES RUSSELL WIGGINS .... *Managing Editor*
CHARLES C. BOYSEN .... *Secretary*
JOHN W. SWEETERMAN .... *Business Manager*
DONALD M. BERNARD .... *Advertising Director*
JOHN J. CORSON .... *Assistant Business Manager*

The Associated Press is entitled exclusively to use for republication of all news dispatches credited to it or not otherwise credited in this paper and local news of spontaneous origin published herein. Rights of republication of all other matter herein are also reserved.

1337 E Street N.W., Washington 4, D. C.
Telephone NAtional 4200

Offices of National Advertising Representatives

New York .... 60 East 42nd Street (17)
Chicago .... 333 North Michigan Avenue
Philadelphia .... 1400 South Penn Square
Detroit .... 1630 Guardian Building
Atlanta .... 22 Marietta Street

CARRIER DELIVERY
District of Columbia and Suburbs

Daily and Sunday		Sunday Only		Daily Only	
One week	$ .35	One week	$ .10	One week	$ .25
One month	1.50	One month	.45	One month	1.10

Fairfax Co., Va.—Prince Georges & Montgomery Co., Md.

Daily and Sunday		Sunday Only		Daily Only	
One week	$ .35	One week	$ .15	One week	$ .25
One month	1.50	One month	.65	One month	1.10

Elsewhere

Daily and Sunday		Sunday Only		Daily Only	
One week	$ .40	One week	$ .15	One week	$ .25
One month	1.75	One month	.65	One month	1.10

BY MAIL—PAYABLE IN ADVANCE

Daily and Sunday		Sunday Only		Daily Only	
One year	$21.00	One year	$7.80	One year	$13.20
Six months	10.50	Six months	3.90	Six months	6.60
Three months	5.25	Three months	1.95	Three months	3.30
One month	1.75	One month	.65	One month	1.10

Rates to Foreign Countries
will be furnished upon request

Entered at the Postoffice, Washington, D. C. as second-class mail matter.

The Workers' Stake

American workingmen and women have a large and growing stake in maintaining the purchasing power of the dollar; that is to say, in avoiding inflation. Many of them have savings. Many are looking forward to retirement on generous pensions granted by private industry. Most of the country's wage earners are now protected by the Government's old age and survivors' insurance system, that will enable them to retire with modest pensions and avoid dependence on charity. However, the protection afforded by these funds will decline if prices rise, and in case of severe inflation would become completely illusory. Workers can no longer hope to safeguard themselves against the adverse effect of rising living costs by increases in money wages. For, like the current recipients of fixed incomes, they, too, would suffer from a shrinkage in the real value of the future monetary incomes on which they are relying for subsistence in old age. Consequently "everybody would lose, if we let inflation go unchecked," as President Truman warned in his recent broadcast to the Nation, and the defense of the dollar is part and parcel of the national defense.

High Rejection Rate

General Hershey's criticism of the high rejection rate for prospective draftees sent to the Army by the Selective Service System has brought a vigorous response from congressional and military circles. The general's complaint, as head of Selective Service, is that too many men are slipping through the draft net; that for some groups the rejection rate is running as high as 60 percent, compared with 35.8 percent in World War II; and that the Army's intelligence test, which some college men are said to be flunking, may be keeping out of military service able men who could easily pass it but do not care to do so. Here are grave reflections upon the Army's preinduction examinations. As General Hershey says, the inevitable result of continuing such a high rate of rejections would be to compel the armed services to take less desirable older men, veterans who have already done their stint, or men with dependents. Aside from these important considerations, if the tests being given encourage flunking they are a menace to morale in the armed services.

In a detailed reply to General Hershey, Representative Kilday holds out hope that the record will be much improved in the forthcoming months. Draft boards have naturally been examining registrants in the older age groups, he says, so as to call any who may be eligible before they become 26 and thus escape liability for induction under the present law. This older group has already been combed over twice—during World War II and again in 1948—and many of its best qualified men are no longer subject to being drafted. The percentage of "rejects" would naturally be large among the men in this age group still subject to call. To this the Army adds that no fair comparison can be made between the rejection rate for draftees now and in World War II because of the large number of enlistments among draft-age men at present. Enlistments were not permitted during the last years of World War II.

About 15 percent of the selectees are being turned down solely for IQ reasons. All the men sent to the armed forces by Selective Service are now compelled to take a "uniform mental measurement test" known as the AFQT, although high school graduates are accepted even though they fail the test and examining officers are instructed to accept for induction anyone they suspect of deliberately flunking to avoid service. Illiterates, of course, are automatically eliminated, and it is admitted that the mental standards reflected in the test are higher than they were for soldiers in World War II. Modern war demands, to be sure, a high degree of intelligence in many lines of service; the strength of our military system lies in the skillful use of complex weapons rather than in expendable manpower. Nevertheless, it is difficult to see the reason for trying to measure infantrymen, truck drivers and typists, for example, by the same mental test.

It is too early, of course, to draw general conclusions from the new AFQT. But General Hershey's warning ought to alert the armed forces to the danger of erecting overly rigid routine tests that may defeat their own purpose. Even the technical warfare of 1950 calls for many qualities that cannot possibly be registered on paper. When a nation is compelling its citizens to bear arms, moreover, it ought to make certain that induction does not become the penalty for honest response to a routine examination.

Exports To Russia

The supplemental 17-billion-dollar appropriations bill just passed by the Senate carries a rider banning economic and financial aid to any country exporting arms or military materials to Russia or her satellites. The disclosure that Great Britain has been shipping to Russia machine tools that could be used to repair tanks has emphasized the need for preventive action. There is a right way and a wrong way, however, to put a stop to the kind of trade that has aroused the ire of the Senate. And legislative dictation of the policies to be followed, on threat of reprisals for nonconformity, is certainly the wrong way. What is needed is a common policy, developed after consultation with our allies and based on a careful weighing of the effects of specific trade bans.

If we are arbitrary and dictatorial with our allies, Senator Lodge warns, we may find that we do not have any allies. There is also room for honest differences of opinion as to the kind of goods that should be banned. Practically all commodities shipped to Russia increase her warmaking potentialities to some extent, because of the nature of modern warfare. Yet only extremists would go so far as to demand suspension of all trade with Russia and her satellites. Furthermore, if the ban on exports is too comprehensive, the countries behind the Iron Curtain will retaliate by withholding goods that are useful to western Europe. ECA officials point out that progress is being made in working out plans with participating countries for restricting shipments of key materials to Russia. Since legislative restrictions would unquestionably hamper these efforts to achieve and develop a common policy in dealings with Russia, it is to be hoped that the Senate rider will be eliminated before the supplementary appropriations bill is passed.

To be sure, this rider, sponsored by Senator Wherry, is much less objectionable in its modified form than the original proposal which banned aid to countries shipping any articles that the Secretary of Defense certified might be useful to the Soviet Union or its satellites for military purposes. Instead the ban is confined to arms, armaments and military material or commodities that the Secretary of Defense certifies to be usable in the manufacture of arms, armaments or military material. We heartily agree that the United States should insist that American money shall not be used directly or indirectly to build up trade with Russia in materials of war. But we strongly object to the method approved by the Senate for achieving such an aim, because it orders the Secretary of Defense to lay down unilateral rules for the guidance of our allies. That is not the way to make and keep friends.

Continents On The Loose

Well, it's good to be reminded now and then that there are people left in the world who are capable of getting worked up over something besides war and politics. Over in Birmingham (England) not long ago members of the British Association for the Advancement of Science got themselves into a considerable dither about the origin of the continents.

According to a theory—which might be (although it isn't) known as *Union Then*—the continent of Eurasia represents all that is left of an original land mass that formerly contained all the land there was. The other continents, including, of course, our own dear North America, just cut themselves loose somehow from this mass and set up shop, so to speak, independently. Of course they took with them whatever flora and fauna happened to be thriving at the time of their secession, and this seems to indicate that it all took place in relatively recent geological times. If the flora and the fauna didn't like the new climate, it was just too bad; but at least they had the satisfaction of knowing they would provide a lot of interesting fossils for geologists to worry about.

The chief expositor of the theory of the fissaparous origin of the continents was the late Herr Professor Wegener, author of *Die Enstehung der Kontinents und Ozeane*. We shall strive (without any guarantee of accuracy) to interpret him. Well, then, it seems that the upper layer of the earth's crust (in other words, the part we pay our mortgage interest on, and also the part from which Mr. John L. Lewis' boys dig the coal for us, when it pleases him to let them do so) is known to the geophysical trade as the *Sial*, because it contains lots of silicon and aluminum. Beneath this *Sial* is another layer of more substantial stuff called *Sima*, consisting, as we gather, of silicon and magnesium. Beneath that is still another layer called the *Nife*, because it is thought to consist of nothing but very hot nickel and iron, although, as far as we know, nobody has yet gone down there to find out for sure.

Well, then, the Wegener theory is that the *Sial*, which is mainly solid, just floats along on the *Sima*, which is mostly molten; and when the *Sial* has floated far enough away you get a new continent. Of course there are other theories, too, such as the one that supposes the *Sima* to get so hot every now and then that it blows a big hole through the floor of the ocean and thrusts itself in a great fiery mass up to the surface.

Then, as we understand the theory, the stuff gradually cools off enough to permit the real estate brethren to mark the thing up into subdivisions and to provide it with an attractive nomenclature borrowed from the works of Sir Walter Scott. (Possibly you remember that when the U. S. Navy was making its preparations for the atomic bomb experiment at Bikini a few years ago there was fear in some quarters lest the explosion make an outlet for the *Sima* and so produce a brand new continent and make two middling-sized oceans where there had been only one great big Pacific Ocean.) Still another theory—based on the nebular hypothesis and considered rather old-fashioned nowadays—is that this earth has been cooling off too rapidly, thereby causing its surface to crumple—now here, now there—like a punctured rubber ball.

As far as we are concerned, you are perfectly welcome to take your choice among these theories, or to work out one of your own if none of them happens to please you. Thus what surprises us is the way the British Association divided itself into two equal and irreconcilable parties over the testimony of Dr. J. R. F. Joyce who had come back from an oceanographic and geological exploration of Antarctica. His surveys there, it seems, convinced him that Wegener was right and that Antarctica really belongs somewhere in the neighborhood of the Indian Ocean. Prof. W. T. Gordon backed up Dr. Joyce with geological evidence, saying that some of the fossil remains found in Antarctica were those of plants or animals that could have lived only in latitudes much nearer to the equator. Dr. W. T. Hinton, a zoologist, talked about the similarity of certain South American insects, reptiles and rodents to those of Africa and said there was no way, except by the Wegener theory, to account for these coincidences.

But the opposition was utterly obdurate, insisting that the oceans and continents have been pretty much where they are now for a good many million years. A moving continent, said the Dutch geologist Professor Umbgrove, would be like a kind of cosmic bulldozer, pushing and piling up the sea bed ahead of it. How, then, account for the extremely narrow continental shelf of the American Pacific coast? If the continents had done any moving, said Professor Jeffreys of Cambridge, they would have moved toward the equator and not to the west, as the Wegenerites would have it.

And so the argument went on and on with increasing acerbity on both sides. But perhaps we were wrong in supposing it to be without political implications. On second thought, we dare say that almost any day now the eminent scientist Professor Stalin will make an *ex cathedra* pronouncement about the Wegener theory, as he has already done in the case of the Mendelian theory. All the same, it must present something of a poser to him. For if he declares in favor of Wegener, how can be reconcile with the doctrine of "capitalist encirclement" the notion that Wall Street has been trying to put as much distance between itself and Russia as the *Sima* will permit? Yet if he declares against Wegener, how can he square that with the doctrine of the solidarity of the international working class and the monolithic discipline of the party?

Scare Propaganda

A flash, smoke, lights out, and stalled trains on the New York subway are frequent occurrences. These enforced halts in dark underground tunnels test the nerves of the most seasoned riders, but as a rule passengers wait patiently and silently for the wheels to turn again. They reacted in a very different manner, however, when a short circuit, with the usual accompaniment of smoke and darkness, tied up a New York subway train last Thursday. Shouts of "war" and "bombers" resounded, and a panic was on. Windows were broken, passengers climbed out of cars, and made their way to exits along the catwalks. In the scramble at least a score of persons were injured or had to be treated for shock or smoke poisoning.

Here is evidence of the hysteria produced by lurid accounts of the devastating effect of atomic bombs and predictions that war is just around the corner. There is a vast difference between acquainting people with the reasons why we should be prepared to fight (if we must) and the steps that should be taken to protect lives in case of attack from the skies, on the one hand, and scare propaganda that merely frightens them, on the other. It is admittedly difficult to enlist public support for defense preparations without stressing the dangers of unpreparedness. But appeals to fear have of late been overplayed, in our opinion, by many public officials, news commentators and writers for popular magazines. The best protection against needless loss of life and property damage, if bombers should ever appear overhead, is an informed and disciplined public, ready to act in an emergency. A fear-ridden citizenry endangers national security.

Well, Really!

The Monogram Studio in Hollywood has shelved plans to make a motion picture dealing with the life and exploits of Hiawatha, hero of Longfellow's classic poem—on the ground, it is reported, that in the present temper of the country the film might be regarded as Communist propaganda. A dispatch from the movie capital published in the New York *Times* says that "it was Hiawatha's efforts as a peacemaker among the warring Indian tribes of his day, which brought about the confederation of the five nations, that gave Monogram particular concern, according to a studio spokesman. These, it was decided, might cause the picture to be regarded as a message for peace and therefore helpful to present Communist designs."

A visitor from Saturn might have supposed that the outer boundaries of dementia had been reached in the United States when the phonograph recordings of a "talking blues" song called "Old Man Atom"—composed five years ago—were withdrawn from circulation because of complaints that it "parroted" the current Communist line on peace. But apparently there are no boundaries. What is there left for the Communists to do to us that we are not doing to ourselves?

The Return Home

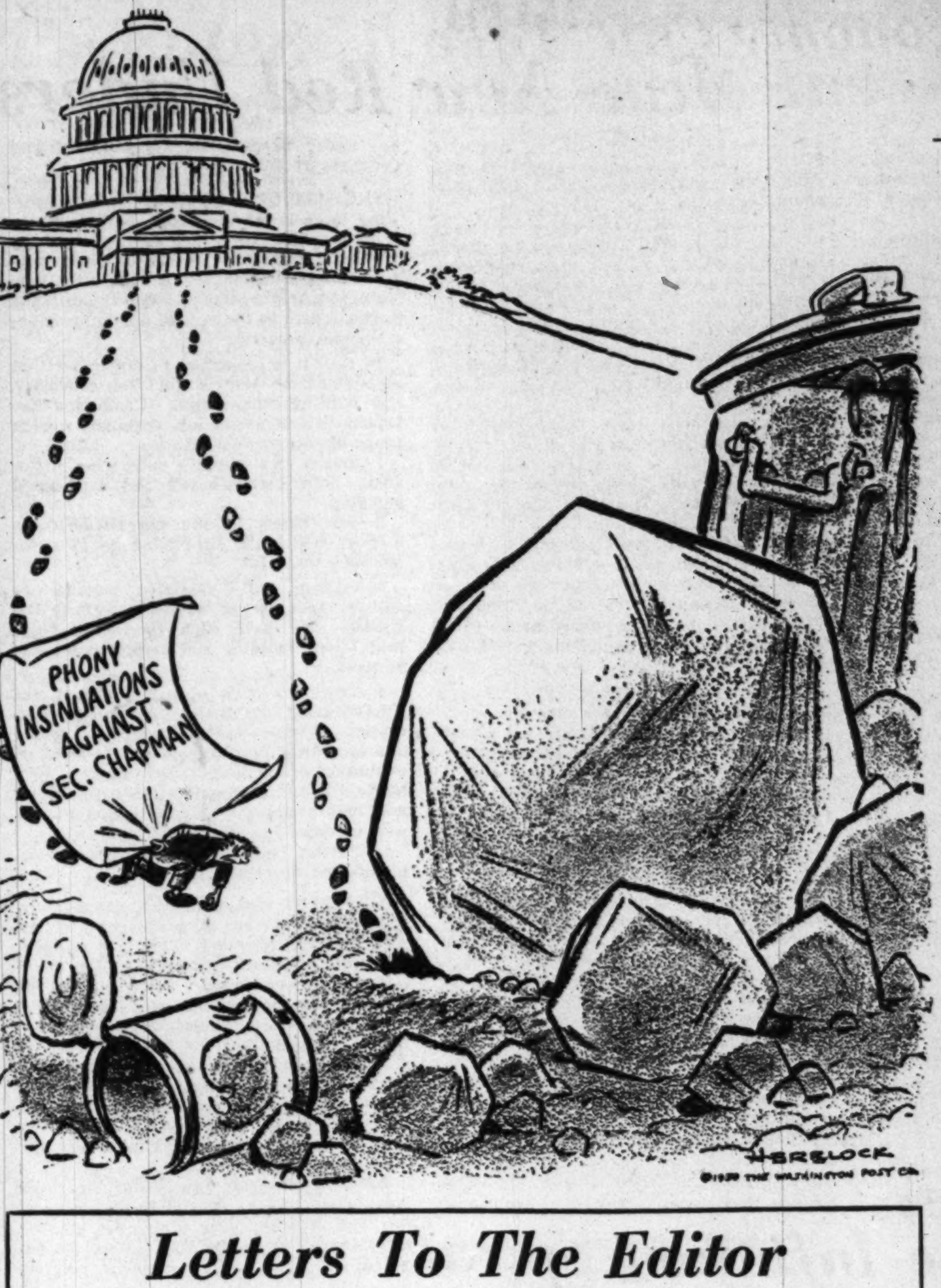

Letters To The Editor

Communications must be addressed to the editor and must carry the complete name and street address of the writer, though pen names will be permitted at the editor's discretion. Letters of less than 200 words will be given preference, and all letters are subject to condensation. No communication can be returned.

Austin Assistant

Since the General Assembly of the U. N. meets next week it is important to foresee how we can best be prepared for that occasion. When you have listened to the deliberations of the Security Council since the Soviet representative returned there, you could not help but come to the conclusion, that there is something definitely lacking in our representation at the Security Council.

Much as we admire and respect our distinguished Senator Austin for his outstanding ability and integrity, we must realize that his main opponent is not an ordinary adversary with a Western mind. What are to us proper conceptions of human relations and established customs, cherished moral values, respect for truth and decency, gratitude for help rendered to us, when we needed it most desperately; all these attributes of the culture of the Western world are scorned by the Soviet Communists, dismissed as "burjua superstitions," and made subservient to the relentless hammer of the Soviet Communist party line.

It stands to reason that such a product of Red fascism must be handled not with gloves of diplomatic niceties, but with a sharp, lashing tongue, repeating our rightful accusations as many times as the "man from the other planet" repeats his slanderous accusations full of calumny and vituperations. Give him measure for measure, thus knocking down his highly developed arrogance.

These considerations assume still greater proportions when we contemplate the arrival of the big gun of the Soviet government, the notorious Vishinsky. That famous prosecuting attorney, who has sent to their graves many innocent people, is a master of oratorical promotion of colossal falsehoods in the exercise of his duties to his Kremlin masters.

Therefore, it is exceedingly important that we have at hand at the Assembly table a man who is well aware of the ruthless, antidemocratic despotic government of Soviet Russia, which cannot exist without the protection of the Iron Curtain from the inroads of the rays of sunshine and freedom emanating from Western democracy. We need there a man who is convinced that the Kremlin masters are the brutal jailers of their own people, and, therefore, any humanitarian sentiments expressed by them, or any declarations of a professed desire for fairness toward any kind of people are not only hypocritical, but thoroughly disgusting.

IRVING ALEXANDER ZARET.
Washington.

Train Wreck

I'm quite certain the investigation in progress over the recent train wreck at Lafayette, Ohio, in which 33 National Guardsmen lost their lives uselessly, will not succeed in changing the frequent practice of transporting our GIs in the poorest train facilities the railroads can unload on our armed forces.

Let us for once give our boys top priority and comfort when we ship them off to war, and end the practice of loading GIs into those famed "cattle cars" to be sidetracked en route in order to allow civilian-packed streamliners, freight, and hogs by the carload to pass.

VAL DE VOST.
Washington.

Tax-Exempt Income

Mr. Truman has called upon Americans to expect a decline in our way of living in order to pay the ever-increasing high taxes necessary to finance the Korean war and to arm and prepare this country for eventual total war. He has called upon businessmen to hold prices in check, and upon the housewife to buy only what she absolutely needs so that there will be something left over from the shrinking dollar to pay these "Fair Deal"-imposed taxes. No American will resent paying up to arm and protect this country—but most of us like to know that there are no favored few on the "gravy train."

Mr. Truman is one of those favored few. In fact, he is quite unique. He is the only man in the United States receiving $50,000 in tax-exempt salary—in addition to his taxable income. It would be a nice gesture for Mr. Truman to permit this $50,000 plum to be taxed so that he, like every other United States citizen, would feel the pinch of higher taxation made necessary by the blunders of his Administration.

MRS. MARGARET ANDERSON
Washington.

[**Editor's Note:** The President's salary, which is taxable, is $100,000 a year. The $50,000 is the amount of his main expense account, and is untaxable.]

College Merger

Thank you for the consideration your paper has given Dr. Hager's courageous report in regard to the merger of the District's teachers' colleges. If the teachers of our country are the molders of human character, what better place to begin to end segregation than in the teachers' colleges? Here we can begin with the younger generation unhampered by the prejudices of the older generation.

How long shall we spend the blood of our youth and billions in wealth to defend democracy in the faraway places of the earth and fail to practice it at home? Aside from the educational and social advantages resulting from a merger of the colleges, do we not realize that failure to work in this way at home only weakens our cause abroad? We cannot say that we are fighting for justice for all peoples of the earth and give lip-service to the same principles at home. When will we ever learn that democracy has to be lived out and worked out at home before fighting for it abroad will ever be effective? Let's work on the causes of war at home and perhaps we won't have to work at war so hard abroad.

GRACE ROSE.
Washington.

Dorothy Kilmer

My congratulations to Bill Gold for his work in behalf of Miss Dorothy Kilmer. The failure of the District of Columbia to assist her officially is a crime. The reasoning of District authorities is even more criminal. It would appear that the Commissioners would establish an equally dangerous precedent of allowing inept police officers to shoot innocent citizens.

JOHN S. KEARNS.
Annapolis, Md.

Mr. Johnson And The VFW

Under date of September 13, 1950. *The Washington Post* printed an editorial entitled "Johnson's Resignation." One paragraph in said editorial referred to the recent National Encampment of the Veterans of Foreign Wars held in Chicago and was most inaccurate and unfair. The paragraph implied that when Secretary Johnson learned that the VFW was all set to adopt a resolution condemning his administration of the Defense Department, that he immediately got busy and assigned a half dozen Defense Department lobbyists to persuade the VFW delegates that it was unfair to make Mr. Johnson the sole and only goat for policies which actually emanated from the State Department. In other words, the editorial would have its readers believe that Mr. Johnson instructed Defense Department representatives to do a "throat cutting" job on Secretary of State Acheson in an effort to "share the blame" and take some of the heat off the Defense Department.

In my official capacity of national legislative director and executive director for the Washington office of the Veterans of Foreign Wars, I think I can say, in all modesty, that I am in a position to know the true facts. I am personally acquainted with all of the representatives of the Defense Department who attended the VFW encampment in Chicago and I was in attendance during the sessions of the committee which considered the condemnation resolution and was present on the platform when the resolution was submitted, debated and adopted. In addition, I conferred frequently with the representatives of the Defense Department with respect to their recommendations on national security problems and was in a position to learn their attitudes and thinking toward contemplated action by the national encampment.

To the best of my knowledge and belief, based on my close association with the procedure of the national encampment and the consideration of resolutions by the various committees, as well as the action on the floor of the encampment, there was no evidence or intimation that representatives of the Department of Defense were trying to do a "throat cutting" job on the State Department or to relieve the pressure on the Defense Department by transferring all or a part of the blame to the State Department. The representatives of the Defense Department, all of whom were honorable, competent and qualified officers, were in attendance at Chicago at the request of the Veterans of Foreign Wars to serve as expert witnesses on questions relating to national security which might come up in connection with various resolutions. These men, in a fair and honorable manner and without threats or intimidation, presented the facts as they saw them with respect to the administration of the Department of Defense, and there was no effort or inclination to try and shift responsibility to the Department of State. I might further point out that these representatives, coming from the various branches of the service, worked together in harmony and as a team with no evidence of trying to favor one branch of the service over the other. All of them were loyal to Secretary Johnson and his top staff.

OMAR B. KETCHUM,
Director, National Legislative Service, Veterans of Foreign Wars of the United States.
Washington.

Editor's Note: The matter complained about was not an editorial expression, but a quotation from Jay G. Hayden, writing for the North American Newspaper Alliance.

A Communication

Bosone Plan For Indians

By Harold Ickes

Attack On Rights

The Bosone resolution (H. B. Res. 490), which has passed the House and has been favorably recommended to the Senate, by the Interior and Insular Affairs Committee, is all the worse because of its sponsorship. I have high regard for Mrs. Bosone. I believe that she has a real passion for justice and fair treatment of minority groups. I have no doubt as to her good faith in offering this resolution, but I am frank to say that no greater harm could be done to the Indians than its passage. For this reason, I hope that, if it does pass, it will be vetoed by President Truman.

This resolution does not, in express terms, direct that Indian rights be thrown into the ash can. As a matter of fact, no bill, the effect of which would be to despoil the Indians, has ever expressly said so. From times immemorial, bills to make the Indians an easy prey to white cupidity have all been defended in terms of "liberation," "assimilation into the general population," etc. If Mrs. Bosone and those Representatives and Senators, who fell so easily into the trap into which the Indians themselves are expected later to fall, had studied prior Indian legislation, they would have been chary about letting someone else do their thinking for them and lending their support to a measure, which, if adopted, may turn out to be as notorious in its effects as the Bursum-Fall bill of two or more decades ago.

The Bosone bill would adopt a Federal policy to breach contracts, to terminate present Federal protections and services, and undo all that the Indian Reorganization Act of 1934, passed with the keen approval of President Roosevelt, has made it possible for the Indians to accomplish for themselves. This bill is aimed at whole tribes, not merely at individual Indians. It is a mandate to the Secretary of the Interior to determine, as quickly as possible, that the Indian wards of the Government no longer need protection. It has been suggested that it can all be done within a year.

THE EFFECT on the Indians would not be dissimilar to the effect on members of trade unions, if the Congress should enact a law declaring that the members of a union might no longer have the protection that is theirs as the result of united effort and united action. Moreover, this bill contains a unique and particularly sadistic provision. Up to $250,000 are to be taken out of the already inadequate appropriations for the education, health, etc., of the Indians to finance the engine of their economic destruction. Could devilish and sardonic humor go further? Of course, $250,000 to be expended by the Office of Indian Affairs, at its own sweet will, would mean more jobs. Apparently, trained and experienced personnel from the Indian Bureau would not be employed, but outsiders, many of whom would probably lack interest in, or sympathy for, these first Americans. Money could even be spent to subsidize so-called welfare organizations and even religious and pseudo-scientific groups, to report as the Indian Bureau might wish them to report. I have had faith in Indian Commissioner Dillon Myer, but it has been somewhat shaken by the fact that he has supported this legislation. I hesitate to believe that he understands what could be done under this legislation.

These $250,000 should be devoted to health and education, for the benefit of the Indians themselves. Instead of being spent for the Indians, they are to be dissipated in paying for formulae that on their face would seem to justify the further exploitation of the Indians. By the terms of the resolution, the Secretary is required to specify, not later than January 3 next, "which tribes, bands, and groups of Indians are, in his opinion, qualified to be relieved of all supervision and control by the Federal Government in the management of their affairs." The resolution further imposes upon him the duty of reviewing "not later than the first day of the second regular session of the Eighty-second Congress . . . programs undertaken by the department" to denude of Federal protection, the tribes that had been given the bum's rush on the preceding January 3.

ONCE THE Bosone resolution becomes the law, its language, and not the benevolent intent expressed by Secretary Chapman in his letter to Chairman Peterson, will determine the fate of the Indians. Furthermore, Secretary Chapman's intent would in no way control his successor. His wishful thinking would in no way alter the fact that the Bosone resolution would open wide the gate, that now protects our Indian wards, to the two-legged predator who has traveled that familar road in the past. Even Secretary Chapman seems to have forgotten the history of legislative efforts in the past, some of which have been all too successful, to denude the Indians of their property. His indorsement of the Bosone resolution is in contra-distinction to his adverse report on S. 2726 which boldly and directly proposed to do what could be done just as easily, if less abruptly and more smoothly, under the Bosone resolution.

Matter of Fact

The U. S. Economy Can 'Take It'

By Stewart Alsop

IS THE ECONOMY of the United States about to collapse, like the one-hoss shay? After all, before the Korea war, all sorts of people were fond of explaining that this was the fate in store for us if defense spending went as high as 17 billion dollars or 18 billion dollars a year. And we are now headed for defense spending on the order of 45 billion dollars or 50 billion dollars.

So if these people were right before Korea, we can now expect that the national economy will soon "go to pieces all at once, all at once and nothing first, just as bubbles do when they burst." Fortunately, President Truman's Council of Economic Advisers does not believe that this is inevitable, and is so advising the President. To try to understand why, it is first necessary to try to understand the real meaning of the gigantic figures which are the economists' stock in trade.

Of course, these figures could be knocked into a cocked hat by any fundamental change in the situation—like the outbreak of general war. But what follows are the best guesses of the best guessers of the basic figures involved, in very round numbers, based on the 1950 value of the dollar.

FIRST, the Federal budget can be expected to shoot up soon to between 70 and 80 billion dollars. This is accounted for by taking 45 billion dollars or 50 billion dollars as the defense spending figure, and adding 25 billion dollars or a bit over for nondefense spending. A natural reaction is to ask indignantly why nondefense spending cannot be cut far below this figure. But as a practical matter, the indirect effects of a great rearmament program are likely to increase nondefense spending, rather than otherwise.

Add 20 billion dollars of State and local spending, for a grand total of a staggering 90 billion dollars a year. This is a minimum, and a bare minimum at that. It leaves out, for example, any really serious civil defense effort, which would be monumentally costly but for which there will certainly be heavy political pressure.

Can we afford it? The answer appears to be no—not if the economy of the country remains static. But the answer also appears to be yes—if the economy of the country grows only half as fast as it grew in the last war. Most comparisons between government spending and the spending of individuals are false. But this much appears to be true. Just as an individual's ability to "afford" something—say a car—depends on his income, so a nation's ability to "afford" very high government spending depends on the nation's ability to produce goods.

In the five years between 1939 and 1944, this ability—which the economists call "the gross national product"—increased by a staggering 75 percent. A similar increase in the next five years would push the gross national product up from its present level of about 280 billion dollars close to a fantastic 500 billion dollars.

The economic advisers do not expect any such miraculous growth. But they do consider an increase in American productive capacity to 350 billion dollars in 1955, again in terms of 1950 dollars, a bedrock minimum. Using the 90 billion dollar figure, this would mean that slightly over a quarter of our national economic effort was going to government spending of all sorts. This compares to almost 50 percent in the war years, and just over a fifth immediately before Korea, when the country was as prosperous as it had ever been.

THUS THE LOAD in prospect, heavy as it is, is not really as devastating as it might seem. The economists believe that if defense costs do not increase much over the 50-billion-dollar figure, if the economy is properly managed and if an all-out program for expanding industrial production is undertaken, the economy can bear the load without any fatal economic explosions.

This does not mean business-as-usual. Taxes will be very high indeed — the taxpayers will be buying light machine guns instead of washing machines, heavy mortars instead of high priced cars. But Congress will hardly pass taxes high enough to drain off all inflationary pressure; the best guess is that deficits will soon begin to top 10 billion dollars.

Of course there will be economic controls, including price and wage controls—no economist any longer argues seriously about that. But the economists do not believe that controls need be as rigid or as all-embracing as during the last war, when almost half the gross national product was going into war spending.

The fact is that the American economy is so astonishingly powerful that it can stand a very heavy load for a long time, without any disastrous collapse in the standard of living. This is the essential fact of our economic situation. It is a pity that the advocates of business-as-usual were permitted to obscure this fact for so long a time.

Our Political Economy

Speeding the Inflation Spiral

By Ysabel Rennie

LAST MAY, when General Motors signed a five-year contract with the United Auto Workers providing automatic cost-of-living increases and an "annual wage improvement" of 4 cents an hour, the agreement was widely hailed as a step forward in American labor relations. Today, Ford, Chrysler, Packard and Kaiser have fallen into line with similar contracts which may set the pattern for all industry. In the light of the Korean war, is it a good pattern for the American economy?

Both workers and companies think so. Chrysler and Ford voluntarily reopened present contracts to grant the rises. But they have their eyes on a tight labor market, and want to hang on to their workers. The UAW, for its part, feels that if price rises are coming, its members should not be squeezed.

There are two important aspects to the G. M. contract. One is an automatic wage adjustment tied to the cost of living. The other is an "annual wage improvement" to give labor a share of rising productivity. This annual increase is in addition to any cost-of-living bonus.

ECONOMISTS have for some time noted that whenever we approach full employment we seem to set off an inflationary wage-price spiral. Even before the Korean war, when there were three million out of work, the cost-of-living index was inching upward.

Theoretically, we should be able to reach full employment without inflation. But the organization of labor and industry into massive bargaining units seems to make this impossible.

As the labor market gets tight, unions can ask and demand higher wages. This occurs whether productivity is increasing or not. Major industries, in turn, can afford higher wages because they can afford to raise prices. What we are then likely to see is the familiar wage-price spiral.

What slows the inflation from a gallop to a walk is the frictions and time lags between wage boosts and price boosts. Suppose, however, that the wage rises are automatic, as they are in the G. M. contract, and that this clause becomes general throughout industry?

This should make for a much more rapid spiral than would otherwise occur. It should also make for increasing inequities. School teachers, civil servants, office workers and agricultural labor will fall further and further behind in their real incomes.

BUT NOT MERELY the cost-of living clause is in question. What is more significant is the "annual wage improvement" which is labor's share of an assumed increase in productivity. This takes for granted that technological improvement and better labor efficiency will cause man-hour output to rise steadily.

When Reuther and GM signed their historic contract last May, there was every reason to assume that it would stand. For the half-century preceding the recent war, American productivity rose an average of 2 to 3 percent a year. But the rise is not automatic or consistent. In peacetime it may run very high. In war, we know, it tends to drop off badly.

Many factors contribute to the wartime decline: a shortage of skilled labor (already a problem); high labor turnover; the wartime wear and tear on machinery without normal replacement and repair, and, finally, the interruptions when we convert from automobiles to tanks, and then convert back again.

We cannot, at present, assume that American productivity will rise during the next few years. In fact, we can safely assume the opposite. It may for a time decline rather sharply.

The new wage pattern is really guaranteeing higher wages with lower productivity. The inflationary effects of this mechanism will be compounded as more and more of what we produce is devoted to war. People will be earning higher wages while civilian goods will be growing more scarce.

THERE IS ANOTHER aspect to the new wage pattern. GM and Chrysler can well afford these heavy pay boosts. But where will this leave small business and industry?

The problem for many employers will grow acute as the manpower shortage worsens. A few giant industries will be able to attract all the labor they need through higher wages. But this will leave small business in a worse competitive position than it normally suffers.

Perhaps, from the standpoint of war production, this is what we want. After all, the industrial giants are the core of our war effort. But there are manpower distortions which may be highly undesirable.

During the last war we lost hundreds of thousands of schoolteachers and nurses through lagging salaries. With the largest baby crop in history overwhelming our schools, with hospitals short of nurses and the armed forces desperate for them, can we really afford to distort our wage structure by unchecked inflation?

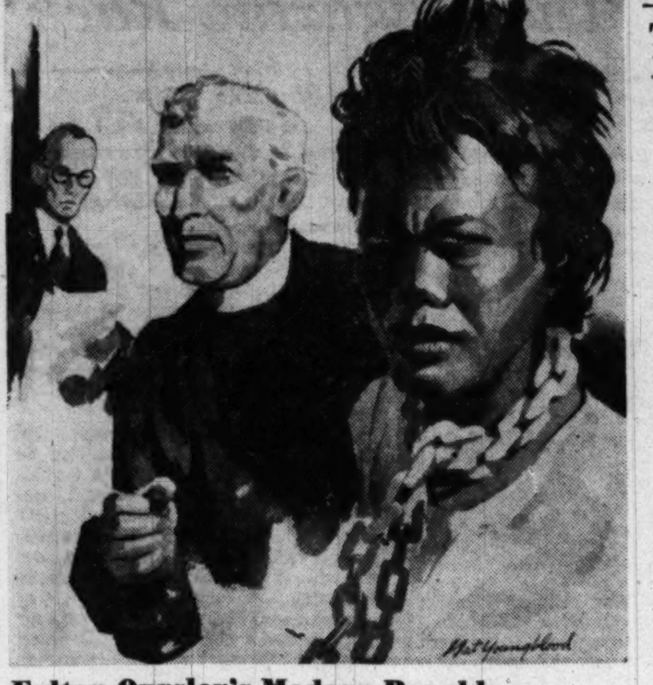

Fulton Oursler's Modern Parables

A Story From Korea

DEAR FRIENDS AND GENTLE HEARTS:

Just a few weeks before the trouble started below the 38th parallel, there came to me by chance a remarkable tale. The story had first been told by Doctor Cho to Doctor Bro in Korea, but those two rhyming names are of different hemispheres—Doctor Cho is a Korean scholar, and Dr. Albin Bro is an American clergyman.

I do not know the name of the little minister, but I wish I did, because in the history of men and their passions, his action is possibly unique. He was pastor of a box-like, unpainted church in the town of Soon Chen. There he had worked for many years, and even in the days of peace the Korean pastor often felt discouraged.

"What can be wrong?" he asked of his two young sons, who helped him in his work. "Why do so few come to church?"

"We must keep on praying and working," urged the younger.

"I think I know what is wrong," said his brother. "The Korean people don't believe our new gospel. They don't believe anybody can ever really forgive. We've just got to show them the way."

"May God show us the way," sighed the pastor.

AND HE WENT OFF to visit his friends, the lepers—6000 of them confined on an island colony nearby. Much of the little pastor's life had been devoted to helping those lepers. But this time, while he lingered on the island lazaretto, guerilla soldiers from the north swooped down on the town of Soon Chen, pillaging, robbing and spreading terror.

When the minister returned to his parsonage, it was to look upon the dead bodies of his two sons. They were his only ones, and they had given their lives in resisting the North Korean bandits.

That was a dazing blow to an aging man.

He sat as if in a stupor while the native police, who are excellent detectives, prattled in their native jargon of clews and trails—and vengeance. One day they came to the parsonage, dark eyes dancing with triumph, and news. They had caught the murderer of his two sons.

Nor did they exaggerate. When he had his day in court, the murderer made a complete confession of his bloody crime. The judge prepared to pronounce the death sentence when suddenly a voice was heard in the courtroom.

"I would like to speak, please!"

It was the little pastor who now stood before the judge: it was the father of the murder victims, himself so pale and trembling that a stranger might have thought he was the guilty one.

"Honorable Judge," he began, "I forgive this man who killed my two sons." He was speaking clearly and distinctly, because he wanted everyone in the crowd to hear him. "By sentencing the killer of my beloved ones to death, the law can do nothing to help my grief. Why kill him, then? Why not give him to me? Let me bring him into my family. He can take the place of one of those I have lost. If you will let me have him, I promise Almighty God to treat him as my own son."

THE SILENCE in the courtroom was like Judgment Day. Men could not believe their ears. But they saw the Korean pastor lay his hand firmly on the murderer's shoulder, and smile at him.

As the two men left the courtroom together, there were echoes in the father's heart of two well remembered voices, and they were speaking to him with a love that is stronger than time, or space or death:

"They don't believe anybody can ever really forgive. We've just got to show them the way."

Voices of his vanished sons, blessing him from afar, I do believe!

This is a true tale that has come from Doctor Cho to Doctor Bro; from Doctor Bro to his wife, and from that kind lady to you and to me. Such valor of the spirit cannot have been in vain. Perhaps even now its blessings are being felt in the faith that deepens between men and men as Koreans and Americans fight and die together.

(Copyright, 1950, by Fulton Oursler)

Reds No Longer Sure

Twilight of Marxism

By Edwin D. Gritz
Post Reporter

MOST RUSSIANS have yet to learn that Soviet planners themselves are no longer sure about ever realizing the so-called glories of communism.

There is evidence, in fact, that the Kremlin not only is shelving total Marxism, but is turning to old-fashioned power politics for survival.

Soviet statements increasingly reveal, often by omission, that the Soviet Union is anxious to make deals with socialist states of all shadings, so long as it assures two things:

1. Soviet participation in shaping military and government policies of allied states.

2. Elimination of capitalism as a threat to Soviet existence.

Soviet emphasis on the inevitability of spontaneous proletarian uprisings throughout the world has gradually died away. Instead, the unacknowledged policy of direct involvement in the affairs of other states has been developed.

THIS SHIFT reflects the Kremlin's realization that communism neither had the momentum nor the benefits which old Marxists attributed to it. Furthermore, Soviet leaders found that communism was begetting the most compounded bureaucracy in history—at the expense of industrial and social progress. Time and time again, domestic dislocations had to be resolved by parasitic attachment to satellite programs.

Where once it was fashionable to discuss the "withering away" of state control, industrial as well as military greatness has become the party theme. Likewise, where capitalist encirclement was once declared the major obstacle to Communist fulfillment, now it's "capitalist warmongering" which allegedly is threatening Russia's existence.

In hitting the war theme, the Bolsheviks serve a dual purpose. They not only cover up Communist failings, but draw further sacrifices from the people in the cause of national survival.

AT THE SAME time, new "people's" programs are being announced to stimulate sagging morale. During the past year, for example, much fuss was made about the "people's" fine new subway in Moscow, also "their" so-called incomparable 350-foot Shukhovskaya radio and television tower in the Soviet capital.

Television sets, new automobiles, fancier clothes, even silks and many other tangible luxury items have been widely publicized as awaiting dutiful Soviet citizens. So far, however, these things have either been in short supply or are still in the "planning stage."

The government has supplemented promises of better living with dramatic announcements of great national projects which "assuredly" would bring prosperity. Latest and most notable projects are the proposed hydroelectric dams at Kuibyshev and Stalingrad.

IN EMPHASIZING industrial power rather than Communist abundance, Soviet leaders often run into serious reaction from rank and file citizens. On those occasions, the Bolsheviks raise the specter of war on one hand and the promise of more social benefits—later.

An outstanding case in point is that provoked unwittingly by Eugene Varga, top flight Soviet economist who is now trying to win Stalin's favor after having been found apolitical by the Kremlin.

Writing last June in Szabad Nep, the Hungarian Communist Party organ, the economist attacked the Hungarians in true party style for what he called their "spending fever." The brunt of his attack was directed at the fact that Hungarians were actually trying to raise their standard of living at the expense of industrial and agricultural expansion.

"No one is saving . . . everyone is scurrying to buy new furniture, new clothes . . . better apartments, better food," scolded Varga. This, he said, is jeopardizing Hungary's future as a nation and as a Soviet ally.

Widespread popular irritation followed until finally the Red regime in Hungary countered with numerous explanatory articles and speeches which, in effect, admitted the nation's eagerness for some comforts of life.

The Washington Merry-Go-Round

Why FDR Didn't Retain Johnson

By Drew Pearson

FEW PEOPLE outside the Roosevelt family know what was the real reason for Louey Johnson's exit from the Roosevelt Administration as Assistant Secretary of War. Official reason was that FDR had appointed a new Republican Secretary of War, Henry L. Stimson, who wanted to appoint his own assistants. But Stimson would have retained Johnson had Roosevelt requested it.

Roosevelt, however, did not request it, and this is why:

Hall Roosevelt, only brother of Mrs. Roosevelt, had called on Johnson, then Assistant Secretary of War, to ask a favor. Johnson promised that the favor would be granted, but requested Hall to talk to one of his generals who would then arrange the details.

While Hall Roosevelt was en route to see the general, however, Johnson phoned the general and told him not to grant the favor. So when the President's brother-in-law arrived, he was given a polite turndown.

"But," protested Hall, "Assistant Secretary Johnson promised that everything was ok; all you were to do was iron out the details."

"He told you that, did he?" said the general—and it should be noted that most of the generals disliked Johnson cordially. "Well, now suppose you listen to what he told me."

Whereupon he played back a recording of Johnson's telephone call which said: "I'm sending Hall Roosevelt to see you, but don't give the so-and-so a single thing."

ONE OF THE MOST important questions being debated by the Big Three Foreign Ministers in the tower of the Waldorf-Astoria concerns reports sent from Peiping by the Indian Ambassador, Sardar Panikkar.

Ambassador Panikkar has been serving as unofficial mediator between the United States and Red China in an effort to prevent an attack on Formosa and to keep Chinese troops out of Korea.

Actually, the Indian Ambassador represents Prime Minister Pandit Nehru, but he, in turn, is in close touch with the State Department. Net result is that the United States has an unofficial envoy in Peiping.

This was one factor behind White House worry over General MacArthur's Formosa statement. Nehru had cabled the President that MacArthur's views on using Formosa as a bombing base had completely stymied Indian efforts to block Chinese entry into the Korean war. Nehru appealed to Truman, therefore, to make American policy absolutely clear—if the highly delicate Korean negotiations were to be saved.

That was why the President not only made public his long letter to MacArthur restating American policy on Formosa, but revamped his plans at the last minute and devoted his first fireside chat to foreign policy rather than war controls.

Ambassador Panikkar took copies of these statements to Mao Tse-Tung and assured him that the United States has no aggressive intentions in the Far East.

PRIME MINISTER NEHRU also has informed the White House that major trouble is brewing between the Chinese Communists and Moscow. Molotov, according to these Indian diplomatic dispatches, has been pressuring the Chinese both to march into Korea and to invade Formosa. So far, it is reported, Mao has refused.

However, United States military men are extremely suspicious of the large number of reinforcements which the North Korean army has been able to pluck out of nowhere. One explanation is that these are Koreans previously trained in Chinese armies. Another is that Mao is permitting the Chinese to enlist voluntarily in the Korean army.

At any rate, though North Korean casualties are estimated at around 100,000 men, the North Korean army is now about 150,000 strong—the same approximate size as at the beginning. So reinforcements obviously have been coming from some place.

WAGS ARE SAYING of Senator Brewster, the Maine Prohibitionist, and his involvement in the wire-tapping scandals: "He's the first dry in Congress who ever ran a tap room" . . . Republican retort to mournful Democratic congressional comment that "It's too bad Roosevelt isn't alive," is, "It's too bad Truman isn't alive" . . . When salty Representative Carl Vinson was told of a long-time acquaintance who was opposing him politically, he drawled, "What's he got against me? I've never done him a favor."

THE NATION'S steel barons invoked their customary censorship when they met with Commerce Secretary Sawyer and William H. Harrison, chief of the new National Production Authority, to discuss war controls on steel.

Every man, woman and child in the country had a vital stake in this meeting—either as steel consumers or through potential next-of-kin in Korea. Yet elaborate precautions were taken to prevent news leaks to the American people.

All the steel barons present were pledged to strictest secrecy. Only Secretary Sawyer, it was agreed, should make a statement to the press, and he completely ignored the high point of the meeting—a blunt warning to the steel magnates that he didn't want a repetition of the celebrated "Gano Dunn Report."

This report, prepared by Gano Dunn, president of the J. G. White Co., completely underestimated the steel requirements of the last war. If it had not been overruled by such New Dealers as Leon Henderson, the results might have been disastrous.

Sawyer's pointed lecture about steel shortages followed some expansive boasting by Ben Fairless, president of United States Steel, and Charles White, president of Republic Steel, about the "magnificent jobs" the industry performed during and since the last war. Forgetting all about the ill-starred Gano Dunn report, Fairless reported that the steel industry had expanded enough to "meet all military requirements" of the current emergency.

It was at this point that the Secretary of Commerce jogged his memory.

Secretary Sawyer said he was less interested in current capacity of the steel industry than in its maximum potential.

"I want to find out how much more you can produce," he said.

The steel executives promised to cooperate. They also agreed with Sawyer that voluntary controls on steel allocations were enough for the present—all except Joseph Block of Inland Steel, who nearly tumbled his colleagues from their chairs by advocating mandatory controls.

"We might as well have mandatory instead of voluntary controls while we're about it," observed Block. "There's just as much red tape connected with one as the other."

The suggestion was rejected by everybody, including Sawyer and Harrison; so the Inland Steel executive didn't pursue it.

Secretary Sawyer also said the Government didn't plan to limit the manufacture of automobiles, refrigerators and other steel products until we know the effect that consumer credit controls, voted by Congress, will have on such civilian production.

The Gallup Poll

Europe, Asia Rated Equally on Defense

By George Gallup
Director, American Institute of Public Opinion

SHOULD MAJOR American emphasis be placed on the defense of Asia—or, Europe?

This question, one of the fundamental issues of our time, was posed anew last week by Secretary of State Dean Acheson in a television broadcast. He gave priority to Europe, for the present.

The American public rates the situation this way:

More voters questioned in a national survey by the Institute give priority to Europe than to Asia. For every one naming Asia, there are four who name Europe.

But by far the largest number think that both hemispheres are equally important for our defense—in other words, that we cannot afford to let one take precedence over the other.

The question:

"What do you think is more important for the United States to do?

"A Try to keep the rest of Asia from falling under Russian control, or,

"B. Try to stop Russia from taking over Western Europe?"

The division of sentiment:

Keep Russia out of Asia	**8%**
Keep Russia out of Western Europe	**31**
Both equally important	**48**
No opinion	**13**

In his television broadcast, Secretary Acheson said, in answer to a question, that it is "very hard" to put major attention anywhere in the world, that all points of tension must be looked at.

"But I think," he continued, "we must put our major effort at the present moment into creating strong North Atlantic defense forces.

"If we have those forces—strong, well-equipped, able and ready to deter aggression—then problems all over the world take on a different shape. Such forces alone will change problems in Greece, in Turkey and in Yugoslavia, in the Middle East and in the Far East."

Today's survey results are interesting in the light of Republican attacks in recent years on the Truman Administration's policy in China and the Far East. Republicans have accused the Administration of short-sightedness in "washing its hands" of China and paying too great attention to Europe.

Jelleff's

Rock Garden
Stones and Shells . . .
to catch the light and sparkle merrily on the band of your new cloche! Furry soft Launcelot fabric dyed in the new high shades of fall . . . Parma Violet, Frost Pink, Chamois Gold and Shadow-White.
Also in Black Velour, $15.
$18.50
Jelleff's—Millinery Salon—Street Floor, F Street
Also at Jelleff's, Shirlington, 4473 Conn. Ave. and Silver Spring

Oxxford Clothes Are Exclusive with Lewis & Thos. Saltz in Washington

Fundamentally Right

There is, in every perceptive man, a subconscious feeling to fundamental "rightness" of appearance. That is why so many men of culture and appreciation are drawn, instinctively, to the clean-lined, quietly designed tailoring of Oxxford Clothes. They are the world's finest!

Oxxford Clothes
Highest Quality

Lewis & Thos. Saltz
1409 G Street, N. W.
EXecutive 4343
Not connected with Saltz Bros., Inc.

District Affairs

Warden Recruiting Is a Major Job

By Harry N. Stull

THE APPOINTMENT of Inspector Fondahl as the acting head of the District's civilian defense organization, and the setting up of an office in the District Building, are the first tangible indications that progress is being made in planning a volunteer defense force.

STULL

A decision has been reached to establish an auxiliary police force, with specific limited powers, and a warden service based on the block system has been suggested. The potentialities of atomic weapons make necessary a very complete training course for this personnel.

It is quite evident that again we must rely upon volunteers. Experience gained in the last war teaches us that the recruiting of such a force will be a major task.

If, as suggested, the warden service will be on the basis of three wardens for each block, in order to maintain 24-hour service, there will be need for at least 25,000 persons in this branch alone. The paramount question, therefore, is: How are these volunteers to be obtained?

The majority of the persons who did this work in World War II were secured through the various citizens' associations, acting through the Federation of Citizens Associations and the Federation of Civic Associations, and there is no reason why these organizations cannot again share the burden of recruiting, especially in residential neighborhoods. It would seem that considerable assistance could be given toward raising the protective force in business districts by the Board of Trade, the Federation of Business Men's Association and the Junior Board of Commerce.

In the last war, men were accepted for this service without regard to age, with a result that hundreds had to be discharged when they were called in the draft. It will certainly be necessary to screen these volunteers for loyalty. It would also be well to look for criminal records, since it was necessary to drop some wardens for that reason in the last war.

Washington has many men and women who have served with distinction and are experienced at least in some phases of this protective service. These leaders should be called together by the Commissioners.

THE 150-MILLION-DOLLAR total of estimates for the next District budget puts up to the Commissioners a serious pruning job to bring the figure within the anticipated revenues. Certain questions have to be taken into consideration in connection with next year's budget, including the possibility of decreased revenue because of economic controls, and appropriations for projects already authorized. In addition, there is the always uncertainty as to the amount of the Federal payment. The surplus that will exist at the end of this fiscal year could be wiped out quickly by a too generous attitude on the part of District budget officials and the appropriating authorities.

THE RECEIPT of our personal property tax bills reminds us that no progress whatever has been made toward the repeal of this burdensome and unnecessary tax, although it was recommended by the Assessor many months ago. At the time of the sales tax hearings, there seemed to be general agreement that the personal property tax on household goods would be repealed when the sales tax became effective. It was regarded as inconsistent and inequitable to pay a sales tax when items for the house are purchased, and then pay another annual tax on the same property.

The accepted method of administering this tax makes it even more onerous. It is necessary to make a tax return each July. As often as not, this return is rejected and the tax is based on what some individual believes the owner should pay, considering the neighborhood where he lives. This is done without anyone viewing the property or having any idea of its present value.

This is taxation by guesswork, and would be ridiculous if it were not so costly. The assumption that everyone is a potential tax dodger and chisels a bit on his return, is not the proper basis for administration of a law that is sufficiently burdensome in itself.

Virginia Affairs

State Adjusting to Non-Segregation

By Benjamin Muse

WHATEVER you may call what is happening in the race situation in Virginia, it is moving fast.

The Supreme Court decisions of June 5 ordering the admission of Negroes to the Universities of Texas and Oklahoma caused an anxious murmur in this State, but considerably less of a shock was registered when a Federal Court two weeks ago brought the point home and ordered the admission of Negro Gregory T. Swanson to the law school of the University of Virginia.

MUSE

White Virginians took the court decision with sober resignation and turned to constructive consideration of the problems which will arise in a further breakdown of segregation. The psychological readjustment is moving that fast.

"Southern universities which have already admitted Negro students," observed the Norfolk Virginian-Pilot, "do not appear to be deeply affected, or, now that the decisions have been made, deeply concerned." At the seat of the University of Virginia, the Charlottesville Daily Progress said, ". . . since the Negro is a taxpayer and a supporter of State institutions, the fairness of such a decision must be recognized." The Staunton News-Leader predicted that most Negro students "will prove by deportment and attainment that they merit their new opportunity."

NO ONE EXPECTS any large influx of Negroes into the hitherto "white" institutions of higher learning. Generally speaking, Negroes prefer their own Virginia State College, and the courses not offered there—engineering, law, medicine, etc.—are not the most popular courses among Negro students. But it is accepted as a matter of course now that some more Negroes will apply and be admitted to Virginia Polytechnic Institute, the Medical College of Virginia and the university. It is even suggested that the absence of a cadet corps at State College will make it impossible to deny admission to Negroes to the Virginia Military Institute.

Nevertheless, the Richmond News-Leader has a drastic suggestion for drawing the line somewhere. In a program advanced in anticipation of the Swanson case decision, that paper recommended that Negro students be admitted to certain graduate schools "without further opposition or delay," but proposed: "In the event that Negroes should bring successful court proceedings for admission to Mary Washington College, Richmond Professional Institute, Virginia Military Institute or the College of William and Mary, the State should divest itself of all public interest in these institutions by selling them to private non-profit corporations."

Meanwhile, a part of the revolution that is taking place in the Old Dominion is the fact that the localities and the Commonwealth are currently spending several times as much per capita in the construction of public schools for Negroes than in the construction of public schools for white children. Thus far, 69 of the State's 127 school subdivisions have submitted programs calling for $157,000,050 in new school buildings, with more than half of it earmarked for Negro schools. The total is expected to exceed 300 million dollars, still with more than half of it for Negro schools. Negro pupils make up only about one fourth of the school population.

A SIGNIFICANT FOOTNOTE to this vast Negro school building program is this probably surprising fact: a larger percentage of high school graduates are going on to college among Negroes than among white students. Figures recently compiled show that 28.3 percent of the Negro high school graduates in 1948 went on to degree-granting colleges as compared with 26.5 percent of the white high school graduates who did so.

Abandonment of segregation in the public schools? A year ago the suggestion would have sounded fantastic, something to be considered possibly only by generations to come. Now many a Virginian is shaking his head and wondering.

Last week a Negro student was offered instruction in auto mechanics at Washington-Lee High School for white students in Arlington County. There are other situations of unequal opportunity or prohibitive expense where nonsegregation may be the only answer. The courts will hand down more decisions as the years—even months—go by. It is written on the wall, and it is later than we think.

Maryland Affairs

Crystal Ball Says Tydings-Markey

By James P. Connolly

MARYLAND'S PRIMARY CAMPAIGN is coming today to a normal close—that is, with all major candidates confidently, if a little forehandedly, claiming victory in the election tomorrow.

In three State-wide and several local candidacies, absolute confidence is justified. The candidates are unopposed in their own parties.

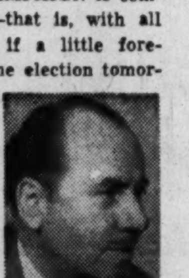

CONNOLLY

The three State-wide figures who are guaranteed a "free trip" are former Mayor Theodore R. McKeldin, standing for the Republican nomination for Governor; Hall Hanmond, candidate on the Lane ticket for renomination as Attorney General, and Hanmond's running mate, State Comptroller Millard Tawes.

This primary is a rarity in the respect that George P. Mahoney, the leading challenger for the Democratic nomination for Governor, is running without a ticket. Not many Democratic gubernatorial aspirants in overwhelmingly Democratic Maryland have taken the field alone against an incumbent.

Mahoney has endeavored to indorse the Lane running mates, Hanmond and Tawes, but they have refused, pointedly, to return the compliment, leaving the contender in a rather embarrassing position.

To the logical mind, indorsement of the Lane running mates is close to indorsement of the Lane administration.

THE POSITION is perhaps not one of choice with Mahoney, the opposition contending that he tried his best to organize a ticket of his own but failed for two reasons: His prospect is not the most encouraging, and Democrats who might have made strong Mahoney running mates are firmly with the organization ticket.

Aside from the fact that the leading Democratic challenger is running solo and the Republicans have a hole in their ticket, the primary is rare in another respect; it has raised practically no issue sharp enough to be worthy of the name.

What might have been an issue, the sales tax, has been given a qualified indorsement by Mahoney through his refusal to condemn it or work for its repeal. He merely has plumped for modification of it, but its sponsor, Governor Lane, has done almost as much. The Governor has stated that such moderation as Mahoney proposes might be practicable.

For the rest, Mahoney has promised to maintain the Lane school, road and hospital programs intact at reduced expense—a neat trick, but the challenger so far has refused, or failed, to say how it might be worked.

MAHONEY ALSO has campaigned against "bossism," which his opposition interprets only as sour grapes, meaning he first sought the support of the same leaders he now castigates.

Besides, says the opposition, the independent candidate has some "bosses" of his own in the background of his candidacy, only they happen to be the leaders whose power has backslid in recent elections.

Throughout the campaign, the regular Democratic organization has remained practically solid behind the organization slate.

Some Mahoney leaders concede this solidity on upper levels but argue that the leaders cannot hold their rank and file. This is practically the only question in the primary—if it is a question.

There has been little or no evidence of any wholesale breakaway by an important voter bloc. Neither has there been any indication of any heavy independent vote tomorrow, such as is needed by an independent candidate to overcome organization advantage.

Since the registration in Baltimore City now is less than it was before the election officials cleared the books this year of "deadwood," as required by the election law, it is a reasonable conclusion that the net loss in registration represented independent votes. Machine voters do not let their franchise die.

AT THE RISK of going out on a limb, this column concludes that the winners tomorrow will be the Lane ticket, Senator Tydings in the Democratic senatorial primary and Col. D. John Markey in the Republican senatorial contest.

The Lane organization looks for its greatest strength in the counties and the Mahoney organization for its greatest support in Baltimore City. Even if the Mahoney organization should sweep all six city districts, it still would be about 35 convention votes short of the nomination.

It is this column's opinion that the Lane ticket will sweep about 20 counties and half or more of the six city districts.

More depends on the election than the nominations. The Democratic Party rule in Baltimore and to an extent in the State is in the balance. Energetic Mayor Tommy D'Alesandro, who defeated his mentor, William Curran, in the last mayoralty election, is recognized as the best prospect for next city leader. He is reported to have senatorial aspirations and has been working prodigiously, knowing his own political future is on the scales.

The Magazine Rack

By Orval Hopkins

FREUD DIDN'T discover sex, says Dr. Margaret Mead, the distinguished anthropologist, in **Look**; he simply helped us to understand it. Dr. Mead, in a piece entitled, "What Psychoanalysis Does for You," tells us that a pain in the mind can be just as real as a pain in the tummy.

"Today we know," she says, "that heartache can cause a stomach-ache. Emotions make changes in the body which can actually be photographed. . . . In a world which once placed too much faith in the power of reason alone, and which looked upon men's emotions with despair, a balance was struck—by psychoanalysis."

Never one to speak equivocally, Bernard Baruch says in Look that we made a tragic error in 1945 in junking our war machine. We should have armed in 1938, the elder statesman writes, adding that "our last best hope for preventing war is to mobilize now, all out. To dawdle is to risk losing that chance." Baruch's seven-point plan to stop Russia includes adjurations that we: Mobilize until we balance Russia's rearming; stop inflation now; raise taxes; create a general staff for peace; enact universal military training or "change Selective Service" to produce comparable pools of trained men; speed the rebuilding of western Europe's defenses.

Look has a new section called "Look Reports." In it, Gardner Cowles proclaims, experienced correspondents will report by cable, wireless and telephone to tell "what is behind world events and what lies ahead." In the first report, Homer Bigart of the New York Herald Tribune writes, "I think it is important to remember how bad we (Yanks in Korea) really were. We were horrified by our own softness and astonished by the ferocity of an enemy whose soldiers fought to the death."

TWO WASHINGTON POST staffers are tapped by **QUICK.** One of Herblock's cartoons is reproduced, and a quotation is taken from Shirley Povich—a rave report on George Ratterman, the former Notre Dame quarterback now working for the New York Yanks. In "Quick Predicts" is this: "The search for the President's gold-plated regatta cup, awarded annually to the winner of speed boat races on the Potomac, will end in a West Coast pawn shop." Pssst, Quick. The cup is safe in Washington.

UNIFICATION is a smash hit, announces Carl Spaatz, the retired Air Force general, in **Newsweek,** and Korea proved it. "Without this contribution that each of them (ground troops, air forces, surface vessels) has made, it is highly doubtful whether the United Nations army would be in Korea today," says General Spaatz.

KOREA WILL BE HARDER to crack than Okinawa was, declares Walter Karig, in **Collier's.** The reason, he says, is that the North Koreans make up the rules as they go along and take every advantage of the traditional sportsmanship of the American military man.

THE LIBRARY OF CONGRESS has opened in its North Gallery on the first floor an exhibition entitled, "A Century of Harper's Magazine: 1850-1950." The display includes more than 150 bound volumes dating from the first issue of June, 1850, to the present. More than 50 original drawings by Harper's artists and some manuscripts and letters by its contributors and editors also are on display. The exhibition will be in place until October 27.

GOING to the game? The Navy-Maryland game September 30, that is. **American Motorist,** organ of the American Automobile Association, tells how to get to the stadium at College Park from any direction, where you cannot turn left, where you can and cannot park, which thoroughfares will be one-way before the game and which ones after, and which streets will be closed entirely. A map is included.

FIRST LIEUT. Nicholas A. Canzona, in the **Marine Corps Gazette,** maintains that "the atomic bomb and other atomic weapons will play a prominent, probable decisive, part in the tactical operations of any future major war." Canzona then sketches a theoretical battle situation in which both sides possess atomic bombs. "The Defender erroneously considers that his enemy will not employ atomic bombs either strategically or tactically for fear of reprisal," he writes. Aggressor then proceeds to kick the whey out of Defender with A-bombs and mops up with infantry and airborne troops. "The enemy will be ready. Let us be also," he urges.

SHERMAN KENT of Yale asks, in **The Reporter,** "How Effective Is Our Intelligence?" "Even the best intelligence cannot give the basis for perfect security," Kent believes. He economically describes the differing techniques by which intelligence may work. He says that in 1945 we had "a fine national intelligence arm" and that it was "a sad experience to see this mechanism not demobilized but demolished." Kent deplores the appointment to intelligence of men simply because they "belonged to the correct branch of the armed services, had the correct rank and were available, even though they knew almost nothing of intelligence work, and disliked what they had heard of it."

MARGARET BOURKE-WHITE, the photographer, has got herself to South Africa and **Life** carries her camera's report this issue. Great pictures.

IN A SLIM MAGAZINE called **Frontier** (The Voice of the New West), Louis Bean, the prophet, makes the incontrovertible point that eight of our Western States are growing faster than any other section of the country. He says further that the Great Plains area is declining—has been for 50 years.

"STALIN'S NEWEST THREAT," it says in **People Today,** is the submarine. "Shipyards along the Baltic," the little magazine reports, "are turning out at least one complete submarine a week. . . . Today the Russians have at least 360 new subs; 90 are reported on patrol in the Pacific (Air Force radar picked up 75 off Formosa and Korea); 200 are known to be off the Baltic port of Memel."

IF YOU LIVE alone, be careful, says Gelett Burgess in **Your Life.** Fellow tends to skip shaving (After all, nobody'll see me here alone); women are likely to let their appearances go to pot. On the other hand, too much self-discipline may deprive you of your youthfulness and flexibility, he contends.

JOHN BUNYAN'S "The Pilgrim's Progress" is the world's most boring book, reports **Science Digest.** The other nine in the "10 most-boring," as listed in Columbia University's "The Pleasures of Publishing"; Melville's "Moby Dick," Milton's "Paradise Lost," Spenser's "The Faery Queen," Boswell's "Samuel Johnson," Richardson's "Pamela," Eliot's "Silas Marner," Scott's "Ivanhoe," Cervantes "Don Quixote" and Goethe's "Faust."

BOOKS

Robert Ritter's jacket design for "Brave Company," by Guthrie Wilson, a New Zealand version of World War II action along the Italian front. Written in semiautobiographical fashion, it is a sensitive story about a half-dozen infantrymen and their day-to-day heroism, homesickness and occasional happiness (Putnam; $3)

No One Is Lynched or Raped, That Is

Some Relatively Mild Caldwell

By Harrison Smith

EPISODE IN PALMETTO. By Erskine Caldwell. Duell, Sloan & Pearce. 252 pp. $2.75.

THROUGH A LONG SERIES of novels, Erskine Caldwell has presented a highly unflattering and detailed portrait of the Deep South. His wide reputation began almost 30 years ago with "Tobacco Road," which was soon turned into a drama that was altered over the years into a burlesque of all that was sordid and lascivious in the wretched lives of white tenant farmers. It was followed by "God's Little Acre," an oversexed novel of macabre humor for which booksellers and the author several times have been hauled up before courts for obscenity.

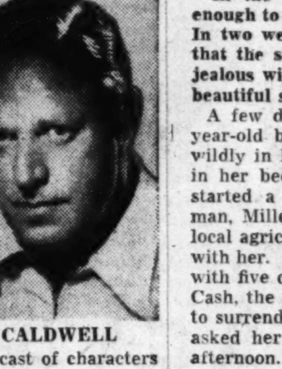

CALDWELL

By that time the pattern of his work was established, so that each following book has presented a cast of characters familiar to a vast number of readers of paper-bound books, and also unfortunately to Europeans, who have found in them what they conceive to be an accurate description of life in a large section of America. An unpleasant mixture of sex and sadism has given his stereotyped characters a vitality that the constant repetition of plot has not diminished. The fact that they are caricatures of human beings has not prevented Mr. Caldwell from becoming "America's best-selling novelist," as his publisher proclaims in large type on the jacket of his latest book, "Episode in Palmetto."

For a long time, nearly all responsible critics have given up Mr. Caldwell as a novelist worthy of discussing at any length. Reviewers who used to be virtuously indignant as each book appeared, now shrug their shoulders and let him go for what he has become, an institution, just as the South that he has presented has become a fascinating and horrible reality to the unthinking public.

"EPISODE IN PALMETTO" is a comparatively mild version of the conventional Caldwell melodrama, for no one is raped, lynched, whipped or murdered. It is nevertheless a frightening and, let us hope, an exaggerated picture of the depravity and shallowness of life in a small Southern town.

The story is concerned with what happens to certain citizens of Palmetto and to the heroine when Verona Stevens is hired to teach in its one-room schoolhouse. It was Verona's honest intention, when she borrowed money from her uncle for a course at the State College, to teach for one or two years and then settle down to marriage and children. Mr. Caldwell describes her as if she were a prize animal on exhibit at a fair: luxuriant hair, brown eyes, erect posture, distinctive breasts, pleasant conformation of figure, 120 pounds.

In the past, the school board had been wise enough to hire the homeliest teachers to be found. In two weeks this luscious young woman proved that the sex-starved males of Palmetto and their jealous wives could not endure the presence of a beautiful stranger.

A few days after her arrival she kissed a 16-year-old boy in the tenth grade who had fallen wildly in love with her. He was soon discovered in her bedroom. In the meantime, Verona had started a love affair with a handsome married man, Milledge Maugrum. Thurston Mustard, the local agricultural agent, was planning to run away with her. Em Gee Shedwood, a tight-fisted farmer with five children, asked her to marry him. Jack Cash, the town's permanent bachelor, was willing to surrender. Milo Clawson, the school principal, asked her to meet him alone after school some afternoon.

IN SPITE of Verona's incredible naivete, she was soon aware of the net that was closing around her and of the hostility of every woman she met. The school principal's wife had designs on Verona's job and the rest of the women were determined to get her out of town before their menfolks, whom they had snared into matrimony with so much difficulty, had an opportunity to experience any more of Verona's lavish charms.

By the time all the cards were stacked against her, Verona knew that she could never teach school again. Mr. Mustard had gotten into a fist fight over her with Farmer Maugrum and had gone to jail. The schoolboy who had been found in her bedroom had shot himself in the boarding-house parlor. Verona discovered that all there was left for her was to become what Winnie Mae Clawson said she was, a successful prostitute. With her boy lover lying dead on the floor before her, she decides to run off with the unappetizing Mr. Mustard.

And so ends Erskine Caldwell's latest attempt to illustrate in his peculiar way what he considers to be the sexual hunger and spiritual poverty of the Southern towns he professes to know so well. It can be said that time is running against him; the new prosperity that is penetrating the South, the gradual lessening of racial tensions, may finally make his efforts to dramatize and burlesque human misery less appealing to his large public.

Copyright, 1950, Saturday Review of Literature

Cat Gets Clawhold on Book World

That Purr Is an Audience Reaction

ANY LITERATE cat must be purring with contentment over the recent books on *Felis domestica.*

Our own first reader in this field, a large, intelligent and utterly self-assured tiger tom named Prince Butter-Buttons, says that the most important subject in the world is finally getting adequate treatment.

Usually Butter-Buttons merely plays with the twine or scrambles through the wrappings when we open review copies. But in recent weeks he has been avidly scanning several of the books themselves.

He points out that book publishers are showing a surprising amount of good sense. The trend, he says, is excellent. He hopes in his nine lives to see the day when virtually all books deal with cats rather than with the lower order, Homo sapiens.

BUTTER-BUTTONS has been grinning like a Tenniel Cheshire cat over the 120 drawings, photographs, paintings and sculptured felines in "Cats and Kittens," edited by Bryan Holme (Studio-Crowell). His sense of humor is particularly aroused by some of the old woodcuts dating back as much as 700 years, by the quaint Oriental cats of the Chinese and Japanese artists, by Wanda Gag's whimsical little alley cats and by the wickedly satirized members of his proud species as drawn by Peggy Bacon.

Butter-Buttons can only read a few very short words like C-A-T. But his understanding vocabulary is much larger. We had to read him "Cats and People" by Frances and Richard Lockridge (Lippincott), and he became a little confused about "Martini," who is not only the original cat of the Lockridges, but also of their fictional hero and heroine, "Mr. and Mrs. North."

"We are the Norths," said Butter-Buttons with a certain amount of annoyance. "Who are these other Norths we are always hearing about on the radio? And who does this literary cat Martini think she is?"

NEVER in all his hearthside book browsing has Butter-Buttons been so deeply moved as he was by Paul Gallico's "The Abandoned" (Knopf).

He didn't believe the part about the little boy (who had always wanted a cat but couldn't have one) turning into a big white tom cat named Peter. But once Peter started on his adventures, Butter-Buttons forgot completely that this tom cat had even been a human being and began to follow his wild and wonderful career with unrestrained sympathy.

When Peter had to fight tough old Dempsey, cat-bully of the Thames waterfront in London, Butter-Buttons would growl and snarl and show his claws. And when Peter was rescued by Jennie and licked back to life and health by that very feminine little Cockney cat who knows a secret entrance to the old warehouse, Butter-Buttons half closed his eyes and purred his approval of the story.

When Jennie taught Peter how to catch rats aboard the ship on which they stowed away for the trip to Glagow, this stay-at-home listener lashed his tail from side to side, crouched and waggled as though about to spring, and bristled alarmingly.

He could hardly wait for the denouement and the second brave fight with Dempsey. And when Peter won the fight, our cat was as proud as though he had been the victor himself.

After we closed the book, he did make one critical observation. "It was a very nice book," he said, "and it makes me proud to be a cat. But female cats just aren't as faithful as Jennie in real life. The fact of the matter is, they play around with any tom cat in the neighborhood."

Maybe we are using the wrong tactics in reading novels to our tiger tom. He's beginning to get shockingly sophisticated.—STERLING NORTH.

War Prodders Getting Expert Advice From Truman

ALBRIGHT, From Page 1

ceived his highest tribute from Chairman Carl Vinson (D., Ga.) of the House Armed Services Committee when he concluded his job for the old Johnson subcommittee.

Said Vinson:

"Your satisfaction in a job well done for us must come from an inner satisfaction which is not decorated by medals or diplomas or put on parchment paper. We of the committee know that you manned your battle station . . ."

AS THE investigation continues, the committee will draw on all the top-flight World War II experience it can reach. Men like Robert P. Patterson, former Secretary of War; Robert M. Littlejohn, General Eisenhower's quartermaster general, and Col. R. L. Harrison, the Agriculture Department's former ace food expert, may help the committee, in an advisory way, to guard against the defense mistakes of the past.

With President Truman "cooperating" with—in fact rooting for—the war investigating team like an old grad, chances are that official Washigton will, too.

The last "business as usual" signs may come off war-related programs, and Washington may lose that waffle-bottom squat.

Until it does, the committee is plentifully supplied with tacks, and men who know where to put them.

AN INTENSIVE program of investigations will spread over the remaining three months of this year.

A study of Alaskan defenses is just getting under way, directed by Senator Hunt. Senators Morse and Saltonstall will accompany him to Alaska to probe for weak links in a vital area.

They will take a look at airfields, troops and equipment, military-civilian relations, radar protection, housing and roads. All the time they will keep an eye out for subversive elements.

Although Morse is up for reelection, he will skip any October campaigning, hope the gods are with him on election day. Anyway, he told the committee, Alaskan defenses are more important.

Another "task force," headed by Johnson, will stay here in Washington and open hearings in October on ordnance problems. Kefauver and Bridges will work with Johnson on this study of the status of our weapons.

This three-man unit will try to find out where we stand in research, development and utilization of critical items of arms and equipment, including bazookas, grenades, long-range projectiles, rockets, guided missiles and tanks.

"We cannot continue to be caught with inadequate plans and inadequate imigination in a world which threatens to catch fire," Johnson said.

BESIDES continuing its studies of surplus disposal kinks, rubber and other stockpiling, the committee will dig into these other defense problems:

Manpower. What is the policy and what plans are being made to get the necessary manpower for total mobilization? Shouldn't high physical standards be dropped for some forms of noncombatant service? Couldn't a man with a slight disability stand guard as well as a Class A physical specimen?

Cartels. To what extent are foreign monopolies in items we must have for the war effort, raising our costs for rubber and other strategic items?

Steel. Do we have enough steel capacity in this country for future armament programs and domestic use as well? Where should we strike a balance?

ALL ARE aimed at what Alumnus Investigator Harry Truman told the seven-man group was the prime object of his World War II inquiry. He said he hoped this would be the chief goal of the Senate's new one.

"How to get the most efficient, economical and honest defense effort possible."

Said Johnson: "That's all that we're trying to do."

Dean of American Cartoonists

The Lives of John T. McCutcheon

By Sterling North

DRAWN FROM MEMORY: The Autobiography of John T. McCutcheon. Bobbs-Merrill. 460 pp. $5.

THIS BOOK might have been a 5-foot shelf. In his 80 years, John T. McCutcheon, dean of American cartoonists, lived a dozen lives. And although two previous books, "Stories of Filipino Warfare" (1900) and "In Africa" (1910), overlap a small portion of the present volume, most contemporary readers will find the entire saga new and fascinating.

John might have written an entire book on his homespun Hoosier childhood, early drawing and writing, gang fights with pistols, capture of an escaped criminal (when McCutcheon was 15) and college life at youthful Purdue, where he was a fraternity brother of George Ade and Booth Tarkington.

ANY ONE of several wars he covered as correspondent and artist would make a book. By good luck, he was with the fleet at Manila Bay as one of only three correspondents at that historic battle, and filed a long and excellent dispatch which failed to scoop the entire world only because of a ridiculous blunder in the home office of the Chicago Record.

He made his way through dangerous Moro territory to interview the Sultan of Sulu; narrowly missed death in the Filipino fighting; went to see Paul Kruger during the Boer War; interviewed and sketched both Carranza and Villa during the Mexican revolution, and with Irvin Cobb, Richard Harding Davis and Harry Hansen accompanied the German army in its drive through Belgium in the First World War.

McCutcheon was already a legend when I was a reporter in Chicago 20 years ago. His "Injun Summer" (showing an old man telling a boy stories in a hazy field of cornshocks which became Indian tepees surrounded by braves in the failing light) was reproduced as a full page in color every September by enormous popular request.

The stories about this kindly Pulitzer prize-winning cartoonist were legion. He had been three times shipwrecked (or nearly so), had been one of the first cartoonists to fly home with his sketches from major news events, and one of the first to send his drawings by telephoto. He owned fabulous Salt Cay, a private island in the Bahamas which he renamed "Treasure Island." And in his later years it was said that he refused to draw cartoons to bolster Robert McCormick's isolationist sentiments when the Chicago Tribune was most rabid in its hatred of anything connected with American intervention to stop Hitler.

There is little evidence in this book, however, that McCutcheon ever did any strong political thinking. As Joe Patterson once proclaimed, "McCutcheon feels, he doesn't think." But McCutcheon did enough thinking to write objectively of Patterson and "Bert" McCormick when putting together this long, rich and racy autobiography. And several of his observations on these men are not flattering.

WHAT COMES out of all his stories and sketches, his treks across Central Asia, his safaris through Africa, his pirate cruises and his productive years in Chicago is the picture of a warm Midwesterner who shared with some men of his region and era a disappearing American virtue. He liked people. And as a natural concomitant, people liked John T. McCutcheon.

What his prose and drawing lacked in brilliance was more than compensated for by an earthy, friendly understanding of human beings.

As a boy, John T. McCutcheon dreamed of seeing the world and experiencing high adventure and digging for buried treasure. He lived to enjoy in actuality all of the impossible excitement he longed for as a barefooted Indiana kid reading books of derring-do in the hayloft.

From a $15-a-week novitiate learning to draw his first crude cartoons, he progressed to the highest paid newspaper artist of his time, able without a qualm to turn down an easy outside job at $100,000 a year in the late 1920s.

He married the girl he wanted to marry and retired to one of the most romantic islands in the world, complete with a fleet of four boats and a private lagoon.

Like Ade, Tarkington, Ernie Pyle and many other writers and artists from Indiana, he discovered that America will pay more for a good heart than a brilliant head.

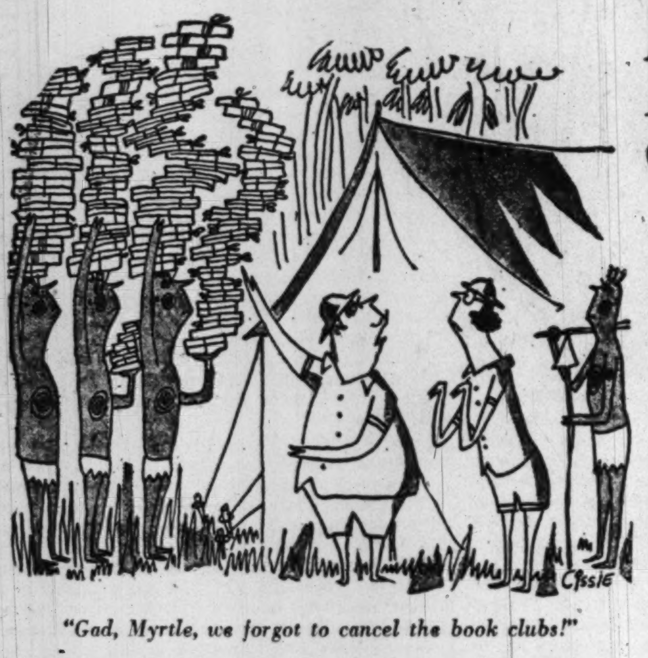

"Gad, Myrtle, we forgot to cancel the book clubs!"

Notes on the Margin

By Lee Grove

FOX HUNTING in Virginia is satirized in "Lady on the Hunt," by Clinch Calkins (Mrs. Mark Merrell) of McLean, Va. Harper's is publishing the book Wednesday.

Mrs. Merrell, who was born in Wisconsin but has lived most of her life in the East, describes her book as "giddy," but much of her writing has been on anything but giddy topics. She has written on unemployment, industrial espionage, the history of relief and other social problems. Just to balance the picture, however, under the nom de plume of Majolica Wattles she wrote a series about life in the Home for Indignant Virgins, called "The Perils of Poverty," which appeared in the New Yorker magazine in its early days.

She has also written a considerable amount of poetry, some of which has appeared in book form.

The "Clinch Calkins," though striking, is not a pen name. She was baptized Marion Clinch Calkins.

Currently, she is working on another novel in the quiet of McLean, where she has lived since 1935, and hopes to have it finished by Christmas. Then she plans to join her husband, who is on assignment in Indo-China for ECA.

The Spotwood family trilogy—"Adventures of a Young Man," "Number One" and "The Grand Design"—by John Dos Passos will be published together with new material next spring by Houghton Mifflin under the title, "District of Columbia." Meanwhile, the company is publishing another Dos Passos book, "The Prospect Before Us," this fall.

EDWIN G. NOURSE, former chairman of the President's Council of Economic Advisers, is completing a book for Henry Holt. To be published this winter, "The 1950s Come First" will be a discussion of the operation of private enterprise in a free country with a minimum of Federal interference.

"The Limits of Art," the anthology by Huntington Cairns, secretary of the National Gallery of Art, is the October selection of the Seven Arts Book Society.

RICHARD HEBER, a friend of Sir Walter Scott and a great English book collector, in a letter to his sister, to whom he had loaned his home:

"The part of your scheme which I like the least is making the library a partaker of your festivities. I do hereby most strictly insist that you neither clear nor sort any of the books on the shelves or change their position in the slightest degree or put candles or lamps or bottles or glasses or oysters or butter boats on or near any of the shelves or prop up the feet of tables with books."—Quoted in a review of "The Heber Letters," edited by R. H. Cholmondeley, in the London Times Literary Supplement.

Contracts have been signed for translation of John Foster Dulles' "War or Peace," published earlier this year by Macmillan, into German, Chinese and Japanese.

DOUBLEDAY has just published the third novel by the Gordon Gordons of Los Angeles, formerly of 3483 Holmead pl. nw. It is "FBI Story," a Crime Club book. He was in the Washington office of the FBI in 1942-1943.

Books Out This Week

BISCAILUZ: SHERIFF OF THE NEW WEST, by Lindley Bynam and Idwal Jones (Morrow). $3. A biography of California's famed peace officer.

THE DRY SEASON, by Dan Wickenden (Morrow). $3.50. A novel of a young Midwesterner who finds adventure and new strength in Guatemala.

THE THEORY AND PRACTICE OF HELL, by Eugen Kogon (Farrar, Straus). $3.50. A straightforward account of the Nazi concentration camps, by a former inmate.

BRONCHO APACHE, by Paul I. Wellman (Doubleday). $3. The story of the last fighting Apache, who fought the white man to the end.

CAST A COLD EYE, by Mary McCarthy (Harcourt, Brace). $2.75. A collection of satirical short stories.

THE REEL BENCHLEY (A. A. Wynn). $1 and $2.50 (cloth). A picture book based on six of Benchley's best movie shorts.

THE VEXATIONS OF A. J. WENTWORTH, B. A., by H. F. Ellis (Little, Brown). $2.50. The hazards that face a British schoolmaster, by a Punch editor.

THE YEAR OF THE OATH, by George R. Stewart (Doubleday). $2. The story of the anti-Communist oath at the University of California, and the trouble it caused.

THE WISDOM OF THE SANDS, by Antoine de Saint-Exupery (Harcourt, Brace). $4. A final summation of this writer's philosophy.

IN MY MIND'S EYE, by Frederick Marion (Dutton), $3. A mind-reader from Europe describes his experiences in many countries.

SANTA CLAUS, M. D., by W. W. Bauer (Bobbs-Merrill). $2.75. An American doctor points out the weaknesses in the British plan of socialized medicine.

THE ART OF TEACHING, by Gilbert Highet (Knopf). $3.50. In which a noted teacher treats of teaching as an art, a science and a way of life.

A Broad Look At Economics Of the Times

By Allan G. Gruchy

Professor of Economics, University of Maryland

TWENTIETH CENTURY ECONOMIC THOUGHT. Edited by Glenn Hoover. Philosophical Library.

THIS collection of essays, edited by Professor Hoover of Mills College, is a survey of a wide variety of current economic problems. Twenty specialists have contributed chapters which range from such broad topics as international economic policies and the preservation of free enterprise, to the more limited subjects of guaranteed wages and barriers to immigration.

Although there is no general theme, the editor sets the pace for the various analyses by calling for a solution of our foreign trade problems through private rather than government devices. Most of the authors suggest solutions for our major economic problems which minimize the importance of government as a factor in the direction of economic activity.

In his chapter on "Preserving Free, Competitive Enterprise," Theodore J. Kreps concludes that this can be done only by obtaining more adequate information about the operations of the 2000 largest corporations, and using this as the basis for a continuous attack on monopolistic inroads.

Elmer J. Working, after analyzing "The Direct Control of Prices," concludes that some price control is inevitable in the complex modern economy. He feels, however, that it could be reduced to a minimum if monopolistic corporations voluntarily reduced their prices to competitive levels, and the Government adopted appropriate fiscal, monetary and credit measures.

In his chapter on "Keynesism and Public Policy," H. Gordon Hayes strikes a different note by recommending even more government intervention than did Lord Keynes.

This volume presents a handy survey of the leading economic problems of our time. But since the issues are treated only cursorily by most of the writers, the reader is given little more than an introduction.

Best Sellers

FICTION

1. THE CARDINAL by Henry Morton Robinson (Simon & Schuster).
2. WORLD ENOUGH AND TIME by Robert Penn Warren (Harcourt).
3. THE WALL by John Hersey (Knopf).
4. LITLE WORLD OF DON CAMILLO by Giovanni Guareschi (Pellegrini & Cudahy).
5. HOMEWARD BOURNE by Ruth Chatterton (Simon & Schuster).
6. TWO ADOLESCENTS by Alberto Moravia (Farrar, Straus).

NON-FICTION

1. LOOK YOUNGER, LIVE LONGER by Gayelord Hauser (Farrah, Straus).
2. COURTROOM by Quentin Reynolds (Farrar, Straus).
3. ROOSEVELT IN RETROSPECT by John Gunther (Harper).
4. THE LITTLE PRINCESSES by Marion Crawford (Harcourt).
5. DIANETICS by L. Ron Hubbard (Hermitage).
6. WORLDS IN COLLISION by Immanuel Velikovsky (Macmillan).

Hans Helvig's jacket design for "Kings Mountain," Florette Henri's novel spanning the Revolutionary War battles between the Redcoats and the Carolina "Swampsuckers," from the fall of Charleston to the American victory at Kings Mountain. It will be published this week by Doubleday.

Adventure Played Down

A 17th Century 'Career Woman' Neatly Portrayed

PURPLE PASSAGE. By Emily Hahn. Doubleday. 268 pp. $3.

EMILY HAHN, who recently presented a treatment of Fanny Burney in "A Degree of Prudery," now offers a novel derived from the life of another English literary damsel.

Mrs. Aphra Behn, nee Johnson, won a place for herself in Restoration England with her plays and novels and has gone down in history as the first woman on the island to earn her living by her quill.

Aside from the facts that she was born in 1640 and died in 1689; apparently lived for a time in Surinam, now Dutch Guiana; was married at one to a man name Behn; had William Scot, a spy and son of a signer of Charles I's death warrant, and John Hoyle as lovers; and served Charles II's government herself as a spy in the Lowlands, not much is known of her personal life. Even her first name is given variously as Aphra, Afra, Aphara and Ayfara.

Miss Hahn—who seems to have done a good bit of research, including some at the Library of Congress—was not, it will be seen, embarrassed by having to follow a too rigid biographical framework.

HER STORY OPENS with Aphra as a child in Kent, reading the plays of Shakespeare and listening without interest to the elders talking the politics of the Puritan rebellion.

The only rebellion with which Miss Hahn's Aphra was concerned was rebellion against the limitations imposed by woman's inferior social status. Aphra was a spunky girl who saw no reason why her sex should prevent her from doing as she pleased.

On a trip to London she met William Scot, whose father headed the government's intelligence department and who was an agent himself. Aphra and Scot, who had a wife with whom he did not live, fell in love at once, and to the scandal of her family promptly began to live together. When the royalists returned to power, Scot and Aphra fled to the Continent and eventually to Surinam.

It was there, according to the story, that she encountered the magnificent African slave who served as a model for her novel, "Croonoko, or the History of the Royal Slave"; became disgusted with Scot; married Behn, and left him to return to the Lowlands with Scot.

Scot, once in the Netherlands, promptly became involved in intrigue again, and to secure a pardon for him Aphra agreed to serve in Charles II's espionage network. Then, her duty as she saw it done, she returned to London to become the mistress of theater-loving John Hoyle and a playwright herself.

The story ends on a note of triumph for Aphra—she and Hoyle enjoying the successful opening of her first play.

MISS HAHN manages her story well, never crowding the narrative with excess characters or unbelievable action. The flamboyance of the Restoration period, so beloved by historical romancers, is played down—even Nell Gwyn appearing quietly at a distance. In fact, it is a curious thing, but despite Aphra's adventurous career this is more of a domestic relations story than an adventure novel.

Aphra, the only woman playwright and novelist to be buried in Westminster Abbey, has not fared well at the hands of critics. The French critic Taine dismissed her as "a spy and a courtesan, paid by government and public," and other writers have been equally lofty and righteous.

In Miss Hahn, however, she has found a champion, and Aphra's "purple passage" is only faintly mauve.—LEE GROVE.

Fine Novel About 'Wobblies,' But . . .

'Hero's' Hardly Worth Trouble

By John Baakham

THE PREACHER AND THE SLAVE. By Wallace Stegner. Houghton, Mifflin. 403 pp. $3.75.

YOU DON'T HEAR much about the IWW nowadays, although the "singing union" once kept the whole country in a state of excitement. And you hardly ever hear the name of Joe Hill, the man who wrote its songs, although there was a time when millions debated whether he was a murderer or a martyr.

In this novel Mr. Stegner tells the story of the IWW and of its Joe Hill, remarking ruefully that it is now but a "church of old men," barely able to picket him when he wrote an article not long ago implying Joe Hill was guilty.

Mr. Stegner is at pains to stress that this is an imaginative biography, but to this reader it seems to hew pretty close to the facts. His panorama of union activity—the waterfronts, hiring halls, skid rows, etc.—are painted with a novelist's skill, but the story outline and the character of Joe Hill himself agree with the facts as they are known.

Was Hill in fact guilty of murdering "the bird with the joint" who took the cash home with him in Salt Lake City every night? At this point Mr. Stegner closes his chapter without saying, but he implies very strongly that Hill and his confederate did do the killing.

Under Mr. Stegner's guiding hand, the story comes to life in a surprisingly vivid way, bearing in mind how much dust has since gathered around it. The trouble is that Joe Hill is not a sympathetic character, and the reader sheds no tears when he meets his end in a Utah prison. Mr. Stegner has written a fine novel to set the record straight, but his hero was hardly worth the trouble.

A Poet's Play

VENUS OBSERVED. By Christopher Fry. Oxford. 99 pp. $2.50.

BRITAIN'S NEW white hope of the poetic drama, Christopher Fry, cuts an elegant caper in this three-act play. Blank verse is not the kind of instrument that lends itself to the temper and tempo of contemporary drama. It is too leisurely and stylized to match our headlong age, a verdict that even T. S. Eliot's succes d'estime with "The Cocktail Party" does not disprove. Nor can it be said that Mr. Fry, for all his engaging mastery of the verse form, displays himself here as a modern playwright. Rather, should it be said, he disports himself with a classical theme in a classical form.

Thus the story of the Duke of Altair ("ego agonistes" to himself) and his device to wed one of three former flames to whom his son should choose to give an apple, creaks with the archaic flavor of Wycherly or Beaumont and Fletcher. What's more, Mr. Fry deliberately cultivates this classical atmosphere with his asides, his severely simple movements and directions, and, of course, with his speeches.

In his language, indeed, Mr. Fry is clearly by Jonson out of Pope, with a faint dash of Auden. His sly, pawkish humor informs every page, lending sparkle to his fancy and wit to his imagery. One speech by the damsel yclept Perpetua is nothing but a superb flexing of the poet's muscles. Even though Mr. Fry prefers blank verse to the rhymed couplet, the kinship with Pope is very marked; but every so often he will transform a period line with a current word ("A blue sky buffaloed by cloud) or metaphor ("Between the slats of his perfect sleep").

Obviously the poet had himself a high old time writing this play, and the reader will find the fun infectious. Unlike most modern verse plays, this is no love of labor, but a labor of love.

American Master

THE SELECTED WRITINGS OF WILLIAM DEAN HOWELLS. Edited by Henry Steele Commager. 946 pp. $5. Random House.

FOR SOMETHING like 60 years, Howells was the benevolent autocrat of American letters. It seems hard to believe that he died as recently as 1920, for his life spanned the long artistic era between Hawthorne on the one side and Hemingway on the other.

Yet Howells was less of a traditionalist than one might have supposed. Reading him again, one is struck by his clear understanding of the age in which he lived, and especially of the significance of American life to that age. Few of his contemporaries stand up so well to reappraisal in the chill light of the mid-twentieth century.

These thoughts are prompted by this new collection of Howells' writings. Howells had a long and productive artistic life. Mr. Commager rightly calls him the most representative American writer in the long period between the Civil War and World War I. In that time he wrote some 40 novels, 37 plays, and 30 volumes of essays and criticism, in all of which the American of that day can find a composite portrait of himself.

Other of Howells' contemporaries concentrated for the most part on the dullness and frustration of American life. Howells, who was well aware of the artist's role in society, preferred to address himself to its "more smiling aspects." Why? Simply because he believed that the American way of life on the whole justified such optimism. Who can deny now that he was closer to reality?

The four books included in this volume constitute an admirable reintroduction to his work. They show how valid still is his vision and youthful exuberance in this day and age. "The Rise of Silas Lapham" is perhaps his best novel, and certainly one of the best about a businessman in our fiction. It is also a superb portrait of Boston in its heyday. "A Modern Instance" is remarkable for its evocation of newspaper life. "A Boy's Town" is a lingering remembrance of an Ohio boyhood, and "My Mark Twain" is an affectionate tribute to the relationship between two great and good friends.

Mr. Commager is right in his belief that it is time Americans resumed reading Howells. If it does nothing else, this collection reiterates how secure is his place in our literature.

Copyright, 1950, Saturday Review of Literature.

Remember WASHINGTON MERRY-GO-ROUND? Coming soon, another electrifying eye-opener about today's Washington and GUESS WHO? and who else?

VANGUARD

HOW TO GET YOUR BOOK PUBLISHED

Our basic policy is to encourage new authors. If you are looking for a publisher of your book (or pamphlet), learn how we can help you. Send us your manuscript or write today for Free Booklet KK.

THE WHOLE STORY OF THE MAN WHO BECAME A LEGEND —AS TOLD BY HIS CLOSEST FRIEND

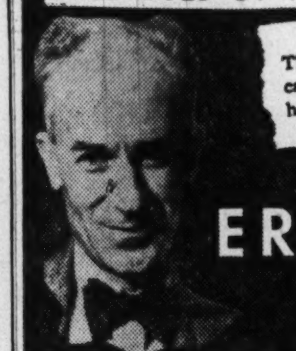

The personal history of a life, a career, and a marriage that was heaven and hell. Illus. $3.95

The Story of ERNIE PYLE by LEE G. MILLER

THE VIKING PRESS

Blueprint for a new OWMR?

PRESIDENTIAL AGENCY

THE OFFICE OF WAR MOBILIZATION AND RECONVERSION

By Herman Miles Somers

One of the most important stories of war mobilization, PRESIDENTIAL AGENCY is a vivid case study of a unique experiment in overhead coordination which has had an enduring influence upon the Executive Office of the President.

Here, for the first time, is the full, inside story of the OWMR, most powerful of wartime agencies, whose directors were, in effect, civilian "Chiefs of Staff" to the President of the United States.

The wealth of new information it presents on wartime issues makes PRESIDENTIAL AGENCY an invaluable source book on mobilization and war administration. $4.50

Get PRESIDENTIAL AGENCY now from your bookseller, or

HARVARD UNIVERSITY PRESS, *Cambridge 38, Mass.*

Writing a Book?

More than 300 first novels, poetry books, textbooks and scholarly studies are listed in our catalogue—all by authors who were unpublished before they came to us!

You, too, can benefit from our tested, profitable publishing plan which enables us to edit, design, produce distribute and promote books of all types.

A minimum subsidy, which frequently proves profitable after the sale of as few as 600 copies, applies only to the first edition. Subsequent editions are published at a straight 20% royalty.

Write today for a free copy of our new 32-page brochure, We Can Publish Your Book.

Exposition Press

Dept. WP-10, 251 Fourth Ave., New York 10

The Book Mart

Offerings

BOOKS ON SHIPS AND SHIPPING, Naval Architecture, Ship Models, Yachting, &c. (1,000 items). Write for Catalogue 706. FRANCIS EDWARDS, LTD., 83 Marylebone High Street, London, W. 1., England.

LOCAL

Plenty of free space—Easy to park. Plenty of Good Books • Shopping's a lark. AIRPORT BOOK SHOP *OPEN DAILY TILL MIDNIGHT* National Airport, D. C. ST. 6580

Languages by Records

Voulez-vous parlez Francais? Do you wish to speak French? Learn it or any of 20 languages easily by HOLT LANGUAGE RECORDS. Only at EDUCATIONAL SERVICES, 1702 K St. RE. 7972.

Literary Services

SPEECHES, SPECIAL ARTICLES. Book Reviews. Theses. AUTHOR'S RESEARCH BUREAU, 137 Cottage St., Jersey City 6, N. J.

Books Located

ANY BOOK quickly located. Free 30-page catalog. MID-WEST BOOK SERVICE, 4301 Kensington, Detroit 24, Michigan.

Publishing Printing Bookbinding

ACME BINDERY CO.

Books repaired, rebound; journals bound. REAS. 1212 19th St. N.W., RE. 2213.

WILLIAM NORWITZ CO.

Binding and rebinding of religious, scientific, technical, medical, educational and financial books and periodicals. 912 12th St. N.W. NA. 4110

EDWARD F. GRUVER CO.

Noted for skilled craftsmanship—specializing in leather bound books for presentations, rare and first editions, guest books. Recovering table and desk tops. Embossing in gold. Paper ruling blank books and loose-leaf binders. 1211 PA. AVE. N.W. WASHINGTON 4, D. C. NA. 0113.

Special Offers

FREE CATALOG

All popular magazines. Many current books Mail Order Only. No personal Solicitation. CAPITOL SUBSCRIPTION AGENCY Capitol Heights, Md.

Religious

BIBLES AND RELIGIOUS BOOKS Prayer Books, Hymnals PURSELL'S BOOK STORE Religious Goods for Protestant Churches Since 1865 807 G St. N.W. DI. 1841

Reference Books

REFERENCE BOOKS

CAMBRIDGE HISTORY OF ENGLISH LITERATURE, 15 volumes.......$75

CAMBRIDGE MEDIEVAL HISTORY, 8 volumes $75

SIDNEY KRAMER BOOKS 1722 H STREET, N.W. EX. 3070

CRIME CLUB SELECTION

FBI STORY

It began with a hunt for a beautiful blonde, ended with treason and a murderer run amok

By THE GORDONS who gave you the unusual MAKE HASTE TO LIVE

$2.50 at all booksellers. DOUBLEDAY

BEST SELLER* IN Washington

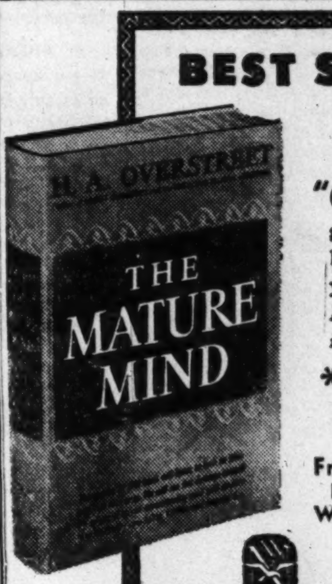

"One of the most intelligent, useful and civilizing books published in many years."—STERLING NORTH.

Isn't it high time you read it? $2.95

*AS REPORTED BY

Brentano's
S. Kanns Sons Co.
Francis Scott Key Book Shop
Paul Pearlman Bookshop
Whyte Bookshop & Gallery
Woodward & Lothrop

NORTON

"The merriest, maddest book of the year." —CHICAGO TRIBUNE

Betty MacDonald (The Egg and I)

ANYBODY CAN DO ANYTHING

"Screamingly funny." —*N. Y. Times Book Review*

"The magic lasts until you close the book . . . Wholesome, humorous, self-reliant." —*Cleveland News*

"Lay down that depressing paper, friend, and have yourself some fun with this book." —*Washington Post*

At all bookstores • $2.75

J. B. LIPPINCOTT COMPANY

Philadelphia New York

WOODWARD & LOTHROP

soft and SLENDER

our Walnut Room fashions are exponents of the stemline, gentled by the "dressmaker" touch . . . in fabric and details. In the collection:

black rayon velvet sheath, bare shouldered . . . wearing a jacket as authentically tailored, as essentially feminine $95

banker's gray wool, a suit with willow wand skirt wrapped so your walk keeps its grace. Velvet is the softening influence . . . collar, cuffs and ascot; mock jet buttons $125

checked, soft haze blue and brown wool jacket over a brown wool dress. Bias buttons trim the dress yoke and three-quarter pleated sleeves . . $150

W&L—Walnut Room, Third Floor

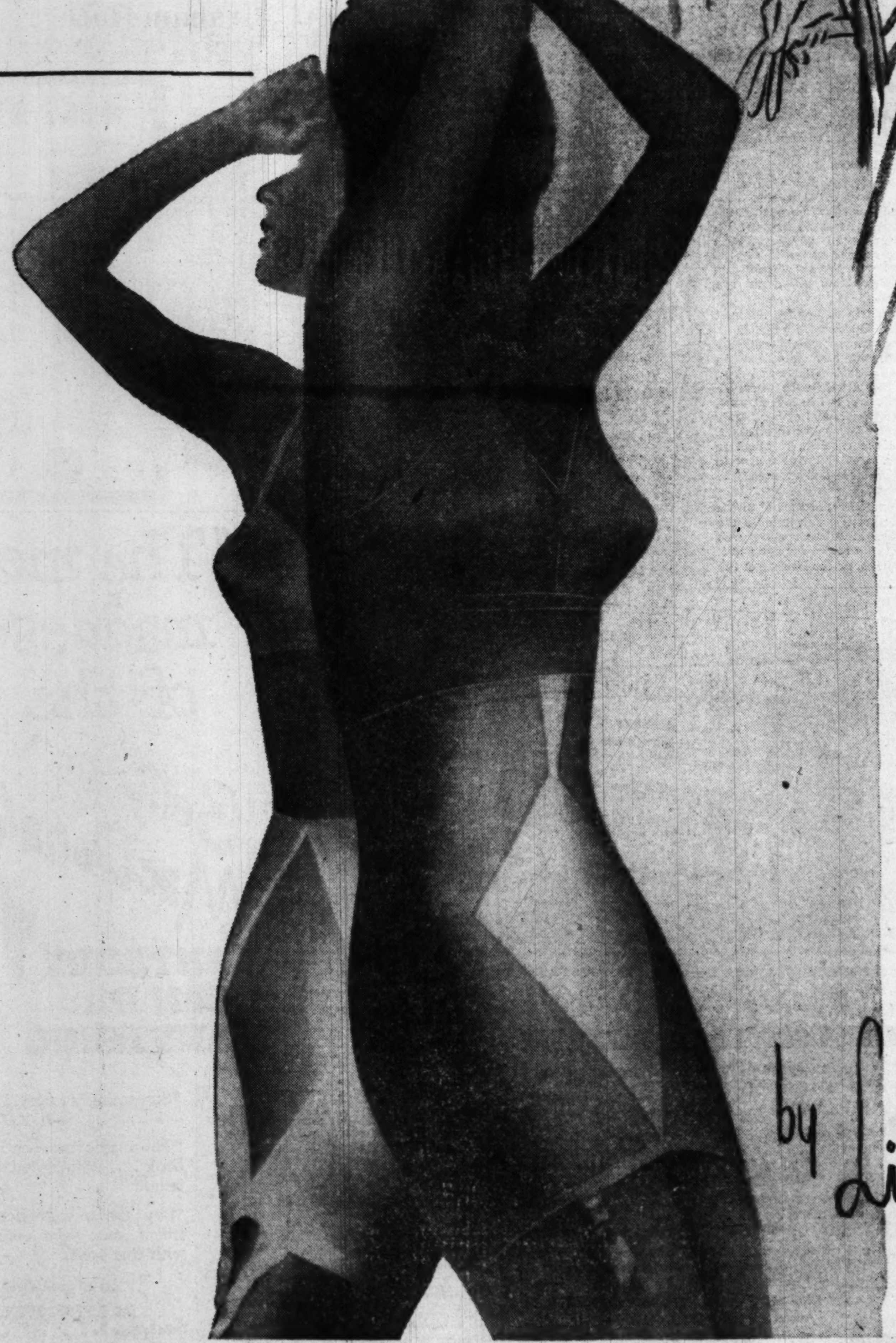

Enhance

the girdle that "takes years off your figure . . . inches off your hips"

. . . which, of course, is exactly what the slender look of Autumn 1950 must be based upon. It's your good news that a few ounces of patented design can pare you down, mold you and control you . . . so discreetly you feel marvelously free. Lily of France uses all-rubber satin panels and nylon leno elastic to work two corsetry "miracles" . . . Enhance Waist-line and Enhance Hi-waist.

Enhance Waist-line . . no bones, no seams to rub. Pink or white. Average length, $13.50. Longer length, $15.

Enhance Hi-waist . . controls that "roll" with blissful comfort. Side-zippered closing. Pink or white. Average length, $16.50. Longer length, $18.50.

W&L—Corsets, Third Floor

by Lily of France

10th 11th F and G Streets Zone 13 Phone District 5300 BRANCH STORES—Bethesda, Maryland The Pentagon, Virginia

The Washington Post
SUNDAY, SEPTEMBER 17, 1950

Yanks Regain Lead With 7-Run 9th, 8-1

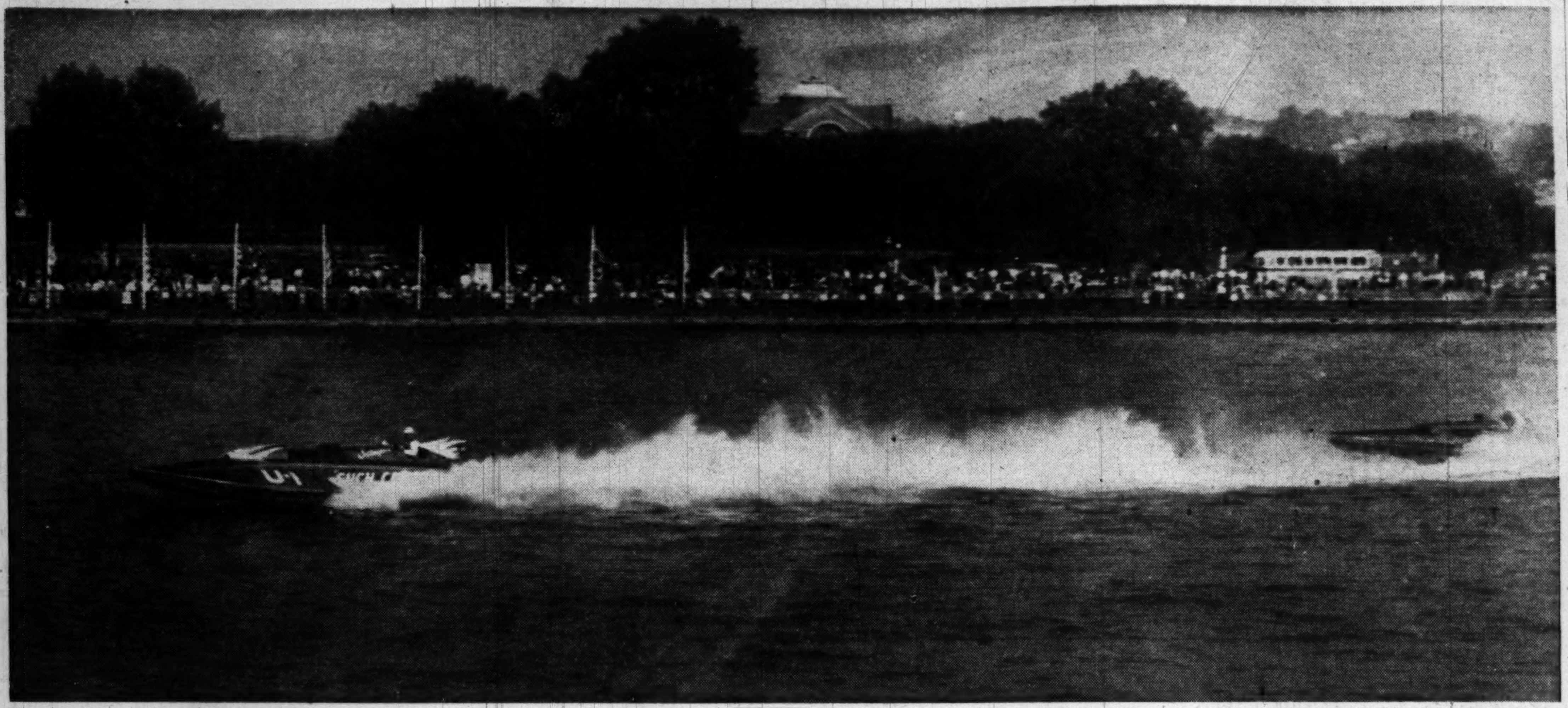

SUCH CRUST I TAKES EARLY LEAD IN PRESIDENT'S CUP REGATTA BUT MISS PEPSI (RIGHT) WINS FIRST HEAT ON POTOMAC

By Arthur Ellis—The Washington Post

Unbeaten Ford Halts Tigers, Wins 7th in Row

By Shirley Povich
Post Reporter

DETROIT, Sept. 16.—Into the ninth the Tigers took a 1-1 tie with the Yanks today and in the stands 56,548 Detroit fans were clamoring for a victory—and then a city was disillusioned.

The Yanks clobbered a battle-weary Dizzy Trout for six runs, plastered Hal Newhouser for a seventh, and staged an inning reminiscent of Murderers Row to win the ball game, 8-1, and dump the Tigers out of the league lead.

Race at a Glance:

AMERICAN LEAGUE

	W	L	Pct.	GB	GL
New York	89	51	.636	...	14
Detroit	88	51	.633	½	15
Boston	87	53	.621	2	14

Remaining games:

New York at home (6)—Washington, 4; Boston, 2. Away (8)—Boston, 2; St. Louis, 2; Chicago, 2; Philadelphia, 2.

Detroit at home (12)—St. Louis, 4; Cleveland, 3; Boston, 2; Philadelphia, 3. Away (3)—Cleveland, 3.

Boston at home (6)—New York, 2; Washington, 4. Away (8)—Philadelphia, 2; Detroit, 2; Cleveland, 2; New York, 2.

It was a victory for Yankee bats and Ed (Whitey) Ford, baby member of the Yankee pitching staff who battled Trout to the hilt and posted the seventh straight triumph of his big league career that dates from the July day he was called up from Kansas City.

DeMaggio Homers in Sixth

Never before had the unbeaten Ford licked a first division club but today he hurdled that test by shutting out the Tigers for seven innings under pressure of a mere 1-0 lead that stemmed from a Joe DiMaggio home run. In a hectic eighth he lost his lead.

Today the Yankees were winning the big one, the victory that restored them to a half-game lead in the race on a day when the Red Sox were dropping farther out of it by losing at St. Louis. The new standings:

	W.	L.	Pct.
New York	89	51	.636
Detroit	88	51	.633
Boston	87	53	.621

Today this big one got away from Trout five minutes after two-baggers by Gerry Priddy and Vic Wertz had saved him from a 1-0 defeat in the eighth after DiMaggio's homer in the sixth had stood alone as the only run of the ball game.

Trout was a tired pitcher in that ninth, evident first when he walked leadoff man Cliff Mapes who was promptly sacrificed along by Coleman. When he walked Pitcher Ford, there were misgivings among the Detroit fans as another sign of a weary pitcher. And then the Yankees lashed out.

Gene Woodling struck the first decisive blow. He bashed a single to left to get Mapes home. Little Phil Rizzuto applied the crusher—a two-bagger to right center that scored Ford and moved Woodling to third with one out. In this

See YANKS, Page 2-C, Col. 7

* * * * * *

N. York	AB	H	O	A	Detroit	AB	H	O	A
W'dling.lf	5	2	0	0	Lipon.ss.	4	1	3	7
Rizzuto.ss	5	2	1	5	Priddy.2b.	3	2	5	4
Berra.c.	4	2	8	0	Kell.3b.	3	0	2	2
DiM'gio.cf	5	2	2	0	Wertz.rf.	3	2	0	0
Mize.1b.	3	0	7	1	Evers.lf.	3	0	2	0
Collins.1b	0	0	3	0	Groth.cf.	4	0	2	0
aBauer	0	0	0	0	K'oway.1b	3	0	8	0
Hopp.1b.	0	0	2	0	Swift.c.	3	1	4	0
Brown.3b.	5	3	1	5	bLake	0	0	0	0
Mapes.rf.	3	0	0	0	Rob'son.c	1	0	0	0
C'eman.2b	4	1	3	1	Trout.p.	3	0	1	4
Ford.p.	1	0	0	3	N'ouser.p	0	0	0	0
					cKeller	1	0	0	0
Totals	35	12	27	15	Totals	31	6	27	17

aWalked for Collins in ninth.
bRan for Swift in seventh.
cStruck out for Newhouser in ninth.

New York	000	001	007	—8
Detroit	000	000	010	—1

Runs—Woodling, Rizzuto, Berra, DiMaggio (2), Bauer, Mapes, Ford, Priddy. Error—Brown. Runs batted in—DiMaggio (3), Woodling, Rizzuto, Brown (2), Mapes, Wertz. Two-base hits—Rizzuto, Priddy (2), Wertz. Home run—DiMaggio. Sacrifices—Ford, Coleman, Kell. Double plays—Brown to Mize, Priddy to Lipon to Kolloway (2). Left on bases—New York, 9; Detroit, 8. Base on balls—Ford, 4; Trout, 6; Newhouser, 1. Strikeouts—Ford, 5; Trout, 4. Hits—Trout, 11 in 8⅓; Newhouser, 1 in ⅔. Winner—Ford (7-0). Loser—Trout (13-5). Umpires—Grieve, Passarella, Honochick and Berry. Time—2:30. Attendance—56,549.

This Morning

—With Shirley Povich

To Whom It May Concern:

DETROIT, Sept. 16.—Manager Red Rolfe cautioned his young pitcher not to give Johnny Mize "anything good to hit at "after Mize walloped the first two of his three homers the other day. When Mize thumped his third, Rolfe asked Houtteman, "What did you pitch him?" Moaned Houtteman, "Honest, I was trying to walk him." . . . "Well," said Rolfe, "Don't throw any more of those four-base walks" . . . The Tigers and Red Sox, who start a two-game series here tomorrow, wish they could be sure it's not a battle for second place . . . These two clubs are already deep in an off-the-field contest. Both are bidding for Ned Garver of the Browns, and have already tipped their offers as high as $300,000 in what they hope will be a winter deal for the Browns' good young pitcher . . . Before he was knocked out in the fifteenth round by Jake LaMotta, the other night, young Laurent Dauthuille's corner was a welter of confusion. His French manager was yelling. "Go out and punch heem," His U. S. representative was demanding that Dauthuille "Steek to boxeeng," and another of his seconds was screaming, "Vive La France" into the kid's ear. LaMotta joined in the fun as he tagged Dauthuille with the knockout punch and bade him "Bon voyage." . . . Phil Rizzuto of the Yankees hasn't taken batting practice in a week, deliberately, to save his strength.

Povich

IF THE TIGERS wind up with the pennant, Firstbaseman Dick Kryhoski and Catcher Joe Ginsberg will have to sit the World Series out. They were called back from the minors on September 1, only a few hours after the August 31 deadline for World Series ineligibility. It was a slip-up in the Tigers' front office . . . Owner Walter O. Briggs of the Tigers, is determined to have the finest park and best facilities in the major leagues and has spared no expense to achieve it. Thus a baseball writer was able to wisecrack yesterday, "If Mr. Briggs finds out what has happened now, there'll be a big shake-up in the Tiger organization—the towel rack is empty in the men's lounge" . . . Joe Golding, New York Yankee halfback, pays the Redskins' Harry Gilmer a sort of compliment, declaring "Gilmer is the only pro-quarterback who comes close to Frankie Albert's style, and Harry can't run, think or kick with Frankie, although I think he throws better" . . . Counting his exhibitions, Joe Louis actually fought more rounds while he was in retirement than did Ezzard Charles, the active NBA champion he'll meet in New York Septemper 27 . . . Louis honestly admits that his reflexes have faded, and just as honestly maintains, "I can hit as good as ever" . . . To get Ted Williams back in the Red Sox lineup, Manager Steve O'Neill had to bench Johnny Pesky, a .313 hitter. Pesky wasn't sore. He told O'Neill, "I'd bench my mother if it would help win a pennant."

THE BALL PLAYERS COMMITTEE, which will ask for a big cut of that $975,000 video-radio revenue of the World Series, is taking heart from the victory of the Boxing Managers Guild who brought the fight promoters to their knees over the same kind of demands . . . in their new get-tough approach to the club owners, individual ball players are not sticking their necks out and thus risking reprisals. All negotiations will be carried on by a two-man committee, Freddie Hutchinson of the Tigers and Marty Marion of the Cardinals . . . The DeWitt brothers, who borrowed $300,000 from the American League to finance their purchase of the Browns, must be wondering what the future holds. With their club on an eight-game winning streak, and the red hot Red Sox in town, only 1,910 fans were in the park yesterday . . . Pancho Segura, who signed to go on tour with Jack Kramer of the tennis pros, has always played his finest tennis against Kramer. "My game seems to bother him a lot," says Segura. "Return of service is where you beat him, and that's what I do best." The newest managerial scuttlebutt with the Chicago White Sox is that Rogers Hornsby will bounce back from Beaumont to take over the club . . . And in Cleveland, General Manager Hank Greenberg apparently is looking for a successor to Lou Boudreau . . . with the other six American clubs, there will be no changes.

FOR YEARS, the Ball Players Protective Association, supported by ten-buck annual dues of players in both the majors and minors, handed out relief checks to an old timer in California. He died recently and remembered his debt, willing all he owned, an uncultivated 20-acre tract, to the association. You guessed it—they struck oil . . . Dan Sandifer, the halfback the Redskins traded to the Detroit Lions for Bill Dudley, can't make the team. Dudley's

See POVICH, Page C-3, Col. 1

In Cup Regatta

Miss Pepsi Zips 80 m.p.h. For Record

By Happy Walker

Miss Pepsi, a sleek speedboat powered by twin Allison aircraft engines, fairly flew over the Potomac yesterday to win the first heat of the President's Cup Regatta with a record-smashing performance.

With Chuck Thompson at the controls and Mechanic Harold Barsley keeping the thundering motor purring at peak speed throughout, Miss Pepsi averaged nearly 80 miles per hour—79.434 to be technical—eclipsing the mark of 78.51 m.p.h. set last year by My Sweetie, a neighbor from Detroit, for the 15-mile event.

Regatta Facts

EVENTS—Power boat races including two heats for the President's Cup.

WHERE—At Hains Point over course along southwest seawall in East Potomac Park.

WHEN—Starting at 12 noon today.

TICKET INFORMATION—Box and reserve seats on sale at Regatta Headquarters, Willard Hotel and at box offices at Hains Point location. Reserve seats also on sale at various sports stores and marine supply companies.

PRICES—Reserved seats—$2.25 each day; general admission—$1.50 each day; boxes of six seats $36, good for both days. (Tax included in all prices.)

TRANSPORTATION—Special Capital Transit buses will run from Treasury pl. sw. to Hains Point during the Regatta. The fare will be 25 cents each way. Stops have been established on Ohio ave. (former Riverside dr.) just south of the railroad bridge underpass and at Hains Point golf course club house.

The winner survived a bad break to bring about the amazing feat. Miss Pepsi nosed her prow out from her Mayflower marina berth and broke on top at the outset.

Confused by Buoys

But at the first turn, Thompson confused the channel's lone channel marker with the course buoy and warped away off course.

Thompson gunned up the engine, however, and it took just one lap of two and one-half miles for Miss Pepsi to recover its lead over the fastest craft in the Nation.

From there on in the rest of the field wallowed in Miss Pepsi's backwash, My Sweetie finishing closest, a mile and a quarter back at the finish in the Gold Cup event.

Six hundred yards farther back came Such Crust II, driven by Dan Arena of Mount Clements, Mich., and owned by Jack Schafer, Detroit baker.

Such Crust I Conks Out

Another Schafer boat, Such Crust I, might have been able to give Miss Pepsi some competition. Driven by Danny Foster, Such Crust I was in contention for the first lap, but engine trouble developed and Foster dragged in a far-behind fourth.

If the boat can be tuned up properly overnight, Such Crust I should give Miss Pepsi the most trouble in the second and third heats tomorrow.

Eight boats showed up, but from the start only the two Crusts, My Sweetie and Miss Pepsi were real contenders.

No less than a half-dozen spills occurred during the hotly contested outboard hydro events.

Jean Perkins, White Plains, N. Y.; Maizie Rogers, Silver Spring, Md.; Warren Kenny, New York City; Washington's veteran outboarder, Ike Hale, and Dean Worcester were the victims of the hard pressing drivers and the brisk northwest winds that caused the numerous flipovers.

Most exciting of the day's flying

See REGATTA, Page C-4, Col. 6

Browns Flatten Eagles, 35 to 10

Feller Holds Nats to 5 Hits, Tribe Wins, 5-1

CLEVELAND, Sept. 16.—Bob Feller and the Indians ushered the Nats out of Clevland for 1950 here today with another defeat, 5 to 1.

Feller held the Nats to five hits for his fourteenth vistory, Al Rosen and Jim Lemon hit home runs, and the result was the loss of another series and a 15-7 finish against the Indians. Only 5705 paid to see the contest.

The Indians lost no time taking charge of today's contest, which was played in the remarkably fast time of 1 hour and 51 minutes.

Although his right shoulder was bothering him, Sandalio Consuegra started against Feller and he should have been taking heat treatments instead. He walked Ray Boone and Larry Doby in the first inning and Rosen, American League home-run leader, then blasted his thirty-fifth homer of the year over the leftfield barrier.

Nats Rally in Seventh

Consuegra retired after the second inning for treatment of his arm and Al Sima and Elmer Singleton did the rest of the pitching.

They did fairly well, although Sima gave up the last runs and one of them was Jim Lemon's first major league homer. The Texas League clouting kid, who came up several weeks ago with 39 homers to his credit, belted one high over the centerfield fence.

The Nats made several passes at Feller and appeared to have him on the ropes in the seventh, when they escaped a shutout, but they couldn't belt him out.

Trailing, 4-0, Gil Coan and Irv Noren opened the seventh with singles. Mickey Vernon flied out, but Ed Stewart blooped a single

See NATS, Page 2-C, Col. 8

—Colts 14½-Point Underdogs—

Redskins Kick-Off Season Against Baltimore Today

By Morris Siegel
Post Reporter

BALTIMORE, Sept. 16.—After three years of name-calling and petty wrangling, the Washington Redskins and Baltimore Colts finally play a football game tomorrow with the Redskins 14½-point favorites to win the argument.

The kickoff is set for 2 p. m. Although only 19,000 tickets had been sold at the close of business here tonight, Colts' officials expect a full house of 31,000 to watch the teams open their National Football League schedule in Baltimore's semi-completed Memorial Stadium.

It's the first time in history Washington and Baltimore have met in professional football. For the last three years the Colts operated in the now defunct All-American Conference but are now one of three survivors of that league playing in the expanded NFL.

Baltimore's three years in the old AAC were marked by (1) constant defeats and (2) a desire to get a whack at the Redskins, who weren't exactly setting the NFL afire during that same span.

The era was also characterized by the Redskins and other teams in the NFL calling the Colts and their brother AAC squads minor leaguers turning a deaf ear to every demand for an interleague game.

Peace came to the warring leagues last December with Cleveland, San Francisco and Baltimore admitted to the new 13-team National Football League.

The Redskins and Colts enter tomorrow's somewhat historic

See REDSKINS, Page C-3, Col. 5.

Major League Standings

AMERICAN LEAGUE

	W.	L.	Pct.	G.B.
New York	89	51	.636	...
Detroit	88	51	.633	½
Boston	87	53	.621	2
Cleveland	83	60	.580	7½
WASHINGTON	60	79	.432	28½
Chicago	55	87	.387	35
St. Louis	53	87	.379	36
Philadelphia	48	95	.336	42½

YESTERDAY'S RESULTS

New York, 8; Detroit, 1.
Cleveland, 5; WASHINGTON, 1.
St. Louis, 5; Boston, 2.
Chicago, 10; Philadelphia, 3.

TODAY'S GAMES

Boston at Detroit—Parnell (15-8) vs. Hutchinson (16-7).

New York at St. Louis (2)—Lopat (17-8) and Byrne (14-8) or Ostrowski (3-5) or Raschi (20-8) vs. Overmire (6-11) and Widmar (7-12).

Washington at Chicago (2)—Bearden (3-8) and Marrero (5-9) vs. Gumpert (5-10) and Wight (8-15) 2 p. m.

Philadelphia at Cleveland—Brissie (7-19) vs. Rozek (0-0).

NATIONAL LEAGUE

	W.	L.	Pct.	G.B.
Philadelphia	86	54	.614	...
Brooklyn	76	59	.563	7½
Boston	76	60	.559	8
New York	75	63	.543	10
St. Louis	71	67	.514	14
Cincinnati	59	79	.428	26
Chicago	58	83	.411	28½
Pittsburgh	52	88	.371	34

YESTERDAY'S RESULTS

St. Louis, 4; Brooklyn, 3.
Pittsburgh, 4; Boston, 0 (12 innings).
Cincinnati, 2; Philadelphia, 0.
Chicago 6; New York 4.

TODAY'S GAMES

Cincinnati at Boston (2)—Peterson (0-2) and Hetki (1-2) vs. Spahn (19-15) and Antonelli (1-2).

Chicago at Brooklyn—Rush (12-18) vs. Branca (6-7).

St. Louis at New York—Pollet (12-13) vs. Maglie (16-3).

Pittsburgh at Philadelphia—Werle (8-13) vs. Meyer (8-11).

Boston Trails Yanks by Two

Pepped-Up Browns Deal Bosox Another Hard Blow, 5 to 2

ST. LOUIS, Sept. 16 (AP).—The giant-killing St. Louis Browns, using a pitcher who had completed only two of his last 16 starting assignments, dealt another stunning blow to Boston's pennant hopes today by defeating the Red Sox, 5-2.

The defeat dumped the third-place Red Sox two full games behind New York, which took over the league leadership by defeating Detroit. Boston still trails Detroit by a game and a half.

The pitcher was Cliff Fannin and he yielded only five hits to the fence busters, struck out seven and issued no passes.

Outfielder Ken Wood struck the mos telling blow—a homerun into the left field bleachers good for two runs that sent the Browns ahead 3-2 in the fifth inning. That was plenty for the right-handed Fannin, credited by Manager Zack Taylor with "one of the greatest games he ever pitched."

Thus the pesky Browns, who put the dampers on pennant ambitions of the Cleveland Indians last week, did the same for the Red Sox. The triumph was the ninth in 10 games for the seventh-place Browns, who took the series from the Bosox, two games to one.

Until they came to St. Louis, Steve O'Neill's power hitters had won 6 straight and 24 out of their last 27.

Boston.	AB	H	O	A	St. Louis.	AB	H	O	A
DiM'gio.cf	4	0	1	1	Wood.rf.	4	1	3	0
G'dman.3b	4	1	1	2	Colem'n.cf	3	1	4	0
W'liams.lf	4	1	3	0	Lollar.c.	2	0	7	0
St'hens.ss	4	0	0	5	Kokos.lf.	4	2	3	0
Dropo.1b.	4	0	8	0	Arft.1b.	4	1	7	0
Doerr.2b.	3	1	4	4	St'weiss.2b	4	2	1	2
Zarilla.rf.	3	1	2	0	Upton.ss.	4	0	1	3
Rosar.c.	2	0	4	0	Demars.3b	4	3	1	1
aWright.	1	1	0	0	Fannin.p.	4	1	0	1
Batts.c.	0	0	1	0					
M'terson.p	2	0	0	0	Totals	33	11	27	7
McD'ott.p.	1	0	0	0					
Kinder.p.	0	0	0	0					
Totals	32	5	24	12					

aSingled for Rosar in eighth.

Boston	000	020	000	—2
St. Louis	000	121	01x	—5

Runs—Doerr, Zarilla, Wood, Coleman, Stirnweiss, Upton, Demars. Error—Doerr. Runs batted in—Kokos, Doerr, Zarilla, Wood (2), Demars, Fannin. Two-base hits—Coleman, Kokos. Three-base hit—Stirnweiss. Home runs—Doerr, Zarilla, Wood. Double plays—Stephens to Doerr to Dropo, Goodman to Doerr to Dropo. Left on bases—Boston, 8; St. Louis, 9. Base on balls—Masterson, 3. Strikeouts—Fannin, 7; Masterson, 3; Kinder, 1. Hits—Masterson, 7 in 4⅓; McDermott, 3 in 2⅔ (none out in 8th); Kinder, 1 in 1. Winner—Fannin (5-8). Loser—Masterson (8-6).

—Who Turned Out the Lights?—

Somebody Stole the Goal Posts—Not at Game's End—But at Half

PITTSBUURGH, Sept. 16 (AP).—The Crafton-McKees Rocks High School football game was a thriller but there was some excitement between the halves, too.

During the intermission last night, Crafton Stadium lights were turned out so McKees Rocks' band could execute a special maneuver. Only illumination was from tiny lights on hats of bandsmen.

Then they turned on the floodlights. Someone had taken down the goal posts at one end of the field. Rest of the game had to be played with only one set of goal posts.

Incidentally, Crafton won, 21-6.

71,237 Watch Graham Hurl 3 TD Passes

PHILADELPHIA, Sept. 16 (U.P.).—The Cleveland Browns, who waited four years for a crack at a National football champion, soared on the arm of Otto Graham tonight to a decisive 35-to-10 walloping of the Philadelphia Eagles in the opening of the professional season before 71,237 fans at Municipal Stadium.

Graham annihilated the Eagles, 1949 N.F.L. titlists. He passed for three touchdowns, connecting with receivers 21 times in 38 tries for 346 yards, and he crashed tackle for a touchdown himself.

Statistics

Cleveland		Philadelphia
23	First downs	24
141	Rushing yardage	148
346	Passing yardage	118
38	Passes attempted	37
21	Passes completed	11
3	Passes intercepted	2
5	Punts	6
39.8	Punting average	40.3
2	Fumbles lost	2
98	Yards penalized	45

As a reward for his consistency, which proved to Philadelphia's record league crowd that the Browns belong in the same league with the NFL champs, Otto was voted the outstanding player of the game.

Graham, finding adept receivers in Mac Speedie, Dante Lavelli and Dub Jones, was the jewel in the All-America Conference crown won by the Browns all of the four years the A. A. C. existed.

The former Northwestern star hit all three of those targets with touchdown passes tonight in rallying the Browns to victory after the Eagles scored first early in the opening period on a 15-yard field goal by Cliff Patton.

Once Graham steadied himself and his club, he settled the game into a steady drubbing of the flustered Eagles. His own running touchdown came deep in the final quarter on a one-yard rush. The final score with the last minutes ticking off, was a two-yard smack by Rex Bumgardner which Jones set up by a 57-yard sprint from scrimmage. But these came after the game had been won by Graham's unfailing arm.

There never was much question as to the final outcome after the first ten minutes of the first quarter when Graham began finding the mark. He flipped to Dub Jones for the first marker on a 59-yard play. That, with Grigg's conversion, made the score 7 to 3.

Twice during this first period Dopey Phelps, a young halfback fresh from Kentucky, broke away for long runs only to have penalties nullify them. He returned the opening kickoff 69 yards for an apparent touchdown and then minutes later took a punt back 41 yards. Rules infractions by his mates wiped out both.

Marion Motley, giant Cleveland fullback, personally kept the Eagles from scoring early in the second period when he made three successive tackles on the three-yard line. Then when Cleveland

See EAGLES, Page 3, Column 3.

Late Football

Kentucky, 25; No. Tex. State, 0.
The Citadel, 56; Parris Island Marines, 0.
Appalachian State, 22; Guilford College, 2.
Catawba, 18; Newberry, 7.
Wabash, 27; Kalamazoo, 0.
Tennessee Tech, 21; Carson-Newman, 6.

Maybe You Will Get This Trip to Notre Dame Game

You are a Notre Dame follower, and a rabid one. But you never have seen the Irish play a football game. You would give anything to watch Frank Leahy's team play just once, especially at South Bend.

Well, here's your chance. If you win The Washington Post's Football Contest in the first week of the 1950 collegiate football season, your trip is to Notre Dame.

The fourth annual Pick-The-Winners contest begins Tuesday on games of September 23. The contest winner each week will receive two game tickets and first-class round-trip transportation for two persons to one of the most attractive major college games.

The Notre Dame-North Carolina game at South Bend, September 30, has been selected as the game to be attended by the first contest winner.

List of games in the first week's contest will be published in Tuesday's paper.

Blackwell Blanks Phillies for Cincy on 3-Hitter, 2-0

Mize Takes Ruthian Cut

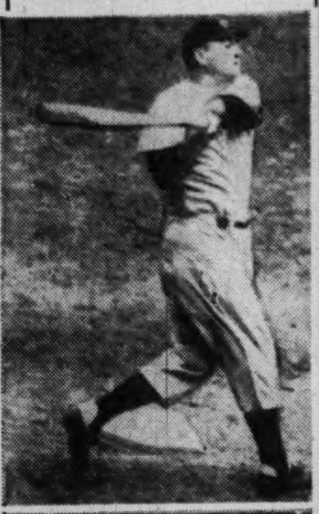

Associated Press Photo

THIS IS HOW John Mize of the Yankees looks taking a home run cut at the ball. The big New York first baseman hit three homers against Detroit Friday—the sixth time in his career that he hit three in one game

Saturday's Football

College

Ohio Northern, 21; Cedarville, 7.
Lewis Clark 28 .. Oreg. Col. 12
So. Idaho 25 ...... Carroll 6
Colo. State 18 .. Lowry A. B. 0
Compton Col. 21 .. S. D. N. 17
Southwestern, 29; Midwestern, 27.
Wyoming, 61; Montana State, 13.
Brigham Young, 14; Idaho State, 13.
Omaha, 33; Nebr. Wesleyan, 7.
Lenoir Rhyne, 32 Erskine, 0

Pro Football

Cleveland 35; Phila. Eagles 10.

Friday Night

Drake, 7; Denver, 0.
Presbyterian, 13; Furman, 12.
North Idaho, 26; St. Martin's 13.
Maryville (Mo.), 13; Missouri B, 0.
Missouri Valley, 48; Emporia, 0.
Central (Mo.), 26; Iowa Wes. 0.
Warrenburg, 19; Southwestern, 7.
Rolla, 26; Pittsburg (Kan.) 7.
St. Benedict's, 32; Sterling 7.
Simpson, 20; MacAlester, 6.
Midland (Nebr.), 14; York, 7.
Delta State, 27; Quachita Bap., 0.
Geneva (Pa.), 14; Rider (N. J.), 0.
Davis and Elkins, 15; Concord, 13.
Bluefield, 33; Morristown (Tenn.), 0.
West Carolina, 20; High Point, 0.
East Carolina, 21; Newport News Apprentice, 7.

48 Go After Publinx Title

Forty eight golfers will tee off tomorrow at East Potomac in qualifying round play for the men's District Public Links amateur championship. Defending Champ Andy Oliveri is an automatic qualifier. He is favored to retain his title. Pairings and starting times:

8:30 a. m., Fred Proulx, jr., Jimmie Husted, Paul Green; 8:35, W. G. Freeman, Jack Leonard, Gene Knoblett; 8:40, James L. Grace, William Skolnik, Billy Deck; 8:45, William Seplavich, Fred Alden, Lieut. William Hurley; 8:50, Bill DeWeese, Robert Martino, Courtney Litz; 8:55, John Curtin, Joseph Regan, Thomas Burch; 9:00, Julian Williams, Pat Martino, Norman Brown; 9:05, Gene Stromberger, John T. McKinney, James Jefcoat; 9:10, Larry Byers, Alvin E. Jones, Bob Oliveri; 9:15, Alex Nagy, G. T. Kenny, Bruno Figliuzzi; 9:20, Earl L. Marcey, George V. Graham, Frank Mailley; 9:25, George Pigott, Marvin Myrstik, John Bowers; 9:30, Joe Ramirez, Keith Halio, Fred Lukat; 9:35, Chris Gullotta, Harold H. Brown, John F. Crowell; 9:40, George Toresas, Tom Wherrity, Douglas Pirnie; 9:45, Steve Olds, Marvin J. Sayers, Andrew Oliveri.

Minor League Playoffs

INTERNATIONAL LEAGUE PLAYOFFS
Rochester 6 .... Jersey City 3
PACIFIC COAST LEAGUE
Oakland 5 .... San Diego 3
Seattle 8 .... San Francisco 3
Portland 8 .... Los Angeles 4

Miller Quits As Shoulder Hurts in 6th

PHILADELPHIA, Sept. 16 (AP).—The Philadelphia Phils were blanked 2 to 0 by the three-hit pitching of Cincinnati's Ewell Blackwell today and lost the services of their third starting pitcher within a week.

While "The Whip" Blackwell was collaring the Phils, Starter Bob Miller was forced to retire at the start of the seventh inning with a sore shoulder. How long he will be out was not determined.

The Phils lost Emory "Bubba" Church last night. He was hit in the face by a pitched ball and will be out for at least 10 days. Last Sunday Curt Simmons went to camp as a soldier.

Ted Kluszewski drove in both Cincinnati runs. His fly to center in the first scored Bob Adams who had singled to left, went to second on an error by Granny Hamner and to third on Johnny Wyrostek's sacrifice.

Wyrostek's double and Kluszwski's single in the sixth accounted for the other run.

Blackwell has allowed only 10 hits in his last four games. He beat Boston, 5-1, with one hit; lost to Pittsburgh, 3-2, with five hits and lost to Brooklyn, 3-1, with one hit.

Cin'nati	AB	H	O	A	Ph'elphia	AB	H	O	A
Adams,2b.	5	3	2	5	W'tkus,1b	3	0	13	2
Hatton,3b	3	0	0	2	Ashb'rn,cf	4	0	3	0
W'stek,rf.	4	2	0	0	Jones,3b..	4	0	2	4
K'ewski,1b	4	1	12	0	Ennis,rf...	4	1	2	0
M'iman,cf.	3	0	2	0	Mayo,lf...	3	1	1	0
Adcock,lf.	4	0	1	0	Hamner,ss	3	0	2	2
Usher,lf..	0	0	0	0	S'minick,c	4	1	2	1
Pramesa,c.	4	0	9	0	Goliat,2b.	3	0	1	3
Meeks,ss..	4	0	1	5	Miller,p...	2	0	1	0
Bl'kwell,p.	3	2	0	2	Stuffel,p..	0	0	0	0
					aWhitman	1	0	0	0
Totals..	34	8	27	14	Candini,p.	0	0	0	1
					Totals..	31	3	27	13

aGrounded out for Stuffel in eighth.

Cincinnati	100 001 000—2
Philadelphia	000 000 000—0

Runs—Adams, Wyrostek. Errors—Meeks, Hamner. Runs batted in—Kluszewski (2). Two-base hit—Wyrostek. Sacrifice—Wyrostek. Left on bases—Cincinnati, 10; Philadelphia, 7. Base on balls—Blackwell, 3; Miller, 2; Stuffel, 1; Candini, 1. Strikeouts—Miller, 1; Stuffel, 1; Blackwell, 8. Hits—Miller, 5 in 6; Stuffel, 1 in 2; Candini, 2 in 1. Winner—Blackwell (15-15). Loser—Miller (11-5). Umpires—Gore, Stewart and Conlan. Time—2:14. Attendance—12,064.

Rice's Homer in 9th Beats Bums, 4-3

BROOKLYN, Sept. 16 (AP).—Del Rice's ninth-inning homer gave the St. Louis Cardinals a 4-3 victory over Brooklyn today and wrecked the Dodgers' chances of gaining on the league-leading Philadelphia Phils. The Phils now hold a 7½-game lead over the Brooks.

St. Louis	AB	H	O	A	Brooklyn	AB	H	O	A
G'viano,3b	5	2	2	7	Reese,ss..	3	1	5	0
S'dienst,2b	5	2	5	3	H'anski,lf.	3	1	5	0
Musial,1b.	3	1	11	1	dBrown..	0	0	0	0
Sl'ghter,rf	3	1	0	0	Snider,cf..	5	2	2	0
H.Rice,lf.	3	1	2	0	Hodges,1b.	4	1	7	1
H'erton,cf	4	0	2	0	Furillo,rf..	4	0	1	0
Diering,cf.	0	0	0	0	Morgan,3b	3	0	0	1
Marion,ss.	4	0	2	3	Cox,2b....	4	2	3	4
D.Rice,c..	4	2	3	0	Lembo,c...	2	0	3	1
Staley,p..	1	0	0	1	aMiksis..	0	0	0	0
Wilks,p...	1	0	0	1	Edwards,c.	0	0	1	0
Brazle,p..	0	0	0	0	bRobinson	0	0	0	0
					Erskine,p..	3	1	0	3
Totals..	33	9	27	16	VanCuyk,p	0	0	0	0
					cAbrams..	1	0	0	0
					Totals..	32	8	27	10

aSacrificed for Lembo in seventh.
bRan for Edwards in ninth.
cReached first on error for Van Cuyk in ninth.
dWalked for Hermanski in ninth.

St. Louis	000 110 011—4
Brooklyn	002 000 010—3

Runs—Shoendienst, D. Rice (2), Musial, Reese, Snider, Erskine. Error—Glaviano. Runs batted in—Snider (2), Hodges, H. Rice, Glaviano, Howerton, D. Rice. Two-base hits—D. Rice, Glaviano, Hodges, Schoendienst. Home runs—Snider, D. Rice. Sacrifices—Staley, Miksis, Slaughter, Reese. Double plays—Schoendienst to Marion to Musial, Marion to Musial. Left on bases—St. Louis, 8; Brooklyn, 9. Base on balls—Staley, 3; Wilks, 1; Brazle, 1; Erskine, 4. Strikeouts—Staley, 2; Wilks, 1; Erskine, 3. Hits—Staley, 8 in 7 (none out in 8th); Wilks, 0 in 1⅓; Brazle, 0 in ⅔; Erskine, 9 in 3⅔; Van Cuyk, 0 in ⅓. Wild pitch—Van Cuyk. Winner—Wilks (2-0). Loser—Erskine (4-5). Umpires—Robb, Pinelli and Boggess. Time—2:20. Attendance—12,486.

Schmitz Hurls 6-Hitter, Cubs Beat Giants, 6-4

NEW YORK, Sept. 16 (AP).—Southpaw Johnny Schmitz scored his first victory in a starting role since June 25 when he hurled a six-hitter to give the Chicago Cubs a 6-4 victory over the New York Giants today.

Chicago	AB	H	O	A	New York	AB	H	O	A
J'ckson,3b	4	1	1	4	Stanky,2b.	5	0	3	0
J'ffcoat,rf	4	1	3	0	L'ckman,lf	5	2	5	0
Ward,1b..	4	2	10	1	Dark,ss...	2	1	1	1
Sauer,lf..	3	1	3	0	Irvin,1b,rf	4	1	6	0
Pafko,cf..	3	0	1	0	T'mson,cf	3	1	3	0
Sawatski,c	3	0	3	0	Mueller,rf.	2	0	0	0
Smalley,ss	4	0	1	2	aRigney..	1	0	0	0
Ter'iger,2b	3	0	4	1	Gilbert,1b.	0	0	3	1
Schmitz,p	3	0	1	5	Lohrke,3b	1	0	0	0
					T'son,3b,rf	3	1	1	2
Totals..	31	5	27	13	Yvars,c...	3	0	5	1
					Jones,p...	1	0	0	0
					Kramer,p.	0	0	0	0
					bMaguire.	1	0	0	0
					Spencer,p.	0	0	0	2
					cRufer...	1	0	0	0
					Totals..	32	6	27	7

aFlied out for Mueller in sixth.
bFlied out for Kramer in seventh.
cStruck out for Spencer in ninth.

Chicago	201 001 200—6
New York	000 301 000—4

Runs—Jackson, Jeffcoat, Ward, Sauer, Terwilliger, Lockman, Dark (2), Thomson, Schmitz. Error—Yvars. Runs batted in—Jeffcoat (2), Sawatski, Sauer, Dark (2), Thomson, Ward (2), Rigney. Two-base hits—Jackson, Lockman, Ward. Home rouns—Sauer, Dark, Thomson, Ward. Stolen base—Jeffcoat. Sacrifices—Jones, Schmitz, Jackson. Left on bases—Chicago, 4; New York, 7. Base on balls—Schmitz, 3; Jones, 3. Strikeouts—Schmitz, 2; Jones, 4; Spencer, 1. Hits—Jones, 4 in 6 (none out in 7th); Kramer, 1 in 1; Spencer, 0 in 2. Hit by pitcher—Jones (Pafko), Schmitz (Dark, Thomson). Winner—Schmitz (10-14). Loser—Jones (12-15). Umpires—Jorda, Goetz and Dascoli. Time—205. Attendance—5002.

Pirates Jump on Bickford, Braves, 4-0

BOSTON, Sept. 16 (AP).—Lefthanded Cliff Chambers outlasted righthander Vern Bickford, who was seeking his twentieth win, today to give the Pittsburgh Pirates a 12-inning shutout over the Boston Braves.

The Pirates sent nine batters to the plate in the twelfth and bunched half of their eight hits with two bases on balls and a wild pitch for their tallies.

Pittsb'gh	AB	H	O	A	Boston	AB	H	O	A
D'inger,3b	5	0	0	0	H'sfield,2b	5	2	3	6
O'C'nell,ss	5	1	3	8	Reiser,cf..	4	0	2	0
Kiner,lf...	5	0	1	0	bMauch..	0	0	0	0
Bell,rf....	5	2	3	0	M'rshall,rf	0	0	0	0
W'tlake,cf	5	2	4	0	T'geson,1b	5	1	18	1
St'vens,1b	4	1	14	0	Elliott,3b..	4	0	0	2
Rojek,2b..	2	0	3	1	Gordon,lf.	5	0	1	0
aSaffell..	1	0	0	0	Cooper,c...	3	1	4	1
C'lione,2b	2	1	0	1	Crandall,c	1	0	1	0
McC'ugh,c	2	0	8	0	Olmo,rf,cf	5	1	2	0
Ch'bers,p.	5	1	0	3	Kerr,ss...	4	1	3	7
					Bickford,p	4	0	2	5
Totals..	41	8	36	13	cSisti...	1	0	0	0
					Totals..	41	6	36	22

aGrounded out for Rojek in seventh.
bWalked for Reiser in tenth.
cGrounded out for Bickford in twelfth.

Pittsburgh	000 000 000 004—4
Boston	000 000 000 000—0

Runs—Westlake, Stevens, Castiglione, McCullough. Errors—Cooper, Castiglione, Marshall. Runs batted in—Castiglione (2), Chambers, Dillinger. Two-base hits—Bell, Torgeson. Sacrifice—Kerr. Double plays—Hartsfield to Torgeson, Hartsfield to Kerr to Torgeson, Bickford to Kerr to Torgeson, Chambers to O'Connell to Stevens. Left on bases—Pittsburgh, 6; Boston, 9. Base on balls—Chambers, 3; Bickford, 7. Strikeouts—Chambers, 6; Bickford, 4. Wild pitch—Bickford. Winner—Chambers (11-15). Loser—Bickford (19-11). Umpires—Donatelli, Ballanfant, Warneke and Barlick. Time—3:27. Attendance—4606.

Season Finale

Chisox Sock Kellner, Beat A's, 10-3

CHICAGO, Sept. 16 (AP).—The Chicago White Sox used a 10-3 victory over the Philadelphia Athletics today to gain a 11-11 standoff in the season series between the two teams.

The White Sox pounded Alex Kellner for 10 hits as the Philadalphia southpaw suffered his nineteenth loss. Billy Pierce, after five attempts, pitched a seven-hitter to gain his tenth decision.

Chicago wrapped up all of its scoring in three innings as Eddie Robinson poled his No. 19 homer for two runs in the fourth. Thereafter the White Sox scored five times on four hits in the seventh, and posted three runs in the eighth.

Ph'elphia	AB	H	O	A	Chicago	AB	H	O	A
Lehner,lf.	4	0	1	0	Fox,2b....	5	2	3	5
Valo,rf....	3	0	2	0	McC'ick,cf	3	1	3	0
Chap'n,cf	4	0	2	0	Philley,rf.	3	0	1	0
Fain,1b..	4	2	13	0	Rob'son,1b	4	2	11	0
H'cock,2b.	4	2	2	5	Zernial,lf.	3	0	1	0
Wahl,3b..	4	1	1	1	Majeski,3b	3	1	1	1
Joost,ss..	4	1	1	5	Baker,3b..	0	0	0	1
Tipton,c..	2	0	2	1	Appling,ss.	3	1	2	5
Rinker,c..	1	0	0	0	Niarhos,c.	3	2	5	0
Kellner,p..	3	1	0	2	Pierce,p...	3	1	0	0
					aScala....	0	0	0	0
Totals..	33	7	24	14	Totals..	30	10	27	12

aRan for Majeski in seventh.

Philadelphia	001 000 002—3
Chicago	000 200 53x—10

Runs—Fain, Hitchcock, Joost, Fox, McCormick, Robinson, Zernial, Baker, Appling, Niarhos (2), Pierce, Scala. Errors—Fain, Kellner, Chapman. Runs batted in—Lehner, Robinson (2), Niarhos (3), Fox, McCormick, Philley, Pierce, Hitchcock, Joost. Two-base hits—Majeski, Fox. Three-base hit—Hitchcock. Home run—Robinson. Sacrifices—Pierce, McCormick, Appling. Double plays—Appling to Fox to Robinson, Hitchcock to Joost to Fain, Joost to Hitchcock to Fain (2). Left on bases—Philadelphia, 5; Chicago, 3. Base on balls—Kellner, 4; Pierce, 2. Strikeouts—Kellner, 2; Pierce, 3. Winner—Pierce (10-16). Loser—Kellner (8-19). Umpires—Stevens, Summers and Soar. Time—1:55. Attendance—1568.

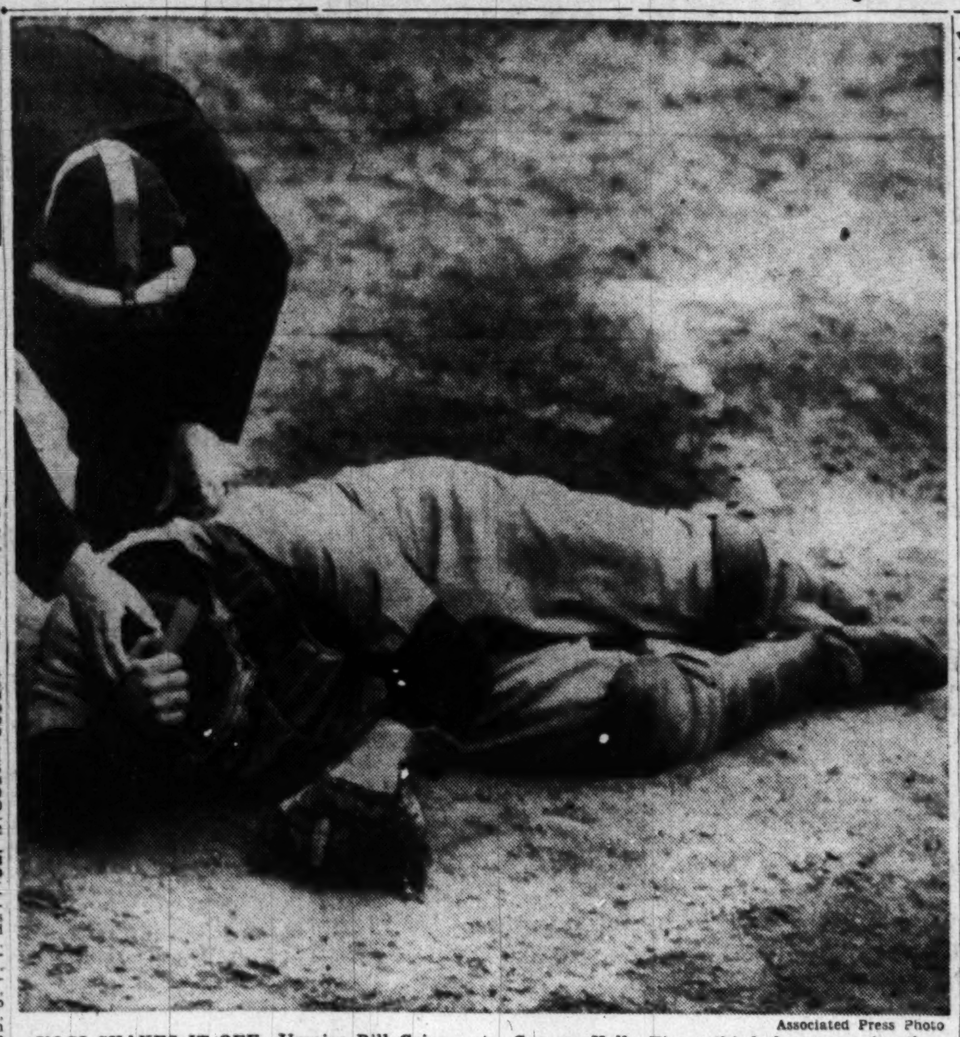

Associated Press Photo

YOGI SHAKES IT OFF—Umpire Bill Grieve bends over fallen Yogi Berra after the Yankee catcher was hit in the head by the bat of George Kell, Tiger third baseman, in the third inning of yesterday's game in Detroit. Yogi shook off the bump, continued playing

YANKS—From Page 1-C

Yanks Back In Lead on 7-Run 9th

crisis, Berra was given a deliberate pass.

Thas was putting it up to Joe DiMaggio with the bases full and DiMag responded promptly. A single to left streaked off his bat on the first pitch and the Yanks had two more runs and a 5-1 lead.

The Tigers sent for Hal Newhouser. When the Yanks substituted the righthanded Hank Bauer as a hitter for Joe Collins, Bauer got an intentional walk. The Tigers were only compounding their troubles. Bobby Brown lashed a single past Kolloway and two more runs scored. Cliff Mapes produced the seventh with a long fly to Evers.

That was it, the Yanks giving young Ford a seven-run inning as if in appreciation of his smart work in the earlier innings. The kid had been tremendous. After wiggling out of a rough first inning when an error by Brown and two walks put him in trouble, he had been superb.

For the next six innings, the young lefthander didn't permit a Tiger to achieve as much as second base. He was getting his stuff over the plate and working with all the poise of a seasoned combat veteran. Justifying Manager Casey Stengel's pre-game tribute of "he's the ice-water kid."

He was pitching four-hit ball going into the eighth. Back in the first inning Gerry Priddy had doubled, but was wiped out at the plate when he was waved home on Brown's bobble of Kell's grounder. Coleman retrieved the boot in short left center and pegged Priddy out with a throw to Berra at the plate.

The same priddy was pretty much the Tigers' hero today. It was he who led off the eighth with a fiery double to left at a time when Detroit fans and Manager Red Rolfe were wondering where the tying run was coming from. Kell sacrificed Priddy to third and then Vic Wertz delivered a big hit—a double to right center that tied the game at 1-1.

Phil Rizzuto came to Ford's rescue at that point with one out. He moved into deep short to throw out Evers and then he came up with the play of the day to get the Yanks out of the inning, going far behind second base to apprehend Groth's bid for a hit and threw him out.

The 1-0 lead the Tigers had wiped out was DiMaggio's gift to Ford. The old jolter whaled Trout's first pitch into the left center seats, a low whistling line drive that cleared the 400-foot sign, in the sixth inning with one out. It was his thirtieth homer of the year.

When that didn't quite stand up under Tiger pressure in the eighth, the Yankees simply took direct action by giving young Ford the seven extra runs to work with in the ninth.

IN SHORT, Berra had a horrible day of it, despite his two hits. His head got in the way of Kell's bat and he was conked in the third inning, Dizzy Trout knocked him down twice with dust-off pitches and Umpire Grieve called him out once on a suspicious third strike . . .

Nats—From Pg. 1-C

Feller Holds Nats to Five Safeties, 5-1

to center, scoring Coan. Cass Michaels walked to fill the bases.

Feller then pulled himself together and induced Sam Dente to lift a short fly to Bob Kennedy and got Hal Keller to foul out. The Nats went along meekly after that.

The Indians won 9 of their 11 games in Cleveland with the Nats.

The Nats play two in Chicago tomorrow with Gene Bearden and Bob Kuzava slated to pitch and will finish their last Western invasion next week in St. Louis.

Wash'ton	AB	H	O	A	Cleveland	AB	H	O	A
Yost,3b...	4	0	1	4	Boone,ss..	3	1	0	1
Coan,lf...	4	1	3	0	K'nedy,rf.	4	1	2	0
Noren,cf..	4	1	4	0	Doby,cf...	3	1	3	0
Vernon,1b.	4	1	8	1	Easter,1b.	4	1	9	0
Stewart,rf	4	2	2	0	Rosen,3b..	4	1	5	3
Mich'ls,2b	2	0	1	2	J.Lemon,lf	3	1	2	0
Dente,ss..	3	0	3	2	Avila,2b..	3	1	1	2
Keller,c..	3	0	1	0	Hegan,c...	3	1	5	0
C'suegra,p	0	0	0	0	Feller,p...	3	0	0	0
aTaylor..	1	0	0	0					
Sima,p....	1	0	0	0	Totals..	30	8	27	6
bRoberts'n	1	0	0	0					
Singleon,p	0	0	1	0					
Totals..	31	5	24	9					

aFlied out for Consuegra in third.
bGrounded out for Sima in eighth.

Washington	000 000 100—1
Cleveland	301 000 100—5

Runs—Coan, Boone (2), Doby, Rosen, J. Lemon. Runs batted in—Rosen (3), Stewart, J. Lemon. Two-base hits—Doby, Hegan. Home runs—Rosen, J. Lemon. Double plays—Yost to Michaels to Vernon, Rosen to Avila to Easter, Vernon to Dente to Singleton. Left on bases—Washington, 4; Cleveland, 3. Base on balls—Consuegra, 2; Feller, 1. Strikeouts—Sima, 1; Feller, 3. Hits—Consuegra, 1 in 2; Sima, 5 in 5; Singleton, 2 in 1. Wild pitch—Sima. Winner—Feller (14-11). Loser—Consuegra (7-7).

Miss Morley And Clara Biss Gain in Tennis

Clara Bias, seeded fourth, came from behind to eliminate second-ranked Carol Mortimer 2—6, 6—4, 6—2, in the quarterfinals of the District of Columbia Women's League tennis tournament yesterday at 16th and Kennedy sts. nw.

Unseeded Christina Morley also advanced to the semifinals by winning two straight-set matches. Miss Morley defeated Nancy Corse in the second round, 9—7, 6—3, and Clare deFreitas in the quarterfinals, 10—8, 6—3.

Two more quarterfinal matches are scheduled today. First-seeded Mrs. Pearl McCoy faces unranked Ann Bannick at 10 a. m. Helen Leby and Ann Fennessey, both unseeded, meet at 3 p. m.

Yesterday's results:

SINGLES (second round)—Mrs. Pearl McCoy defeated Mary Jane Wineberg, 6—1, 6—1; Ann Bannick defeated Mrs. Joan Deigert, 6—3, 6—4; Helen Levy defeated Marian Lackler, 6—3, 6—1; Christina Morley defeated Nancy Corse, 9—7, 6—3; Ann Fennessey defeated Margaret Graham, 8—6, 6—3.

Quarterfinals—Bias defeated Carol Mortimer, 2—6, 6—4, 6—2; Morley defeated Clare deFreitas, 10—8, 6—3.

DOUBLES (first round)—Frances Bassett and Bias defeated Carol Olive and Louise Ralph, 6—0, 4—6, 6—0; Fennessey and Graham defeated Dorothea Terranova and Bannick, 6—2, 8—6; LaJeanne Pritchett and Deigert defeated Mildred Smith and Martha Galbreath, 6—4, 6—4; Corse and Lackler defeated Belmar Gunderson and Mortimer, 6—3, 8—6.

Quarterfinals—Levy and McCoy defeated Madge Lennon and Katherine Wassman, 6—1, 6—0; Bias and Bassett defeated Fennessey and Graham, 6—1, 2—6, 6—3.

TODAY'S PAIRINGS

SINGLES, quarterfinals, 10 a. m.—McCoy vs. Bannick; 3 p. m.—Levy vs. Fennessey.

DOUBLES, quarterfinals, 4 p. m.—Deigert and Pritchett vs. Corse and Lackler.

Rice, Hodge Gain Veterans' Finals

Defending Champion Austin Rice of Washington defeated Percy Kynaston of New York 6—1, 1—6, 6—3, to gain the final round in the District of Columbia Veterans Tennis Tournament at the Army Navy Country Club yesterday.

Second-ranked Karl Hodge of St. Louis was upset in the other semifinals match by Washington's Kahl Spriggs, fourth ranking netmen, 6—3, 3—6 6—0.

Rice and Spriggs will clash for the championship today at 1:30 p. m.

Doubles results:

Semifinals—Spike Kelley and Jeff Burrus defeated Jack Potter and Steve Haney, 8—6, 3—6, 6—4; Hodge and Spriggs defeated S. L. Ankenbrandt and William Bayer, 6—0, 6—4.

TODAY'S PAIRINGS

Doubles finals, 3 p. m.—Kelley and Burrus vs. Hodge and Spriggs.

Brownell Again Best Amateur, 4-3

Oliver Fires Record 62 to Lead by Four

ST. LOUIS, Sept. 16 (AP).—Ed (Porky) Oliver of Seattle, Wash., jumped into the lead in the $15,000 St. Louis open golf tournament today with a third-round 62, eight under par, for a 54-hole total of 200.

The 62 represents a competitive record for Algonquin course and ties the PGA record for 18 holes.

Porky's achievement set him four strokes ahead of his nearest competitors for the final round tomorrow.

At 204 were Jim Ferrier of San Francisco and Orville White of Winston-Salem, N. C.

Lloyd Mangrum of Niles, Ill., and Cary Middlecoff, Ormond Beach, Fla., last year's National Open champ, were tied at 205.

In the next bracket was Jim Turnesa of Briarcliff, N. Y., with a 207. Joe Kirkwood, jr., of Hollywood and Sam Snead, White Sulphur Springs, W. Va., the pre-tournament favorite, were grouped at 208.

Oliver was master of the putter today. He had 17 putts on the front nine, 10 on the back nine. In that last stretch, he needed two putts on the 14th—from 20 feet.

The top scores:

Ed Oliver	69	69	62—200
Jim Ferrier	69	69	66—204
Orville White	68	67	69—204
Lloyd Mangrum	69	67	66—204
Cary Middlecoff	71	66	68—205
Jim Turnesa	71	67	69—207
Joe Kirkwood, jr.	71	67	70—208
Sam Snead	69	71	68—208
Art Doering	72	65	72—209
Jack Burke, jr.	73	67	69—209
Lawson Little	70	72	68—210
John Palmer	68	74	68—210

Two Colonels Tie in Golf

Two lieutenant colonels, W. H. Robinson and E. N. Rydalch, tied for first yesterday in the Marine Corps Recreation Association's golf tournament at East Potomac. Lieut. Col. M. I. Shuford was third with an 80 in the scratch tournament.

Maj. Gen. M. H. Silverhorn, assistant commandant of the Marine Corps, played and shot an even 100. The blind bogey was won by Lieut. R. D. Leach with a net 80. T/Sergt C. T. Stichnot was second with a net 77.

Mae Murray Upset

Beverly Hanson Captures Amateur Golf Crown, 6-4

ATLANTA, Sept. 16 (AP)—The rapid fire and seldom straying golf shots of Beverly Hanson trampled little Mae Murray with a 6-4 victory today and won her the Women's National Amateur Championship in a great upset.

Miss Hanson, a bassoon-playing former newspaper woman in Fargo, N. D., astounded the gallery with a fast game which caught Miss Murray of balance. Beverly, now playing out of Pasadena, Calif., was expected to lose the finals by a fairly large score.

The only rally generated by Miss Murray came in the tag end of the match when she won two consecutive holes. A birdie by Miss Hanson on the thirty-second hole ended the Golden Anniversary Nation. Beverly has now won seven titles this year in nine attempts. In addition she won both her matches in Curtis Cup competition at Buffalo, N. Y.

Don Otten Jumps Caps

The Washington Caps will be playing without the services of 7-foot Don Otten this season.

General Manager Bob Foster last night announced that Otten has signed with the Louisville team of the rival National Professional Basketball League.

Otten was acquired by the Caps last season in a deal that sent Jack Nichols to the Tri-City Blackhawks. He was runner-up to Fred Scolari as Washington's leading scorer with 825 points in 64 games for an average of 12.9.

Foster will ask for Otten's suspension by the National Basketball Association, and will seek to serve an injunction for violation of contract on Otten when, and if, he steps out on the floor with his new team.

The Louisville club first tried tot purchase Don's contract but the deal was rejected by Foster

Looking to this year's team, Coach "Bones" McKinney has 13 players scheduled to report for fall training October 1.

Charlie "Chuck" Halbert, Fred Scolari, Leo Katkaveck, Charles "Chuck" Gilmur, Dick O'Keefe and John Norlander are holdovers. Bill Sharman, Alan Sawyer, Dick Schnittker, Tommy O'Keefe, Harold Hunter, Warren Cartier and Ariel Maughan are the newomers.

The Caps open their 66-game 1950-51 schedule against the Royals in Rochester Tuesday October 31.

Threadgill, Neff Gain

Second-seeded Phil Neff and unseeded Bob Threadgill each won two matches to lead the field into the fourth round of the Northern Virginia Open tennis tournament at the Buckingham courts in Arlington yesterday.

Men's singles, first round—Steve Sarapede defeated Ted Pierce, 6—1, 6—1; Hugh Kiger defeated Paul Hefferman, 6—4, 6—2; Al Wheeler defeated John McGregor, 6—2, 6—2; Dean Rugg defeated Ralph Hickok, 6—2, 6—2; Peter Dell defeated Dan Murphy, 2—6, 6—1, 6—1.

Second round—Fred McNair defeated Courtland Ferguson, 6—0, 6—0; Tim Coss defeated Martin Miller, 6—1, 6—2; Ted Rogers defeated A. H. Yeomans, 6—3, 6—2; George Tittmann defeated Richard Bruns, 6—0, 6—3; Frank Cantwell defeated Robert Menze, 6—1, 6—0; Shelby Passmore defeated F. W. Bruner, 6—2, 7—5; Bob Threadgill defeated Tom Wadden, 6—3, 9—7; Ed Richardson defeated Tony Mondello, 6—1, 6—0; Doyle Royal defeated Anthony Mendez, 6—1, 6—3; Bill Gifford defeated Ashbell Green, 6—0, 6—1; John Selby defeated Bruce West, 6—1, 6—4.

Phil Neff defeated Sawat Busparoek, 5—7, 6—4, 6—1; Robert Young defeated Rugg, 6—0, 6—2; James Thackara defeated Merle Gulick, 6—3, 6—2; Capt. Robert Spear defeated John Palfrey, 6—2, 6—2; Wayne Van Voorhees, defeated Roger Heher, 6—0, 6—1; Hy Ritzenberg defeated Roy Abbott, 6—1, 6—3; Orme Wilson defeated Jack Bucknell, 4—6, 6—4, 6—4; Ray Gibson deefated Donald Dell, 6—3, 6—2; Bruce Newman defeated Sarapede, 6—3, 6—1; Alan McCarroll defeated Wheeler, 6—3, 6—2; Ed Miller defeated Ed Prescott, 6—2, 6—3; Peter Dell defeated Roger Hanley, 6—1, 6—2; William McLean defeated C. Zepul, 6—4, 6—1.

Third round—Neff defeated Selby, 6—1, 6—2; Threadgill defeated Dreyer, 6—4, 6—3.

TODAY'S PAIRINGS

Men's singles, second round, 9 a. m.—Frank Dunham vs. Bill Whitley. 11 a. m.—Austin Rice vs. Robert Edwards. 2 p. m.—Malcolm Fox vs. Eddie Beale; Alex Keiles vs. Buddy Leatherwood.

Third round, 10 a. m.—Peter Dell vs. winner of Dunham-Whitley match; Royal vs. Wilson; 11 a. m.—Richard vs. Sloat; Gifford vs. Passmore; Young vs. Cantwell; 1 p. m.—Carpousis vs. Ed Miller; McCandlish vs. McNair; Van Voorhees vs. Spear; 2 p. m.—Rogers vs. Tittman; 3 p. m.—Thackara vs. Ritzenberg.

Coss, Newman and McCarroll will face winners of second round matches at times arranged by players.

Women's singles, first round, 10 a. m.—Ann Fennessey vs. Lanier Dunn; 12 noon—Eleanor Salmon vs. Virginia Davis; Marjorie Richardson vs. Emily Scrivens; Carol Olive vs. Elizabeth Howard; 1 p. m.—Margaret Graham vs. Nancy Corse; 4 p. m.—Mrs. Pearl McCoy vs. Mrs. Don Dunford; Mrs. Richardson vs. Luanna Martin; Betty Lasswell vs. Christina Morley.

A Golfing Roundup

Bethesda's Team Qualifies For Maryland 4-Ball Meet

By Dave Heller
Post Reporter

BETHESDA'S No. 1 team of Herb Rudd and Bill Harris won a 2 and 1 decision from Kenwood's No. 1 team of Don Miller and Bill Briggs to earn a place in the Maryland State Four Ball tourney. The field is limited to 32 teams. Thirty-three entered and the two were drawn from a hat to compete for the thirty-second place.

Ray Swearingen's 36-39—75 leads first-day qualifiers in Columbia's club championship tournament. Golfers have two more days to qualify. Match play begins Wednesday.

Chandler Harper is defending champ at the Elizabeth City (N. C.) Open starting Wednesday . . . Washington Golf and Country Club's Invitational tournament, which starts September 27, promises to be the largest such affair in years. The entry list will pass the 200 mark for qualifying day. Indian Spring has a husband-wife tournament today. . . . Opening matches of the month-long Garfield Gamble handicap tournament begin today at Anacostia. Matthew Rettew is defending champion.

Nobody seems to dispute the fact that the proposed fill-in of nine holes at East Potomac is necessary from a long run viewpoint. However, it's highly unpopular with crowded public golfers. Over 300 have signed a petition to Congress asking that the move be deferred until new courses are built.

JIM SMALL, Fairfax Courthouse pro, has a collection of ancient golf clubs. Several are more than 100 years old. His most prized club is a baffie (now obsolete but corresponding to the three wood), over 95 years old.

Fifteen-year-old Garry Robinson, a Bladensburg high student, recently shot a par 34 at East Potomac.

Fred Allen, Bob Hope and Sinatra are among the golfers at Fort Dupont. Sinatra's name is Al.

The gals with 10 or less handicaps are prepping for the Maryland State Golf Association's Lillian Payne Trophy Cup at Congressional September 27-29.

Belle Haven's golfing Colonel—Ben Schriever—eagled the 320 yard twelfth recently. He put together a long drive and a 45-yard wedge shot for a deuce on the par four hole.

Marlborough Show Today

The annual Marlborough Hunt Club horse show will get under way 9:30 a. m. today on J. B. Bland's farm, Suitland, Md.

The 28-class program offers ample opportunity for the exhibitors who are well up in the race for the annual awards of the Association of Maryland Horse Shows to gain more points.

Ponies in the three size groupings; 11.2 hands and under, over 11.2 to 13, and over 13 to 14.2 hands, will share the morning spotlight with the junoir division with three classes offered in each category.

Stocklinski, Kotz Win Title

Second-seeded Ray Stocklinski and Arnold Kotz won the doubles championship in the Prince Georges Open tennis tournament at College Park yesterday, squeezing past unseeded Warren Christianson and Keith Dentel in five sets, 3—6, 6—2, 6—3, 3—6, 6—2.

In a quarterfinal singles match, top-seeded Stocklinski was upset by Larry Middlekamp, ranked fifth, 7—5, 7—5.

He Defeats Brylawski for Sixth Title

By Dave Heller
Post Reporter

Bobby Brownell of Chevy Chase won his fifth straight District Amateur Golf championship yesterday at Congressional Country Club, beating the Woodmont club champion Bud Brylawski, 4 and 3, in 33 holes of a scheduled 36-hole match.

It was Brownell's sixth District Amateur championship. The 31-year-old insurance man has taken the title every time he has entered.

Brylawski, who never before qualified for a major local tournament, put up a stubborn fight before he lost, tying the match at the end of 27 holes with a 16-foot putt for a birdie deuce. He was two down at the end of the morning 18 holes.

Brownell won the twenty-eighth hole with a par four when Brylawski's drive was short and he took three to reach the green.

They halved the twenty-ninth with bogey fives. Brownell went two up on the thirtieth with a par four.

The decisive point of the match came on the thirty-first. Brownell's second shot on this 592-yard par-five hole landed in a deep trap. Brylawski's second reached the fringe of the green, 30 feet from the cup.

Brownell recovered beautifully, blasting his third to within four feet of the pin, but Brylawski putted to three of the hole, then missed, took a bogey five. Brownell sank his putt for a par four and went three up.

Brownell boosted his lead to four up on the thirty-second with a par. Brylawski's tee shot was wild and he took a bogey five. They halved the thirty-third in par fours to end the match.

Brownell had a three over par, 74, for the morning round while Brylawski had a 75. They played at about the same pace for the 15 holes in the afternoon.

Tigers Take Bids For Series Tickets

DETROIT, Sept. 16 (AP).—With fingers crossed, the Detroit Tigers today announced they will accept applications for world series tickets.

If Detroit wins the games here will be on October 7, 8 and 9. Tickets must be purchased in blocks for all three games. Boxes will cost $24 for the three. Grandstand seats will sell for $12 and $18.

Silver Spring Elks, Sportsmen's Club Play

The Silver Spring Elks meet the Sportsmen's Club at 3 p. m. today on the South Ellipse for the second half championship of the National City Sunday League.

Today's victor will meet Northeast Bodyworks, first half champ, next Sunday in the first of a two-of-three series for the League title.

Medalist Beaten

Medalist Gene Pittman lost to Fleming Bomar, one up, in 19 holes to reach the finals of Congresional Country Club's club championship tournament yesterday. The other semifinal match will be played at a later date.

BASEBALL TODAY!
All-American Amateur Little World Series
GRIFFITH STADIUM
3 P. M.
Adults 50c Children 25c

Church Undergoes 'Successful' Plastic Surgery

PHILADELPHIA, Sept. 16 (AP).—A successful plastic surgery operation was performed today on Emory (Bubba) Church, young Philadelphia Phillies' pitcher struck in the face with a batted ball last night.

Dr. John Reese performed a 45-minute operation at Jefferson Hospital today and pronounced it "successful." The hospital spokesman described Church's condition as very good and said the rookie righthander would be out for at least 10 days. He doubted if Church could work before September 26.

Ted Schroeder Whips Larsen

LOS ANGELES, Sept. 16 (AP)—Ted Schroeder won his grudge match against National Champion Art Larsen today and will meet Frank Sedgman of Australia tomorrow in the men's singles finals of the Pacific Southwest Tennis tournament.

Schroeder took a licking for the first two sets but rallied to defeat Larsen by scores of 4—6, 4—6, 10—8, 6—4, 6—0. Earlier in the afternoon, Sedgman moved into the finals by defeating Herb Flam, Beverly Hills, Calif. 6—4, 6—2, 9—7.

Young Fellows of All Ages... 20... 40... or 60
SEE
UNIVERSITY SHOP
Page 4, Sec. 1

MEN OVER 25 WHOSE HAIR IS GETTING THIN-GROOM IT WITH KREML
TO AVOID THAT GREASY LOOK—MAKE HAIR LOOK MORE ABUNDANT

If you're feeling self-conscious about your hair getting thin on top or receding at the temples, don't call attention to it by plastering your hair down with greasy, sticky products which leave an unsightly, dirt-trapping, shiny film on the scalp. Now is the time to graduate to Kreml! Kreml Hair Tonic is *different* from any dressing you've ever used. It never looks greasy or sticky—it never plasters hair down. Instead, Kreml is especially blended to thoroughly spread through the hair and make it look *naturally well-groomed*—make hair look thicker, more abundant. Also unsurpassed to remove dandruff flakes and give sleepy scalps a delightful 'wake-up' tingle. Ask for the new large 16-oz. size of Kreml Hair Tonic and save nearly 50%.

Pro Football Hits Stride Today With Five-Game Program

—New W-L Outlook—

Barclay Is One Coach Not Crying

(This is another in a series of articles on area and Southern Conference football teams.)

By Herb Heft
Post Reporter

LEXINGTON, Va., Sept. 15.—When George Barclay came to Washington and Lee a year ago, he brought Maryland's Split-T formation with him, but left behind the crying towel.

The latter fact has endeared him to the W&L alumni. For years, their coaches bleated about tough schedules and rigid scholastic standards producing a high mortality rate among athletes.

Barclay

Good-natured Barclay has gracefully accepted W&L's lofty academic requirements along with its ivy-hung buildings which house as much blue-blooded tradition as any school in the South.

The former Maryland line coach has even developed a refreshingly optimistic outlook for the coming season. It sounds a little too bright, but nevertheless, it makes interesting listening.

Here it is from Barclay:

"We are better in every department than we were last year. We have more experience all the way around. Our line is heavier, our backs are faster, and we have good depth.

"It would be false to say that we are building with this team.

"This team is the result of last year's building. We must win this fall, or not again for quite a while.

"In Gil Bocetti, we have the best Split-T quarterback in the Nation. I sincerely believe that if Maryland had Bocetti at quarterback, it would be right up there alongside Notre Dame.

"IN DICK SCHAUB we have a fighting, hard-playing guard whom I put in a class with Maryland's All-American Bobby Ward.

"Joe McCutcheon, one of the best centers I have ever seen, and Walt Michaels, our 215-pound pile-driving fullback, will give us a tremendous amount of running power through the enemy's middle."

Washington and Lee hasn't won a Southern Conference championship since 1934 and last year the Generals won only three out of nine games.

Folks around here say Barclay's outlook is refreshingly different—even though he is talking pretty big.

A lot of other authorities agree, at least, with Barclay's appraisal of Bocetti.

The 180-pound junior from McKeesport, Pa., was one of the best last season although it was only his first as a Split-T quarterback. He is a great passer, and a hard runner though not particularly fast. He hides the ball and has the quick reflexes that put over the "option" play which make the Split-T move. On the "option," the quarterback takes the ball from center and skirts the rear of his line, cutting through to run or pitch out, depending on how the enemy deploys itself.

LAST YEAR, Bocetti gained more than 1000 yards running and passing, and against Davidson he accounted for 340 yards.

Michaels played mostly on defense last fall. However, he has been carrying the ball well in scrimmages, and several pro teams are after him, especially the Philadelphia Eagles.

McCutcheon, 200-pound senior from Charleston, W. Va., was voted the best center in Virginia last season by newsmen. It's merely a coincidence that his brother, Andy, is a staff member of the Richmond News Leader. He is a good blocker, an outstanding line backer and he calls signals on defense.

It's no wonder that Schaub reminded Barclay of Ward. Schaub is built along the lines of the Maryland guard, about 5 feet, 10 inches tall, and 185 pounds. Both are juniors, steady and unspectacular. Schaub, it's interesting to note, is a geology major.

Barclay believes that two of his sophomores, Randy Broyles, 170, Beckley, W. Va., and Wes Abrams, 170, Cumberland, Md., are ready to step right into the regular halfback spots. They are the chief reasons W&L will be faster. Another soph halfback who may break in is Ike Sheffield, product of Episcopal High of Alexandria.

The Generals are well fortified at ends with Talbot Trammell, 6 feet, 4 inches and 185 pounds, from Miami; Dave Hedge, 6 feet, 4 inches, 210 pounds, from Jeffersonville, Ind.; Bob Thomas, 6 feet, 2 inches and 190 pounds, from Fort Worth, and Pete White, 6 feet, 2 inches, and 180 pounds, from Lynchburg.

Trammel and Hedge were first-string offensive ends last year when they weren't sidelined with injuries. Both have huge hands and are outstanding pass catchers. Trammell used to be a halfback and knows how to run with the ball after he catches it.

THOMAS, ONLY a soph, was sought by 15 other colleges. He chose W&L because his dad, Jimmy Thomas, was halfback here in 1923. Thomas was all-Texas two years ago, and runs 100 yards in 10 seconds. White is a junior with remarkable leg spring. He is Southern Conference hurdles champ.

For offensive tackles, W&L has a soph, Jack Detehunty, 195, from Freeport, Pa., and Mike Radulovic, 215-pound senior from McKeesport. Radulovic has been out at practice for just a few days. He was busy passing his entrance exams into medical school.

The guard post opposite Schaub is still a wide-open race among three seniors and a soph. Most prominent senior is Jerry Jack, of Martinsburg, W. Va. At 343 pounds, he is certainly the biggest guard in captivity.

Barclay says that with Jack in there, it would take four men to climb over, around and under to lay hands on Bocetti when he cuts through the middle. Jack, Southern Conference wrestling champ among heavyweights, is on a liquid diet and is running 2 miles a day to trim down to a mere 300 pounds.

The other two seniors are John Kay, 190, Charleston, W. Va., and Robert Conrad, 210, Huntington, W. Va. The soph is Brother John Maguire, 190, Jacksonville, Fla., a theology major, who preaches in various Rockbridge (Va.) County churches on Sundays.

A couple of Washington-Lee High of Arlington boys are slated for plenty of work on defense. They are Tackle Rollo Thompson, 200-pound junior, and Halfback Ray Liester, 185, junior, both of whom starred in last year's 21-19 loss to George Washington at Griffith Stadium.

The Generals open their season Saturday, September 23, against Furman, and then they take on West Virginia, The Citadel, Virginia, Davidson, Tennessee, Virginia Tech, Delaware, Louisville and Richmond.

POVICH—From Page 1-C

This Morning . . .

admirers in Detroit declare he knew too much football for the coaches who feared for their jobs . . . how tough is a hole-in-one? A thousand golfers tried it in a recent Detroit contest and the winner won the prize with a shot that was 27 inches from the cup . . . Casey Stengel declares the pre-game batting practice is a waste of time for most hitters. "They go up there and swing at pitching with nothing on it, and then all they see in the ball game is sliders and curves." . . . Loudest of all the umpire-baiters in the American League is rowdy Dick Bartell of the Tigers. He gets thrown out of the most games, yet Bartell has never uttered a profanity in his life . . . The Tigers accused one umpire of mugging for the television cameras and openly accused him of it the other day, in a subtle sort of way, when he was working at third base near the Detroit dugout. Suddenly between innings, large white strips of adhesive tape appeared on the facing of the Tigers' dugout. They read "TV."

Bears-Rams Top First Big Sunday

NEW YORK, Sept. 16 (AP).—The "new era" of pro football gets under way in full stride today with a five-game, coast-to-coast program.

The lid officially was pried off last night in Philadelphia, where the respective champions of the warring leagues—the Philadelphia Eagles and Cleveland Browns—clashed beneath the lights of huge Municipal Stadium.

It's the first time in five years the play-for-pay boys will be operating under one organization—the National Football League. Last January the NFL merged with the All-America Conference, and indications are the new circuit will be the most prosperous in the history of the game.

As a result of the merger, two conferences were formed—the American and National. Here's the lineup of the two divisions:

AMERICAN
Chicago Cardinals.
Cleveland Browns.
New York Giants.
Philadelphia Eagles.
Pittsburgh Steelers.
Washington Redskins.

NATIONAL
Chicago Bears.
Detroit Lions.
Green Bay Packers.
Los Angeles Rams.
New York Yanks.
San Francisco 49ers.
Baltimore Colts.

Commissioner Bert Bell thinks it'll be the greatest season in history.

"We have the best-balanced league I can remember," Bell said. "Nine of the 13 teams figure to make money. That compares to only five last year."

"Here's the schedule for tomorrow's kickoff:

Chicago Bears at Los Angeles
Detroit at Green Bay
New York Giants at Pittsburgh
New York Yanks at San Francisco
Washington at Baltimore

The Los Angeles-Bears game shapes up as the roughest contest. Coach George Halas will send his bears against the Rams with but one thought: Blood!

It was last season that the Rams, in winning the Western Division title of the NFL, dealt the proud Chicagoans two of the most gruelling setbacks ever inflicted upon a Halas-coached pro team.

As usual, Chicago's attack will be directed by either Johnny Lujack or Sid Luckman, the quarterbacks par-excellence. The talent-rich Rams, under the new leadership of Joe Stydahar, a former Bear incidentally, will feature the running of Glenn Davis and aerial work of Bob Waterfield and Norman Van Brocklin.

EAGLES—From Page 1-C

Eagles Rocked By Cleveland

got the ball he caught one pass for 19 yards and romped 14 yards another time to keep the Brown offense rolling. The climax of this 75-yard march, started when Cliff Lewis intercepted a pass, was a 26-yard scoring pass from Graham to Lavelli.

Graham completed seven straight passes at the start of the third quarter and then after missing one he tossed another to Speedie for the third touchdown. The scoring heave was for 12 yards.

The Eagles finally scored again at the start of the fourth when Bill Mackrides flipped to Pete Pihos for 22 yards.

With many of the spectators already out of the park, the Brown quarterback handed the ball to Bumgardner for the final tally.

The losers picked up 24 first downs to 23 for the winners. But the surprise of the game was the 141 yards the Clevelanders picked up on the ground. That was only seven less than the Eagles who are regarded as an outstanding running team.

The Eagles had only a gain of 118 yards in the air, compared to the 346 for the Browns. And that was the story.

PHILADELPHIA
Left ends—Ferrante, Green, Hix.
Left tackles—Sears, Barnes, Wistert.
Left guards—Patton, Magee.
Centers—Bednarik, Lindskog, Wojciechowicz.
Right guards — Maronic, Giannelli, Barnes.
Right tackles—Kilroy, MacDowell, Jarmoluk, Stickel.
Right ends—Pihos, Armstrong, Willey.
Quarterbacks — Thompson, Mackrides, Reagan.
Left halfbacks—Ziegler, Parmer, Sutton.
Fullbacks—Myers, Muha, Willey.

CLEVELAND
Left ends—Speedie, Martin, Young, Gillom.
Left tackles—Groza, Palmer, Kissel.
Left guards—Gibron, Humble, Agase.
Centers—Gatski, Thompson, Herring.
Right guards—Houston, Willis.
Right tackles—Rymkus, Griff, Sandusky.
Right ends—Lavelli, Ford.
Quarterbacks—Graham, Gorgal, Lewis.
Left halfbacks—Bumgardner, Lahr, Carpenter.
Right halfbacks—Jones, James, Phelps.
Fullbacks—Motley, Adamle, Cole.

Cleveland	7	7	7	14	—35
Philadelphia	3	0	0	7	—10

Cleveland scoring: Touchdowns—Speedie, Jones, Lavelli, Graham, Bumgardner. Points after touchdown—Grigg 5 (placement).
Philadelphia scoring: Touchdowns—Pihos. Point after touchdowns—Patton (placement). Field goals—Pattno.

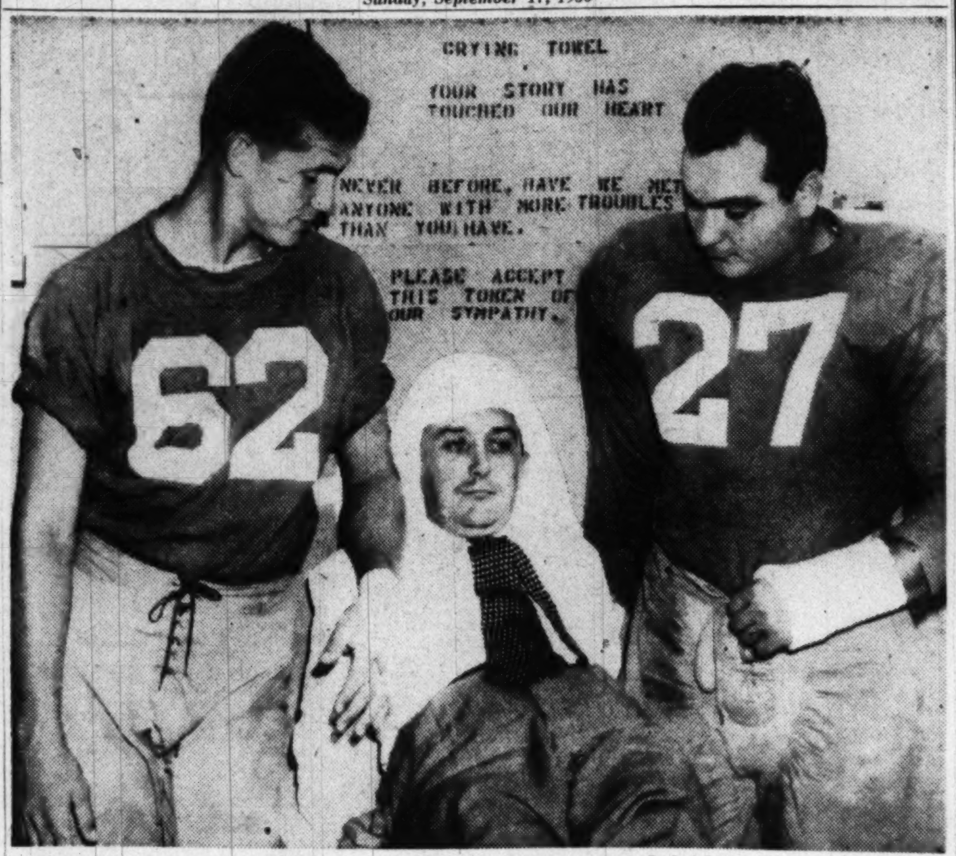

By Jack Lartz—The Washington Post

THINGS ARE TOUGH EVERYWHERE— Maryland Quarterback Jack Scarbath, left, and Fullback Karney Scioscia, got no sympathy from George Carroll, sports publicity director, when they told him about the injuries they received in a recent scrimmage. Scarbath cracked two fingers on his left hand and Scioscia busted his left wrist. With the squad deluged with injuries, Carroll has posted a "crying towel" in the training room for use by players and coaches. Coach Jim Tatum is the most frequent visitor

Coolidge Tops Falls Church In Opener, 7-0

Arnie Tranen and Bill Horan combined to lead Coolidge's Colts to a 7-0 victory over Falls Church in the football opener for both teams yesterday at Falls Church.

Horan set up the game's only touchdown early in the fourth quarter when he returned a punt from midfield to the Falls Church 24-yard line.

Tranen moved the ball to the 9 on two plays. On the next play, Tranen passed to Horan on the 3, where Bill broke away from three opponents and scored. Tranen ran over the extra point.

A Tranen-to-Horan touchdown pass in the third period was nullified by a backfield-in-motion penalty, against Coolidge.

Bill Wheeler was the losers' big ground gainer, but despite his efforts, Falls Church never got inside Coolidge's 30-yard line.

COOLIDGE
Ends—Gradijan, Harrison.
Tackles—Cox, Ross Kressin.
Guards—Leachery, Archiprete, Ault.
Centers—Reynolds, Robinete.
Backs—Horan, Tranen, Williams, Brown, Calugeri, Shepard, David, Lane, Padgett.

FALLS CHURCH
Ends—Teague, Lynn, Furman.
Tackles—McClure, Van Meter, Luckenback, Kaut.
Guards—Purcell, Schauer, Phillips.
Centers—Miller, McIntire.
Backs—Trombo, Akre, Wheler, Tower, Smallwood, Robinson, Landess.

Coolidge	0	0	0	7	—7
Falls Church	0	0	0	0	—0

Touchdown—Horan. Conversion—Tranen (rushing).

Eastern Wallops York High, 20 to 0

Special to The Washington Post

YORK, Pa., Sept. 16.—Eastern High of Washington, D. C., romped, 20-0 over York High tonight.

Skippy McHann made the longest run of the game, a 65-yard punt return for an Eastern touchdown. Buddy O'Neil and Ralph Sita also scored for the visitors. Sita kicked two conversions.

York outscored Eastern in first downs, 13 to 12.

YORK
Ends—R. Shaffer, D. Shaffer, Fleming.
Tackles — Senft, Schaeberle, Hibner, Julius, Yost.
Guards—Thomson, Attig, Johnson.
Center—Dowell.
Backs—Guyer, Myers, Arnold, Miller, Marzin, Kissinger, Andrews, Toggas.

EASTERN
Ends—Hunter, Dick Ward, Prendler.
Tackles — Murray, Hudson, Murphy, Jones, Taylor.
Guards—Gall, Mulrenin, Yorke.
Centers—Lamperis, Morris.
Backs—McHann, O'Neil, Sita, Marr, Habib, Reinhart, Keys, Hutchinson, Kiotta, Wassmeyer, Lanthier.

York	0	0	0	0	—0
Eastern	0	7	7	6	—20

Touchdowns—O'Neil, McTann, Sita. Points after touchdowns—Keys 2.

Fazio Once Talked About $150 Ace— Now He Knows

George Fazio, Woodmont Country Club's tournament pro, made a hole-in-one yesterday, but he isn't terribly thrilled about the whole thing.

George spent the remainder of the afternoon buying drinks for members who came to offer their congratulations. George recently estimated that it costs a golfer about $150 to score an ace at Woodmont. He used a five iron for the 181-yard shot on the thirteenth. His playing partners were Lee Freudberg, Al Brodie, and Burt Friend.

The first day's play of a two-day inter-club match between Woodmont and Eastlake Country Club of Richmond ended in a 31-31 tie. Howard Nordlinger and Dr. Milt Harris had a best ball 69 to lead the local shooters.

In Scrimmages:

Terps Lose Out to Penn, 24-12; W&M Outscores Georgetown

Special to The Washington Post

HERSHEY, Pa., Sept. 16.—Maryland, which won nine football games last year after losing a preseason scrimmage to Pennsylvania, got beat by the Quakers again here today, four touchdowns to two.

Head Coach Jim Tatum, however, refused to accept it as a good omen.

"Our tackling was poor, our blocking atrocious and none of the boys seemed to want to play football. We were the worst coached team I've ever seen," the old moaner moaned when the six-quarter session was completed.

Coach George Munger of Pennsylvania had a different thought about Maryland:

"They'll be all right. Don't worry about Maryland," he said.

Unlike last year, none of the Terps was injured today. Two players were hurt so badly last year they had to miss the season's opener.

Ray Krouse, Maryland tackle, blocked a Pennsylvania punt for one Maryland touchdown and Halfback Mighty Mo Modzelewski ran 12 yards for the other score. Modzelewski also collaborated with End Elmer Wingate on two 40-yard pass plays, the first setting up a Maryland touchdown.

The Terps headed for home where on Monday they start their final week of preparation for the opener against Georgia in Athens, Ga., next Saturday.

By Jack Walsh
Post Reporter

WILLIAMSBURG, Va., Sept. 16.—A clever Georgetown aerial game and a hard-running attack by William and Mary featured a three-hour scrimmage here today with both teams appearing surprisingly well-drilled.

No official score was kept but Rube McCray's Indians crossed the goal line four times to the Hoyas' three.

After more than 2½ hours of head-banging the teams played two 12-minute periods without kickoffs. William and Mary made the only sustained march, with Ed Magdziak gaining most of the ground and plunging over from the two. Ed was the hardest runner on the field.

Earlier, Frank Mattingly completed two scoring passes to End Dick Losh, one for 45 yards and the other for 30. Captain Tommy Hardiman completed a 50-yard touchdown toss to Soph Halfback Art Gulla.

Arlington's Dickie Lewis plunged from the 3 for a William and Mary touchdown and passed 40 yards to End Harold Bates for another. The Indians also scored on a 20-yard pass from Soph Ed Mioduzewski to End Harold Bates.

Georgetown Coach Bob Margarita said he was disappointed mostly by the Hoyas' sloppy tackling. "We will have plenty of tackling practice next week," he promised.

William and Mary opens next Saturday with VMI at Roanoke. Georgetown plays its first game a week later at Penn State.

D. C. Guard Fights Baltimore

Coach Humphrey DeCola's District of Columbia National Guard boxing team inaugurates its fall schedule at the Armory Friday night when it takes on an all-star Baltimore squad.

Ten bouts will be featured between these intercity feudists, and the Guardsmen will feature colorful 160-pounder in Ralph Meador and John Hunt. Tickets are priced at 50 cents, balcony and $1.30, ringside, and are available at the Armory's Message Center.

Cmdr. Schultz Leads Army Navy Golfers

Comdr. Paul Schultz led first round play in the club championship tournament at Army-Navy Country Club yesterday with a 7 and 6 victory over Capt. C. A. Hannegan. Others results:

A. C. Puryear beat Col. T. W. Parker, 1 up; Col. W. D. Reed beat Col. A. H. Coolidge, 1 up in 21 holes; Col. M. M. McGee beat Col. Bill Whitehead, 3 and2; Capt. G. W. Henderson beat Comdr. D. J. Hardy, 1 up in 19 holes.

REDSKINS—From P. 1-C

Redskins Favored Over Colts

battle with perfect pre-season records. The Redskins won all five of their pre-season games. The Colts lost all seven of theirs.

It will mark the official beginning of Herman Ball's tenure as head coach of the Redskins although he relieved Admiral Billick Whelchel in mid-season last year. Baltimore, too, has a new head man, Clem Crowe, who skippered the Buffalo Bills last year.

Both coaches were confronted with organizational problems and fitting new men into positions, but Ball appears to have solved his while Crowe is still laboring trying to perfect the right combination..

The most drastic change in the team the Colts' will field tomorrow is at quarterback where Y. A. Tittle, the L.S.U. passing star has been demoted from first-string to third-string. Rookie Adrian Burk, of Baylor, has succeeded him as the No. 1 boy and George Blanda, recently obtained from the Chicago Bears, is the No. 2 signal-caller.

Most welcome addition to the Colts' backfield is Chet Mutryn, whom the Colts got when Buffalo folded its tent. Mutryn led the AAC in ground gaining for two years. Fullback Leon Campbell, a rookie from Arkansas, and Halfback Bill Stone, a long-distance specialist, round out the first-string backfield.

Biggest change in the Sammy Baugh-dominated Redskins' attack is at left halfback where Bullet Bill Dudley will romp, giving the Redskins a semblance of a running attack, something they haven't had since Dick Todd and Andy Farkas hung up their uniforms.

Dudley, Harry Dowda, Rob Goode and Pete Stout are the prime Redskin running threats, but George Thomas, the rookie star from Oklahoma, is about ready to explode and tomorrow may be his day.

Baugh, at 36, is still the Redskins' key figure as he begins his fourteenth season in pro football.

Baugh, however, won't have the passing show all to himself. Harry Gilmer, who at long last appears to have reached the heights predicted for him three years ago. has been little short of sensational and will direct the Redskins' offense 50 percent of the time.

Defensively, the Redskins are a great improvement over last year's crew and they can thank Paul Lipcomb, the roughhouse tackle from Green Bay for it. Lipscomb, an eager 250-pounder, bids fair to become the best Redskins' tackle since Wee Willie Wilkin. His great play has spurred Lauri Niemi, the other tackle and other Redskins' linemen to greatly improved performances.

In his pre-game statement tonight, Ball reiterated: "I think we should win and we expect to win, but they will not be easy. They're nowhere near as bad as their 0-7 record."

Crowe was not as optimistic.

—How's That Again?—

Mr. Blaik Says Army Fears Navy

By Gayle Talbot

NEW YORK, Sept. 16 (AP).—Although Coach Earl Blaik complains that his offensive eleven hasn't "jelled" yet, the chances are that it will, and that Army's football forces will deal severely with anything they meet in the East this fall.

The opinion expressed is not Blaik's. The man who glues together the Cadets' high-powered "T" attack insists he is worried about Navy.

"I honestly believe they're going to have one of the finest teams in the country," he says, gravely. "No school has greater material, and their new coach, Eddie Erdelatz, is one of the best. I've known him for a long time."

Granted that Blaik's fears are not entirely unfounded, the big, swift team from West Point still looks like a stickout among the East's so called "independents"—major schools not affiliated with the Ivy League.

The record is there to be read. Going into their opener against Colgate September 30, the Cadets will be proud custodians of a 20-game unbeaten record, marred only by two ties. Their closing victory over Navy last year was one of the most impressive things ever seen on any football field.

Lost from that glittering array are Arnold Galiffa, All-America quarterback, and all but one member of the starting offensive line, End Dan Foldberg. All the guards and centers were lost both from the offensive and defensive platoons.

Few institutions of higher learning could absorb such a blow without suffering a serious drop in National ranking (Army finished fourth in the 1949 Associated Press poll), but the Cadets, with their wealth of fine officer material, probably can.

Their backfield is set. Gil Stephenson, Jim Cain and Harry Fischl, three gifted ball-carriers, are ready to go again. Cain's leg, broken in a track meet last winter, is sound. Bob Blaik, the coach's son, is quarterbacking in a manner to bring a proud, if reluctant, gleam into the eyes of the sire.

And behind this first quartet are another half-dozen backs—some returnees and others fresh from last year's unbeaten Plebe team—who can, as they say, carry the mail. West Coast fans might find it hard to believe, for instance, that the phee-nom from Loyola, Al Pollard, will be strictly the No. 2 fullback behind Stephenson. But he will.

All Blaik has to do is put a set of fast-charging; sure-blocking linement in front of his carriers. He claims it isn't a simple job. He keenly feels the loss of Ray Malavasi, a 190-pound guard from the Plebes, who may be out all season with an injured knee. Malavasi, Blaik says, was one of the greatest prospects he ever saw.

"Right now," Blaik sums it up, "My defensive team is far ahead of my offensive. We just haven't jelled yet on the offense. Maybe we will jell any day now. I hope so," he said.

What frightens Blaik about Navy is that this is the third year of the Middies' athletic revival. Erdelatz's first eleven will be backboned by the best players from two outstanding crops of freshmen. By the December date of the annual Army-Navy game they could be fused into a rugged outfit. Blaid also knows that the 38 to 0 score of last year's contest won't be forgotten at Annapolis.

Outside the two service schools, the Eastern independents are as unpredictable as ever.

Fordham could be the best of the lot. The New York Rams still have Dick Doheny, one of the East's best passers. They also have Alan Pfeifer, a six-foot end who can catch passes.

Boston University's stock went way down when Harry Agganis, the main offensive threat became a Marine. Boston College Eagles are like their mascots—they can zoom high or sweep low. Holy Cross, with Dr. Eddie Anderson back after a 12-year absence, can't go anywhere but up. The Crusaders lost nine of 10 a year ago.

Langord Elected Soccer President

Eric T. Langord was elected president of the Washington and Suburban Soccer League for the fifth consecutive time last night at the Central YMCA builing. Other officers elected are: Warren Fletcher, first vice president; Reginald A. Burton, second vice president; Robert A. MacFarlane, secretary and David C. Adamson, treasurer.

Heurich Bows Out of Tournament

Washington's Hurich Brewers, after winning three straight games in the All-American Amateur Baseball tournament, were defeated twice and eliminated yesterday at Griffith Stadium.

The Brewers, defending champions, bowed to Elkton, Md., 6-0, and the Martin Bombers of Baltimore, 5-3.

Good Elkton pitching and poor Heurich fielding cost the Brewers their first game. Dick Whiteford hurled a four-hitter to stop the Brewers at bat and they stopped themselves in the field, giving Elkton all six runs on five errors.

It was the fourth triumph for Elkton, only undefeated team in the tournament.

In other games yesterday, Zanesville defeated Waterbury, 15-4, and New York Federation, 3-2, and Baltimore nosed out Springfield, 4-3.

Zanesville, Elkton and the Martin Bombers are the only teams remaining in the tournament.

In today's games, Zanesville plays the Martin Bombers at 9:30 a. m. and the winner will play Elkton at noon, both at Griffith Stadium.

Loser of the first game will be eliminated. An Elkton triumph in the second game would end the tournament but an Elkton loss would necessitate another game.

Heurich.	AB	H	O	A	Elkton.	AB	H	O	A
G'erich,lf.	3	0	0	0	Davis,rf..	3	2	1	0
Kauf'n,2b.	3	1	3	1	Loller,3b..	3	0	1	0
Good,rf...	3	1	0	0	Hall,lf....	4	1	0	0
Castro,lf...	2	1	1	0	Mullins,1b	4	2	10	0
Z'lotti,ss.	3	0	2	3	Abrams,cf	4	0	2	0
Cooper,1b.	3	1	5	0	Myers,2b..	1	0	0	2
C'stiglia,c	2	0	6	0	Sh'der,ss..	3	0	4	4
L'hardt,3b	2	0	1	3	Bailey,c...	2	1	2	0
Printz,p..	2	0	0	1	Wh'ford,p.	3	0	0	5
Totals..23		4	18	8	Totals..27		6	21	11

Heurich	000	000	0—0
Elkton	321	000	x—6

Runs—Davis (2) Loller, Hall, Mullins, Myers. Errors—Zanelotti (3), Kaufman, Leukhardt. Runs batted in—Mullins (3). Sacrifices—Bailey, Loller. Double plays—Shellender to Mullins, Whitford to Shellender to Mullins, Zanelotti to Kaufman to Cooper. Left on bases—Heurich, 3; Elkton, 6. Base on balls—Whitford, 2; Printz, 3. Strikeouts—Whitford, 1; Printz, 5.

Heurich.	AB	H	O	A	Baltimore	AB	H	O	A
G'erich,lf.	4	1	2	0	DnN'zio,2b	4	1	1	2
Kauf'n,2b.	4	0	2	1	Scheldt,rf.	2	1	3	0
Good,rf...	2	0	0	0	S'erath,lf.	2	0	1	0
Francis,rf.	1	0	1	0	Betz,cf....	3	1	3	0
Castro,cf..	3	1	2	0	Lucas,3b..	3	0	0	1
Z'elotti,ss.	3	2	2	2	Gibson,1b.	2	0	10	0
Cooper,1b.	3	0	6	2	R'nolds,ss.	2	0	0	2
C'stiglia,c	3	2	3	1	Keller,c...	3	2	2	0
L'hardt,3b	2	0	0	1	Davids,p..	3	1	1	4
Norris,p...	2	0	0	1	Totals..24		6	21	9
Bladen....	1	0	0	0					
Totals..28		6	18	8					

Heurich	110	001	0—3
Baltimore	103	001	x—5

Runs—Giegerich Castro, Castiglia, Di Nunzio (2), Schwiegerath, Betz, Keller. Errors—Reynolds, Lucas, Gibson, Davids, Zanelotti (2), Leukhardt. Runs batted in—Zanelotti (2), Schwiegerath, Norris, Betz, Davids. Two-base hits—Castiglia, Castro. Three-base hit—Davids. Double plays—Cooper to Zanelotti to Cooper, Davids to DiNunzo. Left on bases—Heurich, 5; Baltimore, 4. Base on balls—Norris, 3. Strikeouts—Norris, 4; Davids, 2. Wild pitch—Norris.

Zanesville	321	207	0—15	18	0
Waterbury	202	000	0— 4	8	5

D. Bash, Heydenrich and Gilmore; McMahon, Negiotte, Ahrens, Murphy and Margiotta Ryan.

Zanesville	010	200	0— 3	5	3
New Y. Fed.	010	001	0— 2	4	3

Casell and Ritucci.

Baltimore	000	003	1— 4	6	1
Springfield	000	020	1— 3	5	3

Frydryle, and Ryan.

Bolling Drops 14-0 Opener to Cherry Point

Bolling Air Base dropped a 14-0 decision to the Cherry Point Marines in the opening football game for both teams yesterday at Bolling.

Tom Shepard passed to Tony Kapelowski for one touchdown and scored the other himself on a 2-yard end run.

BOLLING
Ends—Rhue, Warner, Eibhur, Wermer.
Tackles—Skerlock, Major, Ryback, Amerdes, Saunders, Slaughter.
Guards—Amerdes, Deoker, Nassise, Campbell.
Centers—Silvertooth, Robinson.
Backs—Cooper, Rheinhert, Hage, Nichols, Moore, Dollard, Morrison, Cooper, Wallensand, Martinez, Baird.

CHERRY POINT
Ends—Moretti, Phillips, Hassler, Gilmore, Ford, Erfert.
Tackles—Saxton, Brown, Neta, Zerby, Payne, Cook, Caplinger.
Guards—Pacific, Doukery, Razoka, Crossman, Lemire.
Centers—Parenpe, Middleton, Aiello.
Backs—Nelson, Kapelowski, Anderson, Michalski, Phomopolous, Monty, Paprias, Bilek, Shepherd, Moren, Christianson.

Bolling	0	0	0	0	—0
Cherry Point	0	0	7	7	—14

Touchdowns — Shepherd, Kapelowski; conversions—Shepherd (placements, 2).

Charles Del Vecchio—The Washington Post

DRAZENOVICH HB, Penn State — HALL HAYNES HB, Santa Clara — WITUCKI Guard, Indiana — JOE BARTOS Halfback, Navy — HARRY ULINSKI Center, Kentucky — ROLAND DALE End, Mississippi — LOU KARRAS Tackle, Indiana — BILL DUDLEY Halfback, Virginia — GENE PEPPER Guard, Missouri — THOMAS HB, Oklahoma — DAN BROWN End, Villanova — HOUGHTON T, Wash. State — LIPSCOMB Tackle, Tennessee

Eleven Rookies and Two Veterans Who'll Be Making Their First Appearance With the Redskins Today in Baltimore . . .

Fashion Hit Romps Home by 2½ Lengths at Marlboro

Instinct Pays Off

'Old Salts' Get 91 Rock Off North Beach

By Ralph Murdock

A PAIR OF "old salties," Doyle Kendall and Bert Lamb, decided to make a reconnaisance fishing trip. Mental telepathy and fishing instinct found both anglers trolling off North Beach Park in the Holland Point area.

Murdock

Lamb, fishing by himself before noon, nailed 34 rock and three blues. The successful morning trip led to another trip in the afternoon which produced 22 more rock and two blues. Kendall, who did not get out until the afternoon, showed up at the dock with 35 nice stripers.

All of which convinces us of one thing—we are going to get some good rock fishing this fall. The indications are exceedingly bright.

Concrete evidence that the blues are still with us comes from Harry Murray, Robert McWhirter and William J. Kindsfather, who fished with Captain Bill Bloodworth on the "Sylvia." The jovial Rod 'N' Reel Club skipper found the blue devils at the mouth of Eastern Bay, near Bloody Point Light.

Kindsfather stated that there were 16 other boats trolling in the same area and they all got fish. Bloodworth's party bagged 49 bluefish and 3 rock. The latter species averaged a pound and a half.

C. LEO DEORSEY, Washington lawyer, hooked and landed a 61-pound marlin while fishing on the "Sally-Jo" at Ocean City, Md. Capt. Jim Whaley was the skipper. DeOrsey's marlin measured 7 ft. 4 in. in length.

Another local sports figure, Chris Heurich, jr., also received a diploma for capturing a marlin at the same location. Heurich was aboard the "Joe Belle" when he boated his 52-pound fighter.

Each week a prize is offered to the angler catching the largest marlin at this famous resort—again it was a Washingtonian who won the honor. Alan Ferguson, on the "Priscilla," pulled the stunt with an 87-pounder. So far, 318 of these game fish have been taken, only nine of which were released. These figures are for the current season.

Yes She Will Runs Second In Feature

By Walter Haight
Post Reporter

MARLBORO, Md., Sept. 16.—Mrs. R. N. Boerner's Fashion Hit led every jump of the way to win the Waldorf Purse, featuring the Saturday program here.

It was just a breeze for the daughter of High Breeze although she was under a mild drive at the end to lead Mrs. E. L. Price's Yes She Will to the wire by 2½ lengths. A neck back was Mrs. G. O. Russell's Gumptious in the field of seven.

Fashion Hit, the second winner in a row for Jockey Mike Sorrentino, operated in the role of favorite and paid a $7.60 win mutuel after going the 6½ furlongs in 1:25.

Weather Good

In contrast to Wednesday's opening when rains caused a two-day postponement, today's weather was perfect for the sport and the track, dull when the program began, was fast for the feature event.

A crowd of 9000 saw the action and wagering approached the half-million mark.

While Sorrentino rode the winner of the feature and the fifth race, the day's second best offering, Apprentice Doyle Gardner carried off the riding honors. The New Mexico youth piloted four winners.

He completed a $24.20 daily double pay-off by taking the second with S. M. Folin's Erato at $9.40 after Patsy Grant had won the first on Mrs. M. Bolliotiere's Bandaid, paying $5.20.

Gardner won the fourth with A. W. Messersmith's Tagel, returning $5.80 and brought C. R. Beckley's Commodore K home in front in the seventh at $7.40.

Young Gardner, who had six mounts for the afternoon, made it four winners when he closed the program with a victory aboard Mrs. J. M. P. Bell's Frigate, paying $7.20. He kept the 4-year-old going to win by three parts of a length from A. Betrando's Galaxy, with J. A. Earnshaw's Rose Dan third.

Official attendance was 8614 with $434,430 bet. The only Saturday last year totaled $441,532.

Sorrentino used the same effective method of adding the fifth race. This time he was aboard E. F. Brining's Mamaloi and he kept the Okapi mare winging along in front throughout the mile and a sixteenth.

Mamaloi returned a $6.20 mutuel and was clocked in 1:56.

Associated Press Photo

NEXT MOVE—Alfred Gwynee Vanderbilt's Next Move (foreground) wins the Beldame Handicap at Aqueduct yesterday over September (6) and Wistful (left). Ridden by Nick Combest and running as an entry with Bed O'Roses, Next Move paid $4.40

Next Move Wins Beldame

NEW YORK, Sept. 16 (AP).—Alfred G. Vanderbilt's Next Move won the $66,000 Beldame Handicap today at Aqueduct, leading all the way in the mile and one-eighth event.

W. J. Lehihan's September was second, while Calumet Farm's top-weighted Wistful under 125 pounds moved up to third in the stretch but couldn't catch the two leaders.

Next Move, which started as an entry with stablemate Bed O' Roses, was ridden by Nicholas Combest, and toured the route in 1:50 1/5.

The brown daughter of Bull Lea returned $4.40, $2.80 and $2.20 in beating 11 rivals in the filly and mares stake. September paid $8.90 and $4.40 and Wistful, $3.

The victory was the eighth in 13 starts this year for Next Move, and she picked up $47,000 to boost her 1950 winnings to $163,500.

Addis' .323 Wins Title

CHICAGO, Sept. 16 (AP).—Outfielder Bob Addis of the Milwaukee Brewers today won the 1950 American Association batting title with a .323 percentage, lowest in 33 years.

Both Ways Wins Hunter Title in Eastern Star Show

By Harry de Mawby, Jr.

Mrs. J. North Fletcher, from Warrenton, Va., piloted both ways to the hunter championship at yesterday's Eastern Star horse show held at the Fairfax, Va. horse show grounds. Reserve was Waverly Farm's Sir Sarazen, also from Warrenton.

In winning the championship, Mrs. Fletcher made good an early moring promise to her young son to come home with a championship award. The pair accounted for the open hunter and the stake events, placed in the ladies and were third in the hunter hacks.

Summaries:

VIRGINIA HORSE SHOWS ASSOCIATION EQUITATION MEDAL CLASS—1. Toni Brewer; 2. Laura Lee Shreve; 3. Nancy Lee Griffith; 4. Adele Hawthorne.

JUNIOR JUMPERS—1. A. S. Dailey's Tiny; 2. Caroline Evans' Short Circuit; 3. Hammond Welch's Why Not; 4. Toni Brewer's Stinker.

JUNIOR HUNTERS—1. Short Circuit; 2. Red Wing; 3. Dorothy Fred's Mystery; 4. Dorothy Fred's Plaid Umber.

VIRGINIA HORSEMEN'S ASSOCIATION HI-SCORE AWARD FOR 2-YEAR-OLDS—1. Waverly Farm's Tempting Fox; 2. Shawnee Farm's Too Over; 3. Rolland H. Berry's Nordame; 4. Peggy Augustus' Lost Cause.

WARM-UP JUMPERS—1. Tommy Jones' Half Moon; 2. Chuck Ackerman's Irishman; 3. John F. McCauley's Black Joe; 4. Susan Schley's Psychic Sally.

GREEN HUNTERS—1. Plaid Umber; 2. Why Not; 3. Herman Franklin's Lady Knight; 4. Psychic Sally.

OPEN HUNTERS—1. Mr. and Mrs. J. North Fletcher's Both Ways; 2. Waverly Farm's Sir Sarazen; 3. Dorothy Fred's P.D.Q.; 4. Plaid Umber.

KNOCK-DOWN-AND-OUT — 1. Black Joe; 2. Half Moon; 3. Irishman; 4. Jeannine Strachan's Top Choice.

HUNTER STAKE—1. Both Ways; 2. P.D.Q.; 3. Both Ways; 4. Sir Sarazen.

MODIFIED OLYMPIA—1. Irishman; 2. Half Moon; 3. Why Not; 4. Tiny.

LADIES' HUNTERS—1. Sir Sarazen; 2. Both Ways; 3. Psychic Sally; Ironing Socks.

JUMPER STAKE—1. Half Moon; 2. Irishman; 3. Ironing Socks; 4. Why Not.

PONY CHAMPION — Red Wing, 16 points. Reserve, Chico, 13 points.

HUNTER CHAMPION—Both Ways, 14 points. Reserve, Sir Sarazen, 11½ points.

JUMPER CHAMPION—Half Moon, 16 points. Reserve, Irishman, 13 points.

Atlantic City Results

1—¾; $2500; 4-year-olds; claiming.
Fenty O., 117 (McMullen) 11.80 6.00 4.60
Wee Hal, 114 (Martin) 4.40 3.40
Bolo Runaway, 111 (Batcheller) 5.00
Honey Ethel, Terrific, Orestone, Francs Cracks, Ginny Gal, Apple River, Vera Connelly, Little Shrew, Bee W Bee also ran. Time 1:14⅕.

2—¾; $2500; 2-year-olds; claiming.
Ballachulish, 109 (Snel'gs) 29.40 13.00 6.60
Kind Bud, 117 (Stout) 5.40 3.40
Mr. A. B., 120 (Highley) 2.80
Moon Boy, She Wolf, Custombilt, Roz's Folly, Sailing High, Suptela also ran. Time 1:15.

DAILY DOUBLE PAID $202.00

3—¾; $2500; 4-year-olds up; claiming.
Wingy, 120 (Richard) 7.80 4.40 3.00
Warmoud, 110 (McMullen) .. 9.00 5.60
Jimminy Gosh, 110 (Vasil) 3.60

[illegible]

Aqueduct Results

[illegible]

Naragansett Results

1—¾; 4-year-olds up; $1800; claiming.
Portentous, 113 (Tryon) ... 9.60 3.60 2.80
Big and Better, 117 (Gross) ... 3.00 2.40
Blue Falcon, 110 (Lawless) 4.40
Card Game, Fighting Hard, Pickpocket, Kibosh, Pitfall, Brass Baby, Sky Chilla, Casein also ran. Time, 1:12⅘.

2—¾; $2300; 2-year-olds; claiming.
Quiz Me, 113 (Tryon) ... 14.00 7.80 4.20

[illegible]

bBrookmeade Stable entry.
8—1⅛; $2600; 3-year-olds up; claiming.
Rags to Riches, 108 (M're) 9.80 4.40 3.20
Directoire, 115 (Hettinger) ... 3.60 2.80
Reigh Jane, 107 (Tryon) 4.20
Gay Courier, Tubby B., Anamia, Fugitive also ran. Time, 1:45⅗.
9—1⅛; $2000; 4-year-olds up; claiming.
Count Off, 113 (Trent) 86.80 29.60 12.00

Hawthorne Results

5—¾; $2700; 3-year-olds up; claiming.
Kosadus, 115 (Porch) .. 18.20 7.80 5.00
Old Tom, 111 (Church) 9.80 5.40
College, 116 (West) 6.40
Sapajou, Rose Bed, Lookout Son, Pancho Supreme, Enforcer also ran.

[illegible]

Marlboro Racing Chart

(Copyright, 1950, by Triangle Publications, Inc.)

[illegible]

Miss Pepsi Zips 80 MPH For Record

REGATTA—From Pg. 1-C

pancake events was the hotly contested C hydro affair which say 12 out of 18 entries hit the starting line. By finish time, won by Doug Creech, Charlotte, N. C., auto dealer, more than half of the field was strewn about the course.

Dean Worcester, local outboarder, was the victim of a freak mishap, somersaulting his Schmutz Pot at starting time. A driver, unidentified in the confusion, drove over Worcester, sending him to Emergency Hospital where he was treated and released.

Hudson Moses, local hotel executive, piled up sufficient points in the two heats to take second place on points.

SUMMARIES

Midget Hydro—Don Whitfield, Annihilator, Montclair, N. J., 700 (best elapsed time); Merl P. Brown, Wind, Olmstead Falls, Ohio, 700; Elionor Shakeshaft, Sport, White Plains, N. Y., 450; 10 entries, 6 starters. Winning time—33.809 m.p.h.

A Hydro—C. W. Dawson, Kingston, N. C., 471; Gil Peterman, Peg, Long Island, N. Y., 400; Les Buckman, Baldwin, Long Island; 16 entries, 12 starters. Winning time—41.077 m.p.h.

B Hydro—Les Buckman, Baldwin, Long Island, 625; Doug Creech, Charlotte, N. C., 427; Ben Jankowski, Wabo, Glen Head, N. Y., 400; 17 entries, 9 starters. Winning time—45.825.

C. Hydro—Doug Creech, Charlotte, N. C., 527; Hudson Moses, Miss Daphne, Washington, D. C., 469; Ben Jankowski, Glen Head, N. Y., 400; 18 entries, 12 starters. Winning time—49.917 m.p.h.

F. Hydro—Ben Jankowski, Glen Head, N. Y., 800; James Baden, Poison, Washington, D. C. [illegible]

[illegible]

D. Racing Runabout (one heat only)—Edmund Thompson, T. M. Special, Edgemere, Md., 400; Frank Muzzey, Char Pat, Phila., Pa., 300; only starter. Winning time—54.811.

E. Racing Runabouts (one heat only)—Tracey Hill, Tracer, McHenry, Ill., 400; Key Wallace, Honker, Cambridge, Md., 300; J. Francis Ludwid, Nightmare, Hyattsville, Md., 225; 9 entries, 8 starters. Winning time—55.012.

Gold Cup Class (one heat only)—Walter and Roy Dossin, Miss Pepsi, 400; Horace Dodge, My Sweetie, Detroit, Mich., 300; Jack Schafer, Such Crust II, Detroit, Mich., 225; 8 entries, 8 starters. Winning time—79.434 m.p.h.

Bill Bennings

DEAR FOLKS: at MARLBORO

Racing Secretary John Turner, jr., hopes to match Hy and Miss Prime again this week. Hy equalled the track record at Timonium in whipping the Gallant mare but she came back and turned the tables here in the sloppy going opening day. Both were memorable battles. By the way, Annie's Dream, owned by H. N. Warren of Alexandria, returned to winning form at Wheeling. When at tops she is a queen in short sprints. Perhaps we'll have to wait for Charles Town to see her tackle such as Miss Prime and Hy hereabouts. Monday's feature here looks like an interesting five and a half furlongs test with Ballinakill, Bayorders, Simite and Blue Cross, along with other popular speedsters due for action. See you on the rail—BILL.

AT MARLBORO
1—War Spy, Jet Job, Anneport.
2—Phantom Jinks, Flash Up, Billy Larkmead.
3—JOLLY STAR, Powder Pass, Time to Dust.
4—Karen S., Billy Bowlegs, Anagazandra.
5—Heaven Hill, Bay Orders, Ballinakill.
6—Helen Dear, Balbar, Ghosting.
7—Ingy, Salient, Princess Maxim.
8—Concise, Loyal, Mr. Flip.

Marlboro Entries

FIRST RACE—Six-and-one-half furlongs; purse, $1000; claiming; 3-year-olds and up.

P.P.	Horse and Jockey.	Wt.	Odds.
1	Demaris (Lauer)	111	15-1
2	Jet Job (Clark)	108	3-1
3	Quiet Shot (Sorrentino)	111	8-1
4	Buckeye Tim (Lombardi)	114	20-1
5	War Spy (Miller)	116	3-1
6	†Scarlet Velvet (no boy)	106	20-1
7	†Snow Hill (Heim)	106	10-1
8	*Anneport (no boy)	108	3-1
9	Sir Imp (Baird)	114	6-1
10	*Miss Tess (no boy)	108	20-1
11	Chesty (Bracciale)	114	20-1
12	*Agency (Gardner)	109	8-1
13	Minnity (no boy)	113	20-1
14	*Halizan (no boy)	109	20-1

SECOND RACE—Six and one-half furlongs; purse, $1000; 3-year-olds and up; claiming.

1	*Morning Chime (no boy)	105	8-1
2	*Pleito (Clark)	107	6-1
3	*Flash Up (Heim)	110	2-1
4	*Phantom Jinks (no boy)	105	5-2
5	*Sandglass (Russo)	107	8-1
6	†Rock Candy (Perticari)	105	10-1
7	†Billy Larkmead (Faiella)	104	20-1
8	Abidale (Grant)	113	20-1
9	Regaler (Lauer)	112	10-1
10	Globe Trotter (Carrillo)	113	8-1
11	Light Count (no boy)	111	20-1
12	Come Early (Arduini)	107	10-1
13	Wye Care (no boy)	115	10-1
14	Waygood Girl (Clark)	112	6-1

THIRD RACE—Six and one-half furlongs; purse, $1000; 3-year-olds; claiming.

1	†True True (Heim)	110	6-1
2	Renounce (no boy)	114	20-1
3	*Jolly Star (Gardner)	112	8-5
4	Timetodust (Herman)	117	6-1
5	†Rustum (Perticari)	110	4-1
6	Princess Hal (Clark)	111	15-1
7	Bellisan (Grant)	114	15-1
8	†Speedy Heels (Faiella)	110	8-1
9	Powder Pass (Mattison)	120	5-2

FOURTH RACE—Five and one-half furlongs; purse, $1000; claiming; 2-year-olds.

1	First Boy (Tammaro)	115	10-1
2	*Rosy Fortune (no boy)	107	20-1
3	*Blenerie (no boy)	105	12-1
4	Four West (Lauer)	111	8-1
5	Billy Bowlegs (Baird)	122	2-1
6	*Karen S. (Russo)	114	3-1
7	Fans Down (Shaw)	108	10-1
8	Thistle Jay (no boy)	115	6-1
9	†Numbers (Russo)	103	20-1
10	Anagazandra (Sorrentino)	115	4-1
11	Glowing Light (Scocca)	108	15-1
12	Beading (no boy)	108	6-1
13	†Diamond Head (Heim)	115	2-1
14	Due Date (no boy)	108	12-1

FIFTH RACE—Five and one-half furlongs; purse, $1200; claiming; 3-year-olds and up.

1	†Ballinakill (no boy)	107	5-2
2	Heaven Hill (Sorrentino)	115	3-1
3	Triflin Neibor (Bauer)	114	6-1
4	Bay Orders (Mattison)	114	3-1
5	Locust Valley (Pappas)	113	6-1
6	a†By Me (no boy)	102	8-1
7	Simite (Clark)	118	6-1
8	Snow Passes (Gardner)	106	20-1
9	a†Blue Cross (Heim)	107	8-1

aPaoli-McCallum entry.

SIXTH RACE—One and one-sixteenth miles; purse, $1000; claiming; 3-year-olds and up.

1	†Dazzle Dust (Lidelle)	114	8-1
2	My Year (Grant)	112	20-1
3	Dr. Johnson (Miller)	118	10-1
4	†Ghosting (Heim)	105	8-1
5	*Helen Dear (Gardner)	113	5-2
6	Balbar (Baird)	121	5-2
7	Kingie (no boy)	115	6-1
8	Trout Lake (Carrillo)	115	4-1
9	*Liberty Pat (Russo)	110	15-1
10	*Masterdom (no boy)	110	6-1
11	†Good Service (Peticari)	111	3-1
12	*Uncle Remus (no boy)	116	10-1
13	Harpist (no boy)	115	20-1
14	*Blue Egret (no boy)	113	3-1

SEVENTH RACE—One and one-sixteenth miles; purse, $1000; claiming; for 3-year-olds.

1	Polkalate (no boy)	119	6-1
2	*Salient (Heim)	114	4-1
3	More Chance (no boy)	111	8-1
4	Princess Maxim (Rivera)	109	5-2
5	Simple Lady (Shaw)	113	6-1
6	*Ingy (no boy)	107	4-1
7	*Double Thistle (Gardner)	111	6-1
8	*Abbey (Russo)	108	8-1
9	*Pharawatch (no box)	107	10-1
10	Bonnie World (no boy)	111	20-1
11	Redmond (Clark)	116	15-1
12	Blazing Pomp (no boy)	116	20-1
13	Roundel (no boy)	113	20-1
14	Count Ala (Carrillo)	116	12-1

EIGHTH RACE—One and three-sixteenths miles; purse, $1000; claiming; 3-year-olds and up.

1	Flares High (Rivera)	115	20-1
2	*Mr. Flip (Russo)	110	6-1
3	Loyal (Shaw)	121	4-1
4	Lily's Melody (no boy)	115	12-1
5	Vittore (Miller)	118	6-1
6	Concise (Baird)	112	4-1
7	†Dustraiser (no boy)	114	6-1
8	†Junior Four (Heim)	114	8-1
9	Reminisce (Grant)	118	3-1
10	*Harford (Russo)	110	8-1
11	Dawndale (Lauer)	115	6-1
12	*Out Coat (no boy)	110	8-1
13	*Kosair (no boy)	107	15-1
14	*Just Great (Gardner)	113	20-1

*Five pounds claimed for rider.
†Seven pounds claimed for rider.

Firemen-Police Game May Fill Ball Park Wednesday

Captain John Winters (left) and Morris Clarke of Firemen

Prexy Clark Griffith of the Nats is due to arch his heavy eyebrows in amazement Wednesday night at Griffith Stadium when the District Police and Fire Department teams clash in a benefit game that will revive a feud born back in 1925.

The throng that pours into the park will be something to behold. As of yesterday approximately 25,000 tickets had been sold. The turnout may equal or surpass the Nats' opening-day crowd.

The Police had the edge in this bitter rivalry when a game was last played 18 years ago. The Bluecoats won 4-2 to take a 5-4 margin in games won. But only recently in the City Series playoff, the Firefighters sprang an upset and beat the Police, 9-3. The Police atoned in part for that loss by upsetting the National Champion Heurich team and will play the Brewers for the city title on September 24.

Rivalry also is intense between the two managers—Captain John Winters of the Police, and Battalion Chief Morris Clarke of the Firemen. Just before the series was discontinued in 1932, Winters was a star pitcher with the Police and Clarke was a star infielder and top batter for the Firemen. Winters recalls that Clarke was his nemesis to such an extent that even today the Chief calls him "Cousin John."

Majors' Averages

American

CLUB BATTING

Club	AB	R	H	2b	3b	HR	Rbi	Pct.
Boston	4923	958	1522	252	59	150	905	.309
Detroit	4820	773	1364	234	47	100	718	.283
New York	4780	796	1337	206	60	141	746	.280
Cleveland	4807	729	1292	199	37	148	699	.269
Chicago	4823	572	1252	156	41	83	528	.259
Phila.	4851	605	1245	192	49	92	553	.258
Wash.	4699	610	1198	162	49	59	571	.255
St. Louis	4576	603	1110	191	37	96	557	.243

INDIVIDUAL BATTING

Player and Club	AB	R	H	HR	Rbi	Pct.
Goodman, Bos.	388	85	140	4	64	.361
Kell, Detroit	576	106	199	8	88	.345
Hutchinson, Det.	85	15	29	0	19	.341
DiMaggio, Bos.	535	123	180	7	63	.336
Bauer, N. Y.	371	70	134	12	65	.334
Zarilla, Bos.	439	87	146	8	74	.333
Doby, Cleve.	455	100	151	23	92	.332
Dropo, Bos.	492	95	163	33	139	.331
Wright, Bos.	101	17	33	0	20	.327
Rizzuto, N. Y.	552	109	180	6	59	.326
Niarhos, N.Y.-Chi.	80	13	26	0	11	.325
Lehner, Phila.	369	42	119	7	43	.322
Tebbetts, Bos.	247	33	79	8	41	.320
Williams, Bos.	267	76	85	25	83	.319
Rosar, Bos.	60	8	19	0	7	.317
Berra, N. Y.	529	99	167	22	110	.316
Groth, Det.	509	87	161	12	80	.316
Pesky, Bos.	462	106	145	1	43	.314
Stringer, Bos.	16	7	5	0	1	.313

[illegible]

National

(The records below include day games played September 14, 1950.)

CLUB BATTING AVERAGES

Club	AB	R	H	2B	3B	HR	Rbi	Pct.
Brooklyn	4669	728	1260	210	40	166	660	.270
Phila.	4785	657	1275	193	51	116	610	.266
New York	4527	639	1197	185	40	114	599	.265
Boston	4691	695	1240	206	31	131	643	.264
St. Louis	4629	638	1217	229	44	93	594	.263
Cincin'ti	4559	588	1192	222	24	94	548	.262
Pittsb'gh	4812	621	1259	196	54	125	576	.261
Chicago	4473	595	1204	202	42	146	554	.253

INDIVIDUAL BATTING AVERAGE

Player and Club	AB	R	H	HR	Rbi	Pct.
Musial, St. L.	505	99	180	25	98	.356
Rob'son, B'lyn	468	89	155	12	77	.331
Gordon, Bos.	414	71	134	26	90	.324
Pramesa, Cin.	195	15	62	5	29	.318
Garagiola, St. L.	85	8	27	2	19	.318
Pafko, Chi'go	466	89	149	34	85	.315
Cooper, Cin.-Bos.	367	55	115	14	63	.313
Klus'ski, Cin.	461	70	144	24	97	.312
Dillinger, Pitt.	157	18	49	1	6	.312
Snider, B'lyn	531	94	165	25	88	.311
Ashburn, Phila.	514	76	160	2	39	.311
Furillo, B'lyn	542	82	168	17	94	.310
Stanky, N. Y.	468	104	145	5	47	.310
Holmes, Bos.	253	38	78	7	39	.308
Ennis, Phila.	522	84	159	30	115	.305
Mueller, N. Y.	459	52	140	4	73	.305

[illegible]

Advertisement

BOGART TAKES LEAD

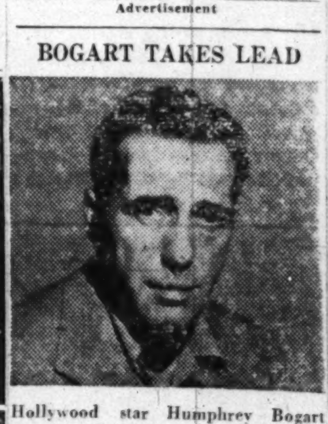

Hollywood star Humphrey Bogart has signed to play the leading role in one of the forthcoming plays this season on *Theatre Guild on the Air*, radio's award-winning dramatic show. Tonight, in the second performance of the current season, Ginger Rogers and Paul Douglas star in the hit play, "The Barker." Listen: 8:30 p.m., WRC, U. S. Steel Hour.

THE VIEW IS GRAND FROM OUR NEW STAND!
NEW MARLBORO
SEPT. 16 thru 26
POST TIME 2 P. M.

BRAKES RELINED
While You Wait
Buick Spec. Pontiac '41 Olds 60 Dodge $11.95
Other Cars Equally Low
Duplicate D. C. Testing Machine
Johns-Manville Lining
1940-50 PLYMOUTH CLUTCH (Installed) $28.95
D. C. INSPECTION SERVICE
WHEEL BALANCING—ALIGNMENT
VAN NORT Brake & Clutch Service
Warren Davis, Prop. Open Sun., 9-4
ST. 5361 429 K ST. N.W.

REPAIR YOUR CAR NOW!!
Any Make—Any Model
AS LOW AS $5 DOWN
NEW CARS ARE STILL A LONG WAY OFF
FREE ESTIMATES
FORD MOTOR OVERHAUL
Install new rings, new connection rod bearings, new head gasket, clean oil pan, clean oil pump, test, clean carbon, clean, test spark plugs. 38.95
BODY & FENDER CRAFTSMEN
AUTO PAINTING SPECIAL
ANY MAKE
ANY COLOR 42.50
GUARANTEED WORKMANSHIP
DRIVE IN TODAY
HANDLEY FORD
28 Years a Ford Dealer
6323 Ga. Ave. TA. 6060 Mr. Spencer
3730 Ga. Ave. GE. 5412 Mr. Howell

Additional Classified On Page 18, Section I

INSTRUCTIONS 12

DECORATE CAKES, pastries, h'ors duevres, special course for the hostess, day or evening, taught by daughter of famous decorator. See display. Martha Wilton, JA. 8-4818.

LAST CHANCE
To learn contract bridge this fall, see Special Notices column.

PIANO INSTRUCTION
Competent teacher, convenient to Beverly Hills, Park Fairfax and Fairlington. Mornings. TE. 1684.

SHORTHAND; dictation classes Mon., Wed., Thurs., 6-8 p. m.; $8 mo. AMERICAN SCHOOL, NA. 6295.

TYPIST-STENOGRAPHIC COURSE—Beg. and Refresher courses for quick employment in Government and private offices. Day and Night session. Est. 33 yrs. Accredited. GI Approved. New classes now starting. Inquire BOYD SCHOOL, 700 12th cor. G. NA. 2340.

TUTORING
Algebra, geometry, Latin, French, German, English, history, elementary and junior high subjects. UN. 1983.

VIOLIN instruction by concert and symphony violinist. JA. 4-1844.

LEARN TO DRIVE — RITE-WAY DRIVING SCHOOL. Full course, $25. CO. 2717. Md., D. C., Va.

HELP, MEN 15

ACCOUNTANT, exper. ......$250 up
Bkkprs., good, exper. ......$75-$85
Bkkpr. mach. oprs. ......$50 up
Clerk-typist, like figures; personable; some sales $45
Computers $45
Typist, PBX, young; some shorthand; opport. ......start $40
ALLEN-O'BRIEN PERSONNEL SER. 710 14th NW., Rm. 408. RE. 7280.

ACCOUNTANT — Experienced, top-notch, for construction company; $70 week. Adams Employment Agency, 204 Colorado Bldg., 14th and G.

ACCOUNTING clerk, type $190
FIELDS AGENCY. EX. 2508.
720 Kass Bldg., 711 14th St. N.W.

ADJUSTOR
Young man for leading finance company. Outside work. Car furnished. Experience and college training desired, but not essential. Man selected will have excellent opportunity for advancement. Telephone ST. 4800 for appointment.

ADVERTISING
Man or Woman
LEWIS & THOS. SALTZ FINE MEN'S STORE
Has an opening in their Advertising Dept. for a capable, thoroughly experienced advertising man or woman. Only one properly qualified will be considered. We are looking for a good copy-writer mainly . . . who can be inspired by the finest merchandise the world produces and is capable of writing honest, intelligent, convincing copy about it. (Radio script and public relations work will not be considered qualifcations for the position.) It is a very unusual opportunity for the right person, carries a good salary and has a very interesting, sound future.
APPLY BY CONFIDENTIAL LETTER OR IN PERSON
TO MR. THOS. SALTZ
LEWIS & THOS. SALTZ
1409 G STREET N.W.

AIRCRAFT MECHANICS—See ad under schools. Teach Air Institute.

AMBITIOUS YOUNG MEN
Neat, 18-26, assist manager in advertising and sales campaign. Experience unnecessary. Local and travel. Salary. Bonus, car furnished. Rm. 701, Arlington Bldg., 1025 Vermont ave. before 2 p. m.

APPLIANCE & TELEVISION SALESMEN
Excellent salary, pleasant working conditions. Apply Executives Offices, 3rd Floor.
LACY'S, 8TH & E STS. N.W.

Architects Structural and Mechanical Engineers Conveyers Designers
Permanent connection offered to men fully experienced on large industrial plant, school, hospital or church work. Reasonable overtime available at time and a half; vacation allowance, group hospitalization and life insurance plan available.
Giffels & Vallet, Inc.
1000 Marquette Bldg.
Detroit 26, Michigan

ARCHITECT—Exp. design and detailing; perm. position; excellent pay.
FIELDS AGENCY. EX. 2508.
720 Kass Bldg., 711 14th St. NW.

ASSISTANT BUYER HOMEWARES
For Washington's largest television and appliance chain; excellent salary and good future for experienced man.
Apply Executive Offices 3rd FLOOR
LACY'S, 8TH & E STS. N.W.

ASSISTANT ENGINEER
for modern office building nearing completion. Must be familiar with operation of building air conditioning system and low-pressure heating plan. Excellent working conditions. Call EX. 0338 for appt.

AUTO CLERK
With some automotive experience. Capable of directing flow of traffic through body and paint shop.
APPLY MR. PEERS
ARCADE PONTIAC CO.
1437 Irving St. N.W.

AUTOMOBILE mechanics with tools; service station attendants, must have D. C. permit; carpenters with tools; pressers; TV installer and repair men.
Report to Mr. Bernot.
U. S. EMPLOYMENT SERVICE.
503 K St. NW.

AUTOMOBILE MECHANIC
Must be experienced on all automobiles; reliable and sober; $60 week. No Sunday work.
BUCK LAUER'S SERVICE
Main Ave. and M Sts. S. W. ME. 9689

AUTO MECHANICS
Experienced with De Soto and Plymouth cars. Excellent opportunity with new direct factory dealer, new building, and all new equipment, 5½-day week, vacation and legal holidays with pay, $50 week guarantee 50-50 pay plan. Apply Mr. Boyce, 8:30 a. m. until 5:30 p. m.
MASON MOTOR CO.
34th and Benning Rd. N.E.

AUTO PAINTERS
Sober, reliable, first class men. Good references.
SEE MR. PEERS
ARCADE PONTIAC
1437 IRVING ST. N.W.

AUTO UNDERCOAT MAN
Must be experienced; good pay; best working conditions; hospitalization, vacation with pay.
CHERNER MOTOR CO.
HO. 5000, EXT. 38

BARBER, colored; steady worker; good salary. 1332 You st. nw.

BOOKKEEPER—$75
age 30-40, constr., real est. exp.
Bkkpr., ss. $60
Asst. bkkpr., Georgetown $50
Acct. clk., typing $200
ATLAS AG'CY, 1420 N. Y. AVE. NW.

Boys & Young Men Under 25
National concern needs 3 ambitious men, free to travel to Calif. and return. Cars furn. Average $70 week. Immed. drawing account. No exp. necessary.
See J. SMITH
Cairo Hotel, 10-12 noon.

BRICKLAYERS
Wanted for Jersey jobs. Following are lists of types available; hospital work, industrial work and housing jobs. Full time is being made on interior work. Call
LIEB BROS.
Mitchell 3-7420,
Newark, N. J.

HELP, MEN 15

BOOTBLACK WANTED—For Kessler's Barber Shop, 274 Carroll st., Takoma Park, D. C.

BRICKLAYERS
Long job, plenty of material. Good pay.
APPLY
Brookville Construction Co.
13000 GEORGIA AVE. EXTENDED
SEE PAUL

CAR HOPS — AND — WAITERS
YOUNG MEN FOR FULL OR PART-TIME EMPLOYMENT. SALARY PLUS TIPS; MEALS AND UNIFORMS FURNISHED. GROUP INSURANCE, HOSPITALIZATION AND MANY OTHER EMPLOYEE BENEFITS.
HOT SHOPPES, INC.
1724 H ST. N.W.
(No Phone Calls)

CARVER, white, for cafeteria; top wages, ideal working cond. for man who is thoroughly experienced. Call MI. 9890 for interview appointment.

CLERICAL
Wanted, a man, age 25 to 35, with business office experience, who intends to make administrative work his permanent occupation. Must be able to handle correspondence and be mechanical minded, since job involves machinery and machine parts. Ability to read blue prints will be helpful.
APPLY IN PERSON OR CALL WA. 4444 FOR INTERVIEW
ENGINEERING & RESEARCH CORP.
RIVERDALE, MD.

CLERK
TO WORK IN DELIVERY DEPARTMENT
5-DAY WEEK
APPLY BEFORE NOON
BEST & CO.
4433 CONN. AVE. N.W.

CONSTRUCTION SUPT.
Experienced on residential construction. Good salary and bonus. Phone LO. 5-0365.

DETAIL DRAFTSMAN
High school graduate with at least 2 years' mechanical drawing; 2 years' experience preferred, excellent opportunity for advancement. Bring samples of work. Interviews 9 a. m. to 3 p. m. Melpar, Inc., 452 Swann ave., Alexandria, Va.

DISPLAY HELPERS
5-DAY, 40-HOUR WEEK
DISCOUNT PRIVILEGES
APPLY
PERSONNEL OFFICE
4TH FLOOR
S. Kann Sons Co.

DISPLAY MANAGER
WINDOW TRIMMER
LERNER SHOPS
1111 F St., N.W.
— has —
IMPORTANT OPENING
STRICTLY CONFIDENTIAL
Apply
LERNER SHOPS
1111 F ST. N.W.
Ask for Mr. Friedman

DRAFTSMEN
Immediate openings for experienced lay-out men; electronic. Electro mechanical and aircraft structure.
APPLY IN PERSON OR CALL WA. 4444 FOR INTERVIEW
ENGINEERING & RESEARCH CORP.
RIVERDALE, MD.

DRIVERS
Truck; white; dependable, for wholesale laundry; know city well; good pay; steady job.
GREYSTONE LAUNDRY
2216 8th St. N.W.

DRIVER-SALESMAN
Married man, for established food products route; all equipment furnished; 5-day week; union scale; must furnish excellent references.
APPLY IN PERSON
8:30 TO 10:30 A. M.
MONDAY, SEPTEMBER 18
CAPITOL FRITO CO., INC.
4860 BETHESDA AVE.
BETHESDA, MD.

DRIVERS WANTED
For Diamond cabs; new and good cars avail.; reas. rental rates; must have identification card. Apply Diamond lot, 101 M st. ne. See MELVIN HERRIMAN.

DRY CLEANERS
Experienced; must also be able to press. Permanent employment. Good pay.
UNIVERSITY DRY CLEANING CO.
COLLEGE PARK, MD. WA. 1400

DRY CLEANER'S HELPER
Young man who has some knowledge of dry cleaning, also wet cleaning. A real opportunity to learn quality dry cleaning. Must have references.
NEEDLECRAFT CLEANERS
1769 Columbia Rd. N.W.

ELEVATOR OPERATOR
(White) 18 or over. Apply Superintendent of Service, 7 a. m. to 3:30 p. m.
SHOREHAM HOTEL
(No phone calls accepted.)

ENGINEERS, PROMINENT FIRMS
Aeronautical ......Salary open
Electronics ......to $10,000
Construction ......Salary open
Chemical ......to $4,500
Mechanical ......to $10,000
TV and Audio, production or design & devel., N.Y.C., to $12,000
FIELDS AGENCY, EX. 2508.
720 Kass Bldg., 711 14th St. N.W.

HELP, MEN 15

ENGINEER
For Apt. House Maintenance
For new air-conditioned apartment, N.W. Must have third class or fifth and seventh class license. Good apartment and salary. Apply 10 a. m., Room 600, 923 15th st. nw.

EXPERIENCED Colored chef. References required. 200 students. St. Johns College, Annapolis, Md.

FURNACE MECHANICS
Must have tools and car; permanent all-year work installing warm-air furnaces.
APPLY
THE BARTON CO.
1254 23rd St. NW., 12 noon to 5 p.m.

FURNITURE FINISHER
Must be expert, excellent opportunity for fully qualified man; only those with long and complete experience need apply. See Mr. Manoly.
MAYER & CO.
421 7th St. N.W.

FURNITURE SALESMAN
EXPERIENCED
Good starting salary and commission, paid vacation and company benefits.
HOUSE & HERRMANN
7TH AND EYE STS. N.W.

General Office Clerk
Must operate electric adding machine proficiently and have good phone voice. Good salary. 5-day week. Reply Box M-836 Washington Post.

GROCERY CLERK
Young man; excellent opportunity, steady, for Super Market; apply in person only.
LAUREL FOOD MART
27 Laurel ave., Takoma Park
End of J-6 bus.

HAIR STYLISTS
THE HECHT CO.
DOWNTOWN STORE
—HAS—
IMMEDIATE OPENINGS
—FOR—
MEN
EXPERIENCED IN STYLING WOMEN'S HAIR
Many company benefits including discount privileges on your purchases.
APPLY
EMPLOYMENT OFFICE
3RD FLOOR
THE HECHT CO.
F STREET AT 7TH N.W.

HAT SALESMEN
Immediate Vacancy
— for —
A MAN EXPERIENCED IN SELLING MEN'S HATS
20% DISCOUNT
VACATION WITH PAY
MANY OTHER WORTHWHILE BENEFITS
APPLY
EMPLOYMENT OFFICE
9TH FLOOR, MAIN BLDG.
9:30 TO 6 DAILY
WOODWARD & LOTHROP

Illustrator-Technical
Immediate opening available in Washington area for qualified person. Following samples of work required at time of interview: air-brush drawing, isometric development, Le Roy lettering, hand lettering, brush lettering, wash drawing, and free-hand sketching. All samples preferably in technical field. Research and development organization. Not a production agency. 5-day week. Excellent working conditions. Give background in first letter. Interviews will be arranged. Reply to
BOX 483, WASHINGTON POST.

INSURANCE SALESMEN
Wanted by old line legal reserve company for expansion program in Alexandria, Arlington County and surrounding Va. No charge for lapse, guaranteed salary, commission and bonus, rapid promotions when ability is proven. If you are interested in making $100 a week or better, call AL. 4033 or apply Room 512, Rupley Bldg., Alexandria.

INSPECTORS, for sewer and water installations. Apply Whitman Requardt and Associates, Washington Suburban Sanitary Commission, 2nd floor, Old Bldg., Gallatin st., Hyattsville, Md.

Invest., Car, X-G.I.—$330
Ramp Attendant $190
Bartender, exp., married $50
Salesmen ......Salary open
Secy., experienced $50
LLOYDS, 1420 N. Y. N.W. ST. 2207

LINOTYPE OPERATOR
Night shift, 37½-hour week. Union scale. Permanent.
BYRON S. ADAMS
512 11th St. N.W.

MACHINISTS INSTRUMENT MAKERS TURRET LATHE OPERATORS
IMMEDIATE OPENINGS
APPLY 9:30 A. M. TO 2:30 P. M. OR CALL WA. 4444 FOR INTERV'W
ENGINEERING & RESEARCH CORP.
RIVERDALE, MD.

HELP, MEN 15

MACHINISTS
Experimental precision. Must be able to handle all machines, including grinders, shapers, and jig borers. Research shop in Washington suburban area. Excellent equipment and working conditions. 5-day week. Give background in first letter. Interviews will be arranged. All inquiries confidential. Address BOX 486, WASHINGTON POST.

MACHINISTS
—FOR—
General Machine • Work
IN AN EXPERIMENTAL SHOP
Must be skilled in precision work.
$83.20 for 48-hour week
Essential Industry
Air-Conditioned Building
INTERVIEWS 9-3 P.M.
MELPAR, INC.
452 SWANN AVE.
ALEXANDRIA, VA.

MANTENANCE MAN
White, experienced sober and dependable for N.W. apartment development. Must have knowledge of electric heating and plumbing. Good salary and living quarters. Give full particulars as to age, martial status, dependants, experience and references. Box. 537, Washington Post.

MAN—MAIL ROOM
To look after stationery supplies.
BY
CATHOLIC MISSIONARY SOCIETY
9001 New Hampshire Ave. Ext.
(Opposite North West Park Apt.)
5-day 35-hr. week.
Paid vacation.
Pleasant Surroundings in New Building.
CALL SH. 6761.

MAN
Six men will be added to our sales force this week. Unprecedented demand for our products makes it imperative that we expand NOW.
Join an organization that is in a position to DELIVER THE goods.
If you are interested in really bettering yourself, then here is a wonderful selling opportunity. It will easily afford you $8,000 to $10,000 per year, plus rapid promotion.
To those men selected, we will give an IMMEDIATE DRAWING ACCOUNT WHILE WE THOROUGHLY TRAIN YOU. We prefer that you be over 25, married, own a car and have some selling experience.
We are the world's largest manufacturers in our industry. We secure LEADS FROM NATIONAL MAGAZINES, RADIO, NEWSPAPER AND TELEVISION.
You'll never get anywhere if you don't try.
APPLY TO MR. KIRKLAND, 9:30 A. M., 1321 14TH ST. N.W.

MANAGER
Super market; experienced in management of a large super market. Successful applicant must have a background beyond reproach and be fully experienced in the operation of a large modern super market. Excellent wages, paid vacation, free hospitalization and many other advantages. Apply in person, Rm. 124, Shirlington Trust Bldg., Arl., Va.

MECHANIC (WHITE)
Heavy oil burner mechanic with general maintenance experience for apartment development. Live on premises, married, no children.
BUCKINGHAM COMMUNITY
3900 4th St. No., Arlington, Va.

MECHANIC & SERVICEMAN
FOR COIN-OPERATED VENDING MACHINE
(White) experienced, good starting salary, positive advancement for newly organized department. Apply in person Monday, September 18, between 8:30 a. m. and 12 noon.
PEPSI-COLA BOTTLING CO.
901 17th st. ne.
DO NOT PHONE

MECHANICS
Large nationally-known truck manufacturer has need of A-1 automotive mechanics to work on evening and night shifts, extra compensation for shift work, apply at
THE WHITE MOTOR CO.
2765 Jefferson Davis Highway
OT. 8000, Mr. Zeiders.

MEN
CAN YOU QUALIFY?
If you feel that soon you must make a decision to leave your present position because it seems to lead nowhere, we would like to talk with you. We are a large nationally known mfr.
WE DESIRE MEN WITHIN THE AGES OF 21 AND 45 AS SALESMEN, WHO ARE AMBITIOUS AND DESIROUS OF MAKING
REAL MONEY
MORE IN ONE WEEK THAN MOST MEN RECEIVE IN ONE MONTH
Our Unbiased Aptitude Test Plan Free
Tells whether you possess fundamental qualities necessary to
Our Successful Salesmanship
You will enjoy taking this test
IT IS FREE
Upon completion, our factory representative will give you a PERSONAL interview. Should you qualify, we will give you the opportunity of associating with an experienced salesman.
We are also looking for a few good men for key positions in surrounding territories.
Would also like to talk to a few men who are
MECHANICALLY INCLINED
SEE MR. SILLINGS,
COLONY ROOM,
AMBASSADOR HOTEL
MONDAY, SEPTEMBER 18TH
AT. 1:30 P. M. SHARP. NO OTHER TIME.
NO TELEPHONE CALLS

METAL WORKERS
Immediate openings for experienced men capable of fabricating and assembling all types of sheet metal. Mainly experimental and research. No production. 5-day week. Washington Suburban area. Essential industry. Long contract. Give background information in first letter. Interviews will be arranged.
ADDRESS BOX 457
WASHINGTON POST

Newspaper Distribution Charles County, Maryland
The Washington Post wants to interview applicants for an independent newspaper distribution vacancy in Charles County, Md., in the vicinity of La Plata. Applicants must have an automobile and be able to furnish cash bond. Excellent opportunity for man interested in developing business of his own. Applicants living in this general area will be given preference.
Personnel Department
1345 E Street N.W.

HELP, MEN 15

MEN—For eve. and Sat. sales work. Hab. and apparel by REAL SILK. About $2 hr.; no exp. nec. Phone Greenbelt 6946, 6:30 to 8:30 p. m.

NIGHT OFFICER
for apt. and group of houses; 10 p. m. to 6 a. m.; 35-50 yrs. old; good health. Refs., HU. 3624.

OFC. MGR.—$500 MO.
Exp. acctg.; electronic engineering.
Teller, bldg. loan exp. $200
Operation inspector, truck Co. $55
Typist, 45-50, 5 days $40
Contour draftsman $60
MUTUAL EMPLOYMENT SERVICE
1710 G st. nw. NA. 0954

PLASTERERS (25)
Long term job. Bellevue Apts. Mt. Vernon Blvd., Va. Call HU. 8210

PORTER
With some experience in wrapping. Permanent position.
R. HARRIS & CO.
JEWELERS
1101 F ST. N.W.
SEE MR. GERACI, 4TH FLOOR

PORTER
For general porter work in a large modern super market. Excellent wages and working conditions, paid vacations, free hospitalization. Apply Room 124 Shirlington Trust Bldg., Arlington, Va.

PRESSER
Permanent employment; top pay and ideal working conditions.
UNIVERSITY DRY CLEANING CO.
College Park, Md. WA. 1400.

PRESSER
Piece work. Quiet, nice place to work. Year-round job.
PEELER'S, INC.
2308 R. I. AVE. N.E. DU. 1418.

PRODUCE MAN
We have an opening for a thoroughly exper. produce man. Excel. working conditions and wages, including paid vacations and free hospitalization and surgical coverage. Apply Room 124, Shirlington Trust Bldg., Shirlington Shopping Center, Arlington, Va.

PRODUCTION CLERK
Young men, familiar with machine shop, to act as shop clerk. Must be at least high school graduate. Salary commensurate with ability.
APPLY IN PERSON
American Instrument Co.
8030 Georgia Ave., Silver Spring.

RADIO STATION SALESMAN
Assistant to Sales Manager. Salary plus bonus to qualified applicant. Advertising sales experience desirable. General sales experience essential.
CALL MR. RICHARDS
AFTER 8:30 A. M. MONDAY
EX. 8676

ROOFERS
Experienced in slate work. Apply at shop. 1343 S. Capitol st.

ROUTE SALESMAN
(WHITE)
FOR ESTABLISHED PEPSI-COLA ROUTE
Married, over 25. Requires ability to meet public and if you cannot stand advancement, do not apply. Personal interviews, Monday, September 18, 8:30 a. m. to 12 noon.
PEPSI-COLA BOTTLING CO.
901 17TH ST. N.E.
(DO NOT PHONE)

ROUTEMEN
For established milk routes. Good hours, fine working conditions.
APPLY IN PERSON
10 TO 12 NOON, ROOM 320
Chestnut Farms Dairy
2539 Penn. Ave. N.W.

SALESMAN ELECTRONIC ORGAN
Permanent position with long established house; opportunity to build a profitable future; sales experience essential; ability to play desired; must be capable of making surveys and preparing finished installation proposals; liberal salary, commission and car allowance; only qualified applicants need apply; personal interview arranged. Box 509, Washington Post.

SALESMAN
Opportunity for experienced full time Real Estate Salesman. Call SLigo 1050.

SALESMEN
Would you like to better your position in life by working with a 37-year-old company which is the recognized leader in its field and whose name is a symbol of prestige to every prospect? Then the following facts should interest you:
Our salesmen are the highest paid in their field!
Our salesmen are earning $8,000 to $15,000 per year in salaries and commission!
Our salesmen have a weekly drawing account!
Our salesmen enjoy financial security!
Our salesmen's earnings increase constantly!
Our salesmen receive full training and complete cooperation!
Our salesmen are furnished leads! No canvassing!
Our salesmen are backed by constant radio and newspaper advertising! Our salesmen are fully and adequately equipped with every possible sales aid!
Our salesmen are proud of their company, product and job!
WE ARE PROUD OF OUR SALESMEN!
Our product is known and appreciated by 98% of the people in our territory!
Our salesmen sell a product that saves its cost several times!
Our salesmen sell an absolute necessity that the prospect must buy in good or bad times!
All our salesmen have a chance at rapid promotion to executive positions paying $10,000 to $40,000 per year; several were promoted in less than one year!
We have only a limited number of openings for experienced salesmen. No matter what you're selling or you have sold, we will teach you how to sell our product. We can help you make yourself independent if you really want to get ahead. Applicant must own car.
Apply to L. A. Kuhn
501 Rhode Island Ave., N.E.
MONDAY, SEPTEMBER 18th
10 A.M. or 4 P.M. ONLY

HELP, MEN 15

SALESMAN-DISTR. 50% profit. Exclusive terr. Sell packaged food to grocers, jobbers. Food exp. unnec. Frazar Foods, Desert Springs 28, Calif.

SALESMEN
Full time. Salary and commission. Must be neat appearing, aggressive, conscientious and willing to accept responsibility. Age 25-35. Apply at
WESTERN AUTO SUPPLY
1213 Good Hope Rd. S.E.

SALESMEN
Century Old National AA-1 rated company has openings for salesmen with residence in Arlington, Fairfax or Loudoun counties of Virginia, for territories in these counties. Good income, good opportunity for advancement. Dignified non-seasonal repeat business. No high pressure, cut throat competition. Not affected by the demand of raw materials. Man must be married, age 25 to 50 years, and own a car.
WRITE BOX M-1230
WASHINGTON POST
FOR PERSONAL INTERVIEW

SALESMEN
Two orders a week get you $80. Many of our men have 2 to 4 orders in a single day. Field and office training given new men.
SEE PERSONNEL MANAGER
310 RING BLDG.
1200 18TH ST. N.W.
10 A. M. TO 1 P. M. ONLY

Salesmen With Cars
2 good positions open for reliable men to handle outside sales. No canvassing. Salary plus commission.
CLEAN-RITE STORES
925 F ST. N.W.

SALES REPRESENTATIVE
For 99-year old concern, working outside leads from store. Transportation furnished. Good salary. Opportunity for advancement. Apply Parlor E, Tues., Sept. 19th, Mezzanine, Hotel Washington, 15th and Penn. ave. nw. See Mr. Caldwell.

SALES REPRESENTATIVE
for Washington and Southern States; at least 5 years' successful experience selling scientific or electronic instruments to universities, hospitals and industries. Salary open. Replies should provide full details on experience and earnings. Write Box M-841, Wash. Post.

SERVICE SALES
2 men with cars to handle minor service calls and give estimates. Must be reliable. No experience necessary. Car allowance; salary plus commission.
CLEAN-RITE STORES
925 F ST. N.W.

SERVICE STATION SALESMEN
High school graduates, 18 to 28; good opportunity for men interested in Service Station Business. Salary and bonus. Apply in person only, between 10 a. m. and 3 p. m., Mr. Green, Sun Oil Co., 4940 Conn. ave. nw.

SHEET METAL WORKERS
Must be able to lay out and fabricate electronics chassis from blueprints. Excellent working conditions. Interviews 9 a. m. to 3 p. m.
MELPAR, INC.
452 SWANN AVE., ALEX., VA.

Shipping Clerk—$50 Up
Vet., GI training.
ATLAS AG'CY, 1420 N. Y. AVE. NW.

SHOE SALESMAN
EXPERIENCED IN SELLING WOMEN'S SHOES
APPLY
EMPLOYMENT OFFICE
4TH FLOOR
Lansburgh & Bro.
7TH, 8TH AND E STS., N.W.

SHOE SALESMEN
EXPERIENCED ONLY. GOOD POSITION FOR THOROUGH MAN. EXCELLENT SALARY. 7022 WISC. AVE. N.W. OR 3132 WILSON BLVD. CH. 9820.

SHOE SALESMAN
Opportunity to make permanent connection with fine firm. Previous better grade shoe experience preferred.
Apply in person
10 a. m. to noon or 3 to 5 p. m.
RICH'S SHOE STORE
1001 F St. N.W.

SILK SPOTTER & MANAGER
PEELER'S, INC.
2308 RHODE ISLAND AVE. N.E.

SPECIALTY SALESMAN
Experienced, car necessary. Leads from newspaper advertising furnished. Suburban Virginia section open; $100 week average earnings.
APPLY IN PERSON
4229 BLADENSBURG RD.

SPECIALTY SALESMAN
Covering hardware and paint stores, Washington, and vicinity. Who would like to add another nationally advertised product to their line? Commission basis.
WRITE BOX M-844,
WASHINGTON POST

STENOGRAPHER—$285
Under 30, real future, perm.
Cashier, payroll clerk, acct. tr., $45
Typists, exper., $40-$45 wk.
Many other opportunities hourly.
See Miss Gray at CAPITOL AGENCY, 1229 Eye st., cor. 13th nw. RE. 2828.

STOCK CLERK
Permanent Position
5-Day Week
APPLY
PERSONNEL OFFICE
7TH FLOOR
JELLEFF'S
1214-1220 F St. N.W.

HELP, MEN 15

STOCK BOYS
who can be trained as salesmen. Discount on purchases; free hospitalization, and other employe benefits.
APPLY PERSONNEL OFFICE 5TH FLOOR
GOLDENBERG'S
7TH, 8TH AND K STS. N.W.

STOCK CLERKS
White, 35-40. Permanent positions, 5-day week. Apply before 11 a. m.
BECKERS
1314 F St. N.W.

STOCK CLERK
Experienced in seeds and hardware. Apply James Ruppert, 1021 7th st. nw.

STOCK CLERK
PERMANENT POSITION
5-DAY WEEK
APPLY
PERSONNEL OFFICE
7TH FLOOR
JELLEFF'S
1214-1220 F ST. N.W.

TAILOR FITTER
Small amount alterations, men's and women's clothing, help run office, wait on customers; year-around position. HOMELAND TAILORS, 511 Atlantic Building, 930 F st. nw.

TEACHERS—Use Adams Teachers Agency, Colorado Bldg., 14th and G.

THEATER MANAGER
(COLORED), 35 to 45 years; permanent position for dependable, sober, honest, married man; no experience necessary. Apply 1216 7th st. nw., second floor.

TOOL DIE AND INSTRUMENT MAKERS
First-class men for top pay.
APPLY
ANTON TOOL & MFG. CO.
CLINTON, MD. HI. 2884.

TRUCK DRIVER
Colored, local experience. Apply 1021 7th st. nw.

UPHOLSTERERS
Only highly experienced men desired for high grade work. Top wages. Croswell, DU. 8567.

WELDER
Research laboratory needs welders. Must be capable with oxy-acetylene, electric arc, heliarc, silver soldering, and brazing. Some experimentation, with new welding technique. Not a production organization. Excellent working conditions. Long-term contract. All inquiries confidential. Write for information.
BOX 485, WASHINGTON POST.

WINDOW TRIMMER ASST.; D. C.; open.
BUSINESS EMPOYMENT SERVICE.
7906 Ga. Ave. SLigo 1124.
Open Monday, 8 p. m.

WOOL PRESSER
Piece work, experienced only need apply. Must be able to make $55 for 40 hours.
Apply Personnel Dept.
ARCADE SUNSHINE CO.
713 LAMONT ST. N.W.

YOUNG MAN
High school graduate, for work in construction offices; typing essential and ability to read blueprints helpful. Call RE. 0383, for appointment.

SPLENDID RAWLEIGH BUSINESS AVAILABLE
in districts in Washington, D. C., and vicinity. Products well known. Opportunity unlimited for big sales and good profits. Start your business on credit without experience. Write today for full information. Rawleigh's, Dept. DCH-13-224, Chester, Pa.

AMBITIOUS MEN
A reputable life insurance company writing both weekly premium and ordinary offers an excellent opportunity to men of good character under 50. No previous experience necessary, as we assume responsibility of training and education. Guaranteed salary plus liberal commission.
APPLY IN PERSON MONDAY
SUN LIFE INSURANCE CO. OF AMERICA
1010 VERMONT AVE. NW., Suite 401

COME to the AMERICAN EMPLOYMENT SERVICE for SUPERIOR POSITIONS. 1319 F st. nw. (opp. Capitol Theater), International Bldg. NA. 4142.

MAKE $20 A DAY!—Sell Staybright brass name plates for front doors. Write Hubstamp, 355-D Congress, Boston, Mass.

ATLAS AGENCY NEEDS
Steno., young $50
Clerk-steno, Takoma Park $175
Sales clerk, retail $45
Insurance sales, car nec. $50
Statistician, age 30-50, type $60
ATLAS AG'CY, 1420 N. Y. AVE.

—WANTED— METHODS & PROCEDURE ANALYSIS
Retail forms and systems background preferred. Active ability to decide and draw forms required. Must be capable of originating checking and following up operational procedures in large retail organization. Pleasant working conditions, and many company benefits which include discount privileges on your purchases.
APPLY IN PERSON
EMPLOYMENT OFFICE
3RD FLOOR
THE HECHT CO.
F STREET AT 7TH N.W.

ARLINGTON AREA
Grocery clerk, 12-10 p. m. $55
Hardware sales, inside ......$55 plus
Dispatcher, over 40, nights $50
Customer service clk., D. C. $35
Television service man ......Open
Compositor-pressman ......Open
Advertising trainee, car ......Open
POTOMAC EMPL. AGCY.
2334 Wilson Blvd., Arl. OW. 1700.

FREE ONE-NIGHT demonstration brings fantastic profits to salesmen handling new SNUG-A-BED electric sleeping pad. Better than electric blanket, yet costs less than half! Underwriters' approved! Safe! Washable! Make $100 to $150 a week on only 2 sales a day! Season short. Rush name now for free sales kit. MAXILUME CO., 125 W. Hubbard, Dept. CP-93, Chicago 10, Ill.

EXCEPTIONAL OPPORTUNITY
for young man, 26 to 30, single or married, college education or equivalent, for sales position with one of the Nation's largest casualty and fire insurance companies. Incentive plan in addition to adequate salary beginning with training period. This is a full-time, salaried, career position. No students considered. Call Mrs. Buell or Miss Gray, DU. 5100, bet. 9:30 and 4.

HELP, MEN 15

MAGIC self-adhesive letters for permanent, changeable letter signs. Unlimited prospects. Generous comm. New deal, never before offered. Write Hubstick, 355-A Congress, Boston, Mass.

ADVERTISING AGENCY
Large 4-A organization has immediate opening for draft-exempt man in production department. Splendid opportunity to make a career of advertising. Give full history in application.
BOX M-1231
WASHINGTON POST

ABBOTT, JANE EMPL. SERVICES
1420 N. Y. Ave., Room 408, EX. 0367.
PRINTING BUYER ......$65 wk.
ADDRESSOGRAPH OPR. ......Open

MEDICAL SUPPLY SALESMAN
Progressive Division of a National Manufacturer of Medical Supplies requires an experienced salesman for the State of Virginia and D. C. Drug or medical experience is unnecessary. Car required.
Guaranteed draw, expenses, and car allowance.
Here is an excellent opportunity with a firm selecting salesmen with greatest potentials.
Write in confidence, giving full details. P. O. Box 82, Merrick, Long Island, New York.

IS $210 A WEEK worth a penny postcard to you? Then rush card for special Free Trial Plan that sells amazing new Automatic Refrigerator Defroster like "hot cakes." D-Frost-O-Matic Corp., Dept. 64, 6 N. Michigan, Chicago 2, Ill.

A Wonderful Opportunity JEWELRY SALESMAN
If you are now selling successfully for a small jewelry store, but your earnings are limited, here is an unusual opportunity for a permanent position with America's largest retail credit jewelry organization. Excellent salary, rapid advancement for aggressive man with personality, ambition and intiative. Many insurance and hospitalization benefits. Come in tomorrow morning and talk it over with Mr. Steele.
KAY JEWELERS
409 7th St. N.W.

ONE OF AMERICA'S LARGEST Distributing Concerns
—NEEDS—
APPLIANCE SALESMEN
—FOR—
Sales program operating in Washington, Alexandria and Silver Spring. Car essential. Direct appliance experience unnecessary. Complete training. Draw versus commission. Men who need to earn $100 or more weekly preferred. Paid vacations. Group insurance. Unusual advancement opportunities.
CALL HO. 0935 FOR APPT.
WESTERN AUTO SUPPLY CO.

MUNTZ TV
7702 GEORGIA AVE. N.W.
Has Opening For 2
Outside Service Men
Apply in Person
MR. HARRIS
10 A. M. TO 4 P. M.
NO PHONE CALLS

HELP, WOMEN 16

ADDRESSOGR. opr., filing $160
ATLAS AGCY., 1420 N. Y. AVE. N.W.

ADV. PRODUC. ASST.
Young woman experienced in magazine makeup; production problems and agency detail work, $60.

OFFICE PERSONNEL
Also a large listing of positions for all types of office personnel.
WALTER H. KESSLER
Personnel Services 612 Wash. Bldg. 15th & NY. Ave. NW. ST. 9442

AUTO TITLE CLERK ......$45 wk.
Typist, very diver. ofc. duties $45 wk.
File clerk, no typing req.; 5-day ......$40 wk.
Credit interviewers, 40-hr. wk.
LEEDS EMPLOYMENT SERVICE
936 F ST. N.W. ST. 7890.

APPOINTMENT CLERK
—FOR—
BEAUTY SALON
EXPERIENCE PREFFERED
PERMANENT POSITION
APPLY
BEAUTY SALON
5TH FLOOR
JELLEFF'S
1214-1220 F ST. N.W.

ASSISTANT BOOKKEEPER
Permanent position and opportunity for advancement; typing essential.
APPLY IN PERSON
TO MR. PENNEY
402 RING BLDG. 1200 18TH ST. NW.

Bookkeeper's Asst.
Permanent position in a pleasant congenial office, of foremost woman's specialty store. Many company benefits.
Joseph R. Harris Co.
1224 F St., N.W.

BOOKKEEPER SECRETARY
National Educational Association; 5-day, 40-hour week; must be accurate, reliable, personable; salary, beginner, $2,400; experienced up to $2,700. DI. 1799.

BOOKKEEPERS— $75
At least 3 years' constr. exp.
Bkkprs., retail $60
Bkkprs., N.E., 5 days $60
Bkkpr., Alexandria $225
Asst. Bkkpr., age 21-35, 5-day $50
Accts. Clerk, typing $200
NCR, No. 3000 opr. $50
Elliott Fisher Opr. $50
Clerk, knowl. bkkpg., type $40
ATLAS AGCY, 1420 N. Y. AVE. N.W. ROOM 506, RE. 3767

BOOKKEEPER
FOR ACCOUNTS RECEIVABLE
Underwood Elliott Fisher Flat-bed Bookkeeping machine, 5½-day week. Permanent position.
R. HARRIS & CO.
JEWELERS
1101 F St. N.W.
See Mr. Geraci, 4th Floor Office

HELP, WOMEN 16

ADMIN. STENOG., $60 wk.; Jr. Stenog., sales office, $2,400; embassy stenog., $2,500. ST. 3664, Miss Young, 1311 G st. nw.

BKKPR.-TYPIST(FC)—$260
Clerks, HSG, 18-23 yrs. to $175
Proofreader, good grammarian $175
Key Punch Oprs. ......Salary Open
Clerk-Typists ......$150-$216

SECYS.—$2,400-$3,300
FIELDS AGCY. EX. 2508
720 Kass Bldg., 711 14th St. N.W.

BOOKKEEPERS, STENOS. CASHIERS & TYPISTS
Silver Spring, Bethesda, D. C. Open Monday, 9 'til 8 p. m. Daily, 9 to 6.
BUSINESS EMPLOYMENT SERV.
7906 Ga. Ave. Sligo 1124.

BUYER
Young lady with department store experience to take full charge of Infants' and Children's Wear Department. A good opportunity for a bright young lady. The Shop is located on F STREET. Write full resume.
TO BOX 539
WASHINGTON POST

CASHIER-TYPIST
Interesting work in credit office; good starting salary; opportunity for advancement; immediate opening.
APPLY IN PERSON
811 H ST. N.E.

CASHIER, payroll, type $40
Cashier, hotel 7-3:30 ......$40
ATLAS AGCY., 1420 N. Y. AVE. N.W.

CASHIER
Young lady for permanent position with well-established financial institution. Knowledge of typing necessary. Must be adaptable with figures. Pleasant working conditions. Free group life and hospitalization insurances, paid vacations. Residents of Mt. Rainier vicinity preferred.
Apply in person to
State Loan Co.
3300 Rhode Island Ave.
Mt. Rainier, Md.

CASHIER
Irregular hours, including alternate weekend work. Must have NCR No. 2000 experience. Starting salary $170 month.
APPLY IN PERSON
PERSONNEL OFFICE
The George Washington University
724 22D ST. N.W.

CASHIER
Familiar with N. C. R. 2000, in fine men's specialty shop. Permanent position. Pleasant working conditions.
APPLY MR. AIKEN
GROSNER, 1325 F ST.

CHARGE AUTHORIZER
PERMANENT POSITION
5-DAY WEEK
WILLIAM HAHN & CO.
7TH AND K STS. N.W.

CHEMIST-SECRETARY
Large lavatory supply house desires young woman, age 25 to 35, to do office and secretarial work, and be able to use her technical background at the same time. Submit letter of education and experiences to Box 536, Washington Post.

CLERICAL ASSISTANTS
Typing required, stenography desirable with experience in testing and record keeping. Call Personnel Office, WA. 3800.

CLERK
18 to 25, for general office work. High school or business school education with knowledge of shorthand, typing and calculating required. Position offers good starting pay, increases as earned. 40-hour week, paid vacations, insurance program. Retirement plan, pleasant working conditions. For details call MRS. BROADSTON, HO. 5718.

CLERK, some college pref.; English must be excellent $40
ATLAS AGCY., 1420 N. Y. AVE. N.W.

CLERK-TYPIST
$160 month. Age 20 to 25, for large finance company in Silver Spring area. Pleasant working conditions.
CALL MR. WEEKS
FOR APPT. SLigo 8400

Bookkeeping Machine Operator
Remington Rand. Permanent position for qualified young lady; 5-day 40-hour week. Vacation with pay.
CALL MR. CARTWRIGHT
FOR APPT. LI. 3-4300
L. P. Steuart & Bro., Inc.
138 12TH ST. N.E.

CLERK-TYPIST
$42 weekly; permanent position. Shorthand not required. 6-day week.
APPLY MR. MEGBY
H. ABRAMSON CO.
1032 7th St. N.W.

CLERK-TYPISTS
White; large mortgage loan company. Learn posting-machine operation, also good opportunity for advancement; 5-day week; $165 per month starting. Apply in person.
INVESTORS DIVERSIFIED SERVICES, INC.
1101 Tower Bldg.

CLERK-TYPIST—TO $2,700
Fine offices, interesting work
NCR operator $70.00
Clerks $40.00
PBX-typists $40.00
ANNETTE D. TATELMAN
233 Woodward Bldg., 15th & H N.W.
RE. 0286 or RE. 5979

CLERK-TYPIST
Permanent position; 5-day, 40-hour week; pleasant working conditions; new building, air-conditioned. Many other advantages.
20TH CENTURY FOX FILM CORP.
415 3d St. N.W.

CLERK-TYPIST
Young lady, some shorthand required for permanent position in office of large motion picture organization; 5-day week. See Mr. Shaftel, 7th floor, Warner Theater Bldg.

CLERK-TYPIST POSITION
In branch office of life insurance company. Fine opportunity for advancement. 38 hour, 5-day week in congenial atmosphere. No experience required. Age 17 to 40. Paid vacation, sick benefits, pension plan and other employee benefits.
APPLY IN PERSON
SUN LIFE INSURANCE CO. OF AMERICA
400 6TH ST. N.W., 10 A.M. to 4 P.M.

CLERK-TYPIST
Permanent position for qualified young lady. Pleasant working conditions. 40-hour week. Paid vacations.
CALL MR. CARTWRIGHT
FOR APPT. LI. 3-4300.
L. P. Steuart & Bro., Inc.
138 12TH ST. N.E.

CONTINUED ON FOLLOWING PAGE

HELP, WOMEN 16

Continued From Preceding Page

CLERK-TYPIST
Permanent employe with knowledge of shorthand helpful for an established real estate office of 38 years in the Northeast section; interesting work; congenial and pleasant working conditions; 5-day week (no Saturday); salary plus substantial bonus paid each quarter; excellent chance for advancement to diligent worker.
Reply in own handwriting stating age and schooling. Box M-835, Washington Post.

CLERKS TYPISTS STENOGRAPHERS
Are you looking for advancement opportunities, ideal working conditions, permanency of employment, 5-day week? If so, one of the Nation's largest financial institutions will welcome your application. Phone NA. 4506, Ext. 489, for an appointment for an interview.

CLERKS & MANAGERS FOR DRY CLEANING STORES
Good opportunities for girls with ambition to become store managers with good pay and percentage on volume; also mature woman with years of Chain Store experience with ability; train new girls; very good paying position for qualified person.
APPLY
OFFICIAL CLEANERS
3746 Minn. Ave. N.E.

COMPETENT DIETICIAN
—FOR—
BUSY DOWNTOWN CAFETERIA
MUST BE CAPABLE OF HANDLING PERSONNEL.
APPLY IN PERSON
S & W CAFETERIA
1425 G ST. N.W.

COMPTOMETER OPR., retail store; $175 to $200. At once. Miss REED, 1311 G st. NA. 6088.

Comptometer Operator
Young lady, experienced. For permanent position in office of large motion picture organization. 5-day week. See Mr. Shaftell, 7th floor, Warner Theater Bldg.

DENTAL ASSISTANT
Experience absolutely not necessary. Bethesda. Call after 7:30 p. m. WI. 5264.

DENTAL ASST., RECEPT.
for part-time work. Afternoons. Good pay, Conn. ave. area. Box M-807, Washington Post.

DOCTOR'S secy.; no steno.; 9-1; Mon.-Fri.; $20 week. Box M-806, Washington Post.

DRY CLEANING MARKERS & CHECKERS
(8)—EFFICIENT
PEELER'S INC.
2308 RHODE ISLAND AVE. N.E.

EDITORIAL
To prepare index, summaries for private publication, relating to labor-management information. College training and related experience required; 5-day week. Reply, stating training, experience and salary desired. Box M-843, Washington Post.

EFFICIENT SECRETARY
for importing executive. Dictation and typing; must be accurate; 5-day, 40-hour week. Permanent. HU. 8800.

FILE CLERK—$2,520
Exper.; age 25-30; married.
File clerk, light typing; young $185.
File clerk, knowl. typing.......$36.50
ATLAS AG'CY, 1420 N. Y. Ave. NW.

FILE CLERK
with knowledge of typing. Age 18 to 36, for permanent position. 5-day, 40-hour week. Starting $35 weekly.
APPLY
M. G. M. PICTURES, INC.
1009 NEW JERSEY AVE. N.W.

GAS STATION ATTENDANTS—Pref. exper., white; good edu.; excel. salaries; at once. Miss Gray, at CAPITOL AGENCY, 1229 Eye, cor. 13th nw. RE. 2828. (FREE reg. No advance fees accepted.)

General Office Clerk
Must operate electric adding machine proficiently and have good phone voice; good salary; 5-day week. Reply Box M-887, Washington Post.

GENERAL OFFICE WORKERS
L. FRANK CO.
has several desirable openings for Clerk-Typists, Cashiers, General Clericals and PBX Operators. Credit Office Experience helpful.
These are interesting positions requiring personality and tact.
Permanent positions, 5-day week; good starting salary; liberal shopping discount, paid vacations.
Apply Personnel Office
L. FRANK CO.
12TH AND F STS. N.W.

HOSTESS
White, capable person to assist in dining rm. and kitchen for lge. guest house; no Sunday work. HU. 3624.

HOUSEWIVES
White, anxious to earn $1 to $3 per hr. without canvassing. Write Box 538, Washington Post.

IBM, key punch opr. $45
ATLAS AGCY., 1420 N. Y. AVE. N.W.

Illustrator-Technical
Immediate opening available in Washington area for qualified person. Following samples of work required at time of interview. Air-brush drawing, isometric development, Le Roy lettering, hand-lettering, brush lettering, wash drawing and free-hand sketching. All samples preferably in technical field. Research and development organization. Not a production agency. 5-day week. Excellent working conditions. Give background in first letter. Interviews will be arranged. Reply to
BOX 484, WASHINGTON POST

INFO. CLERK—$180
2 years' college; age 20-25
ATLAS AG'CY, 1420 N. Y. Ave. NW.

LADIES—For part-time sales work by apt. at hours of own choice; about $2 hr.; exp. not nec. hPone REAL SILK, NA. 7356, 10 to 3 p. m.

LADIES (3); immediate opening; 4 hours a day. RE. 8108.

LEGAL SECRETARY—Good shorthand, typing, 9 to 5, 5-day week, good starting salary in pleasant downtown office; call DI. 0717.

LIST CHECKER AND TYPIST
In long-established local publishing organization. High school education; typing 40 words a minute. Duties are checking mailing list names against a master file, plus routine clerical work; 5-day week; vacation with pay; group hospitalization, etc. Excellent working conditions. Opportunity for advancement. Call EX. 0338 after 9 a. m. Monday.

Machine Silk Finishers
Experienced.
Apply Personnel Dept.
Arcade Sunshine Co.
713 Lamont St. N.W.

NURSES AIDES
(White) women under 45, rotating shifts each week. Work most weekends. Must be physically and mentally alert. No maintenance. Must furnish own uniforms. 45-hour week. Starting pay 75c per hour. 2 weeks vacation with pay. Send letter with full details to
BOX M-1229
WASHINGTON POST

PAYROLL CLERK & TYPIST
20 to 30, preferred. Permanent position. 5-day week.
CECO STEEL PRODUCTS CORP.
2011 K st. N.W. NA. 5814.

PBX opr.-clerk $34
ATLAS AGCY., 1420 N. Y. AVE. N.W.

HELP, WOMEN 16

OFFICE HELP
Must have knowledge of typing. Permanent position. Apply Standard Cigar & Tobacco Co., 51 Eye st. ne.

P. B. X. RECEPTIONIST COURSE—In a real school. Est. 33 yrs. Exc. positions; 2 wks. day $35; 4 wks. $35 with Touch Typing free. Miss Page. BOYD SCHOOL, 700 12th cor. G. NA. 2340.

PERSONNEL DIRECTOR, exp. in recruiting and training retail store employes; salary open.
EXECUTIVE PLACEMENT BUREAU
310 Atlantic Bldg. ST. 1199.

PBX OPERATOR
(White), under age 30. High school graduate. Permanent employment. Some typing and general office work.
MR. NORRIS. DI. 0762.
MUTUAL LIFE INS. CO. OF N. Y.

PBX OPERATOR
—WITH—
TYPING EXPERIENCE
Permanet Position
Very Good Hours
Pleasant Working Conditions
Paid Vacations
APPLY TO MR. HILL
501 Rhode Island Ave. N.E.
Between 9-11 a. m. Monday

PBX-Recept.-typist, personable, experienced; $200.
ALLEN-O'BRIEN PERSONNEL SER.
710 14th NW., Rm. 408. RE. 7280.

PBX RECEPTIONIST COURSE—Prepares for pleasant positions. Age no handicap. Day class tuition, $20. Night, $25. Many positions. Free placement for students. Phone Mrs. Chandler, HU. 3824, ST. 7278.

PBX RECEPT. COURSE—Busy board training and free typing and placement service. Miss Rand, NA. 4144.

PERMANENT POSITION for refined unencumbered person; rapid advancement; $2800 year. Write Box M-831. The Washington Post.

PROOFREADER
for typewritten material to work several days a week on call, approximately 4 to 8 p. m. Reply, stating age, hours available and experience. Box M-839, Washington Post.

RADIO STATION SALESWOMAN
SEE MALE HELP WANTED

READERS
A high-grade press information service wishes to add several more newspaper readers of college level education. This work requires persons who have facility in reading and concentration. Working conditions and surroundings are good. Part-time readers of good qualifications will also be considered. Full pay is given from the start.
It is necessary for applicants to write fully giving details of education and previous business experience. All replies will be held strictly confidential and all suitable applications will be given immediate attention. Box M-801 Wash. Post.

RECEPTIONIST INFORMATION CLERK
Varied and interesting position is available for a person who meets the public well. Must be able to work a five-day, forty-hour week included. Hours will be divided between day shifts and some evenings with Saturday and Sunday work, until 9.
Personnel Department
THE WASHINGTON POST
1345 E Street, N.W.

RECEPTIONIST-STENOG.
Large national company, 5-day, 37½-hour week, group insurance. EX. 8141 for appt.

REGISTERED medical technician for doctor's office; $60 per week starting salary. Call CO. 4500 for appointment.

SALES CLERK, silverware $40
ATLAS AGCY., 1420 N. Y. AVE. N.W.

SALES CLERK
EXPERIENCED IN SELLING COSMETICS
5-DAY WEEK
APPLY BEFORE NOON
BEST & CO.
4433 CONN. AVE. N.W.

SALESLADIES
PART TIME
THURSDAYS AND SATURDAYS
Interesting and profitable positions for experienced persons in SUIT, COAT and DRESS DEPARTMENTS.
Joseph R. Harris Co.
1224 F St., N.W.

SALESLADIES
EXPERIENCED
FOR COAT, SUIT, DRESS, SPORTSWEAR, ACCESSORY DEPARTMENTS
Permanent positions, 5-day 40-hour week, good salary, commission. Liberal shopping discounts.
APPLY PERSONNEL SERVICE
L. FRANK CO.
12th and F Sts. N.W.

SALESLADY
Experienced. Inquire in person.
GRETCHEN COLE
7244 Wisconsin Ave., Bethesda, Md.

SALESLADY
LEWIS & THOS. SALTZ
Have an opening for an experienced, properly qualified saleslady, for their fine sportswear dept., selling the finest quality Misses' Suits and Coats and other fine sportswear. Only an experienced person who has worked in good stores will be considered. Part or full time.
APPLY IN PERSON OR BY CONFIDENTIAL LETTER TO MR. THOS. SALTZ OR MR. MARTIN. NO TELEPHONE CALLS PLEASE!
LEWIS & THOS. SALTZ
1409 G STREET N.W.

SALESLADY
Experienced, for Arlington's most popular dress shops; excellent opportunity to "get ahead fast" with excellent earnings as we will soon be opening our third store.
APPLY NOW
WYNN'S
3134 WILSON BLVD., CLARENDON

SALESWOMAN, experienced; specialized women's shop, Conn. ave.; excellent salary. RE. 7021.

SALESWOMAN
COSTUME JEWELRY
SELLING EXPERIENCE HELPFUL
GENEROUS EMPLOYEE BENEFITS
APPLY PERSONNEL OFFICE
5TH FLOOR
GOLDENBERG'S
7TH, 8TH AND K ST. N.W.

SALESWOMAN
—FOR—
TEEN-AGE SHOP
Young woman who likes variety in her selling and is interested in Youthful Fashions.
APPLY
PERSONNEL OFFICE
7TH FLOOR
JELLEFF'S
1214-1220 F ST. N.W.

HELP, WOMEN 16

SALESWOMAN
EXPERIENCED
SPORTSWEAR
5-DAY WEEK
EXCELLENT SALARY PLUS COMMISSION
APPLY
EMPLOYMENT OFFICE
3RD FLOOR
Raleigh Haberdasher
1310 F ST.

SALESWOMEN
IMMEDIATE OPENINGS
MILLINERY
SPORTSWEAR
GLOVES
JEWELRY
NECKWEAR
OTHER POSITIONS TO BE FILLED:
OFFICE CLERICALS
CHARGE AUTHORIZERS
CASHIER-WRAPPERS
PERMANENT POSITIONS
5-DAY WEEK
GENEROUS WELFARE BENEFITS
APPLY
PERSONNEL OFFICE
7TH FLOOR
JELLEFF'S
1214-1220 F ST. N.W.

SALESWOMEN
We Have Sales Openings
—IN OUR—
READY-TO-WEAR AND ACCESSORIES DEPARTMENTS
Excellent Working Conditions
Splended Earning Opportunities
37½-Hour Week Full Time
30-Hour Week Part Time
GARFINCKEL'S
F ST. AT 14TH N.W.

SECTY.-bookkeeper, exper....$3,000
Legal steno., $60 wk.; Spanish-Eng. stenos., $3,000. Visit Miss Young first, at 1311 G st. nw. ST. 3664.

Secretary-Bookkeeper
FOR REAL ESTATE OFFICE
25 to 35 yrs. old; 5½-day week; 2 weeks' vacation with pay; must be congenial and have good personality; 1-girl office; good salary. Call MR. JOHNSON, OR. 7100 until 5 p. m. After 9 p. m. Sunday, OR. 1112.

SECRETARY
(WHITE)
Capable young lady to handle important secretarial duties; pleasant working conditions in modern office; 5-day week; hospitalization and group insurance available.
CALL MR. WHITE
DE. 4800
L. P. STEUART, INC.
1440 P ST. N.W.

SECRETARY
Busy real estate office requires experienced secretary; must ve very alert, conscientious and capable. Good salary for right party. Call in person only. First National Realty Corp., 1111 Vermont ave. nw.

SECRETARY
— for —
Interesting Permanent Position in Advertising department, 5-day, 40-hour week. Excellent working conditions. Good salary.
Apply
PEOPLES DRUG STORES
EMPLOYMENT OFFICE
77 P ST. N.E.

SECRETARY for diversified assignments. Suitable for housewives able to work intermittently on permanent basis. Adaptability and above average steno. skill necessary. RE. 0564.

SECRETARY, experienced, for executive of established firm; attractive salary; 5-day wk. Contact Mr. J. P. Mehr, RE. 2180, or 615 Pa. ave. nw.

SECRETARIES—TO $3,600
Immediate openings in Public relations, Law, construction, Import, Export, Embassy and various other fields. Select positions, 5-D.
ANNETTE D. TATELMAN
233 Woodward Bldg., 15th & H N.W.
RE. 0286 or RE. 5979

SECYS., steno.; public relations, real estate, construction, legal; unusual openings in varied fields ....to $3200
Typist-clk., H. S. G. ....to $180
Statistical typist $180
Clerk, slow typist $150
Burroughs mach. oprs. exp. $2400
Typist, supervisory ability $2400
Bkkpr.-clerk $2000
Graphotype opr., exp. $40
Record clerk, slow typ. $42
Electramatic typist $195
Code clerk, H. S. grad. $160
File clerk, H. S. G. $160
Come to the AMERICAN EMPLOYMENT SERVICE for SUPERIOR POSITIONS. 1319 F st. nw. (opp. Capitol Theater), International Bldg. NA. 4142.

HELP, WOMEN 16

SEC'Y, ASSOC.—$3,120
Capable of managing ofc. details, shorthand nec., excel. oppt.
Secy. for engr., 5D, $250.
Secy. assoc., college bkgd., shh nec., sal-review, 2 months; $2800.
Secy. legal, 5D, $3400.
Many other secy. positions.
ATLAC AG'CY., 1420 N. Y. AVE. NW.
Room 506. RE. 5767.

SECY.-STENOG., part-time, foreign trade firm. Box M-832, Wash. Post.

Secy.-Stenos., Many to $270
Typist, file clerks .... to $2200
Bkkpr. & asst. bkkprs. .... to $60
Clerk, cashiers, HSG .... $2180 yr.
Mimo. & Addressog. oprs. $160
PBX-typist $38
LLOYDS, 1420 N.Y. N.W., ST. 2207

SEC'Y TO EXEC.—$60
Secys., assocs., legal, publicity, research and other fields, $2400-$3,300.
FIELDS AGCY., EX. 2508
720 Kass Bldg., 711 14th St. N.W.

SECY. TO VP., $260
Secy., beginner pos., respon. to $260
Secy.-recept., medical $250
Secy., appear. & personality .. $250
Steno., bldg. $250
Secy., beginner, legal ..... to $216
MUTUAL EMPLOYMENT SERVICE
1710 G st. nw. NA. 0954

SEWING INSTRUCTOR
Between 30 and 40 years of age, for fall classes now being scheduled, pleasant working conditions and 5-day week. Applicant chosen will be fully trained in our method of instruction. Apply Mrs. Terry, Department Head, Singer Sewing Machine Co., 1340 G st. nw.

SHOE SALESWOMEN
EXPERIENCED
— in —
SELLING
WOMEN'S & CHILDREN'S SHOES
APPLY
EMPLOYMENT OFFICE
4TH FLOOR
Lansburgh & Bro.
7th, 8th and E Sts., N.W.

Steno., Beginner—$50
Steno. beginner, age 18-24. $2400.
ATLAS AGCY., 1420 N. Y. AVE. NW.

Stenographers—$200-$250
Numerous vacancies, excel. location.
ADAMS AGENCY
204 Colorado Bldg., 14th & G N.W.

STENOGRAPHER—$2,860
For engr., Bethesda area.
Steno., legal, age 23-28........$2800
STENO., TV, age 20-25, 5-d.......$50
Steno., music appreciation, knowl.
Steno., TV, age 20-25, 5-d.......$50
ATLAS AGCY., 1420 N. Y. AVE. NW.
Room 506. RE. 5767.

STENOGRAPHERS
Experienced young woman, for interesting work in congenial office; 38-hour 5-day week, 3 weeks' paid vacation. Call NA. 3230 between 9 and 5.

STENOGRAPHER
Excellent opportunity for accurate ambitious girl in wholesale plumbing and heating supply house. Permanent position with good starting salary. Experience preferred but not essential if applicant is a qualified willing worker. 5-day week.
CALL ST. 0050
MISS WITTSTATT FOR APPT.
NOLAND CO., INC.
136 K ST. N.E.

STENOGRAPHER
5-day week.
Apply
Rosslyn Steel & Cement Co.
3031 K ST. N.W. ME. 3909

STENOGRAPHERS
Prince Georges County, University of Maryland has stenographic vacancies, particularly attractive to woman who must meet household responsibilites. Call WA. 3800, personnel office.

STENOGRAPHER
Interesting work in an engineering firm; excellent working conditions; 5-day 40-hour week.
APPLY IN PERSON
9 A. M. TO 3 P. M.
MELPAR, INC.
452 SWANN AVE., ALEX., VA.

STENOGRAPHER NEWSPAPER
We are looking for a good stenographer for work in our Advertising Department. Applicants should possess a good shorthand skill and like to work in a spot where energy and initiative can be used. Five-day, forty-hour week. Paid vacations and group insurance plan.
Personnel Department
THE WASHINGTON POST
1345 E Street, N.W.

STENOGRAPHER
Preferably with knowledge of chemical terms, for scientific research organization. Interesting work. 5-day week. Excellent working conditions. Entrance salary approximately $200 per month, opportunity for promotion.
CALL EX. 8100, BRANCH 39

STENOGRAPHER
Permanent position, 5-day week, 9 to 5:30. Salary $50.
APPLY IN PERSON
KASS REALTY CO.
4461 CONN. AVE. N.W.

STENOGRAPHER
High School Graduate
EXPERIENCE PREFERRED BUT NOT NECESSARY
—FOR—
Stationery and Office Equipment Company
PERMANENT POSITION
CALL NA. 4181
Mrs. Shelton for Appt.
CHARLES G. STOTT CO., INC.
1310 NEW YORK AVE. N.W.

STENOGRAPHER-SECY.
Good stenographer with initiative to assist executive; national association; experience desirable but not necessary; permanent position; 5-day week. ME. 1080, Ext. 2.

TEACHER—Co-op kindergarten, Lanham, Md., 9-12 daily; some training, experienced music; car desirable; $110-$125. WA. 7998, Sunday, 1-5.

TEACHER positions—Home econ.; physical educ.; librarian; P.S. music and core; P.S. art and core; commercial; primary grades; French junior school; school recept. and bkkpr.; dietitian; math and science. Good vacancies occur almost daily. ADAMS TEACHERS AGENCY, 204 Colorado Bldg., 14th and G sts. nw. RE. 3936.

HELP, WOMEN 16

TEACHERS—Use Adams Teachers Agency, Colorado Bldg., 14th and G.

TELEPHONE CLERK NEWSPAPER
Interesting assignment is available for a woman who has the ability to deal with people effectively by telephone and likes to be of service to the public. Five-day, 40-hour week; Saturday and Sunday work required; hours from 7 a. m. to 4 p. m. Paid vacations, sick leave and numerous employee benefits.
Personnel Department
THE WASHINGTON POST
1345 E STREET N.W.

TEMPORARY typists, 1 wk. to 3 mo.
Research typist ....$185 mo.
LEEDS EMPLOYMENT SERVICE
930 F ST. N.W. ST. 7890.

TRAINING DIRECTOR
For one of Washington's leading department stores.
Please reply stating qualifications for the job.
Age, education and experience.
BOX-1227
WASHINGTON POST

TYPIST
PERMANENT POSITION
5-DAY WEEK
GOOD SALARY
See
Mrs. Johnson
4th Floor
Hartford Accident & Indemnity Co.
1000 VERMONT AVE. N.W.
NA. 4655

TYPISTS—INSURANCE
Progressive insurance company in new air-conditioned building has several openings for policy typists, age 18 to 23, high school graduates of above-average intelligence who can type 50 wpm. No experience required, but higher starting salaries for policy typing experience. Exceptionally good opportunity for advancement in work as well as salary in expanding organization. 5-day wk. 8 to 4:30. Morning and afternoon rest periods, sick leave and other employe benefits, including beautifully appointed company cafeteria. Excellent working conditions with high caliber personnel. GOVERNMENT EMPLOYEES INSURANCE CO. 14th and L STS. N.W. PLEASE CALL FOR APPOINTMENT.
ST. 4600, EXT. 251

TYPIST
Experienced; excellent working conditions. 5-day week; opportunity for promotion. Entrance salary, $185 month.
CALL EX. 8100, BRANCH 39

TYPIST
Will train to operate bookkeeping machine. Bookkeeping experience helpful. Permanent pleasant work in flower store. Apply
1407 H ST. N.W.
MRS. LUPO—NO PHONE CALLS

TYPISTS AND STENOGRAPHERS
Pleasant working conditions, 35-hour week; 1 month's vacation with pay. Prefer persons interested in college work.
APPLY IN PERSON
PERSONNEL OFFICE
The George Washington University
724 22ND ST. NW.

TYPIST
Experienced, willing to learn bookkeeping machine. Parkfairfax, 3360 Gunstan Rd., Alexandria, Va.

TYPISTS—$35-$50
Electromatic Typist $55
FIELDS AGCY., EX. 2508
720 Kass Bldg., 711 14th St. N.W.

TYPISTS
Permanent openings for girls who type 45-50 wpm.; age 19-25; 5-day week. Call in person and ask for Miss White.
THE CREDIT BUREAU
1221 G ST. NW.

TYPIST
Rapid and accurate. In credit office of fine men's specialty shop. Permanent position. Pleasant working conditions.
APPLY MR. AIKEN
GROSNER, 1325 F ST.

TYPIST, IBM—$50
Exper. PSM mach., 5 days.
Several similar openings.
ATLAS AGCY., 1420 N. Y. AVE. NW.

WAITRESSES
AGE 18 TO 38
Young women with neat appearance for full-time employment with modern restaurant chain. Night and day positions in the District, Md. and Va. Excellent earnings, meals, paid vacation, hospitalization and insurance.
APPLY PERSONNEL OFFICE
HOT SHOPPES, INC.
1724 H ST. N.W.

WAITRESS (WHITE)
for an exclusive downtown club. Good salary and commission. Meals and uniforms furnished. Size uniform, 32, 34 and 36. Call between 10 a. m. and 3 p. m. University Club, 1135 16th st. nw.

YOUNG LADY
(WHITE)
For permanent position as clerk-typist, with a growing Fuel Oil company. Must have pleasing personality, be able to converse with customers. Good hours and working conditions.
CALL BEIDERMAN
LI. 3-4300 FOR APPT.
L. P. Steuart & Bro., Inc.
138 12th St. N.W.

Young Women
The Telephone Company
has openings in its Alexandria, Arlington, Hyattsville and Silver Spring Business Offices
Public Contact Work
Minimum Education, High School Graduate
Work Requires Tact, Judgment and Initiative in Dealing with Customers
Good Letter-Writing Ability
Pleasing Telephone Voice
Apply Employment Office
918 G ST. N.W.
Open 8:30 A. M.-5 P. M.
MONDAY THROUGH FRIDAY
THE CHESAPEAKE & POTOMAC TELEPHONE COMPANY

HELP, WOMEN 16

TYPIST
With knowledge of general office work. Permanent position. Kitt Music Co., 1330 G St. N.W.

WOOL PRESSER
Piece work, experienced only need apply. Must be able to make $55 for 40 hours.
Apply Personnel Dept.
ARCADE SUNSHINE CO.
713 LAMONT ST. N.W.

LANSBURGH'S
—HAVE—
A Number of Attractive
SALES POSITIONS
TO BE FILLED IMMEDIATELY
NO EXPERIENCE NECESSARY
LIBERAL EMPLOYEE BENEFITS
APPLY
EMPLOYMENT OFFICE
4TH FLOOR
Lansburgh & Bro.
7TH, 8TH & E STS. N.W.

WOODWARD & LOTHROP
— has —
IMMEDIATE VACANCIES
— for —
SERVICE MANAGERS
PART TIME SHOPPERS
FITTING ROOM CHECKERS
SHOE SALESWOMEN
FULL TIME OR REGULAR PART TIME
11:30 TO 3:30 DAILY
OR REGULAR PART TIME
12:15 TO 5:45 DAILY
20% DISCOUNT
VACATIONS WITH PAY
MANY OTHER WORTHWHILE BENEFITS
APPLY
EMPLOYMENT OFFICE
MAIN BLDG.
9TH FLOOR
9:30 TO 6 DAILY

ATTENTION, GIRLS
TRAVEL OR LOCAL
18 to 23, 4 neat, attractive, travel U. S. A., with chaperoned group. $150 per month drawing account, plus bonus and travel expense. Average earnings $60 to $80 per week. Room 701, Arlington Building, 1052 Vermont ave., 10 to 2 p. m.

DOCTOR desires woman, high school graduate, typing, as office assistant; 5 days; $25. RE. 1400, Ext. 222.

AMBITIOUS mothers who need to earn but can only work part time. Avon Products, Inc., offers opportunity to earn $1 and more per hour in Silver Spring. Mrs. T. Brown, 4506 Manordene rd., Baltimore, Md.

IMMEDIATE OPENINGS
— for —
SALESWOMEN
FULL, PART TIME OR SATURDAYS ONLY
CLERK-TYPISTS
DISCOUNT PRIVILEGES
APPLY
PERSONNEL OFFICE
4TH FLOOR
S. Kann Sons Co.

SELL TOP MONEY-MAKER CHRISTMAS CARDS!
Sell Artistic Christmas Cards. Showing FREE Samples sells them. Name-Imprinted lines low as 50 for $1. EMBOSSED. Amazing earnings from big, new selection.
$50.00 IN SPARE TIME
Sell just 100 21-Card $1 Christmas Box Assortments, Gift Wraps, Humorous, Metallics, All-Occasion, other money-makers. Also Personal Stationery, Matches. Extra Cash Bonus! Write for Boxes on Approval. FREE Imprint Samples. ARTISTIC CARD CO., 657 Way, Elmira, N. Y.

HELP, WOMEN 16

WASHINGTON BUREAU OF NEWS SERVICE
seeks girl interested in learning REPORTING; part time. Call Mr. Friedman, RE. 0935.

BETHESDA—Typist, genl. ofc., $55.
BUSINESS EMPLOYMENT SERVICE
7906 Ga. SLigo 1124. Open 8 P. M.

A-1 SEC'Y—$60 WK. UP
Brokerage real estate exper.
Legal STENOG., 5-d. $3000
Alexandria Stenog., exec. type .. $60
COURT REPORTER, exper. ... $5000
Railroad Stenog, for exec...$300 mo.
See Miss Grant (NA. 2340) Est. 33 years.
BOYD'S, 700 12TH, COR. G

WANTED—A LIVE
Laundry route salesman (white), to work on commission with guarantee. Splendid opportunity for advancement. Permanent position. $100 cash bond required.
Q & S LAUNDRY
MR. SNOWDEN, WA. 2600

UNUSUAL OPENING
Private organization in higher education field has opening for capable responsible stenographer. Downtown location. 5-day week. Agreeable working conditions. Write outlining qualifications, experience and salary expected. Box 535 Washington Post.

ACT NOW—Make big money; sell Christmas cards, stationery, napkins, 50, with name $1; FREE SAMPLES; cost nothing to try; profits to 100%; complete Christmas and everyday lines; bonus; fund-raising plan. Write Syracuse Card, Syracuse, N. Y.

ARLINGTON AREA
Recept. typist, DR $165
Clerk typist, bank, 5d. $2000
Typist, learn PBX, 5 d. $37
Ofc. mgr., type, bkkpg. $48
PBX typist, auto co. $45
PBX recept., rental ofc. $40
Admin. secy., insur. 5 d. $235
Steno., Falls Church, 5 d. .. $2400
Steno., education, 5 days.. to $2800
Cashier, new store $35
Clerk, like figures, 5 d. .. to $2800
Posting clk. sales $33
Bkkpr., some steno. .... open
Sales, gift shop .... $35 plus
Cashier, checker, grocery $40
Cook, school, 5 days $125
POTOMAC EMPL. AGCY.
2334 Wilson Blvd., Arl. OW. 1700

LEARN TYPING OR SHORTHAND IN ARLINGTON; ALSO BRUSH-UP. EVENING CLASSES START MONDAY, SEPT. 18TH. PHONE OW. 1700, POTOMAC BUSINESS SCHOOL.

ALLEN-O'BRIEN PERSONNEL NEEDS
Secy., legal .... $55-$65
Secy., assoc. .... to $70
Secys., steno., transp., exp. pref., 1 girl ofc. .... $260 up
Secy., travel exp. .... $250 up
Secy., nonsmoker .... 250 up
Secy., typist, science, bkpg., interesting .... $200 up
Clerk typist .... to $2500
Stat. clk-file, exp.; radio $210
Addressograph opr. ...... $160-$185
General ofc. clerks .... $36 up
Bkkprs. .... $200 mo.
Asst. bkkpr typist, Sil. Spr. $40
Bkkpr., mach opr. .... $60-$65
710 14th N.W., rm. 408. RE. 7280

AMAZE friends with 50 for $1 Xmas cards with name on; also complete line. Make up to 75 a box. Samples and selling plan on approval. MERIT, Dept. 142, 370 Plane st., Newark, N. J.

4 EXPER. STENOGS.
8 FULL-TIME EXP. TYPISTS
6 PIECEWORK TYPISTS
FOR ENVELOPE ADDRESSERS AT OUR OFFICE
—BY—
CATH. MISSIONARY SOCIETY
9001 NEW HAMPSHIRE AVE. EXT.
OPP. N.W. PARK APTS.
5-DAY 35-HOUR WEEK
PAID VACATIONS
PLEASANT SURROUNDINGS IN NEW BUILDING
CALL SH. 5761

HELP, DOMESTIC 18

COOK-G.H.W., 7:45-6 p. m.; dinner; 5-day week, 3 adults; $30 and carfare. Ladies Exchange, 924 19th st. nw. NA. 4381.

G.H.W.-LAUNDRY, cook, 1 child; 5-day; afternoons thru dinner. Silver Spring area. Refs. Interview Sat. 10416 Hayes ave., Silver Spring, Md.

GIRL (colored) to live in and care for 2 well-trained children; 5-day week. Call LI. 3-0049.

MAID
Preferably living Georgetown 11:30-6:30. Stay 2 nights. All day Saturday. No Sundays. Call HU. 4953.

MAID—Experienced general housework; fond of children; good cook. Alex. preferred. Good salary. Call TE. 2053.

MAID to live in; g. h. w., plain cooking; 5½-day week; ref.; $20. WO. 7205.

MAID, upstairs, also do laun.; must be able to serve. WO. 7945.

MAID, neat, intelligent, live in desirable modern home; g. h. w., plain cooking; 1 child; 5½ days. $25. OR. 4694.

NURSE, white, for children 2½ and 16 mos. Live in. HO. 4134, Ext. 551, 4-5 p. m.

SITUATIONS, MEN 19

FORMER Govt. contracting officer, deferment policy specialist, wishes consulting pos. Box 515, Wash. Pst.

GENTLEMAN, ex-A. F. Nav. officer, desires part-time employment eves., 6-10, Sat.'s hours to suit. Radio, mechanical, some photo exp. Employer must be educated, liberal, responsible. DE. 9365.

PRIVATE chauffeur-handyman, col., des. pos.; refs. Go anywh. DU. 8736.

COLORED chef, bake; references; sober. MI. 7030.

SITUATIONS, WOMEN 20

NURSE—prac. hosp. exp. general nursing, day or night. MI. 9074.

REGISTERED nurse, general nursing, massage, etc., by appointment. MI. 8264. Call before 10 a. m., aft. 6 p. m.

YOUNG LADY, wide and varied clerical experience, desires work at home. Box 542, Washington Post.

WANTED—X-ray tech. position. Exp. 3 days, or 4 hrs. 5 days wk. Not less than $1.00 hour. SLigo 5824.

COL.—Exper. grill and sandwich girl, part time, 7 p. m. on. Call Sunday, LU. 4-1651.

HELP, MEN & WOMEN 17

ARTIST, experienced and capable, wtih knowledge of statistical drafting; permanent positions with Washington studio. State qualifications. Box M-842, Washington Post.

COUNTER GIRLS, age 18-35.
Counter men, age 20-40.
Waitress, age 18-45.
Waiters, age 21-45.
Soda dispensers, male and female.
ALL MUST BE EXPERIENCED.
Report to Mrs. Palmer or Miss Kelly.
U. S. EMPLOYMENT SERVICE.
503 K St. NW.

MEN & WOMEN
Business of your own in exclusive locality. Selling nationally known products. Experience unnecessary. We show you how. Age no handicap. Ideal for retired but active person.
J. R. WATKINS COMPANY
2210 GEORGIA AVE. N.W.

PIANO-ACCORDIONIST, to practice with violinist. Call NO. 7612, after 5 p. m.

THE HECHT CO.
—HAS—
IMMEDIATE OPENINGS
—IN THE—
Following Categories:
STENOGRAPHERS
CLERICALS
PRINTED FORMS BUYER
STOCK MEN & WRAPPERS
Interviews are being made all week for these positions. Come in and learn about our company benefits which include discount privileges on your purchases.
APPLY IN PERSON
EMPLOYMENT OFFICE
3RD FLOOR
THE HECHT CO.
F STREET AT 7TH N.W.

HELP, MEN & WOMEN 17

THE HECHT CO. SILVER SPRING STORE
• • •
NOW
Interesting Job Opportunities
FULL, PART-TIME & CONTINGENT SELLING POSITIONS
—FOR—
Men & Women
18 Years and Over
—IN THE—
FAMOUS HECHT CO.
Friendly Atmosphere
• • •
GENEROUS STARTING SALARIES
• • •
MANY OPPORTUNITIES
—FOR—
ADVANCEMENT
• • •
LIBERAL ASSOCIATE DISCOUNTS
• • •
THOROUGH JOB TRAINING
—WITH—
PAY
• • •
40-HOUR WEEK
5 WEEK DAYS
8 HOURS PER DAY

25-HOUR WEEK
5 WEEK DAYS
5 HOURS PER DAY

24-HOUR WEEK
3 WEEK DAYS
TUES., WED., THURS.

16-HOUR WEEK
3 WEEK DAYS
MON. AND FRI. NIGHTS & ALL DAY SATURDAY

Come in tomorrow to discuss these opportunities with one of Our Friendly Interviewers. We look forward to meeting you.

INTERVIEWS
MONDAY & FRIDAY
12:30 P. M. TO 9:30 P. M.
ALL OTHER DAYS
10 A. M. TO 6 P. M.

THE HECHT CO.
EMPLOYMENT OFFICE
5TH FLOOR
FENTON ST. & ELLSWORTH DR.
Silver Spring, Md.

HELP, MEN & WOMEN 17

ARTIST-ILLUSTRATOR, tech. field; salary commensurate with ability.
FIELDS AGENCY, EX. 2508,
720 Kass Bldg., 711 14th St. N.W.

ACT NOW FOR EASY EXTRA CASH —Amazing profits selling friends America's finest Christmas cards. Stunning personalized cards, 50 for $1 up. Gorgeous 21-card Feature boxes, metallics, stationery, gift items. Bonus plan. Sample kit on approval. Write, phone or visit MASTERCRAFT, 1311 G st. nw., Wash. 5. DI. 0908.

QUICK MONEY selling Sensational Christmas Cards, Stationery, Napkins, Novelties. 50 with Name, $1. Bonus. Come or write. Approval Samples. Torres Co., 371-WP Fulton st. New York, N. Y.

WOODWARD & LOTHROP
DESIRES
— TO —
SECURE WORKERS
— FOR —
NEW BETHESDA CHEVY CHASE SUBURBAN STORE OPENING SOON
• • •
—Saleswomen—
Ready-to-Wear
Accessories
Home Furnishings
Shoes
Children's Wear
—Salesmen—
Men's Furnishings
Shoes
Housewares
Furniture
Appliances
Work Schedules
• • •
FULL TIME
5-Day, 40-Hour Week (including 2 Night Openings)
REGULAR DAILY PART TIME
11 to 4, or 12 to 5
4 Days a Week
5 to 9, 2 Days a Week
20% DISCOUNT
VACATIONS WITH PAY
MANY OTHER WORTHWHILE BENEFITS
—THERE ARE ALSO— EXCELLENT OPPORTUNITIES
—FOR—
About 100 Women
to work on an "On Call" schedule or 2 evenings a week and all day Saturday.
INTERVIEWS NOW BEING HELD
9:30 A.M. to 6 P.M. DAILY
In Our PRESENT BETHESDA STORE
7201 Wisconsin Ave.
BETHESDA, MARYLAND
AND
MAIN STORE
9TH FLOOR
11th and F Sts. N.W.

SITUATIONS, DOMESTIC 21

COLLEGE STUDENT (white) desires room and board job within D. C. limits. Box M-804, Washington Post.

GIRL, col., desires l. h. w. or mother helper, 5 days week. DI. 0130.

HUPHERS Employment Agency has investigated domestic help. HO. 9427.

YOUNG French lady, speaks Eng. fluently; desires invalid or child care in home; live in; exp. refs. Box M-838, Washington Post.

WOMAN, colored, available for day's work, Mon., Wed. and Sat. Recent refs. LI. 3-6598.

WOMAN desires part time work, morn. day or week, refs. ME. 4364.

COLORED reliable wishes job, as baker's helper, hotel maid, refs. DI. 6109.

COLORED lady desires cleaning job, 3 or 4 days. Refs. ST. 6958.

COLORED LADY desires l.h.w. or child care; 5-day week. RE. 4770.

COLORED GIRL wants 5-day wk. work; ref.; Mon. to Fri. CO. 0939.

COLORED WOMAN desires night work, cleaning or washing dishes; good worker. EX. 4559.

COL.—Exper., 2 women, clean office, nurse child for work, par.; refs. MI. 3178.

MONEY TO LOAN 23

ON DIAMONDS, WATCHES, jewelry, silverware and misc. articles. LOUIS ABRAHAM, 3225 R. I. ave. ne.

2D, 3D TRUSTS on D. C. property; 24-hr. service. Mr. Green, NAtional Finance Co., 1014 K st. nw. NA. 6540.

BUSINESS OPPORTUNITIES 29

ARLINGTON BUSINESS
15625 sq. feet zoned C-2, with a beautiful 7-bedroom frame house in perfect condition. Ideal location for private school, convalescent home, tea room and many other uses. Close to heart of Clarendon. LOUIS R. SIMPSON, Realtor, 3200 Wilson blvd. CH. 7777, OX. 1186.

CHIROPODIST & ELECTROLYSIS
Attention. Ideal location with most exclusive, modern beauty salon, opening in Va.; reas. Rental arrangement. ME. 0915.

CONTINUED ON FOLLOWING PAGE

BUSINESS OPPORTUNITIES 29

Continued From Preceding Page

ARLINGTON DELICATESSEN
Excellent opportunity to take over thriving, successful, complete delicatessen business, in one of Arlington's leading shopping centers. Priced for immediate sale. Good lease. Call now for complete details.
TALMAGE WILCHER, INC.
1738 Wilson Blvd. JA. 8-8000

Auto Courts, Stores
GAS STA., RESORTS, Apts., Hotels, Farms, Village Homes, Etc., Etc. NEW CATALOG 3029 bargains 31 States. Just out! Mailed FREE! Our 51st year.
STROUT REALTY, 711-M Woodward Bldg., Washington. ME. 7548.

BAR—GRILL
One of Washington's outstanding corners. Money maker for many years. Modernly equipped recently, making it easy to handle. Seats 90. Long lease, reasonable rent. One partner called in Army. Priced to sell quickly. $10,000 will handle. Call Mr. Boinis, OR. 2974.
A. H. BACAS
REALTOR & BUSINESS BROKER
AD. 8484.
1737 Columbia Rd. N.W.

CHILDREN'S WEAR SHOP
A steal if we ever saw one. Only $5,000 down; total price, $11,000; for approx. $11,000 new stock, good will, fixtures; in upper N.W.; owner leaving town.
DOROTHY K. WINSTON & CO.
Exclusive Business Chance Brokers
1424 K St. N.W. ST. 4111. SH. 7446.

CLEANING STORE
1436 Wis. Ave., N.W., Inc. about $80 net profit week; in operation six months; very good spot. $1500 easy terms.
E. V. HOGAN, SLIGO 3786
Day-Night, RE. 1755. 411 Albee Bldg.

COUNTRY DELICATESSEN, beer and wine; located 10 mi. from D. C. in nearby Va.; mixed trade; business grossing $5,000 monthly; cash and carry trade; 8-yr. lease; rent $100. Owner must sell. Asking $8,500 plus value of stock. For appt. call Mr. Brown, with YEONAS REALTY, GL. 2100. OX. 1243.

COUNTRY STORE
COMMUTING DISTANCE TO WASHINGTON. Well established going business. Purchase price includes well equipped and well stocked grocery. Adjoining modern restaurant. Excellent 3-bedroom apt. building: 2 acres of ground, and gas pumps included in purchase price. Reasonable good financing. Call Mr. Lawrik, LO. 5-2980.
Max C. Schwartz, TA. 2500

DELICATESSEN
$600 week; no meats or vegetables. Beer. Colored trade. Good for beginner. Apt. Easy terms. Must sell. Auerbach & Co., DI. 6501.

DRESSMAKING business for sale; good clientele, excellent location. Call HU. 7755 or OW. 1105.

GAS STATION BUSINESS
Stock and equipment for sale reasonable; leaving for service. TO. 6466

FILLING STATION, GARAGE AND RESTAURANT
Located on Lee hwy. An excellent bargain: buildings and land all go. Price, $66,000.
TALMAGE WILCHER, INC.
1738 Wilson Blvd. JA. 8-8000

GROCERY, self-serv.; must sac. immed.; no credit; good loc.; low overhead. Best offer. RA. 9815, GE. 5884.

GRILL—UNUSUAL OPPOR.
An outstanding grill, located amid Govt. bldgs. Corner location and arranged for drive-in. Long lease at good rental. Can guarantee $150 daily. Open six days. Priced to sell, $12,000. $5,000 cash, balance easy terms. Evenings call Mr. Hayden, LI. 3-4790.
A. H. BACAS
REALTOR & BUSINESS BROKER
AD. 8484.

LADIES' AND MEN'S WEARING APPAREL
Exc. loc.; gross sales over $22,000 last year; net 40%. Hours 9:30 to 7:30; 1 person operates; good lease; rent $150 per mo.; total price $7,000, $4,000 down to cover stock inventory.

ROOMING HOUSE
Near Dupont Circle: 16 rms., 4½ baths, oil heat, 5-year lease; income $530, beautiful house, tastefully furnished, total price $7,600 with $2500 down.

BOARDING HOUSE
Near Dupont Circle: 18 rms., 6½ baths; oil heat; long lease; rent $215. Income $1500, with $4500 down, house very clean and noted for its good food.
EUGENE P. NIXON
1025 Vermont Ave. N. W. RE. 8113

MOTOR COURT
12 rental units, with owner's 4-rm. apt. Rooms all beautifully furn.; 1 acre nice shaded ground, fronting on Rt. 1 near Laurel, Md. Showing income of approx. $1,000 per month. Priced to sell at $35,000; substantial cash. ELVIN EPLING, UN. 0313.

NIGHT CLUB
Excellent location, seats 240 people with a kitchen equipped to feed many more than that. Can be changed to a supper club. Has excellent dance floor. Attractive orchestra pit. The club as a whole has good eye-appeal. Living quarters for owner and help included. Project to be successful requires an experienced buyer and for that buyer the total price is less than reproduction cost of building. Mr. Hybarger.
CURTIS E. MARTIN, INC.
AL. 6815, 120 S. Royal, Alex. TE. 0233

RESTAURANT—7th st. nw., nr. movies; colored trade; exc. location and income; same owner for 10 yr. Illness forces sale. Sacrifice. Terms. RA. 5445; Mon., NA. 7957.

RESTAURANT
Doing good business, beer license. Living quarters. Price $4000, terms.
MYRTLE COLLINS
AL. 2727. Eves., KI. 8-6493.

ROOMS AND APTS.
Near 12th and Mass.—12 rooms, 2 baths, oil heat; parking; rent, $135; lease; income quoted $373 and owner's 3-room apt.; very nice furniture; $2,500 handles.

RESTAURANT
and tavern; very active nearby Washington; owner guarantees $1,000 net profit monthly; fine equipment; price reasonable.
E. W. THURM
908 10th St. DI. 3306.

SMALL new store in a refined neighborhood. Now handling fruits, produce, confections, some groceries, smoked meats, flowers. Suitable for newsstand and expansion. Price includes building, fixtures, stock and small truck if needed. Reason for selling disclosed at interview. RA. 7822.

TAVERN & RESTAURANT
and living quarters: a real bargain. Price, $12,000.
TALMAGE WILCHER, INC.
1738 Wilson Blvd. JA. 8-8000

TAVERN—LIQUOR
An old spot and money maker. N.W. Air conditioned; fine equipment. Doing over $175 day. Rent $200; long lease. Expenses at a minimum. Priced to sell. $8,000 cash will handle, with easy terms for balance. Call Mr. Boinis, OR. 2974 evenings and Sunday.
A. H. BACAS
REALTOR & BUSINESS BROKER
AD. 8484.

TOURIST CABINS AND RESTAURANT
Strategically located at intersection of 2 main hwys. in nearby Va. Cabins, trailer court and restaurant all doing fine business. Long lease. Price, $21,000. Attractive terms to reliable party. Owner called into service and must sell immediately. Call
TALMAGE WILCHER, INC.
1738 Wilson Blvd., JA. 8-8000

YACHT CLUB & BOATING Facilities badly needed in Washington. I have a large tract of ground opposite Hains Point and next to CORINTHIAN YACHT CLUB. Call Mr. Vinnick, NA. 8036. Office, 1404 L st. nw.

LOOKING FOR A GOOD YEAR AROUND BUSINESS
We have it in this restaurant and tourist camp, with well-established local trade; modern cabins on outskirt of aggressive city and only 15 minutes' drive from D. C.; substantial down payment, balance 1st trust. Call Mrs. Decker, CH. 0336.
LEATH & ASHLEY, INC.

RETIRED? Establish your own essential, pleasant and profitable business; make our exclusive, nationally advertised service available to schools in your area. Small invest. and car required. Box M-834, Washington Post.

BUS. OPPS., OUT-OF-TOWN 30

FLORIDA MOTOR COURT, located on U. S. Hwy. 1, gold coast section, near ocean, polo fields, delightful living with income. One-third down, balance ten years, or exchange properties. Write Owner, 511 South Dixie, West Palm Beach, Fla.

TOURIST COURT, 22 units plus beautiful Southern home, 12 rooms; gross income $14,000; price, $45,000, terms. 1915 State St., U. S. No. 1 and 23, North Waycross, Ga.

ROOMS, FURNISHED 34

ALEXANDRIA, 417 No. Peyton St.—Nice room, next to bath; single or double. AL. 8307.
ALEXANDRIA—Twin bedroom, next to bath; conv. Pentagon; bus at door; refined home; gentleman. OV. 5573.

ROOMS, FURNISHED 34

ARLINGTON—Wide open spaces; newly decorated; parking; daily maid service; gentlemen only. GL. 8910.

ARL.—Lge. front master bedrm.; conv. Pentagon and Navy annex. Board optional. CH. 6029.

ARL.—Sgle. or dble. rm. for young ladies; unlim. phone, kit. priv.; expr. bus. OV. 5072 after 7 p. m.

ARL.—Nice rm.; pvt. home; on bus line; gentleman only. OW. 2019.

ARL., Aurora Hills—Front sgle. rm., pvt. gentile home; man only. OT. 7837.

BRIGHTWOOD—Beau. furn. master bedrm., adj. bath; phone, laun. priv.; 1 or 2 quiet girls. TA. 4980.

BRIGHTWOOD, 5017 4th st. nw. Lge. front room, next bath; for 1 or 2.

C ST. NE., 205, nr. Senate Office Bldg. Bedrm.; lady; semib.; $6 wk.

CATHEDRAL AVE. NW., nr. Conn. & Wardman—Lovely rm., pvt. bath; priv. home; gentleman. CO. 5486.

CATHEDRAL AVE.—Rm. for a lady, in refined home. Privs. CO. 9352.

CH. CH., D. C.—Newly dec. sgl. rm.; pvt. home; close transp. WO. 9292.

CHEVY CHASE BLVD., 4600 (Cor., Wisc. Ave.) master bedrm.; pvt. bath; $60 mo.; also lge. studio apt.; share bath; $70 mo. WI. 9675 or RE. 9525.

CHEVY CHASE, D. C.—Single rm., private home, for employed lady; 1 blk. Conn. ave. bus. EM. 3030.

CHILDRESS ST. NE., 1348—Large twin bedrm.; also sgle. rm., both adj. bath; for refined persons; bkfst., laun. privs. LI. 3-5159.

CLEVELAND PARK—Large corner room, exceptionally well furnished, quiet home; gentleman. EM. 0908.

CLEVELAND PK.—2-bedrm. apt. of empl. widow; large front room, newly decor.; priv. unlim. phone in rm.; adj. bath; gentleman pref. EM. 4822. Sun. After 7 p. m. weekdays.

CLEVELAND PK.—Mstr. bedr., pvt. show., lav.; beaut. furn. OR. 0757.

COLUMBIA RD. NW., 1834—Men; single, $7; double, $6 wk. each; comf. beds, shwrs., baths, c.h.w. AD. 4330.

COLUMBIA RD. vic., 1812 Ontario Pl. N.W.—Comf. sgle. rm., next bath, for girl. DU. 7342.

CONN., Wardman vic—Comf. rm., adj sh.-ba., 1-2 men; pvt. home. HO. 3308.

CONN. AVE., 2126, Apt. 76—Handsomely furn. master bedrm., next bath, shower; gentleman; $55 mo. NO. 3593.

CONN. AVE., Wardman Pk.—Beautiful front twin bedrm. in priv. home; semi-priv. bath, shower; elec. fan, phone ext.; grill priv.; Frigid. in hall. Gentleman. HO. 5927.

CONN. AVE. AND R ST. NW.—Lovely large double rm., pvt. bath; also single rm.; maid service. DE. 7440.

CRITTENDEN ST. N.W.—Priv bath, master bedroom with twin beds, connecting priv. sitting rm. Newly decorated. $65 mo. GE. 7085.

DECATUR ST. NW., 1424—Lovely front room, pvt. lavatory. GE. 7532.

DECATUR ST. NW., 1402
Master twin bedrm.; nicely furn.; pvt. bath; conv. car, bus; $50.

DELAFIELD PL. NW., 1204—Large, cheerful single rm., near shops, trans.; empl. person; reas. RA. 5680.

DUPONT CIR.—Clean dble. and sgle. rooms; people of good habits. 2034 O st. nw. NO. 1751.

DUPONT CIRCLE (1757 Q st.)—Newly dec. single rm. for man; use of refrig., liv. rm., phone; maid serv. No nagging landlady. Call 4 to 6 p.m.

DUPONT CIRCLE—Single, pvt. bath; single, semipvt. bath. Cultured gentlemen, students. HU. 8766.

DUPONT CIR.—1st-floor room; empl. lady, nonsmoker; phone, laun. priv.; adult family; $30 mo. DI. 0877.

DUPONT CIR., 1632 19th St.—Attractive single room; kitchen priv.; maid service; $35 month. WI. 2562.

EYE ST. N.W., 1401—Fine downtown room in bachelor apt.; 2 baths; reasonable.

EYE ST. NW., 1723—Front single rooms, $32.50 and $35 month.

F NW., 2147—Small sgle. studio rm.; refrig., rad. or TV. $10. EX. 0653.

E ST. SE., 4026—Twin bedrm.; home priv.; bus at corner. VI. 4571.

FALLS CHURCH—Attr. room, sgle. or dble. Conv. loc. FA. 0152 after 6 p. m.

GEORGETOWN—Delightful room, conv. to Georgetown Univ. and Map Service. EM. 6049. Come see it!

GEORGETOWN—Large single rm., balcony pch.; $40 mo. Also smaller rm., $25. Christian home. HU. 4678.

GEORGETOWN—Attractive sgle rm. for lady; use of kitch. on same fl.; block from 20 and 30 car. DU. 7440.

GEORGETOWN (upper); a good rm. in a pvt home for gentleman, quiet congenial atmosphere. OR. 7086.

G. W. VIC.—Sgle. rm.; young Govt. employe or student; $30. ST. 7067.

GEORGETOWN—Quiet room, bath; overlooks garden; every conv.; young professional man pref.; $55. MI. 1229

GEORGIA AVE. NW., 4704—Front bedrm., 3 windows, adj. bath; empl. couple or gentlemen. GE. 6043.

GEORGIA AVE. NW., 7346—Beaut. furn. front bedrm., next bath; pri. ent.; kit. priv.; 2 blks. Walter Reed Hosp.; cple. or empl. girls.

HOBART ST., NW., 1741—Lovely front rm., priv. powder rm. CO. 6764

IRVING ST. NW.—Attr. sgle.; empl. gentleman; $30. CO. 0562.

KILBOURNE PL. NW., 1821—Quiet, sunny front rm.; 1 or 2; private family; semiprivate bath. CO. 3188.

LAMONT ST. NW., 1851—Attrac. front rm., sou. exp.; twin beds; lge. closet; nr. bath; real home for 2 empl. people. AD. 9768.

LAMONT ST. N.W., 1836, Conv. Sect. Large room, run. water; adj. porch; 1 or 2; also sgle. room.

LAMONT ST. NW., 1815—Attr. furn., twin bedrm. for girls; nr. Mt. Pleasant carline. $25 mo. ea. DU. 8127.

LONGFELLOW ST. NW., 226—Front twin-bdr., newly dec.; nr. tr.; gentile home; laun., bfkst. opt. GE. 4732.

M ST. NW., 1321, Blair Apts. (205)—Downtown; large front room, bath; 1 or 2 girls; unlim. phone. DI. 7772.

MASS. AVE. NW., 1603—Walk. distance; twin or studio rms.; pvt. baths, lounge; library; girls pref.; $15 wk. ea. HO. 8616.

MICHIGAN PK.—Lge. front rm. for empl. person; $30 mo. LA. 6-4267.

MONROE ST. N.W., 1527—Front twin bedrm.; men; 14th and 16th sts. transp.; unlim. phone. HO. 5292.

MONROE ST. NW., 1020, Apt. 46—Convenient section; double room; adjoining bath. HO. 5268.

MT. PLEASANT, 1728 Kenyon st. nw. Single front room. $28 mo. HO. 4187.

MT. PLEASANT section—Nice front room; semiprivate bath; laun. priv.; conv. transp.; $7 week. HU. 5066.

MT. PLEASANT—3145 Adams Mill rd. nw. Sgle. rm., desirable for male student; pvt. home; semipvt. bath; excel. trans.; $40 mo. AD. 6763.

MT. PLEASANT—Single rm., running water; gentleman; $30 mo.; nr. car and bus. CO. 7896.

MT. PLEASANT AREA—Lge. bedrm., newly decor.; glass-inclosed porch; 1 block crosstown bus. MI. 8539.

N.E.—Attrac. dble. rm., next bath; young lady preferred. LI. 3-5827.

NEW HAMPSHIRE AVE. NW., 1707—Dble. & tpl. rms., nr. bath. DU. 6376.

NO. ARL., cor. of 18th and Utah—Nicely furn. room, next to bath; empl. couple. CH. 3744.

OBSERVATORY CIRCLE NW., 54—Master bedrm. for 1 gentleman only; pvt. bath; telephone extension in rm.; lge. closet space; gentleman owner and housekeeper only, other occupants; $60 mo.; ref. req. WO. 4947.

PETWORTH—Lge. sgl. rm. for non-drinking young man; $22. TA. 9427.

QUE ST. N. W., 1631—Downtown sgl. rm., $6.50. Also dble. rm., running water. NO. 9774.

RANDOLPH ST. N.W., 506—Twin-sized rm., next to bath, adjoining porch. TA. 1589.

TUCKERMAN ST. NW., 57—Attractive sgle. room next to bath; pvt home; gentleman only. TA. 6093.

UPSHUR ST. NW., 1537—Nicely furn. single room; unlim. phone; excellent transp. GE. 4066.

VARNUM ST. NW., 224—Nr. St. Gabriel's Church. Priv. home. TA. 4492.

WALLACH PL. NW., 1314½—Lge. dbl. rm., nx. b.; emp. cple. NO. 6926.

WISCONSIN AVE. N.W., 1643—Single room. Gentleman. $7 week. MI. 2235.

WIS. AVE.—Attrac. rm., sgle. and dble.; in pvt. home; easy trans.; nr. restaurants, parking. EM. 4468.

WOODLEY RD. NW., 2647, opposite Wardman Park—Attractive rooms, single and doubles, 1 with twin beds; private bath. AD. 9678.

3D ST. NW., 5816—Front master bedroom, 2 closets, twin beds, priv. bath; 2 women with refs. RA. 3229.

5TH ST. NW., 5111—Spacious front room; on express bus line; laundry priv.; 1 or 2 girls. GE. 8607.

12TH ST. NW., 1121—Clean single room; maid serv.; $7 wk.; next bath; also dble. rm., $10. HU. 9676.

13TH ST. NW., 4012—Front room, next bath; unl. phone, laund.; priv. home; 1 or 2 girls. RA. 0336.

14TH ST. NW., 5102—Lge. front rm., next bath; priv. home. TA. 0896.

17TH ST. NW., 3341—Clean, pleasant room to share with another young man; $20 month. CO. 2394.

18TH ST. NW., 2300—Sgle. rm., unlim. phone; kit. privs. HU. 8369.

19TH ST. NW., 1818—Lge. dble. rms., next to bath; laun., phone privs.; ideal for students; reas. CO. 9824.

21ST AND CONN. VIC.—As a gentleman you'll like this clean, colorful house and be glad there's a $30 room even though it's small. CO. 9787.

20TH ST. SE., 2212—Sgle. or dble.; men pref.; $5 and $6.50. VI. 8673.

ROOMS, FURNISHED 34

MARTINIQUE HOTEL
16TH M STS. N.W.
Rooms now available at 25% disc. from our very low rates. For permanent or semiperm. guests. Occupancy until March 1
DI. 4150.

CONVENIENT NAVY HOSP.—Master bedrm., for cple; $55 mo. LO. 5-3852.

GEORGIAN HOTEL
1814 G ST. N.W.
Attrac. and well located; furn. sgl. and twin bedrms., runn. water ea. rm.; modern showers and baths; free laun. facilities; $12.50 wkly. up.

A GOOD ROOM in a pvt. home for a gentleman; upper Georgetown; quiet, congenial atmos. OR. 7086.

MEN or cple., lovely twin-bed rm.; unlim. ph.; $7 each. 1101 15th st. nw., Apt. 705. RE. 0479.

SINGLE bedroom, attractively furn.; employed lady; share bath with 1 other; private, gentile home; $35. EM. 0482.

GENTLEMAN; newly decor. single bedrm.; refined private home. 2705 Woodley pl. nw. AD. 4984.

OFF CONN. AVE.—Beau. rm., double bed, pvt. bath, garage; refined gentleman or couple. 3626 Jocelyn st. nw. OR. 0950.

HOTEL CAIRO
1615 QUE ST. N.W.
Large, airy rooms. Running water or private bath and shower. Single and double. Special Summer Rates
James C. Vanstory, Sr., Manager
HO. 2104

HOTEL HAWTHORNE (2124 G st. nw.)—Single, double rooms, all with running water; plenty baths and showers; reasonable rent. RE. 4027.

HOTEL 1440
Rooms, running water, 24-hour phone, elevator service; $10.50-$17.50 week; 1440 Rhode Isle ave. nw.

COLORED, 647 G st. ne.—Lge. frt. rm., suit. for 2 empl. men; quiet home; near car line.

COLORED, 1913 S ST. NW.—Suitable for 3; lovely room, private bath. DU. 8447.

COLORED, nicely furn. double room, employed couple or men. AD. 4168

COLORED—2 furn. rms. on 2nd flr. Conv. transp.; priv. HO. 0942.

COLORED, 1023 Girard st. ne.—Nice room for 1 empl. lady; home privs.; $6.50 wk. LA. 6-6761.

COLORED, 223 7th St. N.E.—Front rm., also dble. rm. for 2 gentlemen or empl. couple. FR. 2729.

COLORED—2 newly dec. furn. rms. with privileges. LI. 3-7061.

COLORED, 3630 13th St. N.W.—Large rm. for empl. clean man; all priv.; $8.50 week. TU. 1994.

COLORED—1217 Owen Pl. N.E.—Large front room, next to bath. Gentleman. $9 week. AT. 1463.

COLORED—12th st. nw., large rm. nr. bath; single person. DU. 3926.

COLORED—Furn. twin bedrm., 2 young ladies, some priv. TA. 1412.

COLORED, 1340 Rhode Island ave. nw.—Nicely furn. rm. for rent; will accept 1 child. HO. 9743.

COLORED, 3631 N. H. Ave. NW.—Attrac. furn. dble. rm. GE. 0415.

COLORED—2 rooms, single or double; kitchen priv.; for employed cple. 23rd and N sts. nw. DI. 3285.

COLORED—622 14th St. NE. Large front bedrm. in quiet home for quiet, employed couple; kitchen privileges. LI. 4-4845.

COLORED, neatly furn. front rm.; cple. or settled lady. TA. 6587.

COLORED—921 6th ne., lovely sgl. & dbl. rms., men pref. LI. 3-5225.

COLORED, 933 N ST. NW.—All convs. and priv. Newly dec. Apply 1011 7th st. nw. NA. 8952.

COLORED, 1344 Emerald st. ne.—Couple; take small child. FR. 3531.

COLORED—Mod. single rm., bright, beau., immaculate, cedar closet for gentleman. 1621 Lang pl. ne. LI. 7-5738.

COLORED, 1421 Belmont St. N.W.—Furn. rm. for couple. One or two people. NO. 2037.

COLORED—R. I. ave. at 11th nw. Empl. gentleman preferred. NO. 3780.

COLORED—Sgle. rm., for man, priv., conv. trans. LI. 6-5341.

COL.—Large front rm.; 1 or 2 empl. men; privs. ST. 3175.

COL.—Lge. rm., ref. cple., no child.; all privs.; $12.50 week. RA. 4174.

COL., 52 Quincy Pl. N.E.—Lge. sgle. or dble. rm.; twin beds if pref. DE. 6538.

COL., 1002 Irving st. nw. Single room for refined lady. MI. 7162.

COL.—Newly dec. rm. for 2 empl. persons; use of kit. LA. 6-7654.

COL., on Euclid nr. 18th and Columbia rd. nw.—Nice rooms with privileges; employed persons. MI. 6554.

COL., 3516 10th st. nw.—Lge. front rm.; also sgle.; kit. priv. HO. 4681.

COL., N.E.—Sgle. rm., nx. bath; reliable person; priv. LI. 3-2106.

COL., NRBY. N.E.—Large rm. for 2 men or girls; privileges. FR. 1343.

COL.—Nice dble. rm., empl. cple. or 2 men; privs. LU. 1-5713.

COLORED, 1806 S St., N.W.—Lge. front rm., home priv., in pvt. home. DE. 5331.

COLORED—Furn. rms., $8.50 per wk. and up. Transient rms. $3.50 per day and up. Rooms available with private baths.

DUNBAR HOTEL
2015 15th Street N.W.
NO. 8970

HOUSEKEEPING ROOMS 37

CLEVELAND PARK VIC.—Newly dec. rm., well furn.; l.h.k. privs.; conv. shopping and transp.; home atmosphere; must be refined person bet. 35 and 50 yrs. of age. OR. 6572.

COLUMBIA RD. NW., 1368, at 14th—Room, adj. kit.; stove, sink, refrig.; $15 wk. Child welcome.

DUPONT CIR. 1740 P st. nw.—"The Churchill." Efficiency apt., bed-liv. rm., kitchenette, nr. bath; maid service, linens; $20 wk. NO. 9868.

F ST. NW., 2147—Triple or dble. stu. rm.; refrig. Radio or TV. EX. 0653.

MARYLAND AVE. S.W., 634. Lge. frt. rm., kit., Frigidaire, h. and c. water, semibath; 2 empl. (non-drinkers); $12 wk.; 3-way trans. ST. 1932.

MT. PLEASANT, 15th St. N.W.—2 furn. rms., 2nd flr., priv. home; grill, refrig.; 1 or 2 settled persons, $55 month. NO. 5958.

PETWORTH—Bedrm., comp. kit., also sgle. rm. RA. 7937.

QUE ST. N.W., 3009—Lge. rm. nicely furn; cooking facilities, exc. transp. splendid location. AD. 9317.

S. ARL.—Large l.h.k. room, double hot plate; couple or single girls. GL. 3346.

TAYLOR ST. NW., 300—2 lge. l.h.k. rms. including back porch, semi-pvt. bath and kit.; $65. RA. 0752.

16TH ST. NW.—Sgle. and dble. rms.; nicely furn. DE. 9688 or DI. 3124.

17TH ST. NW., 3150—Lge. rm., elec. rfg., gas rge; also sgl. rm. AD. 0574.

2005 1ST ST. N.W.—Frigidaire, hot-plate, dishes, linens; $30 mo. HO. 1131

STANTON PK. VIC.—Nicely furn. large bedrm. and kit., suit. for 2; conv. transportation. LI. 6-0456.

LARGE front hskpg. rm.; util.; oven gas stove, elec. refrig., dishes, etc.; couple, 2 babies O. K. No radio; mixed street; $12.50 week. 158 R st. ne. DU. 7247.

ROOMS WANTED 38

QUIET room with private bath, for a middle-aged gentleman, employed by Government. No other roomers. Prefers near Washington Post bldg. Box 513, Washington Post.

MEDICAL STUDENT desires large, quiet rm., pref. near Gallinger Hosp. DI. 3125, Ext. 614. Reas. rent des.

ROOMS WITH BOARD 39

ARLINGTON, close-in Clarendon, vac. excel. meals, good transp. GL. 2106.

ARL., 1735 17th st. No., near D. C., Pentagon—Lg. grounds, club lounge; Southern cooked meals; $18 and $20 week. FAYINGTON INN. OW. 6253.

HOBART ST. NW., 1761—Newly furn. rm.; exc. food; A-1 loc. NO. 8644.

S ST. AT CONN. AVE.
2107 S st. nw.; dbl. rm. also share rm.; exc. food; conv. trans. HU. 7771.

16TH ST. NW., 1625—Sgle. rms. with running water; also lge. dble. and triple; exc. food. CO. 4560.

16TH ST. NW., 3114—Sgle. rm., overlooking beautiful garden; congenial atmosphere; every conv.; Bendix, television, maid serv.; girl. DU. 6653.

1610 N. H. AVE. N.W.
Refined guest home has available bright cheerful double room for 2 people; private bath; elevator and maid service; good food. MI. 8165.

FOR A BETTER PLACE
TO LIVE, CRESTWOOD CLUB, 4107 CONN. AVE.; TWIN BEDRM.; SUN. BREAKFAST INCL.; $50 MO. CONV. TRANSP.; TV. EM. 4074.

The John Kilpen Hotel
2310 ASHMEAD PL. N.W.
Double and single rms.; some with private bath; American plan; excel. meals; home atmosphere. HO. 3566.

TO SHARE—Large front room, G.W. vicinity. Young Government man or student. Excellent meals. $44.00. STerling 7067.

WESLEY HALL
Spacious double rms. in remodeled, redecorated bldg.; running water in every room; large closets; dances and free movies; recreation room; Bendix washer; selective menu; $48 to $56.50. 1426 21st st. nw. HU. 3634.

ROOMS WITH BOARD 39

WORKING MOTHER with 1 or 2 children; mother's care given children; best N.W. location; conv. transp.; private residence. OR. 8954.

ROOM, BOARD WANTED 40

YOUNG WOMAN (college instructor) desires room and board in private home, Takoma Park area. Call after 8 p. m., SH. 1272.

CHILD CARE 41A

DAY CARE for child in licensed home. Infants accepted. LI. 3-2427.

DAY CARE for child, preschool age. Fenced yard. Suburban home. WA. 0856.

DAY CARE given to children, 2 and up, in private home. Near 21st & Benning rd. ne. LI. 3-7411.

MOTHER'S CARE given infants up to 18 mos. Reas. rates. JO. 8-7524.

ROCKABYE NURSERY, supervised care infants, 1 wk.-yr., Germicidal lamps, sun deck. Mrs. Beall, OV. 5786.

SUGARLAND Nursery and Kindergarten is now open to limited enrollment for children from ages 2½ to 6 years; experienced teachers and a registered nurse in attendance. Sugarland offers your child a wide variety of experiences ranging from the self expressive to the social and outdoor activity that 15 acres of natural park provide. Call, write or visit Sugarland, Franconia rd., Alexandria, Va. Phone AL. 1396; Washington phone AX. 0919.

NURSERY SCHOOL, 2-6 yrs., small group; hot lunches; free transp.; trained teachers; large playground. VI. 7662.

CONVALESCENT HOMES 44

VACANCY for elderly lady in very fine nursing home; private room, best food and care. Call SLigo 2586.

APARTMENTS, FURNISHED 46

ARL.—Conv. to Navy Annex and Pentagon; 2-bedroom apt.; $125 per mo., including utilities; in apt. bldg. JA. 8-0169.

BAY ST. SE.—Nice neighborhood, entire 2nd floor; priv., attr. and clean; front and rear entr.; liv. rm., kit., 2 bedrms. with 3 dble. beds, 3 cedar closets, bath; empl. adults; non-drinkers; no pets. LI. 3-6479.

C ST. NE., 126—1-rm. efficiency apts., share baths; $50 ea. TR. 5716.

CALVERT ST. N.W.—Liv. rm., bedrm., kit., bath; with utils, $100. AD. 8545.

CAPITOL HILL—2 lge. rms., next to bath, util.; clean; $16 wk; quiet empl. cple. FR. 5833.

CHAPIN ST. NW., 1411—1 rm., large kitchen and bath; elec. refrig.; all utils. incl.; rent, $65, with $30 allowance for acting as resident manager for 3-unit apt. For further information call J. McKenny Berry & Son, 1363 Wisconsin ave. MI. 0513.

CHEVY CHASE—Living room with fold-a-way bed; 2 bedrooms, kitchen and bath; $135 month. OR. 8343.

COLLEGE PK.—Large, modern, sunny 5 rooms, 2 bedrooms, plus daybed; $150. 6910 Carleton ter. WA. 4546.

CONN. AVE. NW., 1838—2 bedrms., liv. rm., kit., hall and bath; suitable for 4 persons. $130 mo. Available Oct. 5.

DELAFIELD PL. NW., 910—2-room apt., pvt. shower, pvt. entrance; pref. empl. couple; reas. RA. 5040.

DUPONT CIRCLE, 2017 Que St. N.W.—Entire floor, priv. bath; suit. 3 or 4. DU. 4189, after 6 p. m.

DUPONT CIRCLE VIC.—Two rooms, kitchen; share bath; $70. Terry. AD. 9435 after 5 p. m.

DUPONT CIR. AREA—2-bedrm. apt., 1st floor; completely furn.; all util.; laundry, linen; emp. adults. DI. 0877.

DUPONT CIRCLE AREA—2-rm. bsmt. apt., pvt. bath with shower, children, backyard, flr., sidewalk level converting into 1st flr.; studio style; $18 wk. 1331 21st st. nw. DE. 9601.

DOWNTOWN apt. hotel., 3 rms., twin beds; mature woman; ref. exchanged. Box 514, Wash. Post.

E ST. NE., 1124—2 bedrms., living room, kitchen and bath; heat and hot water furnished; $95 mo. Call Francis A. Blundon & Co., Inc., 805 H st. nw. NA. 0714.

GEORGETOWN — Attractive basement apt. with garden; $100. Call J. C. Chatel, AD. 7416.

GEORGETOWN—Sublet 6 mo.; large living room, furn. antiques, firepl., piano, kitchenette, with disposal; small bedrm., bath, porch. For 1 or 2. $115-$125, incl. util. CO. 2358.

GEORGETOWN, 1307 29th St.—Living rm., bedrm., kitchen, dinette, bath; 4 exp.; 3rd floor; $135 mo.; year lease. HO. 3168.

ILLINOIS AVE. NW., 5002—Attractive, 2 bedrms., liv. rm., kit., pvt. bath; suit 3-4 empl. girls. GE. 6372.

INGLESIDE TER. N.W., 1864—2nd fl. front, 2-rm. housekeeping apt.

KILBOURNE PL. NW.—2-rm. apt. No children or pets. $60 mo. NO. 3384.

MT. PLEASANT VIC., 3213 Walbridge pl.—4 rms., 1 bdrm.; new dec., beaut. furn.; adults only. Utils.

MT. PLEASANT—Half blk. car terminal, 2 rms., pvt. bath and refrig. Light cooking facils. Ideal for two adults. 1717 Kilbourne pl. nw.

MT. RAINIER—Liv. rm., bedrm., kit., tile bath, shwr.; incl. utils; phone $90; 2 adults. WA. 6958.

NEW JERSEY AVE. NW., 704—2 lge. rms., kit., bath; $21 wk. ME. 5837.

NEWARK ST. NW., 3618—3 rooms for empl. married cple. only, no pets; $87.50 mo. incl. util. WO. 3869.

N.W. DOWNTOWN—2 bedrms., living rm., kitchen and bath. Suitable 3 or 4 girls. RE. 8123.

OGDEN ST. NW., 1436—Nice clean 1-bedrm. liv. rm., kit., bath; employed cple. or 2 girls; 10 min. downtown; inquire Apt. 2.

PETWORTH AREA—2 bedrms., liv. rm., kit. and bath; $90 month, including utilities. TA. 2496.

R ST. NE., 219—2-room furn. apt., semiprivate bath; $60 month or by the week. DU. 1231.

S. ARL.—3 rooms, in knotty pine bsmt. apt.; separate entrance; all util., except linen. Sorry, no children; $75 mo. GL. 3346.

TAKOMA PARK—Convenient to bus terminal; small eff. apt., private bath, furn. CO. 1000, Ext. 276. Call after 2:00 Sunday, 6:30 weekdays.

WEBSTER ST. NW., 203—3 rms.; good transp.; adults only; vacant Sept. 15. RA. 3668.

11TH ST. SE. — Bedrm., kit., pvt. bath; utilities; employed adults. $12 wk. Apply 1st fl. rear. 144 11th st. se.

16TH ST. SE., 716—3-room furn. apt.; utilities included. Refs.

18TH ST. NW., 3343—Comb. bed-liv. rm.; kitchenette, dinette, pvt. bath; porch; $90 mo., incl. utilities. HO. 2283.

1822 N. H. AVE. NW.—Kitchen, bed-liv. rm.; materials furn. to redecorate. $38. HO. 0494, Sun. and eves.

2733 WOODLEY PL. NW.—1-bedrm. apt., $75. HO. 0494. Sun and eves.

3118 19TH ST. NW.—Nicely furn. bedrm., sit. rm., pvt. bath; priv. of pvt. kit.; nondrinking cple. or man.

FRANCIS SCOTT KEY APT. HOTEL—1 room, kitchen and bath, completely furn. apt., $4, $4.50, $5, $5.50 per day for 1 or 2; full hotel service; no time limit, 600 20th st. nw. NA. 5425.

HOTEL 1440
Newly furn., 1 room, kitchenette and bath; 24-hour phone and elevator service. $24.50 to $31.50 weekly. 1440 Rhode Island ave. nw.

IN APT. BLDG., near Capitol and Union Station. Modern newly furn. corner bedroom apt. $120. Efficiency apt. $85. Manager, FR. 8433.

LARGE STUDIO APT.
Pvt. entr., open fireplace, marble flr., outside balcony, refrig. exc. for bachelor or diplomat, good for entertaining. $150. DI. 4048.

FURN. or unfurn. utility or 1-bedroom apt. for young lady. HU. 8174. All day Sunday.

COUPLE desires unfurn. apt. near State Dept.; prefer 2 bedrooms. Write Box M-805, Wash. Post.

COUPLE—Married, empl., refined cple. only; neatly furn. small, cozy apt. in Trinidad section. FR. 0800.

DOWNTOWN, 1111 Mass. ave. nw.—3 rooms, nicely furn., utils. incl.; pvt. bath, front view, 2d floor; no drinking, no pets, no children under 10. EX. 7454.

STUDIO APT., modern, artistic, 2 rms., kitchenette and bath; $95. Phone DU. 5119.

2-BEDRM. APT. for 2 or 3 empl. adults; garage opt. Available Oct. 1. GE. 5155.

1-ROOM studio apt. for gentleman; pvt. entr.; elec. refrig.; parking space. After 11 a. m., WO. 3341, or call at 3539 Williamsburg Lane N.W., off Porter st.

2-BEDRM. furn apt.; mod. apt. bldg. exc. SE. location. $112.50. ST. 8180 or AX. 7539.

EXCEPTIONAL OPPORTUNITY—Foreign diplomat leaving country, wishes to transfer air-conditioned 1-bedrm. apt., dinette, kitchenette, bath, 3 closets, completely furn. modern, including television, 2 radios, silver, linen, cooking and cleaning utensils; in best residential section. OR. 6850 after 1 p. m.

MODERN 1-BEDROOM APT.
Convenient to Bolling Field Naval Air Station and Naval Research Lab.
$100 MO., INCLUDING UTILITIES
CALL MON., RENTAL DEPT.
FREDERICK W. BERENS, INC.
1528 K St. N.W. NA. 5005.

COLORED girl to share newly furn. 4-rm. apt. with another; privs. LU. 1-6055.

APARTMENTS, FURNISHED 46

COLORED—N.W. sect.; 1 rm., kit., semipriv. bath. DU. 7441.

COLORED—2 young ladies pref.; friends, comb. bedrm., sitting rm., share kit. and bath with 1, sep. beds and chests; privacy assured; furn., linens, curtains, etc.; furn., $32.50 ea. RA. 4009.

APTS., HOUSES to SHARE 46A

ARLINGTON—Refined girl to share attrac. 3-rm. apt.; conv. trans. Sun., after 6 weekdays. KI. 8-7153.

CAPITOL HILL—Girl to share apt. with 1 other. LI. 3-9248.

FAIRMONT ST. N.W., 1401—Gentile girl, 21 to 30, to share spacious, 5-room furn. apt. with 3 others; $35 mo. AD. 8464, Apt. 116, 1 to 6 p. m.

GEORGETOWN—Young businessman will share well-appointed 6-room apartment; sober and financially responsible man; prefer Army, naval officer or law or medical student; $75 monthly; no transients. DU. 8159.

M ST. NW., 1410—Vacancy for one empl. person; kitchen privs.; unlim. phone; apt. bldg. DI. 5384.

PORTER ST. (near Conn.)—Vacancy for young man; large house. WO. 5552.

MARINE OFFICER'S WIFE will share apt. with one other. JO. 2-8517.

REFINED widow will share well-furn. 2-bedrm. apt. with mature business lady. Gentile home. EM. 4750.

SHARE attr. apt. with refined young lady; $60 incl. util. NO. 7610 or OL. 1156.

SPACIOUS 2-bedrm. apt. to share with 1 refined girl, 25-35; nr. Meridian Hill Hotel. HU. 4567 or RE. 3117.

WILL SHARE attrac. effic. apt. with congenial girl. AX. 3485.

WILL SHARE lovely home with couple, including board; $30 wk., with child over 4; day care for child. WI. 3690.

YOUNG GIRL between 25-35 to share 8-room apt. with 3 girls; own bedroom; home privileges. SH. 6510.

APTS., UNFURNISHED 47

ALEXANDRIA—Very convenient, 2 bedrooms, living room, dining room, kitchen; full basement; end row brick. $125 per month.
N. C. HINES & SON
Courthouse Square. OW. 9020.

ANTONETTE GARDENS, overlooking city, in Coral Hills; large 1-bedroom apt. with dining room, laundry and storage room; parking and play areas; $80 includes utilities; 1 block from 1-fare bus and Coral Hills shopping center. JO. 8-8119.

ARLINGTON
COLUMBIA HEIGHTS
LOVELY APTS., 4 MI. PENTAGON
Out Columbia Pike, right 1 blk. at S. Greenbriar.
1 and 2 bedrooms, $78-$95 mo. including utilities.
MR. KOONCE, RES. MGR.
OFFICE OPEN DAILY, 1 TO 6
ALL DAY SAT. AND SUN.
THE CAREY WINSTON CO.
OW. 1994. RE. 3733.

ARL.—Close to Pentagon and Navy Annex; 1 bedrm., liv. rm., kit. and bath; 1 block from bus and shopping center. JA. 8-0075.

BARNABY GARDENS
CONGRESS HEIGHTS, S.E.
Two-bedrm. apts., new bldg.; avail. immed., storage, playground and parking facilities, large kitchens, 8-cu.-ft. refrig., full-size gas ranges; $89.50, including utils. 3864 9th st. se. JO. 2-4125.

CHESAPEAKE TERRACE
In the District. Near Bolling Field. 10 min. downtown via So. Capitol Bridge. Express Bus Service.
NEW 1 & 2-BEDROOM APTS.
1 BEDROOM $79.50
2 BEDROOMS .... $92 to $95
ALL UTILITIES INCLUDED
4242 4th St. S.E.
JO. 2-9776 or JO. 2-4486

CLAREMONT
ARLINGTON
4½ ROOMS—2 BEDROOMS
SIMPLEX AND DUPLEX
APARTMENTS—$89.50
PRIVATE ENTRANCES
MASTER TELEVISION ANTENNA (NO EXTRA CHARGE). PLAYGROUNDS. EXCELLENT BUS SERVICE
BUCKINGHAM MANAGEMENT
OUT SHIRLEY HIGHWAY TO LEESBURG PIKE (RTE. 7). TURN RIGHT TO S. WALTER REED DR. OFFICE ON PREMISES

COLLEGE PK.—5 rooms; large, modern, sunny; $125. 6910 Carleton ter. WA. 4546.

LANHAM, MD., POSTOFFICE—Modern conveniences; bath. Hyattsville 5373.

GEORGETOWN
BEAUTIFUL APARTMENT consisting of exceptionally large combination living and dining room with fireplace, modern kitchen, nice bedroom and dressing room. Modern bath, gas heat. 1658 Avon pl. nw. Rental $130 mo. For information call Mr. Mills, ME. 4900, eve's and holidays, OR. 5472.

PARKWAY TERRACE
Available Immediately
New garden-type suburban apts., 15 minutes from downtown Wash. Near schools and shopping. 1 and 2 bedrooms. All have 2 and 3 exposures, fully equipped kitchens and tiled baths with showers, parquet and hardwood floors, venetian blinds, automatic laundry rooms, large closets, paved parking areas and storage facilities. All utilities included in rent. JO. 8-5500.

RIVERDALE, MD.—3 large, bright rooms, semiprivate bath, in private home; no children or pets; $60 mo., including utilities. UN. 4658.

SHIRLEY WOODS — Exclusive North Arlington location. Attractive brick Colonial. Has living room, full dining room, equipped kitchen, 2 bedrooms, full basement. $140 per mo. Box M-1228, Washington Post. 1418 North Uhle St., Arlington, Va. N. C. HINES & SON.

SILVER SPRING, MD.—Spacious 1-bedroom apts. (4 rooms); newly decorated. MANCHESTER GARDENS, 8110 Tahona dr. JU. 7-9024.

CONGRESS PARK APARTMENTS NOW RENTING!
1 AND 2-BEDROOM APTS.
Resident manager office located at 1370 Congress st. se.
IN THE DISTRICT
JO. 2-0151—JO. 2-0152.

Silver Hill Apartments
4227 SILVER HILL RD. S.E.
Spacious garden-type apartments, completely redecorated; front and rear view. Convenient to school and shopping. Direct route to downtown Washington: 1 bedroom, $77.50; 2 bedrooms, $90. Rent includes all utilities. HI. 4469.

ENJOY the solid comfort of a restored Colonial in old Alexandria; top floor, living-dining room, bedroom, kitchen and bath with shower; ideal for business couple; $80 a mo. includes all utilities. TE. 2256.

GLASSMANOR
SPACIOUS 1 AND 2-BEDROOM APARTMENTS, DESIGNED FOR GRACIOUS LIVING.
A BEAUTIFUL NEW SUBURBAN DEVELOPMENT, AWAY FROM THE HEAT AND TURMOIL OF THE CITY, YET ONLY 15 MINUTES TO DOWNTOWN. ALL BEDROOMS TWIN-SIZED. ONE FARE BUS SERVICE DIRECT INTO PROJECT. S. CAPITOL ST. AND AUDREY LANE. RENTAL OFFICE OPEN DAILY AND SUNDAY.
LO. 3-8100.

POOKS HILL
BETHESDA, MARYLAND
Just beyond the Naval Hospital on Wisconsin Avenue
3 Bedrooms, 2 Baths, Living Room, Dining Room and kitchen.....$267.50
1 bedroom, living room, dinette, kitchen and bath .... $114.50 up
2 bedrooms, living room, dinette, kitchen and bath .... $149.50 up
COURTESY BUS SERVICE
Features include secretarial switchboard, utilities, three elevators, carpeted corridors, delivery service, two large parking areas. Storage space on each floor; roof garden. Resident manager on premises.

APTS., UNFURNISHED 47

HOTEL WINDSOR PARK
2300 CONN. AVE.
Exclusive Location At KALORAMA CIRCLE OVERLOOKING ROCK CREEK PARK
1-BEDROOM APARTMENT
Large rooms with plenty of closet space, all tiled baths.
COMPLETELY AIR-CONDITIONED
HOTEL SERVICE AVAILABLE
IMMEDIATE OCCUPANCY
Inspection Invited
Contact Manager
HU. 7700

WILLISTON APTS.
New Development in Va.
6601 Lee Blvd.
1 BEDROOM, $73.50
UTILITIES INCLUDED
Large rooms with cross ventilation, plenty of closet space. Modern kitchen, tile bath with shower, janitor service. Laundry & storage facilities. Fenced-in equipped play area. Off-street parking.
Convenient to shopping and schools, new large shopping center soon to be erected: 12 minutes from Memorial Bridge by car. Straight out Lee blvd. or take Arnold Line bus 1-H at 11th and E terminal which goes via K st. to office on project. Phone FA. 1613.
Office Open Daily to 7 P.M.
H. G. SMITHY CO.
811 15th St. N.W., ST. 3300.

HOTEL DUPONT CIRCLE
DUPONT CIRCLE
Efficiency apartment; air-conditioned; kitchenette; garage and all hotel services available.

STRATFORD PLAZA
8113 UNIVERSITY LANE
ONE AND TWO BEDROOMS
4 AND 5 LARGE ROOMS
FULL DINING ROOM
IMMEDIATE OCCUPANCY
JU. 7-8823

LONG BRANCH APTS.
SILVER SPRING
MONTGOMERY COUNTY
For Immediate and Future Occupancy
1 and 2 bedrooms, living room, dining room, kitchen and tile bath with shower.
2 BEDRMS., $86 TO $91, UTILITIES INCLUDED
1 BEDRM., $77
Near Montgomery County School, bus service to project; shopping and theater within walking distance.
Large modern apartment, spacious closets and cabinets, kitchen fan, venetian blinds, laundry room and storage space. Fenced-in play area, paved street and sidewalks. Ample off-street parking.
Rental office on project: rear 8706 Old Bladensburg Rd., Silver Spring, Md. JU. 7-6731.

MUERILEE APTS.
Spacious 1- and 2-bedroom apts.; close to transp., elem. and high school, shop. center and theater; 53d st. and Defense hwy., Bladensburg, Md. WA. 3721.

TEMPLETON MANOR APTS.
NEW
LOW RENTALS
IN EFFECT
EXTRA LARGE
1 AND 2 BEDROOMS
$73.50 & Up
INCLUDING UTILITIES
Convenient to shopping center. Outdoor drying area for clothes.
Playgrounds for Children
RIDING STABLES IN CLOSE PROXIMITY TO TEMPLETON MANOR
Rental office open 10 a. m. til 7:30 p. m. daily and Sunday
DIRECTIONS — PUBLIC TRANSPORTATION TO MT. RAINIER. TRANSFER TO EDMONSTON RD. BUS TO TEMPLETON MANOR. IF DRIVING, BLADENSBURG RD. TO PEACE CROSS. BEAR RIGHT ON DEFENSE HWY. TO SECOND STOP-LIGHT. TURN LEFT ON EDMONSTON RD. ABOUT 1 MILE TO TEMPLETON MANOR.
CALL WA. 1776 OR WA. 1777
Colonial Investment Co.

Brand New
Air-Conditioned Apts.
Occupancy Now
THE CROMWELL
1515 OGDEN ST. N.W.
10 MIN. FROM DOWNTOWN
LUXURY EFFICIENCIES
$85 AND $86.50
LARGE DRESSING ROOMS AND EXCELLENT KITCHENS.
MODEL APARTMENT FURNISHED BY MALCOLM SCATES, INC.
INSPECTION DAILY; SATURDAY AND SUNDAY, 2 TO 8 P. M. MRS. PETTY, RES. MGR., TU. 3500.
RENT INCLUDES ALL UTILITIES, SECRETARIAL SWITCHBOARD SERVICE, TELEVISION OUTLETS.
16TH ST. BUS OR 14TH ST. CAR TO THE 3500 BLOCK BRINGS YOU WITHIN 1 BLOCK OF BUILDING.
CHARLES E. SMITH
923 15th ST. N.W. ST. 2646.

NO RENT INCREASE
$70.25 and $72.50
2-BEDROOM APT.
GARDEN TYPE
10 MIN. TO PENTAGON
A. B. & W. BUS SERVICE
From 12th and Pa. Ave. N.W.
Drive out Shirley Hwy. to Lincolnia, Route 236 (thru overpass) follow "Alexandria" sign to
SHIRLEY DUKE APTS.
DUKE ST. EXT., NR. SHIRLEY HWY.
OFFICE ON PREMISES
Open Till 9 P. M.
Phone KI. 8-8550

3317-35 CROFFUTT PL. S.E.—New 1-bedrm. apts., 3 exposures, large rooms, private entrances, full basements, private yards; 10 minutes downtown. Close to bus, schools, churches, stores. Children welcome. Open 2 to 6 p. m.
GEO. Y. WORTHINGTON & SON
NA. 3326

LORD CALVERT APTS.
COLLEGE PARK, MD.
Cool and airy 2-bedrm. apts. with spacious sliding-door closets. Adjacent to U. of Md., 20 min. to downtown Washington, excellent transp.; $95, incl. utilities. AP. 1544.

APTS., UNFURNISHED 47

519 4TH ST. NW.—Quiet downtown location, efficiency and 1-bedroom apartments; $60 to $70 mo. Immediate occupancy. To inspect see Janitor in basement rear. WASHINGTON HOUSING CORP. NA. 4820.

WASHINGTON'S CHOICEST LOCATION
THE SAXONY
1801 Clydesdale Pl. N.W.
At Adams Mill Rd.
Overlooking ROCK CREEK PARK
IMMEDIATE OCCUPANCY
LUXURY LIVING
EFFICIENCIES, $85 TO $92.50
(RENTAL INCLUDES UTILITIES)
MANAGER ON PREMISES. DE. 8510.
CHARLES E. SMITH
923 15th ST. N.W.

KENT VILLAGE
ONLY A 20-MINUTE DRIVE
Some of the features you will enjoy at Kent Village are large closets, bright spacious rooms with picture windows; trained recreational director for such children's activities as softball, bowling, scouts, nursery school, etc.; memberships available in adjoining country club; schools and stores nearby; Capital Transit H-6 and W. M. & A. buses into development on 30-minute schedule with additional rush hour buses. Only 10 min. by commuter train to Union Station.
1 and 2 Bedrooms
Duplex, 2 Bedrooms
3 Bedrooms
(Available shortly)
RENTALS FROM $71.75
Utilities Included in Rent
Directions: From Peace Cross at Bladensburg take Route U. S. 50 to 3rd traffic light, then right on Route 202, go 1¾ miles to Kent Village.
EUGENE B. ROBERTS
Kent Village, Landover, Md.
AP. 0168.

IMMEDIATE OCCUPANCY
QUEBEC HOUSE
2800 Quebec Street N.W.
EAST OF CONNECTICUT AVE.
OVERLOOKING ROCK CREEK PARK
COMPLETELY AIR-CONDITIONED
AMPLE PARKING FACILITIES. ELEVATOR AND SECRETARIAL SWITCHBOARD SERVICE.
EFFICIENCY APTS.
With Dinettes and Full Kitchens
$87.50 and $89.50
MANAGER ON PREMISES
Randall H. Hagner & Co.
INCORPORATED
Agents
1321 Conn. Ave. DE. 3600

KIRKWOOD APARTMENTS
AGER RD. NEAR QUEENS CHAPEL RD.
LARGE, MODERN APTS., PLENTY OF CABINETS AND CLOSET SPACE, VENETIAN BLINDS. PLAY AREAS FOR CHILDREN. NEAR LARGE SHOPPING CENTER. DIRECT BUS SERVICE.
1 BEDROOM, $73.50
ALL UTILITIES INCLUDED
Office 8731 Nicholson St., Hyattsville, Md. Phone AP. 2252.
H. G. SMITHY CO.
811 15th St. NW. ST. 3300.

Parkwood Apts.
FALLS CHURCH, VA.
FEATURES:
1 AND 2-BEDROOM APTS. WITH THREE EXPOSURES in large bedroom. Equipped kitchen with stainless steel sink, exhaust fan, metal cabinets. Large closets. Fenced-in play areas, off-street parking. Spacious landscaped lawns. Automatic washer and dryer in each building, individual storage lockers. Janitor service. Bus service at your door.
1-bedroom apts., $78.50-$80
2-bedroom apts., $90-$95
UTILITIES INCLUDED IN RENT
RENTAL OFFICE ON PREMISES.
Directions—Out Columbia pike to Baileys Cross Rds., right to Glen Carlyn dr. (Parkwood sign), left to office and apartments.
500 VISTA DR.
FA. 1382

SLIGO PARK HILLS
Modern Garden-type Development Overlooking Park Area
1 AND 2-BEDROOM APTS.
$84.50 AND $93.50
RESIDENT MGR., MRS. MILLER
100 SCHUYLER RD., APT. 103.
SLigo 6217.
FREDERICK W. BERENS, INC.
1528 K ST. N.W. NA. 5005.

GREENBRIER APTS.
ARLINGTON, VA.
On convenient Columbia pike, direct route to Pentagon, Navy Annex, Washington. New and modern, these apartments offer the most in beauty, convenience and livability. Rent 1 bedrm., $76; 2 bedrms., $90. Mrs. Curtis, resident manager, Apt. B-1, at 865 So. Greenbrier st. Directions: Out Columbia pike to Greenbrier st., right to apartment.
POMPONIO REALTY, INC.
JA. 2-3295. OW. 6660.

ATLANTIC GARDENS
2-BEDROOM APTS. IN D. C.
4202-28 4TH ST. S.E.
$92 mo., incl. utilities
Modern garden-type development. Conv. shopping and transp. Resident mgr., Mrs. Lewis, apt. 201.
4218 4TH ST. S.E.
JO. 2-6428
FREDERICK W. BERENS, INC.
1528 K St. N.W., NA. 5005.

CHILLUM HEIGHTS APARTMENTS
Bet. Riggs Rd. & Queens Chapel Rd.
½ MILE BEYOND D. C. LINE
1 BEDROOM, $73.50
2 BEDRMS., $81.50 TO $85
Beautifully assembled kitchen, full tiled bath with shower, Venetian blinds, plenty of cabinet and closet space, equipped; fenced-in play area for children.
Automatic washers and dryers; storage rooms; direct bus service.
Office, 1520 Chillum Rd., open daily to 6 p. m. Phone WA. 3948. Capitol Transit K-6 bus direct to apt. from Michigan Ave. terminal.
H. G. SMITHY CO.
811 15th St. N.W. ST. 3300.

NEAR R.R. RETIREMENT AND SOCIAL SECURITY BUILDINGS, 680 D St. S.W.—2 efficiency apartments, newly redecorated; $52 mo. To inspect get key Apt. 101. WASHINGTON HOUSING CORP. NA. 4518.

APTS., UNFURNISHED 47

STUDIO or office and apt. combination; large apt. bldg.; ideal location. 24-hr. switchboard and elev. serv. After 10 a. m., AD. 2366.

APTS. AVAILABLE at Cobur ter., 5100 Defense hwy., Bladensburg, Md. Close to schools and shopping center; bus stops at door. WA. 2768.

QUEENSTOWN
APARTMENTS
QUEENS CHAPEL ROAD AT CHILLUM ROAD
MT. RAINIER, MD.
IMMEDIATE OCCUPANCY
Two bedrooms, kitchen, dinette, living room and bath; $89.50; utilities included.
Modern development with large, newly decorated apartments; large closets; fenced-in, equipped play areas; laundry and storage facilities; off-street parking; convenient to schools, new elementary school adjacent to property; new, complete shopping center on project.
Rental office open daily until 7 p. m. 3301 Chillum rd. Phone AP. 2533.
Directions: Take F-4 bus to Michigan ave. terminal, then E-4 bus direct to project.
H. G. SMITHY CO.
811 15th St. NW. ST. 3300

NORTHWEST PARK APARTMENTS
Offers Private Living Similar to Your Own Home.
On New Hampshire Ave. Extended at Piney Branch Road, in Montgomery County, Silver Spring
Ready for Immediate Occupancy
EXAMINE THESE FEATURES, COMPARE THEM WITH OTHER APARTMENTS AND BE AMAZED.
1. Private entrances, and broad private terraces for family living, face a whole mile of cool, wooded parkland.
2. Twenty individual spacious layouts of 1, 2 and 3-bedroom units, some with bedrooms upstairs.
3. An unusual roadway system provides safety to children with one-way traffic and brings your car to your own front door.
4. Almost half the units are corners with sun, air and long views on three sides.
5. Masonry walls between provides complete soundproofing.
6. School buses through the development transport children safely to all public schools. Montgomery County schools are rated among the finest in the Nation.
EXCELLENT BUS SERVICE THROUGH THE COMMUNITY.
One bedroom, living room, dining room, kitchen and bath.
$77.50
Two bedrooms, living room, dining room, kitchen and bath.
$94.50
Three bedrooms, living room, dining room, kitchen and bath.
$112.50
(All Utilities Included in Rent)
Sample Apartment at 475 Southampton Dr.
Directions: Drive out New Hampshire ave. 7/16 of a mile north of the traffic light at University lane to the sign on property.
JAMES C. FINNEY
RESIDENT MANAGER
255 Southampton Dr. JU. 7-9383.

DONNA LEE APTS.
FALLS CHURCH, VA.
A limited number of 1 and 2-bedroom units now available in this recently completed community located in a suburban residential area.
1 bedroom, $76 to $80
2 bedrooms, $90 to $95.
All utilities included. At your door, bus service direct to Pentagon and Washington. Mrs. Gales, resident manager, Apt. 103, 508 Vista dr. Directions: Out Columbia pike to Baileys Crossroads, right to Charles st., left to circle and right to manager's apartment.
POMPONIO REALTY, INC.
JE. 3-8573. OW. 6660.

UNIVERSITY HILLS
"UNIVERSITY LANE AND OLD COLESVILLE RD., ½ MILE WEST OF THE UNIV. OF MARYLAND"
VISIT OUR DEVELOPMENT AND SEE THIS PERFECT PLAN FOR MODERN LIVING.
1-BEDROOM APT. — Hollywood picture windows 11x5; living-dining rm. 17x22.6; bedrm. 15.3¼x10; delightful kitchen, fully equipped; $81.50.
2-BEDROOM APT. — Liv-din. rm. 17x22.6; master bedrm. 15.6x10.3; additional bedrm. parquet floors, kitchen fully equipped, exhaust fan; $92.
ALL UTILITIES INCLUDED
Mrs. Stewart—WA.3877
3417 TULANE DRIVE
Open 9:30 a. m. to 7:30 p. m.
DIRECTIONS: Out N. Hampshire ave. to University lane, turn right on University lane to Old Colesville rd. Or out R. I. ave., which becomes Balto. blvd., to last gate of University of Maryland, turn left on University lane to Old Colesville rd.

SHIPLEY PARK
23rd and Alabama S.E.
1-BEDROOM APT., $78
2-BEDROOM APT., $95
ALL UTILITIES INCLUDED
IMMEDIATE OCCUPANCY, BEAUTIFUL NEW DEVELOPMENT WITHIN THE DISTRICT.
Overlooking Military pkwy., 15 min. from downtown; BUS ON CORNER (1 BUS FARE), close to shopping. Hollywood picture windows, parquet floors. Fenced-in playgrounds. Washing and drying machines.
MR. WALDRON, JO. 2-3133
3341 23RD ST. S.E.

UPLAND
NEWEST CAPRITZ DEVELOPMENT IN THE DISTRICT
12 MINUTES FROM DOWNTOWN
Large rooms plenty of closets, super picture windows, built-in bookcases and cabinets. Automatic washer and dryer in every building. Tenant recreation room. Children's playgrounds, schools and shopping close by. Bus at door.
1 BEDROOM $77.50
2 BEDROOMS AT $89.50
UTILITIES INCLUDED
A-8 or A-6 Bus from 10th & Pa. Ave. Resident Manager, 57 Galveston St. S.W.

COLORED
1324 MONROE ST. N.W.
NEW MODERN ELEVATOR APARTMENTS
NEW ELECTRIC REFRIGERATORS
NEW KITCHEN EQUIPMENT
NEW GAS RANGES
NEW SELF-SERVICE elevator being installed
EXTRA LARGE EFFICIENCY APTS. $79.50 UP INCLUDING UTILITIES
LARGE 1-BEDROOM APTS. $99.50 UP INCLUDING UTILITIES
Francis A. Blundon Co.
805 H ST. N.W. NA. 0714.

COLORED—Living room, bedroom, Venetian blinds, hardwood floors; pvt. entrance; no children. Mr. Taylor. VI. 6603.

COLORED
1015 N St. NW., "The Alabama"
Why rent when you can own a 4, 5 or 6 room, bath apartment for $350 down and monthly payments from $84.50? Call office of A. M. Draisner, 1404 L st. nw. NA. 8036. Eves., TU. 0297. OFFICE OPEN SUNDAY, 12 TILL 5.

CO-OP. APTS., SALE 47A

Conn. Ave. Nr. Uptown Theater
Corner apartment, south and west exposure. Large living room, bedroom, dining room, kitchenette, bath with tub and shower; low operating expenses, sound financing; adults; gentile-occupied building. $10,500; substantial cash. AD. 5523 or AD. 0931.

BSMT. APT., 2 rms., bath 1832 Biltmore st. Owner. GE. 4528.

2540 MASS. AVE. N.W.
APARTMENT FOR SALE
in this choice restricted building. Consisting of living room, dining room, kitchen, 2 bedrooms, one bath, sun porch. Moderate carrying charges as no mortgage on building. For further information call Mrs. Chase.
LAURA HARLAN & CO.
1205 19th St. N.W. NA. 4031

APARTMENTS WANTED 48

ADULTS, 3—2-bedrm. apt.; apt. bldg. in Va.; max. $80; ref. RA. 9054.

CHEVY CH.-GEORGETOWN AREA
4 Georgetown law students desire quiet, furn. 2-bedrm. apt., twin beds, shower. Rice or Costello. DU. 7445.

COUPLE, wife, 3-yr.-old, desire 1-2 bedrm. unfurn. apt.; Arl. or vic.; will redecorate; max. $75. OW. 1522.

FURNISHED room or apt. by professional young woman, vic. Mass. and Wis. aves. nw. Will consider sharing 2-bedroom apt. Call Miss Taylor, Monday only. OL. 1400, Ext. 546.

GOVT. girl, 27, desires share another girl's apt.; NW.; eat in; $40. DU. 5896. 5:30; all day Sunday.

GOVERNMENT official desires unfurnished apt., including 2 or 3 bedrooms and dining room; family consists of 3 responsible adults. Box M-840, Washington Post.

YOUNG WOMAN desires unfurnished apartment in vicinity of Dupont Circle. Please call DE. 4897.

YOUNG working couple want furn. apartment convenient Pentagon; max. $100; assured immaculate care. Call afternoon Sunday. GL. 8659.

2 ADULTS desire 1-bedrm. unfurn. apt. in N.W. area; refs. WO. 7214.

3 GOV'T. GIRLS desire 1 or 2 bedroom furn. apt. in Va. only; $115 maximum. HU. 4726.

COLORED—3 rooms, kit., bath; no children. DE. 9562.

APTS., HOUSES, EXCH'D. 48A

MT. PLEASANT—Brick. 7 r., 1½ b., 3 porches, oil heat, garage, for house downtown. Box 510, Wash. Post.

MOVING & STORAGE 49

A-1 MOVING, LIGHT AND HEAVY. 24-HR. SERVICE. SUN. INCL. LIDO TRANSFER. TA. 4911.

ALL MOVING—Experienced, polite men; low rates. HO. 0290.

BEVENEY TRANSFER STORAGE, LOCAL, LONG DISTANCE MOVING. QUICK PICKUP SERVICE. $3 UP. DU. 3817. EVES. NO. 0084.

BROWNER'S Exp.—Light-heavy haul; full or part load, min. $3. FR. 3121.

Empty vans to and from all States. Assured return load rates. United, 731 11th N.W. ME. 0264

LIGHT HAULING done in eves. from 6 till 10. Call NO. 7788.

MOVING, hauling; reas. District Messenger & Moving Serv., MI. 4184.

HOUSES, FURNISHED 50

ALEXANDRIA, VA.
5-room semidetached, 2 bedrooms, tiled bath, full basement, gas h.-a. heat; immediate possession.
THE M. H. BARRY ORG.
2206 Mt. Vernon Ave., Alex., Va.
AL. 0078. TE. 2442.

BRADLEY LANE
Charming old-fashioned-type of house; A-1 condition; available immed. 8 rms., 2 baths; 2 encl. porches; garage; oil heat. Lovely deep lot with trees. Call Mrs. Lynch Sun. & Eves., RE. 2973; weekdays, ME. 3860. WAGGAMAN-BRAWNER.

CHEVY CHASE, D. C.—3 bedrms., 2 baths, liv. rm., din. rm., rec. rm., garage, $200. OR. 2170.

CHEVY CHASE
Near club; occupancy Oct. 1; new house and furniture, 3 bedrms., gas a.-c. heat. Sorry, no children or pets in this case.
Yellott & Co., Realtors
1624 Eye St. N.W. NA. 0484.

CLEVELAND PARK
6-bedroom, partially furnished, excellent for embassy personnel; $230 mo. Call Monday.
C. ALLEN SHERWIN, EM. 4450

GEORGETOWN—8 rms., distinctive charm, beaut. furn.; attrac. garden. 1414 35th st.; $235. Open Sat., Sun., 2 to 6.

GEORGETOWN
Well furnished small house, consisting of living room, kitchen, 2 bedrooms, 1 bath, garden, garage. Available immediately at $175 per mo., couple preferred.
LAURA HARLAN & CO.
1205 19th St. N.W. NA. 4031

HYATTSVILLE AREA—2-story, 6-room, 1½ baths; large yard; ideal for children; close to schools and churches; will sell furn. UN. 9410.

IRVING ST. N.W.—New home, 6 rms., 3 baths, scr. porch; overlooking Rock Creek Pk. adults pref. CO. 3977

NORTH ARLINGTON — 3-bedroom brick house; oil heat, basement, back yard, side porch; near bus stop; $175. JA. 4-1565.

WESLEY HGTS. AREA—Lovely and quiet; compl. furn.; 6-8 mos. To adults. Oil heat. $200 mo. WO. 9309.

Wisc. & Nebr. Aves. N.W.
2-bedroom home, gas heat; near schools, $125.
J. Leo Kolb Co., MI. 2100

Country Home on Hill
Near Vienna; 2-bedroom house, nicely furnished; whole first floor paneled; huge fireplace in living room, porch, attic, cellar, oil heat and all facilities; large grounds; available October 15 for one year; adults only; $95 per month. Call Vienna 172-R for appointment.

NEARBY VA.—3 bedrms.; $42.50 ea., all expense to 4 women. OV. 6538.

NR. CORNER Conn. ave. and Taylor st.—Detached brick, 2 bedrms., liv. rm., din. rm., den, bath 1st flr.; very large bedrm., bath, storage space 2d flr.; bsmt., oil heat, double garage; adults only; avail. Oct. 15; $250 mo., 8 or 12 mo. lease; owner leaving for Florida. WI. 3527.

EMBASSY neighborhood off Dupont Circle, small studio house, 2 bedrooms, 2 baths, liv. rm., fireplace, fine pictures, 18th century furniture, settled couple, only highest references; Oct. 1 to Jan. 1; utils. inc. (gas heat); $175 mo. HU. 4874.

FRAMED COTTAGE, good condition, $100 mo. Good location. AL. 2727.

FOR 2 adults, enjoy perfect Silver Spring environment; feel at home, live economical. CO. 3223 or LO. 5-3122.

FURNISHED 7-room house, 30 mi. D. C. (Md.); $75, or will sell. OR. 8343.

NEARLY NEW 3-bedroom colonial; grand piano; automatic washer, recreation room with bar; avail. immed. $150 mo. WOOD-CONLEY, 8710 GEORGIA AVE. SLigo 5700.

HOUSES, UNFURNISHED 51

ALEX.—This mod. brick has liv. rm.-din. rm. comb., equip. kit., 2-bedrooms and tile bath, full basement and rec. rm.; close to everything. $110 mo. with lease. OW. 4420 or OV. 0319.

ALEXANDRIA, VA.
2-bedroom apartments in very convenient location, living room, dining room and complete kitchen; beautifully landscaped grounds; immediate possession.
THE M. H. BARRY ORG.
2206 Mt. Vernon Ave., Alex., Va.
AL. 0078. TE. 3442.

McLEAN AREA
15-ACRE COUNTRY PLACE
Improved by Delightful Residence
Containing living room with fireplace, study, dining room, large screened porch, modern kitchen and ½ bath on the 1st floor, well arranged for informal entertaining; 3 large and one small bedroom and one bath on 2d floor; maid's room and full bath in basement. The beautifully developed grounds, with a wide variety of flowers, picturesque stream and path through virgin woods, have great appeal. A pleasant 25-min. drive to zero milestone. $200 month. For appointment to inspect, call Mrs. Platten, DE. 4101, office hours, CO. 6480 evenings and Sunday.
FRANCES POWELL HILL
2603 20th St. N.W. DE. 4101.

CONTINUED ON FOLLOWING PAGE

HOUSES, UNFURNISHED 51

Continued From Preceding Page

ARLINGTON—Newly decorated 2-bedroom home; about 7 minutes from Pentagon; $90 mo. OW. 7545.

CONN. AVE. (½ block from)—3-bedroom, recreation room, brand-new home; available immediately; $225 per mo. JA. 2-0004, preferably after 7 p. m.

FALLS CHURCH—3-bedrm. brick Colonial; screened porch, recr. rm.; beautiful lot. $165. TE. 0118.

SILVER SPRING AREA
2-bedroom brick, detached, with garage, screened porch. Also 3-bedrm. Cape Cod, 1½ baths (1 bedrm. 1st floor). Garage, screened porch. For details
WORTHINGTON REALTY
8427 Georgia Ave.
SLigo 3700. Eves., SH. 6341

716 ROXBORO PL. N.W.
Semi detached brick, 3 bedroom home; gas h.-w. h., built-in garage; 2 blocks from Sheridan theater and Georgia ave., near all schools. $100 per mo.; immediate possession. May be seen Sunday, 1 til 3, or weekdays call
Harry Poretsky & Sons, Inc.
NA. 5306

Near Spring Valley and Mass. Ave.
New, attractive; 8 rooms, 3 baths; large clubroom, mostly all on 1st floor, street level; attached garage; large screened rear porch. Beautiful wooded lot; $450 month. Please address owner, P.O. Box 5597, Washington 16, D. C.

5-ROOM BRICK, good condition, $100 mo. AL. 2727.

MODERN 2-bedrm. house, sou. of Alexandria; $100 mo. JA. 8-6238.

FINE service family grownups seeking unfurnished house, 3 bedrooms, Georgetown or other NW. residential section. Telephone CO. 7200, ext. 208, after 4 p. m. Sunday.

NEW BUNGALOW
3 bedrooms, Bendix washer, garbage disposal, near Falls Church, $140 month. Lease. JE. 3-8124.

FOR RENT—1 or 2 yrs. A recently remodeled small Victorian cottage, located on edge of Spring Valley, overlooking city and Virginia Hills. This is a sweet house for two people. $140 a month. OR. 7387.

NEW RAMBLER, spacious stone and brick, on cor. lot; lovely grounds, 2 lge. bedrms., 25-ft. liv. rm., din. rm., wall-to-wall carpets, mirrored fireplace, 9-ft. sliding door closets, fully equip. kit., large 3-rm. basement, outside entr. Lease, $155 mo. 1st yr., $148 2nd yr. Best Silver Spring section. Out Georgia ave. ext. to Hildarose dr., left to 10208 McKenney ave. SLigo 1209. Also for sale.

BRAND NEW
modern de luxe 5-room brick home in all-new locality. Hollywood bath, de luxe, fully equipped kitchen and full basement with outside entrance and toilet; $115 per month. Frederick Real Estate, RE. 2461. SLigo 6664.

H'SES, FURN. or UNFURN. 51A

NEW RANCH HOUSE, 3 bedrms., den, 3 baths, 50-ft. liv.-din. rm., 3 fireplaces, dream kit., patio, recr. rm.; near Cong. Club, 30 min. downtown. Long or short lease; $250. WI. 8288.

WANTED TO RENT 53

BETHESDA-CH. CH.-SILVER SPR.—District manager, large corporation, desires 3-bedrm. house, Silver Sprg. unfur. EX. 2650, 9-5 pm. or GE. 8146.

BRITISH EMBASSY GIRLS require sm. furn. house from October 15; 2 bedrooms; fireplace; excl. care taken house, furn., garden; refs. OL. 5339.

ADULT FAMILY (2) needs attractive furn. or unfurn. house; 1½ baths; gar.; prefer N.W. or Maryland; excel. refs. Call SH. 6064.

ARMY officer, wife and 1 child desire 2 or 3-bedrm. unfurn. house, conv. to Pentagon. Newly arrived. No pets. OL. 3331.

DESIRE nice 3-bedrm. unfurn. house in Va., near Pentagon. OV. 5694.

BUREAU of Standards scientist and family desire 2-bedrm. unfurn. apt. or house within 10 miles D. C.; max. $70. Call VI. 8511.

NETHERLANDS EMBASSY official desires 3-bedrm. detached unfurn. house; pref. S. Sps. area. SH. 3732.

DIPLOMATIC family desires 3-bedrm., nicely furn. home. N.W. sec. HU. 5116.

UNIV. LECTURER, wife, small child need small unfurn. house, Montgomery Co. pref.; $100 max. JE. 3-8878.

2-4 BEDRM. house or apt. in N.W. sec., furn. or unfurn.; adults; refs. exchanged. GL. 8996.

12 TO 15 ROOMS, suitable for rooming house; have furn.; Brookland sec. pref. NO. 0996 after 7 p. m.

LARGE HOUSE
5 to 6 bedrooms, well furn. for 4 mos. from October 1st. Prefer Georgetown or downtown. Good care assured. Call Mr. King, TE. 0728, Riddell Realty Co., DI. 7900.

WOULD YOU like to rent your furn. home to a Christian family of 4 that will take pride in keeping it nice? Chevy Chase school dist. AD. 7963.

PROPERTY MANAGEMENT 53A

GEORGETOWN—Mngmt. a specialty. NELLE LOWE CASSEL, REALTOR. 1512 Wisc. ave. AD. 2113, WI. 3135.

COMPETENT property management since 1900. MOORE & HILL CO., 732 17th st. nw. ME. 4100.

J. LEO KOLB CO.
for 48 years has been efficiently managing real estate. MI. 2100.

COLORED—SPECIALIZED MGMT.—Since 1932. R. E. properties. J. H. Greene, 715 Fla. ave. nw. NO. 6146.

OFFICES, DESK SPACE RENT 55

DUPONT CIRCLE—Entire floor, suitable professional; 2 lge. rms., 1 small; bath, closets; $100. MI. 4637.

14TH ST. NW., 1309—Offices avail. Reas. RA. 5445; Mon., NA. 7957.

1686 CONN. AVE.—Entire 2d fl., approx. 1500 sq. ft.; suitable for office or merchandising; elevator. Call OWNER, DU. 3345.

EVANS BUILDING (1420 New York Ave. NW.)—Available immediately; desirable rooms to meet your requirements. PENN PROPERTIES, 474 K st. nw. ME. 1107.

GEORGETOWN—Attractive office or shop; off Wisconsin ave., in remodeled house; $90. Call J. C. Chatel, AD. 7416.

UNUSUAL SUITE of 3 rms.; closet and other conveniences; available immediately. Hibbs Bldg., 725 15th st. nw. Phone NA. 0540.

COLORED—6th and Fla. ave. nw. For prof. or business. DU. 4420.

GARAGES WANTED 58A

WANT TO RENT garage in neighborhood of 9807 Grayson ave., Silver Spring. Phone SH. 4685.

BUSINESS PROPERTY, RENT 59

ARLINGTON—6-room, 2-story garage; large lot; main thoroughfare; rent $200 mo. For sale, $27,500. BEULAH GOSS, CH. 5682.

14TH ST. NW., NR. N—1st com., 3-story, basmt., br., remod., mod. lighting; gas heat; suit. club, org., schools, shops, offices or bus. Lease as a whole or sep. Reas. RA. 5445; Mon., NA. 7957.

FIRST COMMERCIAL
2 BLDGS. IN EXCELLENT LOCATION 927 18TH ST. N.W., 2114 K ST. N.W.
Ideal for doctors, lawyers, real estate, etc.
Hackman-Scheuch, Inc.
1760 K St. N.W. ST. 5443

BUSINESS PROPERTY, SALE 60

OWNER will build to suit responsible tenant on lot 100x120, at business intersection in nearby Virginia. Excellent location for gas station, super market, etc. Call Mr. Shaiken with Arlington Realty Co., OW. 9300; eves., KI. 8-9881.

RESTAURANT
Due to death of Owner, Executrix Is Offering Going Restaurant Business
Which last year grossed $78,810. Very moderate price includes large stock and 2 buildings, business fixtures and licenses. Substantial cash required.
FLOYD E. DAVIS CO.
1629 K St. N.W. NA. 0352

1ST COMMERCIAL
Building on lot 35x85, on Wisconsin ave.; a bargain at $27,500.
RIGGS & CO.
EM. 2345. If no ans. OL. 3315

BUILDING WITH STORE
and 2 bedrooms, living rm., kitchen apt., modern tile bath, cabinet, gas h.-w. heat, located 313 M st. nw., thickly populated colored area, store suitable for small delicatessen, smoke shop, barber shop, shoemaker or other small business. Cash or terms. Must be sold immediately.
LANGSTON REALTY, TR. 8693

BUSINESS PROPERTY, SALE 60

PROPERTY FOR SALE BY DISTRICT OF COLUMBIA (excess land). Parcel 197/35, containing 3,246.40 sq. ft., located at Massachusetts and Southern avenues SE. OFFERS TO PURCHASE THIS PROPERTY WILL BE ACCEPTED UNTIL OCTOBER 9, 1950. FOR FURTHER INFORMATION AND FORMS, CALL AT ROOM 405, DISTRICT BUILDING.

WAREHOUSE SPACE 60C

WAREHOUSE space and facilities for rent, convenient to B. & O., Eckington yard. Reasonable rates. Call Kane Transfer Co., MI. 4600.

WAREHOUSE, 90x233
B.&O. Railroad siding and 6-ft. loading platform one side, concrete roadway other side. RE. 2037.

COMMERCIAL SITES 60E

ARLINGTON COMMERCIAL — SALE OR LEASE. GEORGE MASON GREEN CO., REALTORS. CH. 3838.

FALLS CHURCH — COMMERCIAL AND LIGHT MANUFACTURING SITES ON WEST BROAD ST. AND S. LEE HIGHWAY. STANLEY R. ROWLAND CO., INC. FA. 3333.

HIGHLY DESIRABLE LOT, 100x120, at very busy intersection in nearby Virginia. Excellent site for super market, gas station, etc. Call Mr. Shaiken at Arlington Realty Co., OW. 9300; eves., KI. 8-9881.

STORES, RENT 61

CONN. AVE. AT 20TH ST.—Ground floor with mezzanine, suitable for exclusive store or office. CALL OWNER, DU. 3345.

KING ST., ALEX.—Excel. location; newly modernized, 17x75 ft.; acoustic ceiling; continuous fluorescent lighting; very modern new front; full concrete basement; oil heat. Call Phil. Shapiro, 1117 King st., Alexandria, Va. AL. 1599.

2 CHOICE LOCATIONS
GREENWAY SHOPPING CENTER, MINN. AVE. S.E. & EAST CAP. ST.
Serving over 5000 persons, excellent for hardware, appliances, gift shop, delicatessen, etc. 1210 K ST. N.W.—Busy downtown section, excellent for office and showroom or any line of retail business.
CAPRITZ—DI. 9080.

New Shopping Centers
(1) VIERS MILL SHOPPING CENTER, 2 STORES EACH 20x63 AND 1 STORE 20x15. CAN TAKE DELICATESSEN, PIECE GOODS, BEAUTY PARLOR, RESTAURANT.
(2) RIGGS & AGER RD., 1 STORE 20x60 AND 1 STORE 15x60. CAN TAKE MAJOR APPLIANCES, FAMILY SHOE STORE, BEAUTY PARLOR.
WEINBERG & BUSH, INC.
1707 H St. N.W., Realtors, NA. 5500.

4512 Lee Highway
Established location, 15x62 with basement 15x21; immense show window; superb lighting, automatic gas heat. One store from strong promotional supermarket. Front and rear paved parking. Excellent condition. Vacant. Suitable for high class bakery with candy. Stationery, photographic supplies and toys combined, china, glass, linens, small house furnishings. New additions to this trading area are heavy with small children and new homes. Rent $200. W. Montgomery, CH. 5080

SALE INVEST. PROPERTY 62

FLOWER AVENUE
All-brick apt. building, containing 6 3-room apt. units. In excellent location. Steady rental. Gross income $4500 per year. Can be purchased for $7,200 down. Call Mr. Sheehan, JU. 7-6955. Cox & Co., SLigo 0775.

NICE ACREAGE
Just off Colesville pike, spacious rambler and two rental houses also available. Ideal for farm or small estate development. Call Mr. Hunter, SLigo 9339.
Montgomery Investment & Insurance Co. SH. 8010

Everything's Rosey in Real Estate
4 UNITS—$19,995
Fine building, oil heat, large rooms, income $2262. Convenient to N.E.
SAM ROSEY AD. 2700

SEVERAL apt. buildings in nearby Virginia. Priced right to show excellent return on investments. Call Mr. Shaiken, Arlington Realty Co., OW. 9300; eves., KI. 8-9881.

COLORED—2108 R St. NW. This property ideal as guest house or fraternity house; 14 rooms, 4 baths; 3 apartments; oil heat; seen by appointment. Lowe Realty Co., NO. 8358.

REAL ESTATE LOANS 63A

1ST, 2D, 3D TRUST LOANS—NEARBY MD., VA. AND D. C. MO. PAYMENTS LOWERED. ADAMS REALTY CO., 905 N. Y. AVE. N.W. RE. 1612.

CASH for 1st and 2d trust notes including first trust on acreage; quick settlement; white or colored; notes in D. C., Md. and Va. Fulton R. Gordon, Colorado Bldg., 14th and G sts. nw. DI. 5230. Brokers, attention.

COMMERCIAL—PHA—gas stations—apts.—GI—conventional. We handle all in any amount. Carey Winston, 739 15th st. nw. RE. 3733.

FIRST AND SECOND TRUST LOANS
BARTOW REALTY CO.
Realtors. 1331 G St. N.W. ME. 2495

MONEY ON SECOND TRUST
We will buy second trust notes. D. C., nearby Md. or Va.; reas. rates.
NATIONAL MORTGAGE & INVESTMENT CORP.
1312 New York Ave. N.W. NA. 5833.

2D TRUST NOTES PURCHASED
WASHINGTON HOUSING CORP.
CALL NA. 4818.

SALE, D. C. HOUSES 64

AMER. UNIV. PARK AREA: Beautiful det. brk. Colonial with slate roof on nice level, completely fenced corner lot; very choice location near Wis. ave. and Pessenden; easy walk to excellent schools, shopping and transportation; 6 rms. (3 bdrms.) one bath, rec. rm., garage, beautiful big porch, oil h.-w. h. OWNER LEAVING CITY SAYS IT MUST GO THIS WEEK-END FOR WHAT IT IS WORTH. Call Mr. Cowden, HI. 7360, with Frank S. Phillips, DI. 1411.

American University Park
3-bedroom detached brick home, in new-house condition, with a finished basement, stairway to attic, detached garage; large level lot, completely fenced. Close to transportation, shopping and schools. Reasonably priced. Shown by appointment.
JOHN F. WILLIAMS
3432 Conn. Ave. WO. 8405, GE. 1108.

ANACOSTIA RD. S.E.
Detached frame, large lot, gas h.-w. h., 4 bedrooms, basement, attic. Call Mr. Myrick, TO. 5755.
KIRKS REALTY CO.
Bond Bldg., RE. 3614

ATLANTIC ST. S.E. (310)
OPEN TODAY, 2 'TIL 7
G. I. APPROVED
Attractive detached white brick, center hall plan; situated on ⅓-acre of nicely landscaped grounds. Beautiful liv. rm. with stone fireplace, family size din. rm., both which lead onto a stone patio. Extra large kitchen with breakfast nook, 4 bedrooms and 2 tile baths. Maid's room. Located near Naval Research Lab. and Bolling Field. Mr. Summit on premises.
TO REACH—OUT NICHOLS AVE. S.E. TO ATLANTIC ST., LEFT ON ATLANTIC TO 310 AND OUR OPEN SIGN.
WM. T. TILLER
TW. 0344. Mills Bldg., RE. 6508.

"BARNABY WOODS"
A truly lovely one-yr.-old det. brick home on a large corner lot with 7 rms.; 4 bedrms.; 2 baths (incl. bedrm. and full bath on 1st fl.); built-in garage & large screened liv. porch. Owner transferred, must sell immediately. Call ME. 1143 until 6 p. m. J. Wesley Buchanan, Realtor.

BRADBURY HEIGHTS, D. C.
4633 H STREET S.E.
OPEN 2 TO 5 P.M.
$12,250
New semidetached brick, 6 rooms, 3 bedrooms, 1½ baths, complete kitchen, full basement, gas heat. Deep lot. $2500 down. OUT PENNA. AVE. LEFT ON ALABAMA AVE., LEFT ON 46TH ST. TO HOUSE.
HARTMAN REALTY, INC.
1345 Good Hope Rd.
LU. 4-3400. VI. 5076.

BRIGHTWOOD SPECIAL
OPEN SUNDAY, 2 TO 6
5411 5TH ST. N.W.
Most desirable brick home, excellent condition, ultra modern kitchen with breakfast room, 2 lovely bedrooms, new modern tile bath, knotty pine recreation room, extra bath in basement. terms. Quick possession. Eves., OR. 0686.
AUERBACH & CO., DI. 6901.

SALE, D. C. HOUSES 64

BRIGHTWOOD—$17,500
727 ONEIDA PL. N.W.
OPEN SUNDAY, 1 TO 5
New detached brick, just completed. 6 perfectly arranged rooms with 1½ baths and 1st-floor powder room; close to all schools, shopping and transportation. Come over and see it; we'll endeavor to meet your terms.
DAVID NIMETZ
RE. 5039. Eves., SLigo 8692.

BURLEITH
3604 Whitehaven Pkwy.
Unusually sunny, pleasant row brick house; most convenient location; 2 blocks above Georgetown Library; short distance west of Wisconsin ave. This small modern house has living room, dining room and kitchen, 1st floor; 3 bedrooms and bath on the 2nd, and downstairs; excellent clubroom and bath; good-size garden. $18,500. Telephone Mr. Parker for appointment to inspect. DU. 3569, DE. 2770.
GILLIAT & CO.
2827 DUMBARTON AVE.

BURLEITH
Unusually sunny, pleasant row brick house. Most convenient location, short distance west of Wisconsin ave. This small modern house has living room, dining room and kitchen, 1st floor; 3 bedrooms and bath on the 2d, and downstairs excellent clubroom and bath, good size garden. Telephone Mr. Parker for appointment to inspect. DU. 3569, DE. 2770.
GILLIAT & CO.
2827 Dumbarton Ave.

CHEVY CHASE, D. C.
3631 ALTON PL. N.W.
OPEN 11 TILL 6
Detached brick, year-old, 3-bedroom, 3-bathroom home; screened dining porch, sun deck, streamlined kitchen; deep lot; beautiful flowers and trees; block from Conn. ave., near 4 schools. Sale by owner for $24,500.

CHEVY CHASE, D. C.
This immac. 3-bedroom, 2-bath detached home is close to grade schools and bus; 1st floor has reception hall, living room, fireplace, dining room, mod. equipped kit., breakfast nook and screened porch; stairs to finished attic; pine-paneled rec. room, built-in garage, oil hot-water heat; certain wall-to-wall carpeting included; also dishwasher. Call W. B. WRIGHT, EM. 5600.

CHEVY CHASE, D. C.
3902 Oliver St. NW. For those wishing to be near good transportation; 6 rms., 2 baths, lovely kitchen, rec. rm., oil heat; reasonably low taxes. Owner, no agents.

CHEVY CHASE
CLOSE TO CONNECTICUT AVE. AND COLUMBIA COUNTRY CLUB
Well-located Colonial on lot 90x120 ft., contains center hall, large living room, dining room, 1st-floor lavatory and kitchen; 3 bedrooms and 2 baths; stairs to finished attic; built-in garage; oil heat; maids' room and lavatory in basement.

BETHESDA
5-BEDROOM, 3-BATH HOME
On large corner lot, beautifully located red brick Colonial, with slate roof, contains large living room with fireplace, den, dining room, pantry, kitchen and full bath on 1st floor; floored attic, garage, oil heat.

Office Open Sun., 9 to 5:30
W. C. & A. N. MILLER
DEVELOPMENT CO.
Builders and Developers of Wesley Hts., Sumner & Spring Valley
4830 Mass. Ave. OR. 4464.
Evenings, Telephone WO. 2192
(List Your House With Us)

CHEVY CHASE, D. C.
PRICE REDUCED
OPEN SUN. 2-6 P. M., 5307 NEVADA AVE. NW.—Det. English Tudor style brick home, corner of Nevada and Broad Branch rd. nw.; landscaped; foyer entrance with spacious liv. rm., brick fireplace, din. rm., kit., 1st-floor powder rm. and screened-in porch; 3 bedrms. and 2 baths on 2d floor; master bedrm. has brick fireplace; full bsmt. with rec. rm., lav., gas h.-w. h.; det. brick garage.
LEO M. BERNSTEIN & CO.
1415 K St. N.W. Realtors. ME. 5400.

CHEVY CHASE, D. C.
HAWTHORNE
Beautiful detached brick home in this delightful section of Chevy Chase, D. C. Built in 1941, contains center hall, living room, dining room, den, powder room, kitchen and nice screened porch. 3 bedrooms and 2 baths on 2d floor. 1 room and storage space on 3d floor. Paneled recreation room with fireplace, and full bath in basement. Attached garage. Entire house in excellent condition.
FRANK J. VOLKMAN
EM. 1666 or WO. 1394

CHEVY CHASE, D. C., 5312 28th NW. Detached brick home, 7 bedrooms, 3½ baths, library, drawing room, sun parlor, garage. Reasonable.

CHEVY CHASE—$21,950
Lovely det. brick home only 1 blk. to Lafayette School. Offered today for 1st time. There are 7 lge. rms. and bath; stairs to storage attic; garage. This is really a fine value. F. A. Tweed Co., 5504 Conn. ave. nw., EM. 1290. Open Sunday, 9 to 6.

CHEVY CHASE, D. C.
$22,500
6209 WESTERN AVE.
OPEN TODAY
A wide corner lot, fronting 100 ft., with 2-car garage on paved alley. The residence has concrete front porch, large den, attractive living and dining rooms, especially equipped kitchen, with disposal, dishwasher, new electric range and new refrigerator with separate deep freeze chest, 3 good bedrooms, tiled bath with tub and shower; stairway to storage attic; full basement; h.-w. h.
TO REACH: OUT CONN. AVE. TO CHEVY CHASE CIRCLE, THEN RIGHT ON WESTERN AVE. ABOUT 4 BLOCKS. (JUST BEYOND BROAD BRANCH RD.) TO THE PROPERTY ON THE RIGHT AT OUR OPEN SIGN.
EDW. H. JONES & CO., Inc.
WO. 2300. Chevy Chase, D. C.

CHEVY CHASE, D. C.
Here is a custom-built brick home conveniently located to schools, stores, transportation, etc. Contains 7 rooms (3 bedrooms) and tile bath. Bath with shower in basement. Slate roof, storm windows, screens. Detached 2-car garage. Nice level lot. Excellent financing. To inspect, call EM. 1800.
CHEVY CHASE REALTY CO.

CHEVY CHASE, MD.—Substantially constructed 3-bedroom det. frame house on unusual ½-acre lot; new oil furnace; large rooms, high ceilings. Louis P. Shoemaker, 1719 K st. nw. NA. 1166.

CHEVY CHASE, D. C.
PREWAR BRICK—$25,950
A real treat to see. 1st floor has living room, dining room, screened porch, kitchen and breakfast room; 2nd floor, 3 bedrooms, 2 baths; finished attic; recr. rm., garage. F. A. TWEED CO., 5504 Conn. ave. nw. EM. 1290. Open Sunday, 9 to 6.

CHEVY CHASE, D. C.
JUST OFF WESTERN AVE.
Detached prewar brick home with library and powder room, living rm., dining rm., large kitchen and scr. porch on 1st floor; 3 twin-sized bedrooms and 2 baths on 2d floor. Stairs to storage attic; garage. Beautiful landscaped lot. Priced for quick sale. Exceptional terms. Call OR. 0048 Sunday, 9 to 6 p. m.
REALTY BROKERS, INC.
5506 Conn. Ave.

SALE, D. C. HOUSES 64

CHEVY CHASE—$23,950
NEAR LAFAYETTE SCHOOL
Excellent home and community for family with school-age children. Living room, fireplace, dining room, kitchen, 3 bedrooms and 2 baths on 2d floor. All rooms are large and bright. Maid's room and full bath in basement; screened porch, 2-car garage. Level lot. Attractively landscaped. Purchaser may assume excellent financing.
Billingsley & Korzendorfer
OR. 2326 OR. 6822

CHEVY CHASE
326 HIGH ST. (MD.)
OPEN SUNDAY, 1 TO 7
This brick home features bedroom or library and full bath 1st floor. Also has living room with fireplace, nice size dining room with bay window, breakfast room, kitchen and screened porch, 3 bedrooms, 2 baths 2nd floor, full basement with recreation room and bar, maid's room and bath, attached garage; excellent location for schools, shopping and transp.
TO REACH: Out Wisconsin Ave. 1 block past District Line to Montgomery ave., left on Montgomery to sign.
RAYMOND B. DUNN
4620 Wisc. Ave. WO. 0214

CHILLUM
Delightful Shapiro built 18' row brick, 2 fireplaces, spacious living room and dining room, L shaped kitchen with breakfast space, 3 lovely bedrooms and 2 baths on 2d floor; paneled recreation room in basement; nice yard, detached garage; excellent financing available with reasonable down payment. To inspect call
Philip B. Key Co., Realtor
SL. 3010 till 9 p. m.

CLEVELAND PARK
Newark Street — Near 34th. Detached, 10 large rooms, 3 baths, two fireplaces, deep lot, porches and garage. Price, $24,500. GEO. D. MILLER, Realtor. Exclusive agent. DI. 3355. Weekend, WO. 0112.

COLUMBIA HEIGHTS
Priced for quick sale. Owner leaving city. Bedrm. and bath, 1st fl.; 4 bedrms., 2 baths 2d fl.; lge. liv. rm., din. rm. and kit. Corner house; 2 blks. from stores; excel. transp. and schools. F. A. Tweed Co., 5504 Conn. ave., EM. 1290. Open Sunday, 9 to 6.

CONGRESS HEIGHTS
Brick with 6 lovely rooms and basement apartment; storm windows and awnings; close to everything. JO. 2-9707.
ARTHUR N. HENRY
653 Lebaum St. S.E.

CRESTWOOD
10 MIN. FROM DOWNTOWN
1816 TAYLOR ST. N.W.
OPEN SUN., 2 TILL 7
We are pleased to offer to the professional or executive man and family this new and distinguished Colonial home, located in one of the finest close-in neighborhoods, where home ownership is a source of continued pleasure. This section is ideal for physician and business men because of its accessability to all sections of the city. First floor contains large living room, dining room, modern kitchen with powder room and screened-in porch. Second floor contains 3 large bedrooms, 2 full baths and stairway to 3d floor. Daylight basement contains unfinished recreation room with fireplace and ½ bath. Gas a.-c. heating plant and laundry room. 1-car detached garage; on a very large, lovely, level lot of about ¼ acre. All this and more for only—
$38,500 WITH
$10,000 CASH DOWN PAYMENT
SOLD ONLY TO APPROVED PURCHASERS
Call Mr. Phifer, HI. 8714, for Apt.
DIRECTIONS: OUT 16TH ST. N.W. TO TAYLOR ST. WEST ON TAYLOR TO HOME.
PAUL P. STONE, Realtor
1015 15th St. N.W. NA. 7379

FT. DAVIS PARK SECTION
Modern semidetached brick, 6 good sized rooms, full basement, gas heat. Nice lot. Price $13,500. Attractive terms. H. T. RANDOLPH, RE. 2137, TR. 7265.

FT. DUPONT PARK AREA
925 RIDGE RD. S.E.
OPEN 1 'TIL DARK
Detached brick. Living room with fireplace, dining room, fully equipped kitchen, 2 bedrms., full bath 1st floor. Huge guest room on 2nd floor. Full basement with outside entrance to good-size lot. Gas heat. Built-in garage.
TO REACH: OUT PENN. AVE. TO ALABAMA, LEFT TO RIDGE RD., LEFT TO HOUSE.
Call Mr. Stock, DI. 5568, with
Wm. T. Tiller, RE. 6508

Fulton St. N.W at 39th
Zoned residential A; det. Colonial brick, 7 bedrooms, 5 baths, spacious living room, dining room, library, etc.; 2-car garage; 30,000 sq. ft. ground; well landscaped. A luxury home or excellent for organization use. Mr. Cameron, NA. 4819.

GEORGETOWN
A truly charming house with large rooms; four bedrooms, 3 baths; big rear terrace overlooking beautiful garden; large room and bath in bright basement; oil heat; entire property in excellent condition. Mr. Shackelford, NA. 9300; evenings and weekends, SLigo 6608.
BOSS & PHELPS, INC.
1417 K Street N.W.

GEORGETOWN
3336 O ST. N.W.
This charming old brick home, beautifully restored is ideal for large family and entertaining. It has 5 bedrooms, 3 baths, 2 living rooms, dining room and modern kitchen. There are fireplaces in almost every room. The basement has recreation room, maid's room and bath. The large well-landscaped garden is well fenced for privacy. Shown by appointment only.
H. A. GILL & SON
NA. 4038. Excl. Agt. DU. 1901.

GEORGETOWN
BEING SOLD TO SETTLE ESTATE
LAST CHANCE
Twin brick houses, both in good condition. Features double living room, dining room, large kitchen and bath 1st floor; 4 bedrooms and bath on 2d floor. Very little need be spent to create charming residences. Excellent street. To inspect, call Mr. McIlwine, NO. 1332, with
Gorman P. Young, DE. 4444

GEORGETOWN
1249 35TH ST. N.W.
OPEN SUNDAY, 1-6
Small brick home, attractively planned and decorated. 2 bedrms., 1½ baths, modern kit., large living-dining rm. combined. Available immediately. $16,000.
J. R. TENCHER CO.
AD. 2644.

GEORGETOWN
Detached Original Home on 2 Lots
Charmingly restored; living room, dining room and kitchen. 3 bedrooms, 1½ baths. 3-car garage; unusual garden. Please phone.
NELLE LOWE CASSEL
REALTORS. AD. 2113, WI. 3135.

GEORGETOWN
5-room small semidetached brick with rear brick paved court. Attractive condition. $18,500. $3000 down. Call Mrs. Stradley, RE. 1633.

GEORGETOWN
Exceptional buy at $16,800, this unique corner brick, well modernized near the new park planned by the National Capital Park at the eastern approach to Old Georgetown.
1210 28TH ST.
OPEN SAT. AND SUN., 4 TO 6
Call Mrs. Smyth, HU. 8806 or AD. 7416
J. C. CHATEL
3224 Prospect Ave.

SALE, D. C. HOUSES 64

GEORGETOWN
A semidetached brick house of great charm and also of thoroughly modern construction located on one of Georgetown's best streets. There are both front and back hill wall gardens with living room, dining room, kitchen and lavatory on garden level. There are 3 bedrooms and 3 baths with a finished attic room and complete bath. Also a maid's room and bath and storage space. $45,000.

EAST OF WISCONSIN AVE.
Flat front, excellently restored and remodeled Victorian house, showing not only an expenditure of money but of very good taste. Large living room, dining room, opening onto a pleasant garden, and kitchen on 1st floor. 2 bedrooms and 1 bath on each of the next 2 floors. Excellent large, light sunny rooms with fireplace and complete bath downstairs. Telephone Mr. Parker for appointment to inspect. DU. 3569, DE. 2770.
GILLIAT & CO.
2827 Dumbarton Ave. N.W.

GEORGETOWN—White frame, remodeled, 2 bedrooms, tile bath, gas heat, walled garden, large storage attic. MI. 1403.

GEORGETOWN
Duplex on one of the best streets east of Wisconsin. First time offered.
TOWN REALTY
HO. 4868.
Weekends, AD. 1058 or DE. 9068.

GEORGETOWN
Bright and cheerful, facing the open spaces of the University lawn. 2-bedroom and immaculate interior. Open Sunday. Call Mr. Lacaze, OL. 0759 or AD. 7416.
J. C. CHATEL
3224 Prospect Ave.

GEORGETOWN
Exquisite taste has been put in the decoration of this comfortable modern house which offers a panorama of the river and a delightful garden.
3109 SOUTH ST. N.W.
OPEN FROM 3 UNTIL 6
CALL MRS. SMYTH
HU. 8806 or AD. 7416
J. C. CHATEL
3224 Prospect Ave.

GLOVER PARK
BRICK ROW—6 ROOMS & BATH
Double rear screened porches. Gas h.-w. heat, built-in garage. $13,500.
A. D. CRUMBAUGH
4908 Wisc. Ave. Realtor. WO. 1-3-6-4

GLOVER PARK
OPEN 1 TILL 6
3805 BENTON ST. N.W.
Don't miss seeing this newly redecorated home today. Price just reduced to $15,950. Living room (fireplace), dining rm., den, well-equipped kitchen. 2d floor, 3 bedrms., bath, screened porch. Oil heat. Garage. Out Wisc. ave. to Calvert, west to 39th, left to Benton. DRURY REALTY CORP., MI. 4000. TODAY, EM. 5386.

GREENWICH FOREST
(Bethesda Vicinity)
5513 Charlcote Road
$21,950
Open Sunday, 1 to Dark
PEOPLE IN MIDST OF PACKING TO LEAVE FOR CHICAGO. WANT IMMEDIATE SALE.
English-style brick built in 1942 on good-size lot, contains 3 bedrms., 2 baths, living rm., dining rm. with corner cupboards, kitchen with dishwasher and disposal, recreation rm., terrace and small side porch, built-in garage, storage attic, gas heat.
To Reach: Out Wisconsin ave. to Bank of Bethesda, bear left onto Old Georgetown Rd. for 1 mile to Huntington parkway, then left to Moorland la., then right 1 block to Charlcote, then left to 5513.
W. C. & A. N. MILLER
DEVELOPMENT CO.
Builders and Developers of Wesley Hts., Sumner & Spring Valley
4830 Mass. Ave., OR. 4464
Evening Telephone, WO. 2192
(List Your Home With Us)

HILLCREST
OPEN SUNDAY, 2 TO 6
2132 32ND PL. S.E.
Det. brick, center hall; lge. liv. rm. with firepl., din. rm., kit., bath on 1st flr.; 3 bedrms., 2 baths on 2nd flr.; floored attic; recr. rm. with firepl., laundry rm., toilet, gas a.-c. h.; attached garage.
FREDERICK A. BLUMER CO.
617 Penna. Ave. S.E. FR. 1088.
Eves. and Sun., AX. 2618.

MANOR PARK
5227 2ND ST. N.W.
OPEN SUNDAY, 1 'TIL 6
Your Opportunity
FOR A HOME WITH INCOME
Splendid English-style row brick of 3 good bedrooms and 2 colored tile baths on 2d floor; beautiful living room with stone fireplace, large dining room and modern kitchen; detached brick garage; furnished efficiency apartment in dry, finished basement. Priced very reasonable for quick sale. Exclusive with
Arlie L. Johnson Co., Inc.
3402 Conn. Ave. OR. 7100.

MASSACHUSETTS AVE.
Handsome town residence in most excellent location being offered at remarkably low price. 5 large bedrooms, 4 tile baths. For appointment to inspect tel. Mrs. Hanes, MI. 3350. Sun., HO. 4732.
D. A. HANES CO.
2003 Que St. N.W. MI. 3350

MICHIGAN PARK
One of the Best All-Brick Detached Houses
with living room and fireplace, dining room and kitchen; 3 bedrooms and 2½ baths; knotty pine recreation room; oil heat. Priced at $22,000. By appointment only.
A. A. CAROZZA CO.
2327 Penn. Ave. S.E. LU. 4-0040.

MICHIGAN PARK
2014 TAYLOR ST. N.E.
OPEN SUN., 1 'TIL DARK
Exceptional Cape Cod Brick
4 bedrooms, 2 baths, den, automatic heat. Beautiful grounds. Exceptional financing.
TISHLER REALTOR
TU. 2800. Eves., AD. 4578.

WOODRIDGE GARDENS
18th st. near Randolph, ne., 1st time offered. Prewar brick detached on double lot, 90 by 175 ft. There are 7 rms., 2 baths, garage, side porch. Near schools and Monastery. Priced at $25,500. F. A. TWEED CO., 5504 Conn. Ave., EM. 1290. Office Open Sunday, 9 to 6.

2-FAMILY HOME
Very nice brick-stucco house, with 2 apartments. One apartment has 6 rooms and one apartment has 3 rooms; utility rm.; oil heat; nice corner lot; nicely arranged for home and income; located in Hillside just over D. C. line; reasonably priced with only $1200 down.
SOUTHEAST REALTY CO.
1211 Penn. Ave. SE. FR. 2000

SALE, D. C. HOUSES 64

MICHIGAN PARK
OPEN SUNDAY, 2 'TIL 6
742 FARADAY PL. N.E.
$11,250—EASY TERMS
Modern semi-detached brick, only 1 year old, and in new-house condition. Liv. rm., din. rm., bright kitchen, 2 spacious bedrms. and tile bath with shower. Full basement. Gas A. C. heat. Front porch. Nice yard.
TO REACH: OUT MICHIGAN AVE. TO SOUTH DAKOTA AVE., TURN NORTH ON SOUTH DAKOTA AVE. FOR ABOUT 6 BLOCKS TO FARADAY PL. AND OUR OPEN SIGN.
MR. NEWCOMER ON PREMISES

MICHIGAN PARK
1009 UPSHUR ST. N.E.
OPEN SUNDAY, 3 'TIL 6
Beautiful 4-bedroom semi-detached tapestry brick residence, conveniently located in a lovely, quiet residential neighborhood. 1st floor has reception hall, living room with fireplace, dining room, kitchen and den. Full dry basement with oil h.-w. heat. Detached garage. Within 2 blocks of Priory School, convenient to Catholic University, within 1 block of bus transportation. Quick possession. Priced below other comparable homes in this area. See Mr. Dougherty on premises.
PECK COMPANY
3618 12th St. N.E. LA. 6-6666

PETWORTH
632 GALLATIN ST. N.W.
OPEN SUNDAY, 1 TO 6
One of the nicest, cleanest row brick homes we have seen in a long time. Owner building new home, reason for selling. Has lovely lot 142-ft. deep with charming garden. Practically new kitchen equipment. 1st floor has hall, living rm., dining rm., kitchen and rear screened porch. 2nd floor has 3 bedrms., tile bath and enclosed porch suitable 4th bedroom. Recreation room with bar and asphalt tile floor, gas h.-w. heat, storm sash, etc. Price $14,950.
Gorman P. Young, DE. 4444

RESERVOIR ROAD AREA
Close to stores, schools and bus. One of the older spacious homes that can be turned into income property. 1st floor, living room, dining room, kitchen, 2 porches; 2nd floor, 3 bedrooms and bath. Full bath in basement, garage, oil h.-w. heat. A short run to the Pentagon Building. Price, $17,950.
W. B. WRIGHT, EM. 5600.

Bungalow, Woodridge
RECR. ROOM, 2 BATHS
NORTH OF R. I., NEAR 26TH—1st floor, liv. rm. with open fireplace, full size din. rm., modern equipped kit., 2 bedrooms, tile bath; hardwood flrs. and trim; finished 2nd floor, 1 large rm., full basement with recr. rm., extra bath; auto. heat; large covered front porch; garage. Priced to sell. Possession 30 days.
ROGER MOSS, HO. 6020
2125 Rhode Island Ave. N.E.
Eves. and Sun., Victor Macrae, DE. 2693.

SPACIOUS COLONIAL
OPEN SUNDAY, 2 TO 5 P.M.
7217 BLAIR RD. N.W.
This fine home is laid out in such a manner as to afford gracious living. 4 bedrooms on 2d floor; full attic, suitable for storage or expansion; large reception hall on 1st floor; 1 huge veranda-type porch in front and 2 screened porches in rear; full basement with automatic oil h.-w. heat and lavatory; slate roof; detached garage; beautiful lot 55x300 ft; gorgeous landscaping. ½ block from transportation. Home is in perfect condition. These are only a portion of the many features in this outstanding value. Excellent financing, with no reasonable offer refused. TO REACH: OUT PINEY BRANCH RD. (13TH ST. NW. EXTENDED) TO BLAIR RD., LEFT ON BLAIR TO 7217 AND OUR "OPEN" SIGN. For other details call Mr. Powers, RE. 6650. Eves. and Sunday, SLigo 3103.
Colonial Investment Co.

OPEN SUN. 2 TO 6
1256 4TH ST. S.W.
IMAGINE! $750 DN.
An excellent 6-room and bath brick home, vacant, ready to move in.
J. C. WEEDON CO.
REALTORS. ME. 3011.

CHOICE RAMBLER
IN HILLCREST HEIGHTS
This charming house has living room with fireplace, spacious dining room, big kitchen fully equipped. Picture windows, 2 nice bedrooms and bath. Built-in garage. Utility room. Gas heat. Lot 60x120. Be sure to see this. By appointment only.
A. A. CAROZZA CO.
2327 Penn. Ave. S.E. LU. 4-0040.

2 LOVELY BUNGALOWS
NR. FT. DAVIS S.E.
ONE BRICK FOR ONLY $13,750
5 nice rooms, gas h.-w. h., full basement, lot 60x200.
THE OTHER ASBESTOS SHINGLE
2 bedrooms, expansion attic, full basement, oil heat, front and rear porches. Priced at only $10,500. Possession. Don't hesitate, you'll be sorry.
SOUTHEAST REALTY CO.
1211 Pa. Ave. S.E. FR. 2000.

19TH ST.
Near Dupont Circle
Attractive residence in this convenient location. 5 bedrooms, 2 baths, 2-car garage plus garden space. House in good condition. New roof, insulated.
Exclusive with
John R. deSibour & Co.
Realtors
MI. 6300, Eves. Mr. Wyse, CO. 9085

NEAR 2D & QUACKENBOS ST.—Detached frame with living room, dining room and kitchen on 1st floor; 3 bedrooms and bath on 2d; det. garage; full basement, oil heat; lot 75x142 is beautifully landscaped. In neighborhood of fine recreation grounds, many schools, churches and excellent transportation. Call Mr. Rhodes, RA. 7239, or here. Louis P. Shoemaker, 1719 K st. nw. NA. 1166.

N. W. RAMBLERS
Open Sunday, 1 to Dark
4800 BLK. DeRUSSEY PKWY.
Beautiful custom-built ramblers. We will build the rambler you want according to your specifications in this excellent area. Inspect our sample rambler, consisting of 3 bedrooms, 2 baths and many unusual appointments which are indicative of the best in materials, construction and detail.
DIRECTIONS — Out Wisconsin ave. to Howard Johnson Restaurant, continue on out Wisconsin ave. to first traffic light past the District Line, continue an additional 3 blocks to the NEW homes sign, turn left to property.
W. B. WRIGHT
BUILDER-REALTOR
3400 Conn. Ave. N.W. EM. 5600

THREE furnished houses, all developed for light housekeeping. One on Columbia rd. near 14th st. nw., 12 rooms, 2 baths, oil heat, rented when full at about $470 per month; the other two near Mt. Pleasant st., one having 11 rooms, 2 baths, the other 17 rooms, 2 baths. Ask Mr. Hurd about these. They look good for an attentive investor. Louis P. Shoemaker, 1719 K st. nw. NA. 1166.

5225 NEW HAMPSHIRE AVE.
OPEN SUNDAY, 1 TO 6
This substantial row brick home is being offered at a reduced priced due to illness; consists of concrete front porch, large living with firepl., full-size dining room, also modern kitchen; rec. rm. with firepl.; 3 good-size bedrms., 2 full baths; det. brick garage; rear yard with Anchor fence.
R. A. HUMPHRIES
808 N. Capitol. Realtors. NA. 6730.

SALE, D. C. HOUSES 64

AMAZING VALUE!
Corner 16th & Jonquil
SHEPHERD PARK
Open Sunday, 12 to 7.
Owner will sell at a real sacrifice; some redecorating necessary but structurally perfect. 1st fl.; wide center hall, large living room, den, powder room, pantry, breakfast room, dining room and unusual porch; 4 splendid bedrooms, cedar lined closets; 3 baths and sitting room on 2d. fl.; 2 bedrooms and bath on 3d fl. Maids' quarters and bath; 2-car garage. Beautiful shade trees. See Mrs. Gavin today on premises for price and details.
JAMES L. DIXON & CO.
1022 17th St. N.W.
ST. 7200. Eves., DU. 4881.

RAMBLERS
$21,000 UP
FOXHALL VILLAGE AREA
3 Bedrooms, full basement, 1½ baths, huge lots. To inspect call Mr. Sherwood, WO. 4845.
J. LEO KOLB CO.
MI. 2100

REAL ESTATE CREDIT RULES
Section 401 will provide that specific down payment be required for every size of real estate loan and will also specify how long a loan can run. BUY NOW BEFORE IT BECOMES A LAW.
LANGSTON REALTY, TR. 8693
JOHN R. BOONE, BROKER

LOVELY DETACHED
BRICK HOME
OPEN 1 UNTIL DARK
5417 8TH ST. N.W.
2d floor now rented for $120 month. Nice neighborhood, tree-lined street. 1st floor has living room, dining room, large kitchen, front porch; 2d floor has 2 bedrooms, 1 bath, living room and kitchen; full basement with bath; 3 gas stoves, 2 refrigerators, storm screens and sash, venetian blinds; all included; detached garage. Only $2,500 cash required. COME OUT TODAY AND SEE THIS PROPERTY. MR. HUNTT ON PREMISES. Call RE. 6650. Eves. and Sunday call Mr. Huntt, LA. 6-9092.
Colonial Investment Co.

$13,500—$1,500 DOWN
1912 NEWTON ST. N.E.
OPEN SUNDAY, 2 TO 6
Attractive 6-room semidetached brick, living room, dining room, kitchen on 1st floor; 3 comfortable bedrooms, bath and sleeping porch on 2nd floor; full basement, gas h.-w. h.; very convenient location; 1 block from schools, stores and transportation. Call Mr. Burton, RE. 6585; eves., HO. 0549.
WOODWARD & NORRIS
REALTORS. 723 20th St. N.W.

UPPER 16TH ST. AREA
OPEN TODAY, 1 'TILL 7
4702 15TH ST. N.W.
4 Bedrooms, 2 Baths
$16,950
This excellent row brick home is located just off 16th st. near schools, shopping and transportation. 1st floor, reception hall, living room with fireplace, dining room, modern kitchen and inclosed porch. 4 bedrooms, 2 baths and inclosed porch on 2d floor; full basement with ½ bath and gas heat. House in excellent condition and should sell quickly at the price.
EDGAR L. WEBSTER
OR. 5700. EM. 9524.

NR. 13TH & CRITTENDEN ST. N.W.
6 bedrms., 2 porches, new oil hot-water heating system; large level lot, garage, full basement, recreation room, good financing.
KIRKS REALTY CO.
RE. 3614, eves., RA. 8386

4323 2D ST. N.W.
Nice clean home, row brick, convenient transp., schools and stores; reception hall, kitchen, living room, fireplace, dining room, 3 bedrooms, bath, 2-car garage.
KIRKS REALTY CO.
Bond Bldg., RE. 3614, eves. RA. 8386

UPPER BRIGHTWOOD
Det. brick home; consisting of 6 spacious rms. and 2 baths; wood-burning fireplace; rec. rm., gas h.-w. h.; deep lot; priced under $17,000. Call Mr. Chambers, EX. 2480; eves., JU. 7-7551, with
FRED A. SMITH
REALTORS. 1113 17th St. N.W.

4433 13TH ST. N.E.
Semidetached brick, 3 bedrooms, 2½ baths, recreation room, front and rear porches, one-car garage. Very good home, in excellent condition, reasonably priced. Open for inspection Saturday and Sunday 2 till 6.
Robert L. McKeever Co.
REALTORS. NA. 4750.

3518 PORTER ST. N.W.
OPEN SUNDAY, 1 TO 6
2 BLOCKS WEST OF CONN. AVE.
Fine detached brick home in one of the best close-in sections of the city. First-floor powder room, living room with fireplace, dining room, den, kitchen and pantry. Second floor: 3 light bedrooms, spacious sun room or extra bedroom and 2 baths; third floor finished room; detached brick garage, nice lot; oil heat; close to transportation, schools and shopping; convenience of location makes this house most desirable. Frederick Schwab on premises or call WO. 0684.
SHANNON & LUCHS CO.
1505 H St. N.W. NA. 2345.

1725 KENYON ST. N.W.
LIBRARY & RECR. RM.
OPEN SUN. 1-5 P. M.—Attractive brick residence in excellent condition. First floor, reception rm., liv. rm., din. rm., kit., brkfst. nook and glassed-in porch; 2d floor, 3 bedrms. and paneled library or den; 1½ baths and screened-in porch; basement has pine paneled recr. rm. w/glass brick bar, and maid's rm. Oil h.-w. h. Built-in garage. Price reduced to $17,950.
LEO M. BERNSTEIN & CO.
1415 K St. N.W. Realtors. ME. 5400.

4 BEDROOMS
1315 VARNUM ST. N.E.
Lovely corner, semi-detached, brick residence of finest detail and charm, venetian blinds throughout, 1st floor, large living room with fireplace, dining room, sun room and modern kitchen. 2nd floor, 4 bedrooms, 1½ modern baths 5 spacious closets, full basement with ½ bath and built-in storage cabinets, oil fired hot-water heat, detached garage, large well-landscaped lawn, enclosed Anchor metal fence, close to schools, shopping and transportation, immaculate condition, must be seen to be appreciated. $22,500.
OPEN SUNDAY, 2—6 P. M.
OR BY APPOINTMENT
BY OWNER—LA. 6-4348

OPEN 2-6
1378 Rittenhouse St. N.W.
A most desirable, convenient location, this home is in excellent condition, has 3 bedrooms, 2 baths on 2d floor. Large attractive carpeted living room, dining room and kitchen on 1st floor. Recreation room in basement. Priced low.
ALFRED WEINBERG CO. 5534. Eves. TA. 1463

10-RM. DET. SHINGLE
7 Brandywine St. S. E.—Can be conv. into 2 apts. or used as rooming house. Lot 32x140; ½ blk. to 3 shopping centers; express bus to downtown. Price $11,800. Subst. cash req., inspect by appt. Scott Sanders, 5121 MacArthur Blvd. OR. 5676.

SALE, D. C. HOUSES 64

7003 9TH ST. N.W.
NEAR WALTER REED
Detached brick; 8 rooms, 3 baths (bedrm. and bath on 1st fl.); gas refrig, oil burner h.-w. h., garage built in; house in excellent condition with attractively landscaped grounds.
OPEN SUN., 3 TO 5
L. T. GRAVATTE
1518 K St. N.W. Realtor. NA. 0753.

TOWN HOUSE
2029 WATERSIDE DR. N.W.
Overlooking Rock Creek Park
Imposing brick, center hall, large living room with wood-burning fireplace, spacious dining room, den or library, pantry and kitchen, 3 bedrooms (master bedroom with fireplace), sleeping porch, 2 baths; 2d floor. Stairway to large storage attic fully insulated. Built-in garage. Full basement; gas h.-w. heat.
Out Conn. ave. to south entrance of Taft Bridge right onto Belmont rd. 1 block, bear left to Waterside dr. and Open Sign.
Open Today, 2 to 6 P.M.
Exclusive with
ROBERT B. HALL CO., WI. 3250
Eves., Mr. Wilson, WI. 5455

ATTENTION GIs
No Money Down
16th and Adams Sts. N.E.
Open Sat. and Sun., 1 to 6
$12,400
New 3-bedroom bricks featuring fully equipped metal kitchen including garbage disposal unit and 8-ft. refrigerator. Full family dining room, full basement with outside entrance. GI and FHA approved with straight GI 4% financing. We repeat, no down payment to GI, but $300 deposit required to cover settlement charges. Monthly payment to GI, $77.50, includes principal, interest, taxes and insurance.
To reach: Out Rhode Island ave. to Montana ave., south to Downing st., west 1 block to 15th st., left on 15th st. to houses.
Enterprise Realty Co.
1224 I St. N.W. EX. 3400.

Nr. 8th & New Hamp. Ave. N.W.
Beautiful brick home, featuring dining room with a beamed ceiling, living room and kitchen; 4 bedrooms and bath on 2d floor; front and rear porches; 2-car brick garage; gas h.-w. h.; new refrig. Shown by appointment only.
GEORGE I. BORGER
643 Indiana Ave. N.W. NA. 0350.
Sun. & Eves., WO. 7649, OR. 8673.

THE HOME BEAUTIFUL
IN CHEVY CHASE, D. C.
4 BEDROOMS, 2 BATHS
Built by M. B. Swanson just a short time ago this lovely white brick residence represents the best in contemporary design and construction. Center-hall plan with den and powder room on 1st floor; large screened living porch on rear overlooking the garden, upper deck porch, recreation room opening at yard level, finished 5th bedroom on 3d floor; air-conditioned oil heat, slate roof, 2-car built-in garage. On beautiful lot 60x189 ft. with transportation at your door. Inspect this weekend by calling Edward Salkeld, evenings, OR. 6537 with
SHANNON & LUCKS
1505 H St. N.W. NA. 2345.

OPEN SUNDAY, 1 TO 6
329 WILLARD AVENUE
This attractive detached brick home has living room, dining room, kitchen, powder room on 1st floor; 3 bedrooms and bath on 2d; large playroom on 3d. Directions: Out Wisconsin Ave., first turn on left, past Woodward & Lothrop's new store, continue 2 blocks to open sign.
Billingsley & Korzendorfer
OR. 2326. OR. 6822.

NEW HOME
CHEVY CHASE, D. C.
Near Lafayette School, lovely detached brick with 6 lge. rms. and bath, full basement; deep lot; convenient location. Call Mr. Bell, EX. 2480 (eves. OL. 6341) with
FRED A. SMITH CO.
REALTORS. 1113 17TH ST. N.W.

NEW D. C. HOMES
$10,750
NO DOWN PAYMENT
(Veterans of World War II Only)
Individually styled semi-detached brick homes of attractive, modern design. Living room, dining room, 2 bedrooms, completely equipped kitchen, full basement. Venetian blinds. Tinted walls, oak flooring; gas a.-c. heat; deep lots; monthly payments, $69 including taxes and insurance.
Only a Few Left
in the group now under construction.
Sample Home
5734 5TH ST. N.E.
OPEN TODAY, 1 TILL 6
DIRECTIONS: OUT NEW HAMPSHIRE AVE. TO MISSOURI AVE., RIGHT ON RIGGS RD. ABOUT ½ MILE TO OUR SIGN.
Waggaman-Brawner
1700 Eye St. N.W. ME. 3860

PRICE JUST REDUCED
1627 WEBSTER ST. N.W.
An Unusually Well Constructed Brick Home in a Most Desirable Convenient Neighborhood.
1ST FLOOR—Large living room (fireplace), large dining room, breakfast room and kitchen.
2D FLOOR—4 twin-size bedrooms, 2 baths, sleeping porch.
FULL BASEMENT — Storage attic, front porch and detached brick garage
Open For Inspection 2-6 P.M.
SUNDAY
OWNER IS MOVING—MUST SELL QUICKLY
BERENTER & CO., TA. 4330

Near Barney Circle S.E.
Beautiful brick home in immaculate condition. 8 rooms, bath, full basement; gas heat; 2-car garage. Close to transportation and shopping. Convenient terms.
SOUTHEAST REALTY CO.
1211 Penn. Ave. S.E. FR. 2000

2 GOOD BUYS
We Have 2 Apartment Setups.
Near Anacostia High School.
One consisting of 5 units. Has 3 rooms and bath to each unit. The other one has 3 apartments of 4 rooms and bath each.
INVESTORS CALL FOR PARTICULARS
A. A. CAROZZA CO.
2327 Pa. Ave. SE. LU. 4-0040

OPEN SUN., 1 TO 6
UNDER CONSTRUCTION
Convenient D. C. location. 2 beautiful ramblers, 3 bedrooms, full basement. Also 6 modern semidetached homes, 3 bedrooms, 1½ baths, full basement. For further information, call Mr. Lawrik, LO. 5-2980.
TO REACH: Out New Hampshire ave. to Eastern ave., left to Kansas ave., left to Sheridan st.
Max C. Schwartz, TA. 2500

1318 EMERSON ST. N.W.
OPEN SUN., 2 TO DARK
Detached 9 rooms, including 5 bedrooms, 3 baths, oil heat, garage; beautiful lot; convenient location. Terms. Call TU. 2100, or see representative on premises.
Shockey & Moorhead, Realtors

SALE, D. C. HOUSES 64

OPPOSITE the new George Washington Hospital and just off Washington Circle. Logical house for a doctor. Bay window brick of 14 rooms, 2 baths; rented as rooms at about $500 per month, when fully occupied. Price $22,500. Ask for Mr. Hurd. Louis P. Shoemaker, 1719 K st. nw. NA. 1166.

2 BUNGALOWS
NEAR SOUTHERN AVE.
One 5-room brick with full basement, gas h.w.h., for $13,500.
AND
One asbestos shingle, 5-room, for $10,500.
TO INSPECT, CALL
A. A. CAROZZA CO.
2327 Penn. Ave. S.E. LU. 4-0040

ADJ. TO MANOR PARK N.W.
4 bedrooms, 2 baths, full basement, dining room, large living room, breakfast room, or make it into 2 apts.; a steal at $15,500.
RIGGS & CO. EM. 2345
If no ans., OL. 3315

QUIET STREET
IN SOUTHEAST
This desirable 6-rm. semi-detached brick has 3 nice bedrooms, tile bath, recreation room and storm windows, etc. 1 block to bus. Price $12,500.
A. A. CAROZZA CO.
2327 Penn. Ave. S.E. LU. 4-0040.

NEAR MASS. AVE. & 20TH ST. NW. One of the finely built, older brick houses. The main dining room lined in cherry; 13 rooms, 3 baths, gas heat; rented as doctors' suites and apartments at about $450 per month. Price $35,000. Ask for Mr. Hurd. Louis P. Shoemaker, 1719 K st. nw. NA. 1166.

OPEN SUNDAY, 2 TO 6 P. M.
$10,500
BUYS THIS SEMI-DETACHED BRK. AT 3478 23D ST. S.E.
Featuring living room, dining room, kitchen 1st floor; 2 bedrooms, tile bath 2d floor; full basement, venetian blinds, screens; Anchor fence.
A. A. CAROZZA CO.
2327 Penn. Ave S.E. LU. 4-0040.

OPEN 2 TO 6
HERE IT IS!
"TODAY'S BEST BUY"
406 INGRAHAM ST. N.W.
This attractive semidet. Colonial brick home is being offered at a very low price of $15,750. Owner has bought a larger home and desires immediate sale. Home has 6 cheerful rooms, 2 rear scr. porches, modern bath and kitchen; rec. rm. in bsmt.; oil heat; deep lot with gar. Come out early as this should sell today.
RALPH D. COHN
1424 K St. N.W. EX. 5705. SLigo 5736

N.E.—DETACHED BRICK
2 years old. 3 bedrooms, 1½ baths finished recreation room (in knotty pine); large lot; desirable location; $17,000. Call Mrs. Stradley RE. 1633 or NO. 6900.

$15,950
Detached, nr. Grant Circle; 9 rooms and bath, full basement, garage; lot 50x100, apt. zoned area. Entire property in excellent condition. New G. E. heating plant; new asbestos roof. Very large roomy house. An excellent investment. Exclusive with
ARLIE L. JOHNSON REALTY INC.
3402 Conn. Ave., OR. 7100
Sunday & weekdays till 9 p. m.

OPEN SUNDAY, 1 TO 6
5606 39TH ST. N.W.
$24,950. New town house near Blessed Sacrament. 1st-floor bedroom and bath; 3 bedrooms and bath on 2d; finished recreation room. Wonderful construction. Excellent financing.
DIRECTIONS: Out Conn. ave., left at Legation st., right on 39th to Open Sign.
Billingsley & Korzendorfer
OR. 2326. OR. 6822.

COLORED
2021 1st ST. N.W.
$12,200—GI APPROVED
Qualified GI can purchase with $750 plus settlement charges.
HOME AND INCOME—A substantial row brick home centrally located, consisting of 2 complete apartments with separate kitchens and bath; renting for $130 per mo.; full basement with front and rear entrances; oil h.-w. h.; garage. Live in one and rent the 2nd floor. For further information, call Mr. Ceppos, NA. 5020; eves. or Sunday, DU. 2963.
R. A. HUMPHRIES
808 North Capitol. REALTORS.

COLORED
NR. 6TH & K N.E.
6-room and bath brick, $500 to $750 down. Like rent monthly. Call Mr. Smith, WO. 9171 all day. Cox & Co.

Colored—413 Randolph St. N.W.
Semidetached brick. 4 bedrooms, bath and inclosed porch; attic and garage; oil h.-w. h. Open Sunday, 2-6.
KIRKS REALTY CO.
RE. 3614. Eves., RA. 8386.

COLORED
NR. 12TH & FLORIDA N.W.
You can't afford to rent when you can buy this 2-bath home for $500 to $750 down. Low monthly payment. Call Mr. Smith, WO. 9171 all day. COX & CO.

Colored, Open Sun., 1 to 6
812 RHODE ISLAND AVE. N.W.
Inspect today this 6-rm. brick with gas ht. in ideal downtown location. Reas. price and terms. Louise Rudden, EX. 5707.

COLORED—$950 DOWN
NEAR 8TH AND K STS. N.E.
Large 3-bedroom brick, in immaculate condition throughout. A real buy on easy terms. SH. 1011 'til 9 p. m.
YOUNG & BOWERS CO.

COLORED
NR. 13TH & POTOMAC AVE. S.E.
Lovely semi-detached home, 5 nice rooms, good condition, h.-w. h., nice lot. Reasonable price and terms for quick sale. H. T. RANDOLPH, RE. 2137, TR. 7265.

COLORED
QUINCY ST. N.W.
Near Soldiers' Home Park; conveniently arranged for income; 20-ft. row brick; 2 rms., kit. and bath on 1st fl.; 3 rms. on 2d fl.; 3 rms. Kit. and bath on 3d; hot-water heat, 2 gas refrigerators, 2-car, 2-story brick garage. Ideally suited as a home for mechanic or contractor. Eve. or Sun. phone TE. 2223.
L. T. GRAVATTE
1518 K St. N.W. Realtor. NA. 0753.

COLORED
1279 OATES ST. N.E.
OPEN 1 TO 6
6-room brick with 2 inclosed rear porches. Colonial front porch, full basement, gas h.-w. h.; very deep lot with detached garage. A fine home, convenient to everything. Priced $13,950; $2,500 down. Inspect today.
R. A. HUMPHRIES
808 North Capitol St. NA. 5020.

COLORED—$2,000 and $86 monthly buys this Lincoln Park brick home on Tennessee ave. ne., 6 rooms, bath, oil heat, double brick garage, porch. Eves., EM. 7051. J. Leo Kolb Co., MI. 2100.

COLORED—1418 Ames pl. ne., Just off North Carolina ave.; 6 rooms, bath, h.-w. heat; full basement. Move in with down payment; $13,500, terms. Mrs. Elliott, DE. 1163, DE. 7058.

Colored—205 Taylor St. N.W.
Full basement, front and rear entrances, 2 enclosed porches, 3 bedrooms, large kitchen, dining room and living room, reception hall; row brick. Open Sunday, 2-6.
KIRKS REALTY CO.
RE. 3614. Eves., RA. 8386.

CONTINUED ON FOLLOWING PAGE

SALE, D. C. HOUSES 64

Continued From Preceding Page

COLORED—RIVER TERRACE
GI—$8,895—$900 DOWN
OPEN 2-6
3311 Dix st. ne., semidetached 2-bedroom brick, hardwood floors, oil h.-w. h., aluminum storm windows and doors. Mr. Sheehan, RE. 2386 or LU. 4-2454. COX & CO.

COLORED—15TH ST. NR. ALLISON N.W.
Immaculate dwelling, ready for immediate occupancy. Just dust the floors and move in. All modern conveniences. For appt., Mr. Roots, GE. 2993, MI. 2080.

COLORED
YOU CAN'T BEAT THIS!
$11,900
OPEN SUNDAY, 1 'TIL 5
62: Rock Creek Church Rd. N.W. 6 large lovely rooms, full basement, stone fenced front yard. On bus line. Call Mr. Van Grack at RA. 7450 with
RIGGS & COMPANY

COLORED
1817 FIRST ST. N.W.
6-room row brick, basement with kitchen and toilet oil h.-w. h. reasonable terms. Mr. Penan, LA. 6-6666 or UN. 2935 eve. PECK COMPANY EXCLUSIVE AGENT.

COLORED
THE FINEST
1213 CLIFTON ST. N.W.
OPEN 2-7 TODAY
4 bedrms., 2 baths, 2nd floor. Large first fl. rms., incl. reception hall; full basement, oil h.-w. h.; 2-car brick garage. Well financed, permitting easy terms. Call Walter Aiken, RE. 1337, AD. 5297.
HOME REALTY CO., REALTORS

COLORED—KENTUCKY AVE. S.E.
Desirable corner. 7 rms., 1½ baths. Oil h.-w. heat; hardwood firs. Garage. Full bsmt. Excel. cond. Mrs. Quander, MI. 3757 or FR. 0038.

COLORED
56 BRYANT ST. N.W.
OPEN SUN. 2 'TIL 6
Immaculate brick home in a very fine section. Convenient to Howard University and transp. You must see this 3-story brick home with income basement, oil furnace with hot-water heat, and 9 large rooms, full dry basement, oil furnace with hot water heat, brick garage with water and electric. Should be sold today. Most reasonable terms. See Mr. Wadden on premises.
PECK COMPANY
EXCLUSIVE AGENT
3618 12th St. N.E. LA. 6-6666

COLORED
Overlooking Garfield Park
138 F ST. S.E.
Attractive brick home; 8 large rooms and bath; basement; h.-w. h.; nice garage; good condition; priced for immediate sale; quick possession.
SOUTHEAST REALTY CO.
1211 Penna. Ave. S.E. FR. 2000.

COLORED—BROOKLAND
Det. 8 rms., bath, h. w. floors, oil heat, full bsmt; good cond. Mr. Quander, MI. 3757 or FR. 0038.

COLORED—N.E.
OPEN 2 TILL DARK
1510 CHANNING ST. N.E.
3-year-old detached brick home on large lot. 6 large rooms, full basement and attic, recreation room, 2½ baths, gas hot-water heat. Price $23,500 Terms. Discount for cash.

1513 CHANNING ST. N.E.
Detached brick, 6 rooms, 1½ baths, knotty pine basement with bar, back porch, oil air-conditioned heat. Excellent condition. Price $19,950. Terms.
JOE CURTO REALTY
Exclusive Agent. FR. 7800, HO. 3142.

COLORED—BROOKLAND
DETACHED BRICK
ONLY $3500 DOWN
OPEN SAT. AND SUN., 1 TO 7
1505 CHANNING ST. N.E.
Practically new 6-rm. det. tapestry brick; modern kitchen, beautiful tile bath, full bath in basement; slate roof. Mr. Douglas. Sun. and eves., TA. 1784.
JOHN R. PINKETT, INC.
1302 New Jersey Ave. N.W., DU. 0707.

COLORED
IMMEDIATE OCCUPANCY
1903 3rd ST. N.W.
Brick semidetached. Extra-large lot on the Circle. This property is a find. For private home, or for future investment. Lock up the deed in a safe deposit and reap a future investment. A wonderful commercial site. Reception hall, living room, dining room, kitchen and pantry on 1st floor. 2nd floor, 3 bedrooms and bath, 3rd floor, 3 bedrooms and bath plus storage space. Full basement with oil burner and hot-water heater. 96.5 frontage on Circle, 11,766.72 sq. ft. in property.
OPEN SUNDAY
NOON TO DARK
Directions: Out Rhode Island ave. to 3rd st., and open sign.
JAMES L. DIXON & CO.
1022 17th St. N.W.
ST. 7200. Eves. CO. 7381. ext. 21.

COLORED—N.E.
OPEN. SUN., 1—5 P. M.
7 ROOMS & 2 BATHS
RECR. RM.—$2500 DOWN
3985 AMES ST. N.E.—Mod. corner brick, concrete front porch; liv. rm., din. rm., kit., 3 bedrms. and mod. tile bath on 2d floor. Finished attic with 4th bedrm. Finished recr. rm. with bath and kit. facil. Oil heat. Built-in garage. Deep, level lot. Home in excellent condition. Directions: Out Benning rd. ne. to Minnesota ave. ne., south on Minnesota to Blaine st., left on Blaine to 40th st., right on 40th to Ames and to corner home with open sign.
LEO M. BERNSTEIN & CO.
1415 K St. N.W. Realtors. ME. 5400.

COLORED
OPEN SUNDAY, 2:30 TO 6
345 TENN AVE. N.E.
Terms as low as $1,500 down. Modern, attractive Colonial brick, 2-story, cellar; 6 rooms, bath. Oil hot-water heat. Double rear porches. Possession quickly arranged.
L. T. GRAVATTE
1518 K St. NW. Realtor. NA. 0753

COLORED—VACANT
4500 15th st. nw. Open Sunday 2 to 6 p. m. for inspection. Lovely 7-room home; inclosed porches, modern bath with new copper plumbing, extra-large room in attic; finished basement, front and rear entrances, ideal as apartment; built-in garage. Substantial cash required. NO. 8358.
LOWE REALTY

COLORED
THIS IS YOUR BUY
2000 BLK. NO. CAPITOL ST.
Brick, 3 complete apts.; 2-car garage; oil heat; front porch. Very good condition. Priced for home and investment buy. Ask for Mr. Wainwright, DE. 1162.

COLORED
119 12TH ST. N.E.
OPEN SUN. 2 TILL DARK
2-unit duplex, have your tenant buy your home for you. 5-room apt. on 1st floor; 6-room apt. on 2d. Price to sell with terms. Mrs. DeWitt, with
RUTLEY & BAIR
SH. 4589 or ST. 2911

COL.—SPRING RD. AT 14TH N.W. Two 6-room-and-basement brick dwellings, in good condition, with automatic heat. One has 2 rooms and bath in basement. For appointment, Mr. Carter, DU. 5517, MI. 2080.

COLORED, 1400 Blk. Clifton St. NW. 10 rms., 2½ baths; steam heat, oil; $19,750; $4,000 cash.
1300 block of Spring rd. nw.—Arranged in 3 apts.; det., 8 rooms, 3 baths, 3 kitchens, h.-w.h. (oil), garage; $19,500; $3,500 cash.
1700 blk. T st. nw—8 rms., reception hall, bath, h.-w.h.; $15,000.
Corner of 12th and Evarts sts. ne.; 12 rms., 2 baths; 1st commercial; $22,500; $7,500 cash.
GUY TINNER
1829 11th St. NW. NO. 4907

COLORED
VACANT IN 30 DAYS
2026 FLAGLER PLACE N.W.
Off 1st and V sts. nw. 6 extra-large rooms; newly redecorated; oil heat. Priced $12,650; terms.
JOE CURTO REALTY
FR. 7800.

COLORED
BROOKLAND
Home and Income
OPEN TODAY, 2 TO DARK
3111 12TH ST. N.E.
Drive out today to see this fine home containing reception hall and 2 completely equipped 2-bedroom apartments, one of which will help greatly towards the monthly payments. $2000 cash will handle.
TO REACH—Out Rhode Island ave. to 12th st. ne., left on 12th to house; or out Michigan ave. to Monroe st., bear right on Monroe to 12th, right on 12th to house.
PAUL P. STONE, Realtor
EXCLUSIVELY
1015 15th St. N.W. NA. 7379.

COLORED
1835 E ST. N.E.
OPEN SUN. 2 'TIL 6
Fine brick home, built as 2 apartments. Modern throughout. Built about 12 years ago. 2 complete modern kitchens, 2 baths, in very nice condition. Gas h.-w. h. Most reasonably priced on terms. One look will buy. Mr. Penan, UN. 2925, eve's.
PECK COMPANY
3618 12th St. N.E. LA. 6-6666

COLORED—$1,500 DOWN
KENTUCKY AVE. AND E STS., S.E. Detached, corner 2-story brick, 2-family home; 3 rms. and bath on each fl.; total 6 rms. and 2 baths; oil h.-w. h.; A-1 cond. Priced to sell this week. Call till 9 p. m. weekdays; Sun. 12 to 5.
Wm. Calomiris Inv. Corp.
1012 17th St. N.W. DI. 1655

COLORED—OPEN SUN. 2 TO 5
1325 Columbia Rd. N.W.
VACANT—5 BLKS. FROM CENTRAL HIGH SCHOOL.
Solidly constructed stone and brick, 3-story, English basement, 2 baths, oil heat. Double brick garage. Just decorated. We don't need the cash—so make your own terms. Move in with deposit.
URCIOLA REALTY, ME. 1971

COLORED—MUST SEE
4107 4TH ST. N.W.
TODAY ONLY, 2 TO 6
Beautiful vacant home in this most desirable section. One of the finest homes you have ever seen. 6 immaculate rooms, concrete front porch, twin-size bedrooms, lovely tile bath, extra large living room, beautiful yard with rock garden, det. garage, full basement with ½-bath, modern equipped kitchen and other lovely features. Come out and inspect today. Terms to suit FIRST NATIONAL REALTY, RE. 3531, AP. 4990.

HOUSES WANTED to BUY 65

MODERN RAMBLER, 2 or 3 bedrms.; under $17,000. AX. 8300. Ext. 283.

We have sold all our homes! Let us do the same for you!
MAC LINDSEY, CH. 6090

DIRECT FROM OWNER — Highest cash for your property. Call Mr. Kitchens, ST. 7368; eves., VI. 8136.

PROMPT CASH
FOR HOMES
White or colored. Anywhere D. C.
WEITZ REALTY CORP.
905 15th St. N.W. ST. 4555.

HOUSES WANTED
in all sections of the city
THOS. W. PARKS CO., DE. 1162

MAY WE SELL YOUR HOUSE? Our alert sales department has been chalking up mutually satisfactory sales for many buyers and sellers. We need more houses to sell. Let our next deal be yours.
FREE APPRAISALS
R. A. HUMPHRIES
808 North Capitol. Realtor. NA. 6730

I CAN sell your home for you. For experienced and capable service, call J. LEE PRICE, OT. 7304, OX. 4200.

SPECIALIZING in sales of NE., SE. nearby Md. For quick action, call O'BANNON REALTY CO., FR. 5119.

LIST YOUR house with the fastest selling realtor in Silver Spring. WOODMOOR AGENCY, SH. 5555.

FAMILY-TYPE home in NW. D. C. or nearby Md. Price range optional to advantages offered. Call OR. 7104.

FOR REAL SERVICE TO SELL YOUR HOME, CALL NA. 7379 TODAY. PAUL P. STONE, REALTOR 1015 15th St. N.W.

SPOT CASH
FOR YOUR HOME
COX & CO.
RE. 1633, SLigo 0775, UN. 1526.

OVER 60 YEARS' SERVICE to local property owners guarantees results.

WE HAVE the clients with cash! List with us. Mac Lindsey, CH. 6090.

IMMEDIATE PURCHASER
WE HAVE A QUICK CASH BUYER for a detached brick home in Michigan Park with 3 bedrooms. If you are considering selling, please contact Mr. Peck at LA. 6-6666.
PECK COMPANY
3618 12TH ST. N.E.

COLORED CLIENTS READY TO BUY. CALL TODAY. REX REALTY CO. AD. 1877. Wm. H. Saunders Co., Inc. DI. 1015.

SALE, SUBURB, HOUSES 67

MARYLAND

ANDREWS FIELD
LOVELY STUCCO BUNGALOW
On large lot, near Upper Marlboro, Md. Three bedrms., 1½ baths, living rm. with fireplace, sun porch, dining rm., modern kitchen; full bsmt., oil h.-w. heat; det. garage and workshop. $3,000 down. Price, $15,000.
O. B. ZANTZINGER CO.
945 K ST. N.W. NA. 5371.
Eves. and Weekend, Call Bowie 3751 or HI. 5336.

AVONDALE
Elegant brick colonial, $16,950. Pine den and recreation room. Truly an outstanding buy. Excellent area. Terms. SH. 1011 'til 9 p. m.
YOUNG & BOWERS CO.

AVONDALE, MD.—$14,950
4908 RUSSELL AVE.
DREAM BRICK BUNGALOW
Featuring foyer entrance into large living room with fireplace, dining room, well-equipped kitchen, 2 large bedrooms and bath; expandable attic, partly finished, full basement with exit, screens and storm windows, large well-landscaped lot; very convenient to transportation, schools and shopping. Assume 4% G.I. loan. Directions: Out Michigan ave., continue on Queens Chapel rd. to Russell ave., turn left to house. AT. 4908. Salesmen on premises.
CAPITAL REALTY CO.
SH. 0673. 10126 Colesville Rd.

BETHESDA
Located in a fine residential area. Brick English home of 3 full baths, full center hall, 23-ft. living room, den which can be a bedroom, full bath, dining room, kitchen, large screened porch; 2d floor, 4 twin-sized bedrms., 2 tile baths; storage attic; garage; oil heat; lot 100x165. Call W. B. WRIGHT, EM. 5600.

BETHESDA—$18,500
New offering of this prewar brick, 7 rooms, garage; exc. condi.; a prewar value. F. A. TWEED CO., 5504 Conn. ave. nw. EM. 1290. Open Sunday, 9 to 6.

BETHESDA
Brick Bungalow—$14,750
Purchaser may assume present GI loan; liv. rm., kit., 2 bedrms., mod. bath, and rec. rm.; deep lot. This attractive new listing is an excellent value; nr. schools and transportation.
Billingsley & Korzendorfer
OR. 2326. OR. 6822.

BETHESDA
OPEN SUNDAY, 2 TO 6
6924 FAIRFAX RD.
Charming 3-bedroom custom-built brick home with stone fireplace in living room, pine-paneled rec. room with fireplace, 3 closets in master bedrooms, stone patio; beautifully landscaped yard; attached garage; furnished or unfurnished; prewar quality and truly large rooms; conveniently located between Bradley blvd. and Wilson lane. Only $5,000 down. Make an offer. Directions: Out Bradley blvd., right on Fairfax, or out Wilson lane and left on Fairfax. Miss Minor on premises. SLigo 0775 or Ashton 2941. Cox & Co.

BETHESDA
OPEN 1 TO 6
4517 SLAFORD RD.
Colonial brick, slate roof; 1st floor, spacious living room, fireplace, step-down dining room, well equipped kitchen, full basement, outside entrance, porch; 2nd floor, 3 large bedrooms and bath, spacious closet space; a nice buy. Priced $19,500.
EUGENE B. GINGELL, Real Estate
7542 Georgetown Rd., Bethesda
Exclusive Agents, WI. 2022

BETHESDA
OPEN 3-5
Modern 2-bedrm. bungalow, close to Naval medical and Public Health Center. Liv. rm., din. rm., equip. kit., full bsmt., gas a.-c. h., new house cond.; deep level fenced lot; walking distance to public and parochial schools and transportation. $13,950. $3000 minimum cash terms. 4508 Rosedale ave.
TO REACH—Out Wisconsin ave. past Bank of Bethesda to Rosedale, right 2½ blocks to property. EARL T. WRIGHT, Exclusively, WI. 6900; eves. and Sun., WI. 5344.

BRADLEY BLVD. AREA
Several charming homes in this desirable suburban area. Priced from $27,500 to $45,000. All with acreage, all offering delightful living.
C. ALLEN SHERWIN, INC., EM. 4450.

Bradley Blvd. Section
$19,750
8906 EWING DR., BETHESDA
Attractive brick home in new-house condition. 3 bedrooms, 1½ baths screened porch, gas heat, large lot. To reach: Wisconsin Ave. to Bradley Blvd., left 2½ miles to Ridge Rd., right to Greentree Rd., right 1 block to Ewing Dr. left to property.
OPEN SUNDAY, 1 TO 7
J. NOBLE BOAZ, Realtor
7424 Wisconsin. WI. 7500

BRENTWOOD BUNGALOW
Asbestos shingle home in good condition; 5 rooms, full basement; conveniently located to everything. Lot 100x140. Price $10,500. Substantial cash required. H. T. RANDOLPH, RE. 2137, AD 6317.

BROOKMONT
6505 POTOMAC DRIVE N.W.
Home with income; 11-rm. concrete and frame; five bedrms., 2 baths, workshop; needs some repairs. Go by and see. Make us an offer. Terms to responsible party.
O. B. ZANTZINGER CO.
945 K ST. N.W. NA. 5371.

CHEVERLY
Here is an excellent buy in a 6-room brick Colonial for only $14,750; huge living room with fireplace, company-size dining room, kitchen has breakfast nook, 3 bright bedrooms, (2 twin-sized), large side porch, full dry basement, oil heat, venetian blinds, extra deep fenced rear yard. See this value today. Call WA. 3900 till 9 p. m.
ROBERT S. DAVIS CO.
5804 Baltimore Ave., Hyattsville, Md.
Open Daily and Sunday till 9 p. m.

CHEVY CHASE, MD.
5331 Saratoga ave. Brick Colonial, 1½ years old. $21,950 BY OWNER. No brokers. Immediate possession. $5,000 down required. 3 bedrooms, 1½ baths. Open SATURDAY AND SUNDAY, 1 to 6 p. m. Daily, 5 to 7 p. m. Phone WI. 0576. Directions: Out River rd. across Western, first turn to right; 2 blocks.

CHEVY CHASE
We invite you to inspect 5018 Newport ave., a true brick Cape Cod (now being completed). It has been sold, but a similar house will be built again by popular demand. See if at $17,950 this isn't the ideal home you are looking for? 2 large bedrooms and bath 1st floor. Full basement. Large expandable 2nd floor for 2 bedrooms and bath. Attractive lot location.
OPEN TODAY, 1:30 TO 6
Directions: Drive out Wisc. ave. to Sears Store, left on River rd., across Western continue 3 blks. to Newport ave.; left to 5018.
ALLIED REALTY CO.
WI. 6649 EVES., OL. 7479

CHEVY CHASE
First Listing
In new house condition, this attractive 3-bedroom, 2-bath, detached brick home is located on a large lot with beautiful trees. It is close to bus, grade school and store. 1st floor has large living and dining rooms, glass-inclosed porch, and large modernly equipped kitchen and pantry. All bedrooms will take twin beds. Gas h.-w. heat. Built-in garage. Price $25,950. W. B. WRIGHT, EM. 5600.

CHEVY CHASE
$19,500 COLONIAL
Choice of location of several of these brick homes under construction. 20-ft. living room, large dining room, powder room and porch on 1st floor, 3 bedrooms and bath. Good terms.
$24,950 RAMBLER
You won't be cramped in this spacious new brick rambler in an excellent section of Silver Spring; 3 bedrooms and bath with half bath for master bedrooms, living room with fireplace, nicely equipped kitchen, dining room opening onto porch; huge basement; conveniet alleyway at rear of lot. $24,950.
$17,750 RAMBLER
IN CONVENIENT LEWISDALE
2 more houses like this one will be ready for occupancy in 75 days, on which purchaser may choose interior decorations; brick, 3 large bedrooms with double closets, 22-ft. living room, kitchen with breakfast nook, exhaust fan and garbage disposal, steps to attic; full basement with outside entrance.
THE GOSS CO.
Realtors. JU. 7-8211 Till 8.

CHEVY CHASE, MD.
Nr. Rosemary School; Large detached home, 1st floor has living room, dining room, den, half bath and kitchen; 2d floor, 3 bedrooms and bath; storage attic, recreation room; garage; large lot. Priced at $23,950. F. A. Tweed Co., 5504 Conn. ave. EM. 1290. Open Sunday 9 to 6.

CHEVY CHASE, MD.
"THE HAMLET"
Spacious attractive brick, large living room, fireplace, dining room, all electric kitchen, 3 bedrooms, 2 baths, screened porch. Breezeway to garage. Shown by appt. only.
NELLE LOWE CASSEL
AD. 2118. WI. 3135.

FOREST GLEN PARK
3-year-old Cape Cod brick home of 6 rooms and 2 baths, plus apartment with separate entrance, renting for $70 a mo. Owner desires immediate sale. Thomas H. Rice, OR. 1095 or AD. 2059.

FRIENDSHIP HEIGHTS
OPEN 2-5:30
Modern 2-bedrm. bungalow in immaculate cond.; liv. rm., dinette, electric kit., new equip.; tile bath; storage attic; bsmt., oil h.-w. h.; level, nicely landscaped lot. This unusually attractive home close to the District line and transportation; elementary school nearby. October possession. $12,950; substantial cash. Possible GI. 5107 Willard ave. TO REACH: Out Wisconsin ave. to Sears Roebuck, bear left on River rd., continue 4 blks beyond Western ave. to Willard, right to property. EARL T. WRIGHT, Exclusively, WI. 6900.

KENSINGTON
BARGAIN AT $13,750
VA APPROVED
Dutch colonial, almost new and in perfect condition. Living room with fireplace, equipped kitchen, dining room, bedroom and bath on 1st floor; 2d floor has 2 full bedrooms; full basement with oak flooring, gas a.-c. heat; large, level lot; transportation at door. Already approved for veterans at asking price with low cash payment. Call
BUICE & BOWLBY
8616 Georgia Ave. SLigo 1050.

KENSINGTON—$16,950
3-BEDROOM RAMBLER
57 ST. PAUL ST.
OPEN SUNDAY, 12 'TIL 6
Garage, inclosed and heated arcade, full basement, convenient to everything; excellent condition, substantial cash. Out Conn. ave. to Lincoln (in Kensington), left into Lincoln to Old Bladensburg rd. (at firehouse), right to St. Paul then left. Exclusive with SAMUEL E. BOGLEY, Inc., Wheaton office. LO. 5-3434-LO. 5-0313.

KENSINGTON
9766 ROSENSTEEL ST.
A comfortable 4-bedroom, 2-bath stucco and frame house in good condition. Large living room (fireplace), kitchen, dining room, 2 bedrooms and bath 1st floor, 2 bedrooms and bath, utility room 2nd floor. Basement; screened front porch; lot 150x125. Just 1 block from transportation and Catholic church. Good neighborhood. Priced $19,950. Terms. Exclusively.
E. S. PRICE CO.
11301 Georgia Ave.
LO. 5-1231. LO. 5-0315.

KIRKSIDE—$29,950
Lovely modern brick home; 2½ baths; garage; screened porch; excellent level lot. Good value. See this today.
Billingsley & Korzendorfer
OR. 2326. OR. 6822.

LEWISDALE
Ranch-type rambler of stone and brick on large corner lot, ideally suited for retired couple or small family, less than 1 year old. This is one of the most attractive homes in this section. To inspect call Thomas H. Rice, OR. 1095 or AD. 2059.

MT. RAINIER
Near everything. 6 rooms and bath. Asbestos frame. Enclosed back porch, basement with recreation room, oil h.w.h., garage, nice lot. $12,000; substantial cash.
ALVIN EPLING. UN. 0313.

POTOMAC, MD.
HOME AND INCOME
On 1 acre. Excellent corner for business. Store and fixtures. 6-room-and-bath. Oil h.-w. h. Wonderful opportunity. Owner leaving town, wants quick sale. Call WI. 6740.
E. M. FRY, INC.

SILVER SPRING
OPEN DAILY 2 TILL 6
THE "NORMANDY"
BURNT MILLS HILLS
A handsome white brick French style home on 2¼ wooded acres with small stream. Reception hall, living room and den with fireplaces, dining room, 16x19; 2 bedrooms, music room, 2½ baths, electric kitchen, plenty of cabinets. Breakfast nook and balcony deck porch. Stairway to finished 2d floor. 3 bedrooms, 2 baths, sewing room, large cedar storage room, 12x14, large closets. Full basement, recreation room with fireplace and Dutch oven. Servants' room and bath. Utility, laundry, card and billiard room. Lavatory, storage room outlets to back yard, and double garage. Slate roof. Good terms.
DIRECTION: Out Colesville Rd. or New Hampshire Ave. extended, and follow signs.
Roberts E. Latimer, Realtor
GE. 1270 Eves. GE. 4635
ATTENTION BROKERS

SILVER SPRING
OPEN SUNDAY, 1 TILL DARK
10308 COLESVILLE RD.
Brick Cape Cod with slate roof; bedroom and ½ bath on 1st floor; 2nd floor, 2 large bedrooms and bath; screened side porch; built-in garage; priced reasonably.
HOLMEAD
REALTOR. SH. 6200.

SILVER SPRING, MD.
1021 FOREST GLEN RD.
BY OWNER
OPEN FOR INSPECTION
2-year-old brick Colonial; large liv. rm. with fireplace, screened-in porch, 1st-floor den or bedrm. with powder rm., exceptionally fine kitchen with de luxe range, refrig., elec. dishwasher, Disposall, exhaust fan, steel cabinets, formica top sink; lovely din. rm., 3 good-sized bedrms., colored tiled bath up; sun deck and stairway to full storage attic; full-sized, very dry basement; level lot 55x115; Anchor fenced and driveway for car. $21,000. SLigo 7240.

SILVER SPRING
OPEN SUNDAY, 2 TILL 7
9802 BRISTOL AVE.
Very attractive brick bungalow has combination living-dining room, 2 bedrooms and bath; gas hot-water heat; large lot; close to golf course; reasonably priced at $14,950.
To reach: Out Colesville rd. to Forest Glen rd., turn left to Bristol ave., turn left to house.
HOLMEAD
REALTOR. SH. 6200.

SILVER SPRING
Close-in location, 3 bedrms., 2 full baths, rec. rm., built-in garage, firepl., scr.-in porch. Walking distance to shopping ctr. Call
THOMPSON & GRAY
Realtors, SLigo, 6100, 9 till 9.

SILVER SPRING
WHEATON HILLS
ASSUME G.I. LOAN
3009 DAWSON AVE.
See this attractive rambling brick bungalow, large living room with fireplace, (includes large mirror and fireplace set), modern kitchen with dining area; 2 good sized bedrooms and bath; stairway to attic; aluminum, permanent storm sash; gas a.-c heat; lovely 55x150 fenced yard, with large trees. Good condition.
To reach: Out Georgia Ave. to Viers Mill Rd., follow Viers Mill to Newport Mills Rd., right to Dawson, right to home.
WOODSIDE REALTY CO.
SH. 6440

SILVER SPRING — 509 STIRLING RD. OPEN TODAY, 1 TILL 5. 2-bedroom, modern brick bungalow—only $12,500; terms arranged. Large lot with Anchor fence. Perfect condition; close to bus and stores. W. Clifford Shertzer, Realtor. RE. 2201, SLigo 7747.

SILVER SPRING
213 EAST MELBOURNE AVE.
OPEN SUNDAY, 1 'TIL 7
This is the home complete—see it. Lovely all-brick corner home with 20-ft. living room, family-sized dining room, large de luxe kitchen, screened porch, ½ bath on 1st floor; 3 exceptionally large twin-sized bedrooms, walk-in linen closet and bath on 2d floor; garage; copper plumbing, slate roof.
Dir.: Out Colesville rd. to Franklin ave., right on Franklin ave. to Flower ave., right on Flower to Melbourne, left to house.
WOODSIDE REALTY CO.
SH. 6440 'til 9 P. M.

SILVER SPRING
OPEN SUN., 3-6
RAMBLER—$12,500
3003 DAWSON AVE.
WHEATON HILLS
Attractive 2-bedroom brick, with side screened porch, on lovely wooded lot; equipped pine-paneled kitchen and dinette, fireplace, parquet floors, gas heat, utility room.
OUT VIERS MILL RD., RIGHT ON NEWPORT MILLS RD., RIGHT ON DAWSON TO OPEN SIGN. Call Mrs. Hart, WA. 6618. Cox & Co., SLigo 0775.

SILVER SPRING
OPEN 12—DARK
Beautiful 2 and 3-bedroom brick ramblers; modern de luxe kitchen with disposal unit; FHA terms. To reach: Out New Hampshire ave. to University lane, left 1 block to Navajo dr., right to "Open" sign.
BROWN AGENCY, SH. 3444, SH. 3497

SILVER SPRING
WHEATON HILLS
G.I.—$750 DOWN
ALSO NON-GI FINANCING
OPEN SUNDAY, 11-7
3 AND 4-BEDROOM HOUSES
Visit our model house by "Marcus," featuring 3 or 4-bedroom plan. Only 4 left. 11 sold before completion. Large living room, fireplace, spacious dining room, large kitchen, breakfast space. The most beautiful bath combination you have ever seen. School 1 block. Near shopping, transportation. Large lots. Truly a sensational value.
To reach: Out Georgia ave. to 11700 block and sign, left on Arcola ave. to bottom of hill, left 1½ blocks to Judson, up Judson to Medway, left 2 blocks to home.
FOR DETAILS, SH. 6440.
WOODSIDE REALTY CO.
EXCLUSIVE REALTORS

SILVER SPRING
Open Sun., Noon Till Dark
Brunette & Lorain Sts.
LARGE STONE AND BRICK
3-BEDROOM RAMBLERS
2 BATHS
All - electric kitchens, finished recreation rooms, built-in garages. Large lots. Don't confuse these with the average small rambler! Delivery guaranteed at $26,250 and $28,350. See sample house now!
Directions: Out Colesville rd. to Sligo Creek pkwy. turn left to Brunette and Open sign at corner of Lorain.
BUICE & BOWLBY
8616 Georgia Ave. SLigo 1050.

SILVER SPRING
Attractive large 6-room rambler, 3 bedrms., 2 baths, full basement. Excellent community. Numerous extras, $21,250. Owner. SLigo 1302.

SILVER SPRING
EXPANDABLE ATTIC
Near St. Bernadette — Featuring large living room with fireplace, adjoining porch, family-sized dining room, equipped kitchen, 2 bedrooms and bath; full basement. Home in immaculate condition. Price only $15,950.

3-BEDROOM RAMBLER
Foyer entrance into large living room with picture window and fireplace, sun deck, separate dining room, modern equipped kitchen and bath, full basement, gas heat. Convenient to everything. Near public and parochial schools. $17,500.
CAPITAL REALTY
SH. 0673. 10126 Colesville Rd.

SILVER SPRING
OPEN SUNDAY, 2 TO 6
9603 SUTTON PLACE
UNUSUAL AND DISTINCTIVE
The rooms of this cute charmer are on 4 separate levels, making a lovely 4-bedroom, 2½-bath home of unique interior arrangement. Truly a fine custom home in a substantial custom home area. It's only 3½ years old. Has a large recreation room, side porch and built-in garage. Only 2 blocks from grade school, 1 block from a shopping center, 1 block from bus. $26,950.
To reach: Out Georgia ave. extended approximately 1 mile above Colesville rd., left at Seminary rd. 1 block and left at Sutton pl. to Open sign. Call Mr. Denham, SLigo 1155, after 6 p. m.
Colonial Investment Co.

SILVER SPRING
OPEN DAILY, 1 TILL DARK
1602 SHERWOOD RD.
2 very attractive ramblers, nearing completion, have an unusual floor plan, large center-hall entrance, 3 large bedrooms, 2 full baths, all-electric equipped de luxe kitchen, screened porch and garage; 90-ft. lot with shade trees; close to schools and transportation.
To reach: Out Georgia ave. to Forest Glen rd., turn right to Forest Grove dr., turn left to Sherwood rd., turn right to house.
HOLMEAD
REALTOR. SH. 6200.

SILVER SPRING
610 ELLSWORTH DRIVE
OPEN SUNDAY, 1 TILL DARK
6 Rooms, 2½ Baths,
Recreation Room, Garage
Easy walking distance from main shopping center, public and parochial schools. Price reduced to $21,500. Owner transferred.
This 2 - story prewar brick Colonial has everything. 1st floor consists of large living room with fireplace, guest-sized dining room, modern equipped kitchen, ½ bath and large screened porch. 2nd floor has 3 good-sized bedrooms and 2 baths. Basement has recreation room laundry room, outside entrance, gas hot-water heat. Be sure to see this. Mr. Murtaugh on premises.
DIRECTIONS: OUT GEORGIA AVE. TO COLESVILLE RD., TURN RIGHT 2 BLOCKS TO SPRING RD. AND RIGHT ON SPRING RD. 1 BLOCK TO ELLSWORTH DRIVE. TURN LEFT ON ELLSWORTH TO 610 AND OUR SIGN.
BUICE & BOWLBY
8616 Georgia Ave. SLigo 1050.

SILVER SPRING
OPEN SUNDAY, 1 TILL DARK
10520 BUCKNELL DRIVE
Very attractive center entrance Colonial; 12½x20 ft. living rm. with fireplace, family-size dining room, modern equipped kitchen, 3 well proportioned bedrooms and bath up. Full basement, oil heat. Lovely side screened porch. 70 ft. wide landscaped lot with rear yard. Anchor fenced. Storm windows and screens included. $4000 down and $100 month. Full price, $16,950.
To reach: Out Georgia ave. to Dayton st., right 2 blocks to Bucknell, right to our open sign.
WOODSIDE PARK
Level corner lot, foyer entrance, living room with fireplace, and picture window, separate dining room, with French doors to screened porch, all electric kitchen, with breakfast area, including dishwasher and disposal, 3 bedrooms, extra large closets, beautifully appointed bath, also powder room; full basement with large recreation area, and fireplace and full bath with shower; priced $26,500.
To reach: Out Colesville rd. to Mrs. K's Toll House, left on Dale drive 1 block to open sign.
Wood-Conley Co., Realtors
8710 Georgia Ave., SLigo 5700 til 9

SUITLAND
With One Acre of Ground
Near Census Bureau
Living room, dining room, kitchen, 2 bedrooms and bath. Oak floors. Full basement, laundry trays, oil heat; electric range.
$12,600
MAY GO GI
A. A. CAROZZA CO.
2327 Penn. Ave. S.E. LU. 4-0040.

TAKOMA PARK
OPEN 2—6
See this lovely brick home by driving out Carroll ave. to Flower, right to Jackson, left to Trescott and right to 7310 and "Open" sign. This home has 2 bedrooms, fireplace, fenced yard, oil a.-c. heat, and can be bought for as little as $3500 down. The price has been reduced for immediate sale to $13,500.
BROWN AGENCY, SH. 3444, SH. 3497

TAKOMA PARK, $11,500
OPEN SUNDAY, 1—DARK
First floor, equipped kitchen, living room, bedroom, knotty pine paneled dining room; 2d flr., 2 bedrooms, full bath, basement, 2 finished rooms, lavatory and shower. Space and plumbing available for kitchen. Can easily be converted into income-producing apartment. To reach: Out New Hampshire ave. to Eastern ave., left on Eastern about ¼ mile. Turn right on 3d ave. to 119, and our "Open" sign.
BROWN AGENCY, SH. 3444, SH. 3497

TAKOMA PARK
Immaculate 2 bedroom bungalow, only 1 block from shopping and transportation; stairs to expandable attic, full basement; oil h.-w. h., nice lot, 225 ft. deep; $9,500 1st trust, priced $13,500.

NEW BRICK RAMBLER
In very nice section of Silver Spring, close to schools, shopping and transportation; 3 well proportioned bedrooms; 14x18 living room with fireplace and picture window, dining area, 10x11, equipped kitchen, full basement; priced $18,250.
WOODSIDE
We offer for the first time a de luxe stone and brick bungalow within walking distance of the central Silver Spring shopping area and only 1 block from bus service. Entrance hall, 13x21 ft. living room with fireplace, large dining room, modern equipped kitchen with space for table, 2 very large bedrooms and full bath on 1st floor. Stairs to 2nd floor already floored and insulated. Full basement, asphalt tile throughout, paneled recreation room with fireplace, laundry room with ample cabinets, oil hot water heat, built-in garage. Attractive patio. Prewar slate roof. Permanent redwood awnings. Property is in immaculate condition both inside and out. Price $24,950.
Wood-Conley Co., Realtors
8710 Ga. Ave. SLigo 5700 'Til 9
Office open all day Sunday

WEST HYATTSVILLE
Prewar-built 7-room shingle home, "4 BEDROOMS," full basement, hot-water heat, screened porch; large, level lot, trees and shrubs; near everything; $12,500; $3200 down, $82 per month.
LOUIS MILLER REAL ESTATE
UN. 2723 Eves., UN. 4256

Open Saturday & Sunday
New Cape Cod, asbestos frame, 5 large rooms and bath on 1st floor. Stairway to spacious second floor. Oil a.-c. heat. Large lot. Near everything. $11,500; $2,500 cash. Go out Lanham and Bowie rd. 1½ miles. See "Open" sign.
ALVIN EPLING. JO. 8-2660

WHEATON
11611 GALT AVE.
Brick Colonial; 3 bedrooms; full basement; large fenced lot; aluminum sash and double-hung windows and aluminum combination storm windows and screens. 2 blocks from bus. Directions: Out Ga. ave. to Arcola, left 2 blocks to Galt ave. and OPEN sign. Open Sunday, 3 to 7; Exclusively
D. LLOYD MORRIS, BROKER
SH. 1027. 8618 Ga. Ave., Silver Spg.

WHEATON
Brick home. Living room with fireplace, dining room, kitchen and screened porch on 1st fl., 3 bedrooms and bath on 2d. 1 year old; lot 80x265. A real bargain at $16,000. Small cash payment, assume FHA GI loan. Call
E. M. FRY
WI. 8700

APT. HOUSE, 6 furn. apts.; price, $16,500. Every conv.; monthly rental $380 to $420. Taxes $75 yearly; plus 2 valuable adj. coml. lots, shaded yard; garage. Owner, WA. 1899.

1002 CARSON STREET
Silver Spring
Here is an attractive white brick detached home in an outstanding neighborhood priced right for an immediate sale. 1st fl.: living room, dinette combination, plus an all-modern kitchen, including dishwasher; 2d fl.: 3 bedrooms and bath, walkin closet and large storage space. Basement has outside entrance, gas heater and Kenmore washer.
Open Sat. and Sun., Noon to Dark
Directions to Happiness: Out Colesville to Bladensburg road (Four Corners) turn left 4 blocks to Scully. Left on Scully to Carson and right to our OPEN sign.
JAMES L. DIXON & CO.
1022 17th ST. N. W.
ST. 7200 Eves. RA. 9489

GI—NO DOWN PAYMENT
2-bedroom bungalows, some brick, some asbestos shingle with or without basement, from $9250 up. Open 1-7. Directions: Out Baltimore blvd. to Montgomery rd. in Beltsville, turn left to sign and houses.
FINCHAM & CO., REALTORS
UN. 8383. Eves. Greenbelt 8442

OPEN SUNDAY, 2 'TIL 6 P. M.
PROUD TO OFFER
This Detached Brick at
2701 Belleview Ave.,
Cheverly
Features large living room with fireplace, spacious dining room, nice kitchen with built-in cabinets, 3 bedrooms and tile bath on 2d floor. Full basement with ½ bath, built-in garage, oil heat. Fine corner lot with lovely lawn. About $3,500 down. Just off Cheverly ave.
A. A. CAROZZA CO.
2327 Penn. Ave. S.E. LU. 4-0040.

3-BEDRM. RANCH HOUSE
$11,950—GI—FULL BASEMENT
$500 DOWN
to qualified GI for this attractive new ranch-type bungalow; large living room, three nice-sized bedrooms, tiled bath, kit., dinette, full basement, outside entrance, gas heat; large lot, in ideal section of Kensington. Close to bus and shopping. Call Mr. Gordon, LO. 5-8705.
FREDERICK W. BERENS
SALES, INC. 1520 K ST. N.W.
NA. 5005

NEARBY MARYLAND
$12,500
4% 1st trust. Beautiful brick Cape Cod bungalow, large corner lot, white paneled fence. A real buy. Terms. SH. 1011 'til 9 p. m.
YOUNG & BOWERS CO.

OPEN SUNDAY, 1 TO 5
2409 DENNIS AVE.
CARROLL KNOLLS
SILVER SPRING, MD.
Charming New Brick Rambler
Built One Year
Lovely 18-ft. living room, dining area, nicely equipped kitchen with large utility room, 2 nice bedrooms with sliding door closets, attractive bath; lovely hardwood floors; rockwool insulated; on a street of beautiful new homes; has G.I. financing which anyone can assume; priced to sell with $2,500 cash and monthly payments of $76, including principal, interest, taxes and insurance. Mr. King on premises.
TO REACH: OUT GEORGIA AVE. TO DEXTER AVE., LEFT TO GARDINER AND RIGHT TO DENNIS. CALL RE. 6650; EVES. AND SUNDAYS. CALL MR. KING, SH. 0497.
Colonial Investment Co.

A TRULY BEAUTIFUL CORNER
IN ROCK CREEK HILLS, MD.
A magnificently constructed center-hall plan detached brick home on one of the most beautifully landscaped lots you have ever seen. In a section of fine homes, just north of Chevy Chase, convenient to schools and transportation. Seven rooms, two baths, den and lavatory on 1st floor plus a porch, recreation room, all-electric kitchen including dishwasher and garbage disposal; gas heat, slate roof; two-car attached garage. Aluminum storm windows. If you are seeking a home that you will be proud to own and that cannot be reproduced at its price, this is such a value at $32,500. Phone Mr. Brill, evenings, WI. 7105 with
SHANNON & LUCHS CO.
1505 H St. N.W. NA. 2345

$11,950
GLEN ECHO HGTS.
1st floor bedroom and bath, 2 bedrooms above, a lovely small home on a large fenced lot. Eves. Tom Farrell, DE. 1322.
J. LEO KOLB CO.
MI. 2100

5-BEDROOM HOUSE
Located near Maryland University, in University Park, Md.; liv. room with fireplace, din. room, bedroom and bath on 1st floor and large screened porch. Master bedroom and three large bedrooms and bath 2nd floor and large attic. Situated on a large well-shaded plot of ground; full basement and laundry room; attached garage; economical gas heat; aluminum screens and storm windows; fully equipped children's play yard; barbecue pit. Choice hard-to-find items available. Under $40,000. Original owner. Must transfer. Cash desired. Reasonable terms. Box M-743, Washington Post.

OPEN 2 TILL 7 SUNDAY
9900 Capital View Ave.
2-Bedroom Rambler
NEAR SILVER SPRING
BUS AT DOOR. ONLY $8,950.
Landscaped lot 150 ft. deep. Full basement. Drive out Georgia Ave. about 1 mile beyond Silver Spring. Turn left on Seminary Rd., continue to Capital View Ave., left to open sign. Call RE. 6650. Eves. and Sunday phone Mr. Council, OL. 0649.
Colonial Investment Co.

30 MIN. FROM SIL. SP.
BARGAIN AT $10,500
VA Approved—Im. Poss.
New bungalow-type home, with 5 large rooms on 1st floor, and space for 2 large rooms on 2d floor. Full basement with garage and modern oil hot water heat, more than a ½ acre of ground. Call
BUICE & BOWLBY
8616 Georgia Ave., SLigo 1050.

SOUTH OF MARLBORO
3 NEW BUNGALOWS
5 rms. each; bath; modern throughout. Price range, $10,000 to $12,500. Very easy terms.
O. B. ZANTZINGER CO.
945 K ST. N.W. NA. 5371.
Eves. and Weekend, Call Bowie 3751 or HI. 5336.

FOUR-ROOM HOUSE on ½ acre of ground. Odell Specht, Savage, Md.

FOR SALE BY OWNER—Attractive 5-rm. bungalow, 3 years old, on landscaped lot, 60x180; $10,500. J. Robinson, Eldrid st., off Route 29, beyond Naval Ordnance Lab., or call WA. 3800, ext. 439.

Open Saturday & Sunday
New stucco over masonry, 5 large rooms and bath, large living room with 2 closets, 2 master bedrooms with 2 closets, dining room with picture window, modern kitchen; stairway to 2d floor. Oil a.-c. heat. Large lot. 1½ miles from Lanham on Lanham and Bowie rd. $11,500. $2,500 cash.
ALVIN EPLING. JO. 8-2660

POSSESSION
1½-BATH COLONIAL—$18,950
10708 Bucknell dr., Silver Spring; 1-year-old modern 3-bedrm. brick corner, full basement; wooded lot. Open Saturday and Sunday afternoon or by appointment. $13,000 1st trust.
EDWARD I. SMOLEN
SH. 8122. Eves., SH. 4917.

OPEN SUNDAY, 2 TO 5
3110 Dawson ave., Wheaton Hills. Attractive all-brick bungalow; lovely subdivision; living room, dining room-kitchen combination, 2 large bedrooms and bath, screened porch; full basement, gas a.-c. heat. Directions: Out Viers Mill rd., right on Newport Mill rd., right on Dawson to open sign. Call Mrs. Sheehan, JU. 7-6955. Cox & Co., SLigo 0775.

COUNTRY RAMBLER
Spacious Homey Rambler
On 2-Acre Hilltop
Overlooking Rolling Countryside
Semi-private road, off Colesville Pike, Privacy.
2 bedrooms, breezeway to private den, large living and dining rooms, 1½ baths, patio, large kitchen, double garage. Additional acreage available. Call Mr. Hunter, Sligo 9339, or
Montgomery Investment & Insurance Co. SH. 8010

HOUSES
HOUSES
HOUSES
FOR QUICK DELIVERY
Ramblers, Cape Cods, Colonials
Priced at $7,500, $8,950, $10,500, $13,750, $15,250, $15,750, $16,500, $19,500, $21,500, $23,750, $26,260. Located in various sections. Some approved for veterans' financing. Call for further information.
BUICE & BOWLBY
8616 Georgia Ave. SLigo 1050.

6 BEDROOMS—2 BATHS
PRICE SLASHED—$13,950
Open 1-5—Number 5 Pine ave., Takoma Park, 2-story home, level lot, basement, gas h.-w. h.; substantial cash required. Directions: Off Carroll ave., right on Columbia ave. to Pine. OR. 0561.
BEERS BROS., REALTOR, SH. 4747

6412 EASTERN AVE.
DETACHED BRICK
OPEN SUN. 1-5 P. M.—Det. brick home with spacious liv. rm., fireplace w/mirror, din. rm., modern kitchen, 3 bedms., tile bath, lav. in bsmt., gas heat, Anchor-fenced lot. Priced less than $19,000. Directions: Out New Hampshire ave. to Eastern ave., left on Eastern to home.
LEO M. BERNSTEIN & CO.
1415 K St. N.W. Realtors. ME. 5400.

$7,500—It's a frame house, 6 rms. and bath, 1-floor plan; no basement; utility rm., h.-w.h.; 1 acre in garden and trees. Near Glendale, Md. Better hurry. ALVIN EPLING. JO. 8-2660.

SEE THIS
$15,750
It's brick, has a built-in garage, 2 full baths and 4 large bedrooms; bonus features include very large dining room, lots of storage space; terrace across the rear of the house, facing barbecue; all this plus convenient to elementary and junior high schools, and owner will accept GI contract. Call SH. 8010.
MONTGOMERY
INVESTMENT & INSURANCE CO.

CALIFORNIA MODERN
Redwood-old brick 2-bedrm. rambler of unusually artistic design, on wooded lot near Silver Spring. Occupied 3 mos.; large liv. rm.; fireplace; built-in cabinets; tile bath; fully equipped, incl. disposal; Bendix, etc. Good financing. $15,500. Owner, SLigo 2401.

New Bungalow—$11,500
Will go G.I. with $1,000 down payment. Asbestos shingle construction. Nice living room, large, very well-equipped kitchen with dining space. 2 bedrooms and bath. Full basement. Storage attic. Desirable lot, 80x126.
Philip B. Key Co., Realtors
SLigo 3010 'til 9 P. M.

$9,850
APPROX. $1,200 CASH—$69.46 MO.
OPEN SUNDAY, 1 TO 6
Civilian or GI. Nearly new bungalow of 4 rooms, bath, full basement, gas a.-c. heat; excellent cond.; near school. From Wheaton, out Viers Mill rd. about 1½ miles to Randolph (at Viers Mill), left to Bennion, left at Colin, continuing into Idlewood, left at Fernhill, right on Joseph Mill rd. to 4228 Roundhill rd. Exclusive. SAMUEL E. BOGLEY, INC., Wheaton office. LO. 5-3434, WI. 6791.

"HALF ACRE"
4-bedroom, 1-bath, center-hall frame house in excellent condition. Located halfway between Bethesda and Rockville. Price, $14,950. Must be sold. Call ME. 1143 until 6 p. m.
J. WESLEY BUCHANAN
REALTOR

1 BALTIMORE STREET
Savage, Howard County, Md.
3 Miles North of Laurel,
Near Washington Blvd.
BARGAIN
$6,900
FEE SIMPLE
GI's $345 down plus settlement
Only $46.32 Monthly
which includes everything
Well-built, two-story brick semidetached home. Living room, dining room, modern kitchen, two bedrooms, modern bath. New gas heat, new automatic hot-water heater, new kitchen range. Completely and beautifully renovated and decorated throughout.
This is a wonderful buy—you will be getting a substantial house with large rooms, all city conveniences, sewer, gas, electric, phone, water, close to schools.
Open Daily and Sunday, 12 to 6 P.M.
BURROUGH STORCH
Savage, Md.
Phone Waterloo 13-R

OPEN SUNDAY, 2 TO 6—2016 Ravenswood st., Green Meadows. Modern 6-rm., 2-story. Oil heat; level lot. Near bus, schools, shopping. Moderate down payment, balance $71.43 month, including taxes and insurance. John H. Johnson, WA. 5050, UN. 8719.

RAMBLERS
Office open Sunday noon to dark. Beautiful brick and stone, ramblers in Md. and D. C., ranging from $21,500 to $45,000. For appointment call Samuel E. Bogley, Inc., WI. 5500, WI. 1320, WH. 0222.

12 MILES FROM CAPITOL
BRAND-NEW
cement block and frame bungalow. Three bedrms., 2 baths, living rm., kit., utility rm.; garage and workshop. Acreage optional.
O. B. ZANTZINGER CO.
945 K ST. N.W. NA. 5371.
Eves. and Weekend, Call Bowie 3751 or HI. 5336.

4 BEDROOMS, 2 BATHS
Convenient; 2 bedrooms and bath, first; 2 bedrooms and bath, 2d; paneled rec. room with bar; built-in garage; lovely condition. Immediate possession. To reach: Out Piney Branch rd. to Old Bladensberg rd., left 2 blocks to Patton dr., right 2 blocks to Linton, turn right to house.
Philip B. Key Co., Realtors
8644 Colesville Rd. SLigo 3010

COUNTRY PLACE
ABOUT AN ACRE, NEAR BANNOCKBURN
Older home, with large living room, fireplace, adjoining paneled solarium, dining room, huge electrically equipped kitchen with dishwasher, tiled floor, 2 bedrooms, tiled bath, all on 1st floor; 1 room and storage above, full basement, built-in garage, oil h.-w. h.; property has 2 large dog runs, enclosed with chain link fence; quick sale desirable. Sun. and eves., OL. 6688.
ROBERT B. HALL CO., WI. 3250

IF YOU DON'T BUY IT, I WILL. This 4 acres on hard road, rambler type; 5 lge. rms. and shower bath. Poultry houses. 2 acres, wooded, with stream. Near Glenn Dale, Md. Only $9,950, easy terms. ALVIN EPLING. JO. 8-2660.

THESE AND MANY MORE
Mt. Rainier—2 family, 2 baths; good location; $10,500.
Queens Chapel—Immaculate 5-rm. bungalow; $9950.
Riverdale—5-rm. bungalow; lge. corner lot; $8500.
Landover Hills — 6-rm. brick; $14,500.
University Park — 7-rm. brick; $18,500.
Cheverly—7-rm. brick, 2 baths; lot 175x123; $17,000.
WILL ROGERS
WA. 8262. Eves., WA. 9170.

CAPE COD—New, Glaplex asbestos over woodstorm sheathing. 5 lge. rms. and bath; stairway to spacious 2nd floor; oil a.-c. heat, large lot. Near Lanham, Md. $11,500, substantial cash. ALVIN EPLING. JO. 8-2660.

8605 MILFORD
ROSEMARY HILLS, MD.
Modern in every respect, excellent condition; 2-story brick detached house. Built in 1947. Nice grounds, flowers and shrubbery, 3 bedrooms, lots of closet space, living room with fireplace, dining rm., modern kitchen with breakfast space, powder room, screened-in; also open back porch; attached garage; full basement; gas a.-c. heat; slate roof; screens; insulated copper piping. Owner leaving city, must sell. Priced right, good financing. We invite your personal inspection. Mr. Strickland on premises. Open noon to dark Saturday and Sunday.
Directions: Out 16th st. to East West hway., turn left to Sundale dr., right on Sundale to Spencer, right on Spencer to Milford and our open sign.
JAMES L. DIXON & CO.
1022 17th St. N. W.
ST. 7200. Eves., MI. 3232

WORTH $12,000, if I redecorate; 4-yr.-old brick in best Riverdale location; 5 rms.; lge. lot; gas heat; full bsmt.; $10,500, or best offer; must sell this week. ALVIN EPLING. UN. 0313.

OPEN SUNDAY, 1 TO 6
RIVERDALE—Large 6-room home. Oil h.-w.h.; lge. front porch, fenced-in lot; $13,950; $3,000 down, balance like rent. 4710 RIVERDALE RD.
LOUIS MILLER, Real Estate, UN 2723

$1500 DOWN
OPEN FROM 3 'TIL DARK
Do you need 3 bedrooms? Would you like 3.4 acres of land? Do you want solid, masonry construction? If so, drive out New Hampshire ave. to University lane, right to Riggs road, left to Metzerott rd., right to 2214 and "Open" sign.
BROWN AGENCY, SH. 3444, SH. 3497

Bedrm. & Bath on 1st Fl.
2 Bedrms. & Bath on 2d Fl.
Detached brick home in close-in Silver Spring; rec. rm. with firepl., garage, lge. screened porch; well-landscaped lot; priced for quick sale. Call OR. 0048 Sunday, 9 to 6 p. m. REALTY BROKERS, INC., 5506 Conn. ave.

OPEN SUNDAY
2 'TIL 6 P.M.
7300 TRESCOTT AVE.
So you think you know it all, eh? Well, then, answer this one: Where can you get 4 bedrooms and 2 baths in an all-brick bungalow for only $87.48 a mo., including everything? I'll bet you don't know, but I do and I'll be glad to show it to you on Sunday. Only $4,500 down takes this charmer, and then you assume this perfect GI combination loan.
DIRECTIONS: OUT 5TH ST. N.W. TO CEDAR, RIGHT ON CEDAR TO CARROLL, LEFT ON CARROLL TO FLOWER, RIGHT ON FLOWER TO TOP OF HILL, LEFT ½ BLOCK AND RIGHT TO OUR SIGN AND HOUSE; OR, UP PINEY BRANCH RD. TO FLOWER, RIGHT ON FLOWER TO TOP OF HILL, LEFT ½ BLOCK AND RIGHT TO OUR SIGN AND HOUSE.
For further information call Mr. Lerrick, at GE. 3728, or
Colonial Investment Co.
RE. 6650.

BRAND NEW RAMBLER
NEAR RIVERDALE, MD.
OPEN SUNDAY, 1—6 P. M.
Ultra-modern brick home with finest quality dream kitchen (dishwasher, disposal, etc.) 3 large bedrms., 2 tile baths (1 in recr. rm.), built-in garage. Lovely location in Riverdale Heights. See this today! Directions: From stoplight at Edmonston rd. and River rd. go east 2 blocks to "Rambler Sign," left to 6409 59th ave.
LEO M. BERNSTEIN & CO.
1415 K St. N.W. Realtors ME. 5400

NEAR COOLIDGE HIGH
Beautiful semi-detached 2-story, 6-room brick home, featuring large living room, dining room, and kitchen with dinette space. 2nd floor master bedroom 16x12, 2 other well-proportioned bedrooms and bath. Full basement with rec. room, garage, $14,950.
CAPITAL REALTY CO.
SH. 0673 10126 Colesville Rd.

OPEN SUNDAY, S. S., MD.
RAMBLER PREVIEW
(Price Range—$2,000 to $21,850)
Quality-built center-hall ramblers in excellent location, adjacent to elementary school, one block from bus, 2 blocks from shopping. Separate dining room, fireplaces, 3 bedrooms, 2½ baths, all-electric Westinghouse kitchen; screened porch, garages; asbestos shingle roof and copper gutters and spouts. Best buy of the year in this price range. To inspect is to buy. To reach: Out Piney Branch rd. to Flower ave. traffic light, left about 2 blocks to large sign at Wayne ave. and right to property.
Philip B. Key Co., Realtors
SLigo 3010 'til 9 P. M.

"12 ACRES"
LARGE HOME & STORE
$16,000
Suitably located on B. & O. main line, this 12-rm., 1-bath, 2½-story residence is ideally adapted as a convalescent or nursing home. Excellence of construction; built and trimmed with oak lumber; slate roof, etc., recommend this home; heated with stoves and fireplaces. Shown by appt. Must be sold. Call ME. 1143 until 6 p. m. J. Wesley Buchanan, Realtor.

ASBESTOS SHINGLE
5 rms. and bath, unfinished attic, full basement; garage; on 1 acre; $7,800; $7,850 furnished; 3 miles from Laurel. ALSO NEW ASBESTOS shingle, 5 rooms, 1 bath; partly finished upstairs; on 1 acre; priced $9,450.
SMITH W. ALNUTT
SH. 4646. Ashton 3194.

175-FT. FRONTAGE
Beautiful home in Cheverley. 1st floor contains 30-ft. liv. rm. with firepl., family-sized din. rm., equip. kit. 2nd flr. has 3 master sized bedrms., balcony porch off 1 bedrm.; many closets; lge. porch; full bsmt.; h.-w. h., oil; garage; many shade trees, good fish pond. Owner will sell for only $16,500 on terms.
MINIATURE ESTATE
Nr. Md. Univ., with over 1 acre of land, 300x200, fenced. 1st flr. contains large liv. rm., library, din. rm. and enormous equip. kit. with deep freeze, ½ bath, center hall with stairway to 2nd flr. also kit. stairway to 2nd flr., which contains 5 bedrms. and very large tiled bath. 3rd flr. contains 1 fin. rm. and 1 partly fin.; bsmt.; h.-w. h.; 2 large porches; stormwindows; many fruit and shade trees, flowers and shrubs, barn, storage house and several chicken houses. Must be sold at once. Only $19,950. Terms.
BURCH REALTY CO.
REALTORS
8505 Balto. Blvd., College Park, Md.
Till 6 P. M. TO. 6398, TO. 5783.
After 6 P. M., WA. 5641, UN. 3391, SH. 7610.

3303 CUMMINGS LANE
OPEN TODAY, 1 TO 6
Located in a beautiful neighborhood and in Blessed Sacrament Parish is this lovely modern detached brick home. First floor has full bedroom and bath, large 30-ft. living-dining room, kitchen and large screened porch; second floor has 2 bedrooms and bath. Detached brick garage; bright, dry basement; electric dishwasher; electric washing machine; garbage disposal; Venetian blinds. Entire house is in A-1 condition and price includes new, expensive wall-to-wall carpeting. This house is worth seeing. Mr. Wyvel on premises or call OL. 4149. Directions—East from Chevy Chase Circle on Western ave. to Cummings lane, left to open sign.
SHANNON & LUCHS CO.
1505 H St. N.W., NA. 2345

FRANK L. HEWITT
SLIGO 8900 FOR THE FINEST IN MARYLAND HOMES

MAYBE YOU'LL LIKE IT
Good 2-story postwar brick; excellent locality; 3 bedrooms and bath; full basement, outside entrance. $21,950.
ROBERT B. HALL CO. WI. 3250.

E. M. FRY, INC.
"Finest in Maryland Homes"
WI. 8700.

COMFORT
Will be yours in this 3-bedroom, all-brick, center-hall Colonial. Bright, heated sun room off the living room; de luxe Tappan gas range in kitchen; full basement with outside entrance, with large, level lot, fenced-in rear; in an area of fine homes and beautiful gardens. Price, $18,950. Call SH. 8010.
MONTGOMERY
INVESTMENT & INSURANCE CO.

RARE INDEED!!
"MUSE" BUILT
RAMBLER
ROCK CREEK HILLS
9615 GLENCREST LANE
OPEN SUNDAY,
1 'TIL DARK
Excellently planned, 1½-yr.-old brick home, in an exclusive area. Contains spacious liv. rm. with fireplace, family size din. rm., streamlined "Dream" kitchen, 3 large bedrooms and 2 beautiful colored tile baths. The basement has fireplace, full bath and outside entrance to a large beautiful landscaped lot; 2-car garage. Very conv. to transp. and schools. This home has been priced extremely low for quick sale. Don't fail to inspect this Home-of-Homes.
DIRECTIONS: Out Conn. ave. ext. to Dunnel lane, right on Dunnel to Glencrest lane and right on Glencrest to "open" sign.
EXCLUSIVE
EDGAR L. WEBSTER
OR. 5700. EM. 9534.

VIRGINIA

ALEXANDRIA
3 BEDROOMS—2 BATHS
Nr. Episcopal Seminary & High School
New brick with bedroom and bath on 1st floor and 2 bedrooms and bath on 2nd floor; large living room with fireplace, dining room, fully equipped electric kitchen with disposal and dishwasher; unusually good closet space; attached garage. $27,500.
HOLDEN & CO., INC., AL. 2200
106 N. ST. ASAPH ST.
ESTABLISHED 1917
IF NO ANSWER, CALL TE. 3775 or OV. 1497

ALEXANDRIA
IN TOWN
Don't look further if you want a good buy in a 3-bedroom brick. Could stand some decorating, but plenty of allowance is available on the price. Asking $11,500. Terms.
MT. VERNON AREA
Proud owner of this charming 1½-story bungalow regrets to leave, owner's transfer makes this sale possible. Exceptionally clean 2 bedrooms, bath, de luxe equipped kitchen, expansion attic; oil heat; full basement; beautiful ½-acre lot. $10,500; $2,000 down.
R. L. SWEITZER
116 So. Royal St.
AL. 4877 or KI. 5-7137.

ALEXANDRIA
315 LaVERNE AVE.
OPEN TODAY, 2 TO 5:30 P.M.
This comfortable older home on a large lot 100x125, must be sold. If you need lots of room in a convenient neighborhood, be sure to see this home consisting of front porch, large entrance hall, large living room and dining room, full bath, family-sized kitchen equipped with stove and refrigerator, screened back porch. Upstairs, 4 large bedrooms and bath. Stairs to floored attic; full basement, outside entrance; oil h.-w. heat. Detached garage. Priced to sell at $15,950. Good terms.
To reach: Out Shirley Highway to Arlington Ridge Rd. to Mt. Vernon Ave. in Alexandria, left on Hume Ave. to Turner Ave., left on Turner to LaVerne, right to our sign.
G. C. KEELER, REALTOR
2018 Mt. Vernon Ave., Alex. TE. 2760

ALEXANDRIA, VA.
BARRY SPECIALS
$6,500
5-room asbestos shingle home in spotless condition; 2 bedrooms and bath, screened front porch; hot water heat; convenient to everything. Excellent terms. DON'T WAIT—SEE IT NOW.
$9,250
Newly decorated brick, row; 2 bedrooms, tiled with, full basement.
MAY GO GI.
$10,500
GI approved, $1500 down, 6-room brick, row, in A-1 condition. 3 bedrooms, tiled bath, equipped kitchen, full basement, oil heat.
LOW MONTHLY PAYMENTS.
$12,950
Here's a house that's clean as a whistle. 5-room bungalow, recently redecorated. Living room with fireplace, dining room, large kitchen, 2 bedrooms and bath. Full basement, hot water heat, screened front porch, 2-car garage and nicely shrubbed lot.
TERMS TO BE ARRANGED.
$17,950
For this all-brick center-hall colonial, is truly a bargain. Living room with fireplace, dining room, large kitchen, den and screened porch on 1st floor; 4 bedrooms on the 2nd and one large bedroom on 3rd finished in knotty pine. Full basement, h.-w. heat, attached garage and many other desirable features.
REASONABLE TERMS.
SHOWN BY APPOINTMENT ONLY.
FOR BEST RESULTS AND RELIABLE SERVICE CONSULT
THE M. H. BARRY ORG.
ESTABLISHED SINCE 1912
REALTY ADMINISTRATORS
2206 MT. VERNON AVE.
AL. 0078, TE. 2442
"THE OLD RELIABLE OFFICE"

ALEXANDRIA
White frame house, in good residential section; 3 bedrooms and bath on 2d floor; living room with fireplace, dining room, kitchen and one bath on 1st; full basement, detached garage; $15,750.
HICKS REALTY CO.
3706 Mt. Vernon Ave., AL. 1600
Eves., TE. 4131, OT. 8717, TE. 0837

ALEXANDRIA
LYNNHAVEN
Attractive brick semi-detached 2-story home, fenced back yard. Very desirable for couple or small family, in good condition. 1st floor, attractive open porch with awnings, nice living room, dining room, modern equipped kitchen. 2nd floor, 2 bedrooms, tiled bath, full basement, outside entrance, laundry trays, oil heat, new tool house in back yard; venetian blinds throughout; convenient to everything. May be purchased furnished or unfurnished.
Romye Lamborn, Realtor
Exclusive Agent
OT. 8888 OT. 8038

CONTINUED ON FOLLOWING PAGE

Continued From Preceding Page

VIRGINIA

ALEXANDRIA
Brick 3-bedroom home on 75-ft. lot. Large living room, dining room, tile kitchen, bedroom, ½ bath, 1st flr. 2 good bedrooms, bath, 2nd. Grade-entrance knotty-pine recreation rm., ½ bath; oil h.-w. heat. 2-car garage. Good terms.
R. A. DEMPSEY
1906 Mt. Vernon Ave.
AL. 7676. AL. 0867.

Alexandria Town House
214 WOLFE ST.
OPEN 2 TO 5 SUNDAY
OR BY APPOINTMENT
An old house, remodeled, for you who like Federal windows, old mantels; fireplaces in 2 bedrooms, original random-width pine floors and a garden for you to plant; the iron gate leads between a high brick wall and the house to the main entrance hall; living room 15x30 with 2 fireplaces, dining room, new pine-paneled kitchen with Dutch door to rear garden; 2nd floor has 2 bedrooms with fireplace and one bath; 3rd floor has 1½ bedrooms and 1 bath; good closets throughout; gas h.-w. heat, gas hot-water heater. A good buy for $22,950.
CHAS. R. HOOFF, INC.
216 Prince St., Alexandria, Va.
Office, TE. 3445.
Mr. Warfield, residence, TE. 2626.

ALEXANDRIA
Small brick and frame town house, immaculate condition. Living room, dining room, modern equipped kitchen. 2nd floor has 2 bedrooms, nursery and bath. $13,000.
McElhinney & Mechling
114 S. St. Asaph St., Alex., Va.
OV. 2220.

ALEXANDRIA
2-BEDROOM BRICK RAMBLER
with exceptionally large living room. Large lot. Excellent financing available. Under $20,000. Call Mrs. McGregor, OT. 7132 or HU. 4345.
PETZEL REAL ESTATE

ALEXANDRIA, VA.
REAL ESTATE
THE M. H. BARRY ORG.
ALL THREE
ARE
SYNONYMOUS
AL. 0076. TE. 2442.

ALEXANDRIA
4 BEDROOMS, 2 BATHS
$16,000
This lovely 4-bedroom, 2-bath home is being offered for the first time at this amazingly low price. Full basement; level lot. Excellent location for schools, stores and transportation. Can be financed GI.
HUBBARD REALTY CO.
2202 Mt. Vernon Ave.
OV. 6549. AL. 2096. OV. 1946.

ALEXANDRIA
BRADDOCK HEIGHTS
722 Timber Branch Drive
OPEN SAT.-SUN., 1 TO 6
Ten minutes to Pentagon: vacant and immaculate white brick. Large living room with fireplace, screened porch, 12x12, dining room, good house keeping, kitchen, den 12x16, unusual recreation room with complete bath, built-in lounges, radio and large fireplace; 2d floor; 3 lge. bedrooms, tiled bath, built-in drawers, cedar closets, sun deck; fenced rear yard with trees; garage. Price, $21,500, terms.
To reach: Russell rd. to Braddock Cannon, west on Braddock rd. to 700 block; left on Timber Branch dr. to our sign.
G. C. KEELER, Realtor
2018 Mt. Vernon Ave., Alex. TE. 2760

ALEXANDRIA
Conveniently located, spic-and-span 6-room stucco; screened patio; fenced-in yard 50x115; detached garage; real value at $14,750; terms.
OPEN SUNDAY, 1:30 TO 5 P. M.
Drive Mt. Vernon ave. to Windsor ave., then east to property—No. 207 Windsor ave.
BOB DUNCAN
REAL ESTATE-INSURANCE
1420 Prince St. KI. 8-8015.

ANNANDALE
4-bedroom Cape Cod, 2 baths, full basement, situated on 1¼ acres ground. May go GI. Full price $9700.
TALMAGE WILCHER, INC.
1738 Wilson Blvd. JA. 8-8000

ARLINGTON
QUAINT BUNGALOW
$13,250
An unusual offering in a charming bungalow, with beamed ceilings and paneled walls. Liv. rm. (13x23), fireplace; din. rm., extra-large equipped kitchen, bedrm. and den (could be used as 2nd bedrm.). Attic for storage; basement with rec. rm., laundry and workshop. Oil heat. Lot 72x175, with fine shade trees. Substantial cash. Chambliss, ST. 1999.

ARLINGTON
IDEAL 2-BEDRM. HOUSE
DIRECT FROM OWNER
Retired army officer leaving city will make good deal to buyer with substantial cash. Colonial brick, garage, large screened side porch, rec. rm., newly decorated. Pre-war built of best materials. Natural chestnut trimmed, recessed radiators, non-draft doors, extra large living room. On Glebe Rd. in Woodlawn. Best location. $18,500. GL. 2615.

Arlington—Open 2 P.M.
ATTENTION!!
ONLY $11,250
$77.73 MONTHLY
INCLUDING TAXES, INSUR.
Attractive, cozy small 5-room home with basement; Bryant gas furnace; recently decorated and completely reconditioned; spic-and-span condition; vacant; immediate possession with settlement; lovely prewar oak floors; numerous closets, modern equipped kitchen with large Frigidaire and gas range; Venetian blinds; large lot with lovely trees; near frequent one-fare bus and shopping center; 7 minutes to Pentagon.
1032 S. EDISON ST.
Drive out Columbia pike beyond Barcroft shopping center, continue over bridge and turn left at next corner on Dinwiddie st. 2 blocks to S. 11th, then right to S. Edison and right to property.
DICK BASSETT, REALTOR
"SPECIALIZING IN VIRGINIA SINCE 1926"
CH. 5057 CH. 4311

ARLINGTON—FALLS CHURCH
NO GOUGING
We will not be a party to gouging officers, or other buyers. We are familiar with values and try to do the right thing between buyer and seller. The time is now to buy as a hedge against inflation losses. These homes will get you more than 2%.

(1) $18,950. 3-bedroom brick Colonial, ½ bath on 1st floor; 3 bedrooms, bath up; big living room, full dining room, equipped kitchen, basement; $5,000 cash, balance in one trust; North Arlington.

(2) $17,950. 6-room brick Colonial, basement, pine rec. rm.; fenced lot; block to shopping and bus; N. Arl.; conv. to Pentagon and Washington.

(3) $15,750. 4-bedrm. 2-bath brick, 2 bedrms., tiled bath on each floor; dormers, basement, small dinette; nr. schools. $3,500 cash.

(4) $15,250. 3-bedrm. brick, living rm., fireplace, big dining rm., big kitchen, basement; conv. to Pentagon; off Lee blvd.; Falls Church.

(5) $14,250. Big 2-bedrm. Lustron, big living rm., big dining "L," radiant heat, sliding doors; no maintenance; wooded lot; S. Arl.; $5,000 cash.

(6) $13,750. Big old timer, 4 bedrms., 2 baths; now used for income; has 2 apts. with 2 kitchens; can be one-family home; basement, oil h.-w. heat; close-in N. Arl.; sound condition; meritorious.

(7) $9,750. 2-bedrm. masonry; S. Arl.; utility rm.; trees.
FA. 3343 FOR VALUE
PROVIDENCE REALTY. FA. 3[illegible]

Annandale, GI Approved
Five-room bungalow; living room, dining room, 2 bedrooms, bath, equipped kitchen, oil heat, basement, and expansion attic for a third bedroom; large lot; $11,950. 10% down.
MYRTLE COLLINS
AL. 2727 Eves. KI. 8-6493

ARLINGTON
NEAR WILSON BLVD.
This white Colonial home with red shutters is in a most strategic location and is in brand new house condition. It is priced at $13,750. Has 2 bedrooms and tile bath upstairs. Downstairs are living room, dining rm., equipped kitchen, screened porch, full basement, oil heat; near Court House and 1 blk. to Wilson blvd., shops, and bus. Substantial cash required.
THE BRANT COMPANY
Rhodes at Wilson Blvd. JA. 4-1600.

ARLINGTON
ASHTON HEIGHTS
OPEN TODAY, 2 TO 6
3233 N. PERSHING DR.
Bay Windowed—Colonial
On Large Corner Lot
This charming brick and white clapboard Colonial with dark green shutters and a Vermont slate roof, is on transportation to the city, convenient to the Pentagon, Navy and Signal Corps and is near the Buckingham shopping center. On a large level corner lot (73x127) with artistic white paddock fence, under a towering oak and hickory nut tree and with a wide flagstone walk leading to the attractive Colonial doorway with wrought iron rail, it presents a pleasing picture. Of center hall plan, rooms on the 1st floor are decorated in the Williamsburg colors and include large living room with bay-window seat, Colonial fireplace and French door opening on large screened porch and French door opening on brick terrace. Full-sized dining room, with bay-window seat; tiled half-bath; large kitchen equipped with Hotpoint range and GE refrigerator, heated breezeway off kitchen with quaint Dutch door attached garage. On the 2nd floor, master bedroom with double closets, 2 other bedrooms and tiled bath. Full basement with (12x25) recreation room, with bar and asphalt tiled floor; laundry room with Bendix, floored storage attic, hot water-heating system with oil burner, rock wool insulation, awnings for porch, storm doors, metal Venetian blinds.
$26,750
Directions to reach: Cross Memorial Bridge, out Route 50 (Lee blvd.) to traffic light at Lee blvd. and Glebe rd., turn right on Glebe rd. to traffic light at Glebe rd. and Pershing Drive, right on Pershing Drive to 3233 and our "Open Sign."
GEO. MASON GREEN CO.
Realtors Exclusive Agents
CH. 3838. Eves. and Sun. FA. 4424

ARLINGTON
LEE HEIGHTS
Red brick, less than 2 years old; ½ bath on 1st floor; large living room, screened porch, 3 bedrooms and bath on 2nd; built-in garage; close to everything; in one of the best neighborhoods. This house is moderately priced but substantial cash required.
BUCKLEY & BUCKLEY
4617 Lee Hwy. CH. 4112.

AURORA HILLS—OAKCREST
4 BEDROOMS—3 BATHS
$25,000
OPEN SUNDAY, 2 TO 6
2818 SO. LYNN STREET
White clapboard Cape Cod home in this very convenient and exclusive neighborhood; 1st floor, living room with fireplace, dining room, modern electric kitchen, screened living porch, 2 bedrooms and bath; 2nd floor, 2 bedrooms and bath.
In the basement which is ground-level at the rear there is a really large pine-paneled recreation room and bath; detached garage; lovely large well-landscaped corner lot (1 deadend street).
To reach: From the traffic light at So. Arlington Ridge rd. and So. 23rd st., go east downhill 1 block to Ft. Scott dr.; right 1 block to So. Lynn st., right 2 blocks to open sign on right.
EXCLUSIVE WITH
HOLDEN & CO., INC., AL. 2200
106 N. ST. ASAPH ST.
ESTABLISHED 1917
IF NO ANSWER, CALL
TE. 3775 or OV. 1497

PRADDOCK HEIGHTS
$22,000—CASH $7,000
In this lovely and exclusive section, we have a 3-bedroom brick Colonial home with large living room with fireplace, full dining room, screened-in back porch, equipped kitchen; floored attic; full basement finished in knotty pine. 1½ baths up, ½ bath in basement. Attached garage. Lot size approx. 60x135. Shown by appointment only. No. 1.
MARCUM REALTY CO.
Shirlington Business Ctr. KI. 8-8600.

CLARENDON
$14,500
2 1st floor bedrooms and bath, 3 bedrooms and bath above, oil heat, large fenced lot. Terms. $3500 and $85 per month. Can use as 2 apts. Eves. Tom Farrell. DE. 1322.
J. LEO KOLB CO.
MI. 2100

COUNTRY CLUB HILLS
4 Bedrms., 4 Baths
New Colonial Brick
This new home of center-hall plan contains liv. rm. (14x24) with Colonial fireplace and lge. picture window; 1st floor, bedroom or den (12x15) with full tile bath, study with fireplace (12x13); dining rm. (11x16) with corner cupboard; all-elec. kitchen with breakfast corner; dishwasher and garbage disposal; lge. flagstone terrace; 2-car garage. On the 2d fl., master bedrm. with private bath, 2 other bedrms. and bath. For further information and appointment to inspect. Call
George Mason Green Co.
REALTORS
CH. 3838; Eves. and Sun., OX. 3095

DELRAY SECTION, number 40—7-room detached, with 4 bedrms., fireplace, h.-w. heat; full basement; nr. school and transportation. Priced at $13,000, with $2,500 down. J. T. Moton Realty, Inc., 2415 Mt. Vernon ave., Alex., Va. OV. 5900, till 9 p. m.

DELRAY SECTION, number 33—5-room frame bungalow, with 2 bedrooms. ½ block to bus; nice location. Priced at $10,500, with $2,500 down. J. T. Moton Realty, Inc., 2415 Mt. Vernon ave., Alex., Va. OV. 5900 till 9 p. m.

DELRAY SECTION, number 49—2-story corner semi; 6 rms., 3 bedrms., front and back porch; h.-w. heat. Bus stops at door. Priced at $9,400. J. T. Moton Realty, Inc., 2415 Mt. Vernon ave., Alex., Va. OV. 5900, 'til 9 p. m.

FALLS CHURCH
8-room brick bungalow on 3 acres at the edge of Falls Church. This is an older home with large rooms and very sound construction. Reasonably priced at $21,000.
JOHN W. MULROY
99 Hillwood Ave., Falls Church.
FA. 8322. Eves., FA. 9379.

FALLS CHURCH
$2,200 down for this 2-bedroom white brick, with comb. living and dining room, equipped kitchen, expansion attic, full basement; large lot. A good buy. No. 147.
MARCUM REALTY CO.
Shirlington Business Ctr. KI. 8-8600.

FALLS CHURCH
OPEN SAT. AND SUN., 2-6 P.M.
White brick colonial, 1 bedrm. and bath, 1st fl.; 2 large bedrms. and tile bath, 2nd fl. Fireplace, side porch, equip. kit., full bsmt., attached garage, lot 80x219. Immediate possession, $22,575.
Directions—Lee Highway to Great Falls st., left on Haycock rd. to 417.
SARAH SCOTT, BROKER, GL. 5687.

FALLS CHURCH
This mod. brick Cape Cod bungalow, in an excel. location, close to all facilities, has l. r., d. r., equipped kit., 2 bedrms. and tile bath, lge. expansion attic, with dormer windows, suitable for 2 additional bedrms. Full bsmt., with bar, auto. heat, fenced yard. For details and appt. call.
Town & Country Realty Co.
OW. 4420 OR OW. 9426.

FRANCONIA
This lovely brick bungalow might go GI at $12,500. 10% down. It has 2 bedrooms, double living room with fireplace, dining space, large equipped kitchen, full basement, 7/10-acre shaded lot. A garage, too. No. 178.
MARCUM REALTY CO.
Shirlington Business Ctr. KI. 8-8600.

FRANCONIA, number 3[illegible]—A 4-rm. bungalow with 2 bedrms., ½ acre ground. Priced at $6,950, or will sell completely furnished at $7,500, $1,450 down. Owner leaving town. J. T. Moton Realty, Inc., 2415 Mt. Vernon ave., Alex., Va. OV. 5900.

GROVETON, number 97—New brick bungalow, 5 rms., 2 bedrms.; 5 minutes from Alexandria; oil heat; lot 75x258; equipped kitchen; utility room; in nice section. Priced at $11,800, with $2,000 down. J. T. Moton Realty, Inc., 2415 Mt. Vernon ave., Alex., Va. OV. 5900, 'til 9 p. m.

HUNTINGTON
Attractive 2-bedroom brick, semi-detached. Large fenced yard. Convenient to Pentagon and Govt. buildings. $56.22 monthly. For full information, call
ROY N. LICARI TE. 2832.

JEFFERSON MANOR
NEAR FORT BELVOIR
Attractive 5-room brick, semi-detached, with full basement, screened porch, and located on level lot, all city conveniences, low taxes and good transportation; anyone assume present high 4½% 1st trust and pay $64.68 per month. A real value at only $10,950.
J. WESLEY BUCHANAN
Radio Bldg., Arl., JA. 4-1155

JEFFERSON MANOR
ONLY $1,600 CASH
for this lovely 2-bedroom, semi-detached brick. Total price only $10,750, with $75 per month total payments. Less than 2 years old. Full basement and porch.
OPEN 2-6 SATURDAY & SUNDAY
327 Farmington Drive, Jefferson Manor. Vacant. For sale by owner. TE. 1989.

LEE HEIGHTS
Modern Colonial Brick
1ST-FLOOR DEN WITH ½ BATH
3 BEDRMS. AND BATH ON 2nd FL.
Built several years ago, this modern brick home is situated on an elevated, wooded site with 132-ft. frontage. Rms. incl. on 1st floor, liv. rm. (13x20) with fireplace, din. rm. (11x13), paneled den or bedrm. with adjoining ½ bath and door opening on screened porch. On 2nd floor, 3 bedrms., tiled bath and deck porch. Full bsmt. with rec. rm.; oil heat, Venetian blinds. Bendix.
PRICE $25,000
George Mason Green Co.
REALTORS
CH. 3838; Eves. and Sun., GL. 6615.

McLEAN, VA.
3-Bedrm., 1½-Bath Masonry Home
About 1 year old. Living room with fireplace, separate dining room, 1 bedroom and ½ bath on 1st floor, 2 bedrooms and bath on 2nd floor. Screened porch. Full basement. Very close to bus, school and shopping. Price, $17,950. Ask operator for Elmwood 325 or 322.
Wm. H. Laughlin, Realtor

NORTH ARLINGTON
5-bedroom brick, attached garage, recreation room, 2 fireplaces. $24,500.
BEULAH GOSS
CH. 5682

OAKCREST
ON TOP OF ARLINGTON RIDGE
STONE COLONIAL
3 BEDROOMS, 3½ TILE BATHS
Situated on a beautiful wooded lot, in one of Arlington's finest neighborhoods; a very few minutes to Army-Navy Club and the Pentagon. First floor, center hall, 24-ft. living room, fireplace, end of room glazed, affording view into tree tops. Screen porch off living room; dining room, modern equipped kitchen (elec. range, dishwasher, disposal), "snack corner," built in, overlooking the tree tops, ½ bath; 2nd floor, 3 bedrooms, 2 beautiful baths, storage attic; bsmt. is on a lower level, practically above grade; large recreation room, fireplace, huge windows, opening on open terrace, library, full tile bath, storage room, oil heat, detached garage. For sale due to a General's transfer.
Romye Lamborn, Realtor
OT. 8586 OT. 8035

OAKCREST
OPEN 2 TO 7 P.M.
(Brick duplex). In immaculate condition. Large living rm., nice din. rm., modern de luxe equipped kit., 2 lge. bedrms. and tile bath on 2nd floor, full bsmt., outside ent., oil a.-c. heat. Conv. to transp., schools and shopping. 3 min. to Pentagon. Price $12,500. $2500 cash required. Payments, $107 per month. Immediate possession.
Drive out Arlington Ridge rd. to So. Glebe rd., left on Glebe rd. to So. Hayes st., left on Hayes, 1 blk to 3103 and open sign. Exclusively
N. C. GROVES
Rm. 203, Radio Bldg.
OT. 7983. OW. 5721

ROSEMONT
Bungalow, 2 bedrooms, full basement, dining room, equipped kitchen. Excellent neighborhood 1 block off Russell rd., transportation. Very reasonable down payment and assume loan.
CURTIS E. MARTIN, INC.
TE. 0233 120 S. Royal Alex. AL. 6815

SLEEPY HOLLOW
Southern colonial stone and frame, 6 rooms, 1½ baths; garage; approx. ½ acre lot.
BEULAH GOSS
CH. 5682

WASHINGTON-LEE HIGH SCHOOL, 2 BLOCKS
Income property; 9 rms., 2 baths; 1st fl., spacious liv. rm., fireplace, equipped kit., 2 bedrms. and bath; 2d fl., 4-rm. apt. with pvt. entrance; full bsmt.; automatic heat; detached garage; lovely yard. Price, $15,750.
L. McGEE KING
GL. 5273 CH. 5508

WARRENTON—8 rms. and 2 baths; large shaded lot; now used as 4 two-bedrm. apts. Can be reconverted to 1-family house. ½ cash, bal. at 5%. DOROTHY C. McCOY, Warrenton 1090.

YATES GARDENS
413 FRANKLIN ST.
OPEN TODAY, 2 TO 5
An outstanding semi-det brick town house: attractive liv. rm., firepl., floor to ceiling windows; kit. has exh. fan, and garb. disp. plant; 1 good-sized bedrm.; 1 small twin-sized bedrm.; tiled bath; full bsmt., gas furnace, a.-c.h., commode; copper plumbing, encl. garden (shade trees) 1 blk. everything; excel. neighborhood; good buy for military personnel because of high retail value. Reasonably priced for quick sale terms.
E. A. HERNHOLM
AL. 7411. Eves., OV. 0669

$10,950
Brick row end house. Condition like new; 2 full-sized bedrooms, modern bath and shower, large living room with dining area, fully equip. kitchen, finished recreation room; nice yard. Substantial down payment, $53 per month. OV. 2148.

LITTLE BARGAIN
Somebody's going to like your comfortable living room, nice dining room, equipped kitchen, 2 bedrooms and most of all your lovely yard. You are underpriced at $9,950.
N. C. HINES
COURTHOUSE SQ. OW. 9020.

MANSION RAMBLER
Custom built and finest you have ever seen. Located out Lee blvd. and on 2¾ beautiful acres. Truly this home is a masterpiece of craftsmanship. Entering living room front vestibule, we behold a most spectacular sight. The size of it is 15x25, with studio ceiling and attractive iron work across the top of it. Charming colonial fireplace, huge thermapane window, 2 steps up to 3 most attractive bedrooms and 2 tiled baths, also doorway to storage attic; on the other side of the living room there's a large formal dining room and kitchen with built-in breakfast room, doorway to rear screened deck porch, breezeway to car port and one-car attached garage, plus storage room at the end. Approximately ½ basement with outside entrance, laundry room, maid's room and bath. Truly a luxury home, in a convenient location with a great deal of privacy. Total price, $40,000, only $10,000 cash required. Shown by appointment only.
ARLINGTON REALTY CO.
2204 WILSON BLVD., OW. 9300

Prewar Brick Cape Cod
Situated conveniently to schools, transportation, shop. Level, landscaped lot; 1st floor, entrance hall with guest closet, large living room with fireplace, family-sized dining room, equipped kitchen with breakfast space, alcove to screened back porch, large side screened porch; 2d floor, 2 unusually large bedrooms, full tiled bath, full basement, oil h.-w. h., space for recreation room, storm windows for entire house. See this today through
Chauncey Realty Corp.
1710 Mt. Vernon Ave., Alex., Va.
TE. 4828 AL. 8737

N. ARLINGTON
Colonial home has living room with fireplace, large dining room, equipped kitchen, ½ bath on 1st floor; 3 large bedrooms and dressing room, full tiled bath, 2d floor; full basement, outside entrance, gas a.-c. heat; conveniently located. Small cash payment will handle. Balance on good monthly terms. Quick possession.
SEWELL REALTY CO.
14 So. Glebe Rd. at Lee Blvd.
Phone OX. 0217. GL. 1878.

IN WESTOVER
Brick construction, offering 3 bedrms. and full tiled bath, plus living rm., dining rm. and kitchen; side screened porch; full bsmt., oil heat; conveniently located in N. Arl. on a nice level lot; priced at $15,950, with as little as $3,500 down.

CAN'T LAST LONG
Lovely new bungalow with 2 large bedrooms, spacious living room, with fireplace, large dining room area; equipped kitchen with utility room, disappearing stairway to storage attic, large wooded lot; an excellent home for only $14,750.

RAMBLERS COMING UP
Featuring 3 bedrooms, spacious living room with fireplace, full dining rm., equipped kitchen; on a large wooded lot; over 21,000 sq. ft.; within 20 mins. of D. C.; a lovely brick home for only $19,350. See this home today.

CATCH THIS
Large white brick Colonial home, only 2 years old. Features large living room with fireplace, formal dining room, nice kitchen, 1 bedroom and ½ bath on 1st floor; 2 large bedrooms and full bath on 2nd floor; full basement, garage, side porch. All this plus large wooded ½-acre lot makes this an excellent buy for $22,500. See it today.
OPEN TILL 9
LURIA BROS.
2300 Wilson Blvd. OW. 8500

OPEN SUNDAY, 1 TO 6
JEFFERSON VILLAGE
Brick bungalow, 2 bedrooms, expansion attic, full basement. Now vacant. Immediate possession.
Directions to reach: Out Lee blvd. pass Seven Corners to East Westmoreland st., turn right, then left on Washington ave. to 825 and Open sign. Joseph Pridham will be on premises.
TALMAGE WILCHER, INC.
1738 Wilson Blvd. JA. 8-8000

EXCLUSIVE BELLE HAVEN
4 bedrooms, has this lovely home, with 2½ baths, large living room, dining room and equipped kitchen; maid's room, garage, lovely yard. Shown by appointment only. No. 27.
MARCUM REALTY CO.
Shirlington Business Ctr. KI. 8-8600

CUSTOM-BUILT
OPEN SATURDAY & SUNDAY
Here's an often desired, seldom available builder's home in the pink of condition; downstairs, there's a 30x15 living room with 2 bay windows, large dining room, cheery kitchen with breakfast nook, 12x15 bedroom plus full tiled bath; upstairs, there are 2 extra-large bedrooms and another tiled bath plus kitchen-dinette arrangement; the full basement contains a new 25-ft. recreation room with fireplace; detached garage; level lot, 155 ft. deep, has large shade trees. Out Wilson blvd. to Edison st., left to our Open Sign. Exclusive with
ARLINGTON REALTY CO.
2204 WILSON BLVD. OW. 9300

ONE RAMBLER
Just one and it's a beauty. It's the easiest home you can possibly live in. A Lustron house. It has two bedrms., large bath, fine living rm., beautiful kit. equipped with range, refrig., dishwasher, dining alcove. Fantastic amount of closet space. Owner going to Florida. $14,250 with 8000 sq. ft. of yard.
MANNAS REALTY CO.
2116 WILSON BLVD., ARL.
GL. or OX. 2784.

STUDIO RAMBLER
Charming living room with beamed ceiling, fireplace and ladder to Romeo and Juliet balcony for storage. Pine-paneled den or bedroom with private bath off living room, 2 other bedrooms and adjoining bath; dining room, equipped kitchen, full basement; one-car attached garage. Convenient N. Arlington location near Country Club. Total price only $18,950.
ARLINGTON REALTY CO.
2204 WILSON BLVD. OW. 9300

OPEN 1 TO 6
MOVE RIGHT IN
Furnished or Unfurnished
On lovely lot with stately shade trees. 3-bedroom brick Colonial, center hall entrance; large dining room; full basement; substantial cash. Directions: Drive out Wilson blvd. to North Livingston and right to our "open" sign.
THE HANES CO.
2040 Wilson Blvd., OW. 2061

CAST YOUR EYES
on our artistic brick rambler, on wooded ½-acre site. All rooms colorful and spacious; 3 master bedrooms and tile bath; breezeway garage; 14x22 living room with fireplace, full dining room, 15-ft. electrically equip. kitchen, full basement, oil h.-w.h. Unusually fine craftsmanship here. Priced right.
THE BRANT COMPANY
Wilson Blvd., at Rhodes. JA. 4-1600

30 FERTILE ACRES
WITH 2-BEDROOM HOUSE
One seldom finds such a well-kept property. The land is in alfalfa, and the 5-room house is about 2 years old and has bath, elec. range, refrig. and Venetian blinds. The property is clear of debt and is about 20 miles from Washington. The price is $21,750 with ⅓ down. We will sell 27 acres without buildings for $6,750.
Mason Hirst, Exclusively
Annandale, Va. Phone FA. 7447.
CLOSED SUNDAYS

3-BEDROOM RAMBLERS
NORTH ARLINGTON
These striking new homes with full basement are situated in a high caliber neighborhood. Priced at only $18,950, they'll go fast. Call us right now.
THE HANES CO.
2040 Wilson Blvd. OW. 2061.

NEAR SLEEPY HOLLOW
An unusual rustic rambler built of antique brick, in wonderful setting of about ½ acre of lawns and beautiful trees. Contains large living room and dining room both with picture window, library, kitchen, 2 bedrms. and 2 baths. Requires some redecorating; owner must sell. Call Mrs. McGregor, OT. 7132 or HU. 4345.
WETZEL REAL ESTATE

HOME AND INCOME
Attractive radiant-heated rambler, 9 miles to D. C., convenient to Pentagon, Airport and Fort Belvoir. 1 block to bus; has attractive, large living room with fireplace and picture window, 2 bedrooms, streamlined electric equipped kitchen, tiled bath and large sun deck, plus a 2-bedroom apt., rents for $75 per mo.; basement and garage; ideal for the folks or income; $21,500; may go GI. For appointment phone FA. 2122.
FALLS CHURCH REALTY

STOP at Haymarket.
LOOK at the Snak Bar.
LISTEN to what your money will buy. 6 rms. and bath on ½-acre fenced and nicely landscaped corner lot; hardwd. flrs., Ven. blinds, tile kitchen with breakfast space, 3 bedrms., 2 porches, center entr. Suitable for overnight guest, 2 apts. or just a home in the country; also extra bldg., fully equipped for snack bar. Good year-round business. All this for only $13,000. DOROTHY C. McCOY, Warrenton 1090.

A GOOD BUY
$18,500
Ideally located with extra privacy, convenient to everything. All brick Colonial, immaculate. Large living room, Colonial firepl., din. rm., beau. equip. kitchen, 3 nice bedrms., tiled bath, nice basement, shower and toilet, oil a.-c. h. Large attrac. patio overlooking stream. Beaut. big yard, old trees. Sub. cash required. Bal. like rent. To inspect call
EDWARDS REALTY
KE. 3-5855 CH. 4733

G.I.—$9,750
OPEN SUNDAY, 1-6
127 E. LYNDEN ST., ALEX.
5-year-old attached brick, vacant and decorated; has 5 rooms, tiled bath, full bsmt. with rec. rm. and oil heat. Bendix washer, gas stove, elec. refrigerator and blinds incl. 10% cash and $60 per month, including taxes and insurance.
Directions: South on Mt. Vernon Ave. to deadend, right on Lynden St. and open sign.
J. WESLEY BUCHANAN
RADIO BLDG., ARL. JA. 4-1155

LIVE IN RAVENWOOD
One-half acre homesite; all city improvements. FA. 2970. FA. 0013.

MASTER OF ALL!
Located in exclusive Hillwood. When you see this home you will know what we mean. If it's luxury living you are looking for, by all means call for appointment. Situated gracefully on a gorgeous ½ acre of velvet green, beautifully studded with shrubs and trees, you will see this most impressive home. The architecture in general is English Tudor, constructed of solid 12-inch stone walls, thick slate roof and steel joints with concrete subfloor. Entering the home across from the side hall we have a gracious living room, 18x25, with fireplace; huge formal dining room, oversized kitchen, 1st floor bath and pine-paneled den with fireplace. From the same side hall we have a winding stairway to 2d floor where there are 4 bedrooms and 3 baths; plus huge dressing room off the master suite. There's also a stairway at the end so the smaller bedroom and bath could be used for maid's room. Full basement with asphalt tiled floor and ½ bath, 2-car attached garage. Total price, $45,000.
ARLINGTON REALTY CO.
2204 WILSON BLVD., OW. 9300

5-ACRE FARMETTE
RESTORED FARM HOME
Unique and unusual 4-bedroom, 2-bath home, nestled on Virginia hillside, 25 minutes from D. C. Living room with stone fireplace, hand-hewn beam ceiling, unusually large dining room, adjoining parlor and long, light kitchen, with stone floor utility basement, garage and paneled playhouse. VA appraised and approved for $22,500. Shown by appointment only. Call.
Real Estate Service, Inc.
4763 Lee Hwy. at Glebe
OW. 9096

CAPE COD
All brick, practically new; 3 bedrooms, 1 full and two half baths; living room 17x12, with fireplace; dining room, all-electric kitchen, including dishwasher, garbage disposal and exhaust fan; partitioned full basement, ideal for recreation room; corner lot containing 12,000 sq. ft.; convenient to schools, shopping and bus. Priced $17,950, substantial cash required. Shown by appointment only.
YEONAS REALTY
GL. 2100, OX. 1243.

3-FAMILY HOUSE
Beautifully furnished, with total income of $280 per month; 3 blocks from transportation, schools and shopping. Garage, oil h.-w. h.; live in one apartment and rent the other two. $25,000.
M. T. BROYHILL & SON
JA. 4-1300.

OPEN SUNDAY, 1 TO 6
3 BEDROOMS, $13,750
Just redecorated, in new-house condition. A home close to Clarendon, with bedrooms and bath upstairs, living room, dining room, kitchen, pantry and front porch downstairs; full basement.
Directions: Out Wilson blvd. to Veitch st., turn right to our Open sign.
MANNAS REALTY CO.
2116 Wilson Blvd. GL or OX. 2784.

2 BUNGALOWS
LOT 100x100
This is an unusual opportunity to live in one lovely large home and rent it out; close in off Wilson blvd., just a few minutes to Georgetown. Larger bungalow has knotty pine recreation room (or apt.) in bsmt., living room with fireplace, dining room, equipped kitchen, front porch, 2 bedrooms and bath, stairway to finished attic. Smaller home has living room, bedroom, kitchen and bath. Both these homes for only $17,500 (may GI).
THE BRANT COMPANY
Wilson Blvd. at Rhodes. JA. 4-1600.

MARRIED OFFICERS
OF ARMED FORCES
CALL OFFICE OF:
MAJ. GEN. D. R. NIMMER
U. S. MARINES (Retired)
FOR VA. HOMES IN
Belle Haven
Aurora Hills
Arlington
AND ADJACENT AREAS;
ALSO HOMESITES.
DAVID R. NIMMER
COMPLETE REAL ESTATE SERVICES FOR VA., D. C., MD.
108 No. Patrick St., Alex., Va.
OV. 6413, AL. 4925. Eves., TE. 0504.

QUIET ELEGANCE
Plain white brick Colonial with strong simple lines under shading trees on 80x200 ft. lot, living room with fireplace, separate dining room, equipped kitchen, den or bedroom and bath on 1st fl.; 2 double bedrooms and complete tile bath up. Screened porch, basement and built-in garage. Will attract those who prefer quiet privacy. About $7,000 cash needed. Balance at $103 per month. Call
Real Estate Service, Inc.
4763 Lee Hwy. at Glebe
OW. 9090

OPEN TODAY, 1-6
BRICK CAPE COD
2 bedrooms, large living room, dining L, modern equipped kitchen, outside entrance, full dry basement, tiled bath and shower, heated expandable attic, large lot, ideal community.
Drive out Lee blvd. to Graham rd., turn left on Oaklawn st., right on Parkview to 1533 and open sign.
ALLEN REALTY, FA. 4400

3-BEDROOM COLONIAL
OPEN SAT. & SUN., 1 TO 6
5801 N. 25TH RD., ARL., VA.
Colonial brick and frame, 2nd floor master bedroom, 19x11 ft., 2 other twin-sized bedrooms, large closets, large tiled bath, storage attic, 1st floor, 19x11 living room, with center fireplace, 10x12 dining room, equipped kitchen, screened porch, full basement with recreation room, oil heat, laundry with toilet. Attached garage, 2 blocks to grade school, bus and shopping center. Large corner lot, well landscaped. Shade and fruit trees. Price $18,950. Substantial cash required. For further information, call
J. H. BENOIT, Realtor
KE. 3-6299 or KE. 3-6677

4 BEDROOMS, 2 BATHS
This charming brick home offers the suburban quietness with city convenience. 3 bedrms. and bath up; bedrm. or den and bath down; spacious living room, family dining room, equipped kitchen; full basement, attached garage, beautifully landscaped lot 100x200 with excellent garden. Less than 2 years old; located in nearby Fairfax Co., near bus, school and shops. Priced at $24,950. Substantial cash required. For further details, call OW. 1004.
LES FARNUM

"RIGHT"
is the word to describe this large family-type home. Prewar brick with 4 bedrooms and 2 baths; ideally arranged for the family with "in-laws." Breakfast nook, porch, built-in garage and large basement; 2 ranges and 2 refrigerators if you prefer to rent an apartment. Substantial cash required. Call
Real Estate Service, Inc.
4763 Lee Hwy. at Glebe
OW. 9090.

OPEN 1 TO 6
2804 NORTH EDISON ST.
North Arl. This modest brick colonial has attr. lines, and a beaut. lge. wooded lot, 175 ft. front, has liv. rm., din. rm., equip. kit. and sun porch, 2 bedrms. and tile bath on second. Full bsmt. with club room. Make this a must.
Directions—Lee Hwy. to Fla. st. to end, right and left on Edison st. to home.
Town & Country Realty Co.
OW. 4420 OR OW. 9426.

OPEN TODAY, 3-7
ARLINGTON—4 BEDRMS.
2½ baths, study, breakfast room, stairway to attic; oil a.-c. heat; attached garage; fenced back yard. Convenient location. Immediate possession.
Directions: Wash. blvd. to Columbus st., left to Open sign.
Lindsay Siegfried, CH. 7322

ONLY $13,500
Finds this charming, conveniently located, 2-bedroom bungalow, living room, dining room, completely equipped kitchen, screened front porch; transportation at door; terms can be arranged.
YEONAS REALTY
GL. 2100 OX. 1243

CHARMING
3 BEDRMS. WITH DEN
1/4 ACRE WITH TREES
This lovely home in exclusive Broadmont area of nearby Falls Church has many appealing features for the discriminating family. Cheerful living room with space for grand piano, family-sized dining room, all-electric kitchen with GE dishwasher sink, 1st floor tiled lavatory and large den with fireplace; 3 full-sized bedrooms, numerous closets, 2 baths, on 2d floor; basement, game room with fireplace; garage; Westinghouse auto. washer; gas heat. Owner asking $32,500. Property in excellent condition.
OPEN 2:30 P.M.
206 BUSTON RD.
Drive out Lee blvd. (Route No. 50) to Seven Corners, right on Broad st. (approx. 5 blocks) to main entrance of Broadmont, then right on Buston rd. to property.
DICK BASSETT, REALTOR
"Specializing in Virginia Since 1926"
CH. 5057 CH. 4311

PLEASING TO THE EYE
—and purse! Story and a half Cape Cod on beautiful wooded corner lot with outdoor barbecue. Bedrm. and bath down; 2 bedrms. and bath up. Living room with fireplace, dining room, equipped kitchen, full basement, oil heat. The interior of this home decorated in the nicest pastel shades.
THE BRANT COMPANY
Rhodes St. at Wilson. JA. 4-1600.

$16,500
Country Home—4 Acres
Interesting 7-room, 2-story farm house, has been partially and cleverly restored, featuring 2 modern baths, a lovely kitchen with picture window, screened porch and breezeway to garage. New heating plant and new wiring; magnificent trees and plenty of open grounds for garden, chickens, etc., approx. 17 mi. from D C. via Shirley hwy. $5,000 cash req. Shown by appt. Exclusive with
CAROLYN CUFF
& KATERINA POSNER
CH. 4034. JA. 8-3893.

5-BEDROOM BRICK
1 ACRE—$19,850
A new home offering comfortable living for large family; 1st floor has living room, dining room, kitchen, 2 bedrooms, den and full bath; 3 bedrooms and full bath up; partial basement, oil h.-w.h.; nice porch, large garden space, city utilities; vet's contract invited. Phone FA. 2122
FALLS CHURCH REALTY

"4 BEDROOMS, 2 BATHS"
BEDRM. & BATH ON 1ST FL.
Large rooms throughout; rec. rm. in basement; lot 75x125; 2-car garage; close to schools, shopping and transportation. $18,950.
STEPHEN B. GREY
2040 Wilson Blvd., Arlington, Va.
JA. 2-1162, 9 'til 9. OW. 6402.

OPEN 2-6
SLEEPY HOLLOW
STONE MANSION
Custom-built stone home, consisting of 5 bedrms., 2 baths, has 16x22 ft. living room with a huge picture window. Heatolator fireplace, banquet-size dining room, beautifully equipped kitchen with dining space, 2 spacious bedrooms, tile bath and shower. 2nd floor has 3 twin-sized bedrooms with tiled bath and shower, ample closets; full basement, recreation room and Heatolator fireplace; garage, slate roof, copper plumbing. On approx. ¾-acre corner. Owner built.
To reach from D. C.—Out Lee blvd. through Seven Corners, left at Sleepy Hollow on Beachwood lane to open sign.
L. McGEE KING
GL. 5273. 1561 Wilson Blvd. SH. 5508

OPEN
SUNDAY, 2 TO 6
18 East Chapman, Alex.
3 bedrooms, 1½ baths (½ bath on 1st floor), gracious living room with fireplace, Family-sized dining room, large cheerful kitchen, fenced level back yard; screened porch, oil heat, full basement; garage; near schools. All this comfort for only $15,750.
Directions: Russell Rd. to Chapman, east No. 18 and our open sign.
HICKS REALTY CO.
3706 Mt. Vernon Ave.
AL. 1600
Eves TE. 4131. TE. 2869

GI SPECIAL
Very nice 2-bedroom bungalow, large bath, living room, oversized equipped kitchen, huge expansion attic, large ¼-acre lot, convenient location. If you are a veteran this can be handled with approximately $600 down and approximately $65 per month. Total price $10,300.
ARLINGTON REALTY CO.
2204 WILSON BLVD. OW. 9300

Mt. Vernon Type Estate
Close In
True Virginia Colonial facade of huge columns over cheerful 45-ft. veranda with a view of rolling hills. Wide center hall, living room 18x24, huge fireplace, banquet-sized dining room (powder room on 1st floor), spacious kitchen, equipped; 2d fl., 4 twin-sized bedrms. and bath; utility basement, oil h.-w. heat; thousands of dollars have been spent in landscaping and planting of garden with 200-year-old boxwood, other evergreens, shrubs and flowers, producing this beautiful 7-acre estate. 2-car garage, guest house, 3-stall bank barn, and servants' quarters; all in good condition. Appraised value $70,000. Total sale price, $55,000; $15,000 cash required, balance as low as $150 per month.
Fred J. George, Realtor
2173 N. Glebe Rd., Arl., Va.
OX. 0141 GL. 6777

COUNTRY BARGAINS THIS WEEKEND
(1) Small cottage with 1200 ft. frontage on large stream, 35 miles D. C. $1250 full price.
(2) 2-rm. masonry cottage with ¾ acre, near Shirley; $2750.
(3) 4-rm. masonry bungalow, on large lot, near Belvoir; $5000.
(4) 4-rm. frame, new equipment in kitchen, part basement, new roof, water and electricity; 6 miles Annandale; $6150.
(5) 4-rm. frame, in Annandale, on large lot, modern at $8350.
McLAUGHLIN REALTY
Annandale, Va. Phone FA. 7312.

STONE AND BRICK
Charming 2-bedroom attached home, centrally located near Mt. Vernon blvd., in Alexandria; fireplace and garage; tiled bath; splendid condition. Only $12,950.
J. WESLEY BUCHANAN
Radio Bldg., Arl., Va. JA. 4-1155

IF YOU WANT
A SHINY NEW HOUSE
This ad is not for you, but if you want the convenience of 3 bedrooms, all on 1 floor, and a large lot, within 3 blocks of a bus, parochial, elementary and junior high schools, or 5 blocks from senior high, for $13,000, then see this concrete block bungalow at 1908 N. Quebec st. Sunday, 2-7, or for appointment call
NELLE HOLLEY
OW. 2268. OW. 1234. GL. 1866.

OPEN 2 TO 6
3619 S. 7TH ST., ARL.
7-room, cedar shingle older type house. Full basement; garage; lot 50x165. To close estate. $13,950.
BEULAH GOSS
CH. 5682.

END OF ROW
This immaculate all-brick of 5 good rooms, full tiled bath and full basement, on quiet dead-end street and has many features additional to usual house, such as Anchor fence side and rear. Koolvent awnings; Rusco combination screens and storm windows; near shopping, schools and transportation. Price, $12,250.
Chauncey Realty Corp.
AL. 2737. TE. 4828.

NEAR ALEXANDRIA
OPEN TODAY
1 TO 6
NEW LARGE BRICK CAPE COD
On 150x170 lot. Main part includes 4 bedrms. There is also spacious, mostly ground-level, basement apt. of 5 rms., with separate entrance. This home has 2 baths. Priced $19,750. At least $5,000 cash required to handle.
To reach: Out Duke st. extended 2.2 miles from Shirley Hwy. overpass to Columbia rd. (opposite sign reading "Welcome to Annandale") then left about 100 yards to OPEN SIGN.
For special appointment to see call Gen. Jones, with
DAVID R. NIMMER
106 No. Patrick St., Alex., Va.
OV. 6413, AL. 4925. Eves. TE. 0143.

Just 1 Mile From Key Bridge
"A JUNIOR ESTATE"
That is tailored to measure for the junior executive who can visualize rich living NOW while assuming extraordinarily attractive financing. Owner will hold a $20,000 1st trust for 20 years; 1 acre; 4 bedrms.; 4 fireplaces; 70-ft. "L" shaped porch; 2-car garage. Priced at $29,500.
STEPHEN B. GREY
2040 Wilson Blvd., Arlington, Va.
JA. 2-1162, 9 TIL 9. OW. 6402

2 BETTER HOMES
BRICK 2-BEDROOM COLONIAL
Both are excellently located, convenient to bus and schools, within 15 minutes of Pentagon. Each is above average and worth seeing if you are in the market for a little bigger and better home. Full basement. Price under $16,000. For appointment call
R. W. MULLEN
GL. 5704. Weekdays, OW. 1882

FLASH!!
BUNGALOW $10,950
Located off Arlington Ridge rd., this home has 2 bedrooms and tile bath, living room with fireplace, dinette, equipped kitchen, full basement, oil h.-w. heat, Anchor-fenced lot. Rooms are not large, but this is a super buy. Should GI with $1100 down.
THE BRANT COMPANY
Rhodes St. at Wilson. JA. 4-1600.

OPEN SUNDAY, 1 TO 6
Attractive Brick Colonial
1 year old, 21-ft. living room with fireplace, full dining room, equipped kitchen, 3 large bedrooms, 1½ baths, side porch, rear patio. Full basement with outside entrance, slate roof, large level corner lot. Asking $21,000 open to offer. Directions: Out New Hampshire ave. to University lane, left on University lane 2 blocks to Carroll ave., left to 8013 Carroll.
THE GOSS CO.
Realtors. JU. 7-8211

$9,850
5-room masonry; convenient to everything; situated in S. Arlington; fast traffic to Pentagon.
JNO. J. LOFLIN
2420 Wilson Blvd.
GL. 4312 OX. 0575

READY TO OCCUPY
Open Daily to 9 P.M.
Until sold, that gorgeous, ranch-type home, in "Shirley Woods," Arlington's finest restricted subdivision of 105 all-wooded lots, near Washington Golf and Country Club, nestled on a corner and into the landscape of nearly ½ acre, and one of a group of 6 fine homes, in the $35,000 to $45,000 class, it has 4 bedrms., hideaway den (or 5th bedrm.), 2½ baths, dream kitchen completely equipped, large living, dining and recreation rm., radiant heat, Vermiculite plaster, parquet and asphalt tile floors, J-M asbestos roof, garage and carport. Ideal for gracious living and entertaining. Priced at only $43,500 on liberal terms. Or will accept small unencumbered property or equity in a well-financed smaller property as part of the purchase price.
L. S. HURLEY
2700 No. Brandywine St. OW. 1234

INFLATION! NOT HERE!
Arna Valley, special. Convenient to everything is this prewar attractive brick. Nicely decorated living room, dining room, equipped kitchen, 2 large bedrooms, tile bath. Full basement, fenced yard. Don't delay seeing this one!
N. C. HINES & SON
COURTHOUSE SQ. OW. 9020.

NEAR FALLS CHURCH
Nearly new bungalow. 1st floor, large living room with fireplace, dining rm., equip. kitchen, 2 bedrooms and bath; stairway to expansion attic; full basement, oil heat; lot 100x275. $13,500; reasonable terms. Possession 30 days.
C. L. Hanowell Co., Realtor
FA. 5777 or FA. 7193.

RAMBLER
Located in a highly restricted subdivision featuring living room 20x17 with fireplace, spacious dining room, completely equipped kitchen with gas range, electric refrigerator, stainless steel sink and exhaust fan, master bedroom with beautiful full-tiled bath, 1 bedroom 12 x 17 with tiled bath, 12 x 15 den, screened side porch; ¾ basement, 1-car garage, front patio 12 x 16, rear patio 10 x 19, lot 95 x 154, priced $28,950, substantial cash required. This home shown by appointment only.
YEONAS REALTY
GL. 2100 OX. 1243

BUILDER'S HOME
Here is a close-in brick Cape Cod, custom built and in new-house condition. Living room 29x15, with bay windows, dining room, equipped kit. with breakfast nook, large bedroom and tiled bath on 1st floor; upstairs there are 2 immense bedrooms and tiled bath, plus an extra equipped kitchen (could be used for apt.); basement has new pine-paneled recreation room 15x24, with fireplace; detached garage; 155-ft. lot that is artistically landscaped. Very reasonably priced at $25,500, with immediate possession.
ARLINGTON REALTY CO.
2204 WILSON BLVD., OW. 9300

Lustron Owner Leaving
Close-in location, ¼-acre lot; convenient to one-fare bus and large shopping center. Ideal location for military family, only 10 minutes from Pentagon. This ultramodern home of lifetime construction features 12x15 and 10x13 bedrooms with numerous built-in features and wall-to-wall closets, 14x20 living room, 10x12 dining room, de luxe equipped kitchen, spacious combination utility-hobby room. Price only $14,250.
DICK BASSETT, REALTOR
"Specializing in Virginia Since 1926"
CH. 5057 CH. 4311

Town & Country Estate
The 1-acre wooded site with outdoor barbecue defies description. This redwood ranch-type home has 18x26-ft. living room with fireplace, 16-ft. dining room has very large circular bay window; hand-pegged floors, breakfast bar and copious use of cabinets makes kitchen unusual; 2 large bedrooms and tile bath; 30-ft. pine paneled recreation room with fireplace; oil heat. Truly a little paradise offering lots of privacy! Immediate possession.
THE BRANT COMPANY
Wilson Blvd. at Rhodes. JA. 4-1600

$11,750 BUNGALOW
3 b. r., nice-size living room, dining room, equipped kitchen, oil heat; beautiful lot, 65x185; garage. Priced for quick sale. LOUIS R. SIMPSON, Realtor, 3200 Wilson Blvd. CH. 7777. OX. 1186.

Williamsburg Colonial
"Beautiful suburban area, just off Military rd. near Chain Bridge in N. Arlington. Built of brick with slate roof, breezeway joining house with garage, in a section of comparable homes it has 3 bedrooms, den and 2 baths, recreation room, paneled in knotty pine with fireplace, and built-in bar; the kitchen has electric dishwasher, disposal unit, range, refrigerator and breakfast nook. Entire house is artistically decorated and in immaculate condition. Priced at $32,500. Attractive terms.
JNO. J. LOFLIN
2420 Wilson Blvd. GL. 4312. OX. 0575.

$12,250, 3 Bedrms., $12,250
Practically new attractive asbestos shingle home, all on one floor, available because of officer's transfer; modern in every respect; gas a.-c. heat; no basement; large level landscaped lot. Trusts of $9,650 payable $70 monthly, including principal, interest, taxes and insurance.
ENZOR REALTY CO.
CH. 1000. Wash. Blvd. OX. 2234.

2 LOW-COST HOMES
$10,000
Brick, semi-detached, 5 rooms, full basement, near Shirlington. $1800 cash, $75 a month.
$11,000
Same as above but furniture goes with it. $2000 cash. $84 a month.
THE HANES CO.
2040 Wilson Blvd. OW. 2061

4 BEDROOMS
ON LARGE LOT WITH STREAM
UNDER $20,000
For real living, large rooms, is this spacious older home, excellently constructed, 23-ft. living room with fireplace, large dining room, fully equipped kitchen, full basement, 2-car detached garage, beautiful old boxwoods, trees and shrubbery, property well financed. Reasonable cash required to handle. To inspect, call
EDWARDS REALTY
CH. 4733 KE. 3-5855.

2 LEVEL RAMBLERS
4 BEDROOMS, 2½ BATHS
Deluxe brick home, 1 year old, and on ½-acre lot; all rooms are large; for example, living room, 23x15, rec. room, 30x15, dining room, 12x12, kitchen, 10x14, etc.; breezeway to 2-car garage. Purchaser may assume 1st trust of $17,700; total price, $33,300 with $12,000 cash required. Call early.
J. WESLEY BUCHANAN
Radio Bldg., Arl. JA. 4-1155

3-BEDROOM BUNGALOW
PRACTICALLY NEW
This one is only 10 months old; living room, tile bath, large equipped kitchen and lot 66x130. Price only $12,250—$2650 cash and assume GI loan. Available immediately.
THE HANES CO.
2040 Wilson Blvd. OW. 2061

VETERANS
NEW 5 AND 6-ROOM HOMES
3 types, $8850; $9200 and $9850, section 2 BURGUNDY VILLAGE. APPROX. 18 LEFT
$500 DEPOSIT
INCLUDES SETTLEMENT COST
Monthly payments, $57 to $64, include principal, interest, taxes and insurance. Kitchen equipped with 36" range, 7-ft. refrigerator, garbage disposal, washing machine and kitchen fan. Outside storage room.
OPEN I 'TIL DARK
DIRECTIONS: From Masonic Memorial in Alexandria, continue out Duke st. 4 blocks to traffic light at Telegraph rd., left on Telegraph rd. approximately 8 blocks to sign and entrance.
MILTON G. SMITH
BUILDER & DEVELOPER
1057 N. Glebe Rd. OW. 7200

2 BEDROOMS
$6,950
Cute white clapboard bungalow with ½-acre lot and picket fence. Convenient to Fort Belvoir—near Franconia School. $1,500 cash, $60.25 per month total.

4 BEDROOMS
$10,750
Clean Cape Cod asbestos shingle bungalow, south suburban Alexandria. Full basement. Convenient to shopping, transportation, etc. All city utilities. G.I. approved.
Whitton & Scheiner, Inc.
134 N. Pitt St., Alex., Va., OV. 6717.
Eves. and Sun., TE. 4168.

FOR THE FAMILY
that needs more space, this 4-bedroom home will surely fit the bill. Located conveniently in Falls Church on large corner lot, 3 blocks from shopping, schools and bus. Priced at $13,200 for immediate sale. Call
ARFAX REALTY, FA. 1450

ENGLISH COTTAGE
This is not a small house, but not too large; 6-room white frame, bedroom and full bath on 1st floor; 2 bedrooms and bath on 2d floor; full dining room, large living room, side porch, full basement, oil heat, h.-w. h.; detached garage, new driveway; plenty of shrubbery and trees; level lot; excellent location; house is now being redecorated; near Lee hwy. and Glebe rd.; $21,500. Terms.
MAC LINDSEY
CH. 6090 OX. 2211

SPACIOUS—$12,950
OPEN SUNDAY, 2 TO 6
2132 N. QUEBEC ST., ARL.
Fine older home kept in nice condition. 1st floor has large front porch, long living room with paneled ceiling, dining room, cheerful kitchen and rear porch. 2nd floor has 2 bedrooms (1 real large) ample closets and bath; full basement, oil hot air heat; broad lot, 1-car detached garage; right at stores, bus and schools.
Directions: Out Lee Hwy. in Cherrydale to Quebec st., right 1 blk. to our open sign.
J. WESLEY BUCHANAN
RADIO BLDG., ARL. JA. 4-1155

SUBURBAN RAMBLER
In Vienna, Va. The grounds need landscaping, but where can you buy a 3-bedroom, 27-ft. living and din.-kitchen room comb. with fireplace, modern kitchen for $13,000? Only $3,500 cash required. To inspect, call
JOSEPH W. SEAY CO.
113 West Broad St., Falls Church
REALTORS. FA. 2620.

3214 1st ST., ARL.
A charming older home, on a lot 68x120. Consists of living room with fireplace, sun room, large dining room, equipped kitchen, 3 bedrooms and tiled bath. Full basement, garage. Vacant. Can be seen at any time. Has $11,835 trust. Full price, $16,000.
ENZOR REALTY CO.
CH. 1000. Wash. Blvd. OX. 2234.

Open Today, 2 Till Dark
3615 N. GLEBE RD.
FOR DISCRIMINATING BUYER
PRICED TO SELL QUICKLY
on nearly an acre of beautifully landscaped grounds, sits this charming all brick prewar built immaculate and spacious home, perfect for gracious living, ideal for entertaining, large center hall, beautiful staircase, 30-ft. living room, lovely stone fireplace, large living porch, formal dining room with beautiful bay windows, lovely ½ bath, attractive large equipped kitchen, breakfast room, complete 1st floor; master bedroom suite with fireplace, and lovely tiled bath, 3 other large bedrooms and bath, 3 large cedar closets throughout; full basement, maid's room and bath. Oil h.-w. heat; 3-car garage. We invite your inspection of this delightful property priced under $50,000, substantial cash required, balance excellently financed.
Directions—Over Key Bridge to Lee hwy. to North Glebe rd., right to 3615 and open sign.
EDWARDS REALTY
CH. 4733. KE. 3-5855.

$9,950
COLUMBIA FOREST
OPEN SUNDAY, 1 TO 6
1020 S. DINWIDDIE ST.
If you want an attractive 2-bedroom home—see this today! Lovely wooded lot. Early possession. Equipped kitchen; low cash payment.
Direction: Out Columbia Pike past Barcroft Apts., left on S. Columbus st., then bear right on S. Dinwiddie st. to house and our Open Sign.
J. WESLEY BUCHANAN
Radio Bldg., Arl., Va. JA. 4-1155

PINCH ME QUICK!
I MUST BE DREAMING
An all-brick Colonial, with large living room, fireplace, family-size dining room, ultra modern kitchen, full tile and 2 half baths, 3 large bedrooms; wonderful neighborhood; walking distance to everything; 5 min. to Pentagon, and under $24,000.
RIGGS CO.
EM. 2345, if no ans., OL. 3315

$14,950
BUYS
6-ROOM BRICK COLONIAL
½-ACRE GROUNDS
COMPLETE BASEMENT
20-FT. LIV. RM. WITH FIREPLACE
8 CU. FT. REFRIGERATOR
ELECTRIC GAS RANGE
JUST OFF BOULEVARD
20 MIN. DOWNTOWN D. C.
SHOWN BY APPOINTMENT ONLY
Real Estate Service, Inc.
4763 Lee Hwy. at Glebe.
OW. 9090.

PLENTY CASH?
Then here's value; 2-year-old brick Cape Cod situated on ½-acre. Near Tyson's Corner offers 2 bedrooms, tiled bath, den, plus usual rooms on 1st; 2 bedrooms and tiled bath on 2d; full basement; Venetian blinds, storm windows; shaded lot; $16,850.

SEE AND DECIDE
This 3-year-old brick colonial is the place for you. Living room has fireplace; equipped kitchen with dining space; huge utility room on 1st; 3 bedrooms and tiled bath on 2d; $2500 cash gives you immediate possession. Call JA. 4-1620.

HARD TO BELIEVE!
But here is a 3-bedroom bungalow; 3 years old; 1 acre lot near Tyson's Corner; living room; dining room; equipped kitchen. Let us show you value. $2500 cash will handle. Call JA. 4-1620.

TAKE A LOOKSEE!
$2500 cash handles this well-located white masonry bungalow in Jefferson Village. Nice living room; equipped kitchen with dinette; full basement; venetian blinds; storm windows. Why delay?
REALTY, INC.
4751 Lee Hwy. at Glebe, JA. 4-1620.

SWISS CHALET
On About 2 Acres
On 2 Levels
Of Log and Brick
This unusual log and brick home is most attractive in its natural setting. It is located in nearby Fairfax County, Va., within 12 miles of the Pentagon over the fast super Shirley hwy. Built a few years ago, it offers the finest in log construction. Rooms on the upper level include exposed log rustic living room (18x20) with tremendous stone fireplace and door opening on screened porch (12x20), library (13x16), 3 large bedrooms and bath; on the lower level, rooms include den (16x20) with dark green walls and a charming large elevated white brick Swedish fireplace, pine-paneled dining room (12x15) with a quaint Dutch door, artistic wrought iron hinges and an interesting electrically wired old oil lamp; the large, sunny "country atmosphere" kitchen is most inviting, with its cheerful spatter linoleum floor and daffodil-yellow walls. To aid the housekeeper area, many cupboards, a large breakfast corner with wide window seat and up-to-the-minute electric range and refrigerator. Servants' bath, oil heat, storm windows. A most interesting feature is a one-room log guest house.
PRICE $29,500
George Mason Green Co.
REALTORS. EXCLUSIVE AGENT.
CH. 3838. Eves. & Sun., GL. 0464.

AN EXCELLENT BUY
$22,500
Brick Cape Cod, prewar construction, living room with fireplace, dining room, equipped kitchen, 2 bedrooms and bath 1st floor; 3 bedrooms 2d floor; full basement; oil h.-w. heat, detached garage, large lot, older trees; house in good condition. Substantial cash required, balance well financed. Shown by appointment only.
EDWARDS REALTY
CH. 4733 KE. 3-5855

IT LOOKS LIKE $31,500
This beautiful home in the country club area has everything a home of that price needs—center-hall entrance, lovely living room, dining room and kitchen, den, 3 big bedrooms, 2½ baths, garage, recreation room, side screened porch, large beautifully landscaped yard, and located in a delightfully exclusive neighborhood. $20,000 1st trust available. Shown by appointment only.
J. FULLER GROOM REALTY CO.
OX. or CH. 4487.

OPEN FROM 2 TO 6
RANCH HOUSE
3 BEDROOMS, ½ ACRE
These modern brick ramblers are ideally located in wooded surroundings, nearby Fairfax Co. They typify modern American one-floor living. Priced under $20,000.
Directions: Out Lee blvd.; pass 7 Corners about 5 miles—Open sign on your right.
TALMAGE WILCHER, INC.
1738 WILSON BLVD. JA. 8-8000

BETTER HOMES
$45,000
FALLS CHURCH—4 bedrooms, 3 baths, ample grounds.
$45,000
RAMBLER ON 6 ACRES; 20 minutes from D. C.; 3 bedrooms, 2 baths plus lower level apartment.
$23,000 TO $60,000
BELLE HAVEN—3 homes available in the 2 to 4-bedroom classes.
$35,000
AURORA HILLS—4 bedrooms, 2½ baths; newly decorated.
$3,200
AURORA HILLS—3-bedroom 2-bath home in course of construction. Completion in about 6 weeks.
$19,750
NR. ANNANDALE—Spacious brick Cape Cod for large family or 2 families as there is a separate basement apartment.
COUNTRY PLACES
$55,000
BEAUTIFUL STONE HOME, 45 miles from D. C. Total of 11 rooms, 3½ baths; swimming pool; 135 acres.
$45,000
FIELD STONE MANOR HOME in immaculate condition; 60 miles from D. C. 5 bedrooms, 3½ baths plus servants' accommodations; 90 acres.
DAVID R. NIMMER
COMPLETE REAL ESTATE SERVICES FOR VA., D. C. AND MD.
108 No. Patrick, Alexandria, Va.
OV. 6413, AL. 4925. Eves., TE. 0504.

EXCLUSIVE PRIVACY!
Beautiful brick, nestled on a country terrace. Charming living room with mirrored fireplace, large dining room, General Electric kitchen, 3 lovely bedrooms, tile bath. Full basement with outside entrance. Today's Buy!
N. C. HINES & SON
Court House Square OW. 9020

CONTINUED ON FOLLOWING PAGE

SALE, SUBURB. HOUSES 67

Continued From Preceding Page

VIRGINIA

3-BEDRM. COLONIAL
$10,800

Full bsmt., beautiful kitchen, separate din. rm., lge. liv. rm., colored tile bath; approx. $9300 FHA first trust; custom built on your lot.
Westwood Properties, Inc.
OW. 4700.

FOR THAT HOME OR FARM IN VA., CH. 4112.

DUTCH COLONIAL
4 BEDROOMS

This lovely home on beautiful landscaped lot (100x100) has the spacious rooms, which are ideal for a large family; for instance, a living room with stone fireplace, is 23x14, dining room 15x15; kitchen and other rooms unusually large; other desirable features include full basement with outside entrance, 2-car detached garage, close-in North Arlington location. This house is in excellent condition and priced to sell quickly at $19,500. For appointment to inspect, call
J. WESLEY BUCHANAN
Radio Bldg., Arl., Va. JA. 4-1155

MODERN RAMBLER
ON ½ ACRE

The interior of this home offers charm and comfort. Lge. liv. rm. with stone fireplace; lovely picture window; din. rm. opening onto covered flagstone terrace. All electric equipped kit., 3 bedrms. and bath; full bsmt., outside ent. Oil a.-c. h. Conv. to schools and shopping. 1 blk. to transp., 10 min. to Pentagon. Priced, $17,850. Reas. terms. Immed. poss. Shown by appt.
EXCLUSIVELY
N. C. GROVES
Rm. 203, Radio Bldg., Arl., Va.
OT. 7983. OW. 5721

STRIKING BEAUTY!

RAMBLER

nestled under tall trees, new and lovely! Luxurious living room with fireplace, full dining room, equipped cheerful kitchen, 3 twin bedrooms, tile bath. Private porch. All this on ½ acre! See this today and select your own decorations.
N. C. HINES & CO.
Courthouse Square. OW. 9020

GI HOMES FOR SALE. AL. 2727.
MYRTLE COLLINS

4% TRUST

Three-bedroom brick Colonial, nice N. Arlington residential area. Walk to schools, stores, churches, buses. First floor, living room with fireplace, picture window; family-size dining room with picture window; equipped kitchen with breakfast space. Second floor, 3 nice bedrooms and tiled bath; another shower and toilet in full, dry basement with outside entrance. Nicely landscaped lot, faces open wooded area. Immediate occupancy due to officer's transfer. $17,250, with reasonable cash.
MALICE & BROOKS
Exclusively
PA. 4503 or GL. 4364 evenings.

CENTER HALL COLONIAL
$21,750—N. ARL., VA.
3 BEDROOMS,
1ST FLOOR DEN

An immaculate detached center-hall brick Colonial on beautifully landscaped corner lot; center hall, large living room with fireplace, dining room, den and kitchen on 1st floor; 3 large bedrooms, 2nd floor. Attic. Oil hot-water heat. One-car detached garage. A very fine buy. Substantial cash required. Call Mr. Boswell, NA. 9300; evenings, JA. 4-1444.
BOSS & PHELPS, INC.
1417 K STREET N.W.

Open Saturday & Sunday
2 TO 6
BRICK RAMBLERS
3 BEDROOMS, 2 BATHS

Fairfax County, in a development of fine homes, we offer these well-constructed ramblers that were designed for gracious living. Spacious living room with fireplace, picture windows, dining space, large kitchen with breakfast nook, dishwasher, range and refrigerator; plenty of cabinet space, 3 large bedrooms and 2 baths. Gas heat, copper plumbing, city water and sewer. Carport; ample storage space; level lot and many other outstanding features. Immediate possession.
WHITE BRICK, $26,500
RED BRICK, $26,000
TERMS ARRANGED
To reach: Over Memorial Bridge, out Lee blvd. to 7 Corners (Falls Church), left to Sleepy Hollow rd., right to Valley Brook dr. and arrow right to houses and "open" sign.
Geo. H. Rucker Co.
Realtors
1403 N. Courthouse Rd., Arl., Va.
OX. 0197. Evenings, CH. 7456.

AL BAKER OFFERS
BRICK HOME

$2500 down, balance $95.71 per month. This house is well built, located in a growing neighborhood that is developing fast. Convenient to the Shirley hwy. You have ½-acre lot. Anchor fence, nice shrubbery and lawn. House is well insulated, venetian blinds, oil heat. 2 nice bedrooms, living room, large kitchen with stove and refrigerator. Full price $12,500.

AL BAKER OFFERS
BUNGALOW

with expansion attic, large lot 100x100, 2 nice bedrooms, living room, kitchen with stove and refrigerator, venetian blinds, screened storm windows, oil heat. House is in immaculate condition, very convenient to schools and shopping. Full price $11,000 with $2500 down.

AL BAKER OFFERS
CORNER BRICK HOME

Two bedrms., living room, kitchen with stove and refrigerator, full basement, gas heat, fenced yard, $1600 down, $77.75 per month.

AL BAKER OFFERS
3 BEDROOMS

Brick row home, lovely location, all large rooms and modern conveniences, priced at $10,250 with $1500 down and $72.50 per month. Call to inspect.

AL BAKER OFFERS
FREE PLANS

to build on this lovely corner lot, located in Mt. Vernon. Ideal for rambler or bungalow; liberal terms. Price $1100.

AL BAKER OFFERS
FREE PLANS

to build your home on this lovely lot located in Arlington. Just off Columbia pike; sewer, water, electricity and gas available; ½ acre. Full price $1950.

AL BAKER OFFERS
CAPE COD

Five-room frame Cape Cod bungalow on ⅓-acre lot; 2 large bedrooms, living room, dining room and kitchen, bath, expansion attic, full basement. Substantial cash required.
AL BAKER & SON, INC.
116 S. St. Asaph St.
ALEXANDRIA, VA.
AL. 6644. TE. 7343. Open 9 to 9

SALE, OUT-OF-TOWN 68

FLORIDA

CENTRAL FLORIDA (Ocala-Silver Spring) — Homes, Farms, Income. Write for lists. Campbell, Realtors, Ocala, Fla.

FLA. COUNTRY HOME. New modern with 5 acres of good land overlooking beautiful lake, approx. 500 ft. away from home, with lake rights. This is something real nice, brick and wood construction, oak floors, tile bath, fireplace, 30 young citrus trees. Price $8500; terms, half cash. [illegible]

SALE, OUT-OF-TOWN 68

MAINE

MAINE — Cottages GREATLY reduced; yr. round HOMES Penobscot River-Bay Villages, mod. conv.—Lakeshore. BUSINESS and FARMS. Incomes MUCH higher than you think. You LIKE to come to MAINE. Why not REALLY LIVE in MAINE? FREE list. TREAT Agency, Winterport, Me.

MASSACHUSETTS

WEST CHOP SECTION

Vineyard Haven, Martha's Vineyard, Mass. Beautiful private beach property on the harbor, 115-ft. beach front, 263 ft. deep, 10-room house, garage and quarters, in good condition. No agents. C. S. Bloede, 110 Forest ave., Baltimore, Md. CA. 4972

SOUTH CAROLINA

FINE COUNTRY HOME, South Carolina; nearly new; $20,000 class; consider trade, local property. CH. 7237.

VIRGINIA.

6-ROOM, 2-STORY frame house, asbestos shingle siding, with 14¾ acres of land; stream of water through field; electric lights; well at door. School bus by yard gate; ¼ mile from Highway 17, 9 minutes from Warrenton. Price, $6,000, $2,000 down. HENRY H. P. SMITH, Bealeton, Va.

BUILDING SITE for sale, 10 acres on a hilltop in the heart of the beautiful Shenandoah valley of Virginia, facing both the Blue Ridge and the Allegany Mountains. Price $20,000. Telephone W. B. Moore, 10-F-14 Weyers Cave, Va.

SOUTHERN REAL ESTATE 68A

FLORIDA

FLORIDA HOME

Attractive six-room completely furnished home in Zephyrhills, 29 miles from Tampa business center. Choice location. East front, excellent condition; porte cochere and double garage. Price $7,000. Offered by owner. Ernest W. Doe, Zephyrhills, Fla.

REAL ESTATE WANTED 69

I PAY CASH for houses or lots. Free appraisal. Scott Sanders, 5121 MacArthur blvd. OR. 5678.

FARMS, LAND, SALE 70

New Strout Catalog

FARMS, Homes, Country Businesses, etc., etc. WORLD'S LARGEST! 3029 outstanding Bargains, 31 States. Mailed Free! Save thru STROUT, 711-M Woodward Bldg., Washington. ME. 7548.

MARYLAND

SOUTHERN MARYLAND BARGAINS
BRICK APARTMENT BUILDING with large store room, suitable any type business; good income; excellent location on Potomac Bridge hwy. (U. S. 301) in La Plata, $35,000. Liberal terms.
POTOMAC RIVER, 2200-ft. frontage; 18-mile view up river; sand beach, fertile soil; 186 acres; springs, streams; excellent neighborhood; 35 miles Washington. Tenant house, 3 tobacco barns. $30,000. Will divide.
OVERLOOKING BRETON BAY, St. Mary's County. Magnificent view; exceptionally well-built dwelling, 6 spacious rooms, large fireplaces, 3 baths, many closets; full basement, oil burner, air-conditioned heat; complete modern conveniences; 420-ft. artesian well; servants' quarters; 3-car garage; 7-acre lot. $25,000.
DUCKING SHORE, Potomac River and Pomonkey Creek, 857-ft. waterfront, 20 miles Washington; 81 acres, sand beach, no buildings; suitable retirement estate or high grade subdivision. $20,000. Will divide.
WICOMICO RIVER, 1200-ft. frontage, extends to State road; excellent neighborhood; 137 acres, 70 arable; fertile soil; 7-rm. dwelling; magnificent view; bath, electricity, telephone; farm buildings; good tenant on farm. $15,000.
RESIDENCE, ST. MARY'S COUNTY, near Breton Bay and St. Clements River; 1½-story, 6 rms., bath, 2 porches; oil burner hot-water heat; electricity, telephone; insulated; screens; excellent condition; 540-ft. artesian well; landscaped, garden; garage; 1-acre lot; on State road. $11,000. Liberal terms.
22 MILES WASHINGTON, Potomac Bridge Highway, 8-room dwelling, 2 baths; suitable 2-family occupancy. $10,000.
18 MILES WASHINGTON, 280 acres, no buildings; 4,000 ft. on State road 1-mile creek frontage; desirable location near Indian Head. $10,000. Will divide.
RETIREMENT HOME, Cobb Island; charming view Potomac; waterfront privileges; landscaped lot; bungalow, 2 bedrooms, fireplace, artesian well; fruit; 2 garages; furniture included. Immediate possession. $7,000.
30 MILES WASHINGTON, 100 acres, wooded, springs, stream; excellent soil; access to U. S. Route 301 by good road; electricity and telephone available. $4,000.
LOTS and acreage tracts, water front and inland, wooded or cleared; residential or commercial. Request map. Advise requirements.
LEONARD SNIDER, LA PLATA, MD.

WILL EXCHANGE
50 ACRES

150 acres Charles County farm and timber land bet. Hughesville and La Plata; 5-rm. house; gas and elec.; new barn; 30x50. $11,000. Terms to responsible party.
O. B. ZANTZINGER CO.
945 K ST. N.W. NA. 5371.
Eves. and Weekends, Call
Bowie 3751. HI. 5336.

365-ACRE CATTLE FARM

60 miles from Washington and in the beautiful Virginia Piedmont, we have a productive farm on which cattle have been raised for generations. There is a part-brick house of 11 large rooms with 5 fireplaces and a beautiful view, but there are no other conveniences. Other buildings include a garage, tenant house and 2 barns. The farm is clear of debt, but because of the owner's death it is offered at the low price of $35,000. Shown by appointment by
MASON HIRST
Annandale, Va. Phone PA. 7447.
Closed Sundays.

VIRGINIA

ATTRACTIVE home and farm combined; 45 minutes from Washington on hard road, 120 acres in high state of cultivation, 20 acres in woods, finely watered by springs and stream; 8-room house, all modern improvements, with shrubbery and view; horse and stock barn and other necessary outbuildings in good condition. Tenant house in need of repair; immediate possession. Ideal horse and stock farm. Price $49,500. Shown by appointment. Phone Herndon 38. Buell Farm Agency, Herndon, Fairfax County, Va.

30 ACRES, mostly wooded; 7 rms., bath, elec., near store, on South Anna River; fishing, hunting; 36 mi. northwest of Richmond, Va. $3950—$250 down, $50 mo. TE. 4131.

COMMUTING

50 acres, all clear, fenced in cross fence, natural gas heat, 7 rooms, all modern home, school bus at property; off Route 211 at Arrow.

191 ACRES

7-room, all modern house, large barns, 2-car garage, tenant house, other buildings, assume $16,400 GI loan, balance terms. Total price, $31,500.
BEULAH GOSS
CH. 5682

41-ACRE FARM

Vienna, Va. Good farm house, barn and outbuildings, lot of frontage on black top road. Ideal for future development. Price $19,500. May go GI.
MYRTLE COLLINS
AL. 2727. Eves. and Sun., KI. 8-6493

130-ACRE QUALITY DAIRY FARM

Prettiest medium-sized dairy in Fairfax Co., 19 mi. from Wash., downtown 45-min. drive, 25 acres rich in alfalfa, 32 acres best corn, 19 acres rich spring lespedeza, 4 acres woods, pretty fireplace, 40 acres renewed Bluegrass-clover pasture. All land in top cond. Heavily limed and fertilized; tillable by any kind of machinery. Pasture has never-drying creek, 7 fields all interfenced. Wash.-type barn in top cond., 40 stans., 3 silos, 2 more barns for heifers and dry stock. Large chicken house, auto. water, elec., heat for 2500 baby chicks, room for 2500 more fryers, another one for 1000. All full of Red Hampshire chicks, 3, 8 and 15 weeks old; 30 top dairy cows, 20 heifers of all ages from best cows; 9-room strong frame house, bath, elec., phone, hot-air heat. Modern stone milk house, stone 2-car garage, 4 rat-proof corn cribs, compl. line of mostly brand-new machinery. Just outside of Herndon, 1 mile from grade and high schools on No. 28 State route. Priced low. Phone Herndon, Va., 200.

STOCK & DAIRY FARM
ORANGE COUNTY

734 acres, 300 open, balance considerable timber value. Seven-room frame home with all conveniences, including heat two baths. Within six miles Orange over hard surfaced road. Four large barns including 24-cow Grade-A dairy, all other requisite buildings. For prompt sale will include growing crops. An unusual opportunity at $35,000.00—less than insurance on improvements. Write or phone Orange 3831 for appointment to inspect.
Jos. M. Samuels & Sons, Orange, Va.

VIRGINIA

Shenandoah Valley stock farm of 800 acres ideally watered; plenty shade; excellent blue grass tucked away in nature's paradise, yet only 15 minutes' easy driving from Staunton, the school center of the South; modernized 7-room brick Colonial residence with lovely mountain scenery; large cattle barn and two dwellings for help. For details or appointment to inspect, call or write [illegible]

FARMS, LAND, SALE 70

VIRGINIA

$50 DOWN and $30 mo. buys 53-acre, mainly wooded, good 5-room house; 1 mile from highway; bad entrance road; no conveniences; $3,250. William A. Cooke, Louisa, Va. Ph. 81.

STONE HOUSE, remodeled with the original charm of the 1700's, floors, mantels, doors, and it surely is a beauty. 4 fireplaces, 9 rooms, 2 baths; oil h.-w. heat; fully modern; creek; about 30 acres; on the highway; also a lovely old stone home of the estate type, on 100 acres. Let us help you find that old stone home. Have modern homes on small acreage, modern dairy farms. Can we be of service to you? G. B. WOLFORD, Strout Realty, Hamilton, Va. Phone 2182.

COUNTRY RETREAT

Three hours' drive from Washington in Tidewater, Va., lies a charming pre-Revolutionary estate of 60 acres. The residence, of brick and frame construction, located in a grove of pinoaks and pecans, has 9 rooms, 3 baths. New guest cottage, double garage and other buildings. Close by thriving village; low taxes. Act promptly.
NORMAN S. COOKE
Gloucester, Va.

VIRGINIA FARMS

Ranging from 50 acres to 5000 acres in size and from $20,000 to $500,000 in price. These farms are located in beautiful northern Virginia, from the tidewater to the mountains. Many are within commuting distance of Washington. Cattle, dairy and general purpose farms are a specialty. If you want to live out of town, be it in a modest cottage or in a stately colonial mansion, see MASON HIRST, Annandale, Va., at the end of Columbia Pike. Phone PA. 7447. Closed Sun.

35 MILES FROM WASHINGTON
211-ACRE DAIRY AND STOCK FARM IN FAUQUIER COUNTY, VIRGINIA
Manor house, clapboard over log, with living room, library, den, dining room, inclosed sun porch, kitchen and lavatory on first floor; two master bedrooms, sitting room and bath on second floor. Has every modern convenience, including oil-burning furnace. Two excellent tenant houses and guest house with modern conveniences; other buildings include large cattle shed, 3-car garage, tile silo, combination corn house and granary, small dairy barn with modern milk house, horse barn with spacious loft, and several other small buildings and sheds. This farm has excellent water system. Contains approximately 30 acres of timber, the balance tillable. Priced for quick sale for less than $45,000.
Rosalie Montague Grasty, Broker.
Phone Middleburg, Va., 4211 or 2061

SMALL FARMS

An acre and independence. $590 (no house). Also half-acre business lots on State Route 28 for $990, payable $50 down, $15 a month. Plenty of room for chickens, garden, fruits, etc.; raise your own food and beat the high cost of living and don't worry about rationing and hoarding. You can use your land as soon as you pay the $25 down.

Good Roads

Elecricity

$25 DOWN, $10 A MONTH

35 minutes drive out Lee blvd. to Centerville; turn left at traffic light on Route 28 (toward Manassas), four miles to our big sign on left SMALL FARMS. Open every day 1 to 8 p. m. Every Trailways bus to Manassas passes us. Bring $10 deposit.

LOTS FOR SALE 73

DISTRICT OF COLUMBIA

AMER. U. PK.—Desirable corner lots, suit. for rambler or 2 houses, over 4000 sq. ft.; utilities in. $8000. EM. 9158.

UPPER 16TH ST.—Level 50x100 ft. lot in desirable location. RA. 8331.

"Beautiful"
HAWTHORN
ADJACENT TO
ROCK CREEK PARK

In a setting fitting for your custom built home. Home owners take pride in this beautiful wooded and planned development. Mrs. Grant, CO. 6246.
PAUL P. STONE, Realtor
1015 15th st nw. NA. 7379

MARYLAND

BETHESDA—6 very desirable lots located on Moorland Lane just off Wilson Lane. All streets, sewers, utilities. For further information call WI. 6656 or OL. 5229.

LANHAM PARK
Just east of Lanham, Maryland (out Defense Highway)
Lovely lots—75-ft. front, 150-ft. deep
$750
$100.00 down—$15.00 per month
85 lots sold in 1950
Six compelling reasons for this activity:
Large wooded lots—many with beautiful oaks
Pure city water
Phone service
Low county taxes
Fast bus and train connections
Close to schools and churches
This is the largest lot development project in Prince Georges County—you are bound to find a lot to suit your taste—come out and look around. You will be surprised at the wonderful values here.
Directions: Bladensburg rd. to Peace Cross, turn right, out Defense Highway 5 miles to large sign, "Lanham Park," at office on left side of Defense Highway.
Office open daily and Sunday 10 a. m. until dark
THOMAS F. HALLEY, Realtor & Phone Hyattsville 0107

WOODMOOR SECTION

Silver Spring—2 beautiful wooded corner lots, close to schools and shopping center. Best residential section. Priced to sell.
Another 50x120, only $1,800. All improv. including paved street.
SCHAEFER, Broker
DE. 8000. Eves., DU. 1000. Ext. 621.

NEARBY MONTGOMERY CO.
Several desirable building sites, groups of lots and acreage, sensibly priced.
A. D. CRUMBAUGH
4908 Wis. Ave. WO. 1-3-6-4

40 ACRES, woodland on Seven Locks Rd. between Tuckerman Lane and Bradley Blvd., Montgomery County. WI. 3951.

ATTENTION, BUILDERS
Lots—$500 each or $1250 an acre, appro. 30 acres in tract, near new super highway between Washington and Baltimore. Sewer and water to property.
CAPITAL REALTY CO.
SH. 0673. 10126 Colesville Rd.

TWO, 71x71—$750 each cash; one corner and other adjacent; Garrett Park, Md.; all utilities. WI. 3784.

HALF-ACRE LOTS, 10 miles from D. C., in beautiful Floral Park, on main road, 300 yards from junction of new super highways No. 301 and No. 5, near T. B., Md.; near schools and bus service; cleared or wooded acreage at $550. Owner, H. S. Freeman, on property at all times, or telephone Brandywine 2791. Terms.

VIRGINIA

AURORA HILLS—7000 sq. ft. in this corner wooded lot; in an excellent loc. and good terms. OW. 4420 or OW. 9426.

COLUMBIA PINES

Corner lot, exclusive subdivision, containing 15,248 square ft.; all utilities. Priced $2500.
YEONAS REALTY
GL. 2100. OX. 1243.

FALLS CHURCH.
¼-acre lots, all utilities; priced from $2,000 to $2,800; convenient terms. Now is the time to put your dollars into real property. Call Owner, GL. 8910.

MILL CREEK PARK

We wish to announce the opening of a new section of choice lots in this delightful wooded development, 17 minutes from city. Lots are approx. ½ to 2 acres in size. A few reasons why you should purchase: Beautiful country, sufficient restrictions to protect your investment; low taxes; high elevation and a large creek for recreational activities. Located 1 mile west of Annandale, Va., via Lee-Jackson highway (Rt. No. 236) or Columbia pike.
MILL CREEK PARK DEV. CORP.
CH. 4767 Fairfax 530W1.

UNUSUAL BARGAIN

3 wooded sites; about 3 miles from Falls Church; $495 each; terms. Chambliss, ST. 1999.

NO. ARL.—OPEN 2-7 SUNDAY. This immaculate 2-bedroom bungalow is close to public and parochial schools; 5 min. from D. C. To inspect, drive out Lee hwy. to No. Quebec st., turn left to 1916.
ASK-US (?) REALTY CO.
GL. 1252. OX. 2659.

10,800 SQ. FT., bordering Washington Golf Club Course, Arl. Approx. $5000. Call owner, GL. 8604. No brokers.

5-ACRE TRACT FROM $2500 UP
Also larger tracts and lots suitable for ramblers, as well as all kinds of country property near Annandale on Shirley Highway. [illegible]

LOTS FOR SALE 73

VIRGINIA

Lovely Building Site
FALLS CHURCH
Near schools, bus and shopping; exclusive section, $2200. Call CH. 1936.

RAMBLER SITE

Brookhaven, close-in Fairfax Co. Beautiful trees, level building site. Price, $2,300; water in. We also have other lots suitable for ramblers. LOUIS R. SIMPSON, Realtor, 3200 Wilson blvd. CH. 7777. OX. 1186.

BUILD OR INVEST
EL-HOGAN
FAIRFAX COUNTY, VA.

Yes, we still have a few choice wooded homesites. Extra-large size for real ramblers; elbow room to spare; far enough out; near enough in; on paved highway, 25 minutes to D. C.; prices and terms right. See them and you will buy. Out Route 50 to Kamp Washington, right on 50 ½ mile to No. 655, right on No. 655 ½ mile to El-Hogan. Or, over Chain Bridge, bear right and follow Route 123 through Oakton, past school to No. 655, veer right 2 miles to office on hill at left. Open Saturday and Sunday from 10 a. m.

WILTON WOODS, VA.—More than 21,000 sq. ft., with 125-ft. frontage; suitable for rambler. WA. 7123.

LOTS WANTED 74

1 TO 5 ACRES in Virginia, partially wooded within 15 miles D. C. Call KI. 8-7366.

LOTS WANTED

10 or more with sewer and water in, or readily available in Silver Spring or Bethesda area. Call Mr. M. H. Worth between 9 and 12 noon. TU. 2726.

ACREAGE, SALE 75

MARYLAND

500 Acres—100 Acres Already Sold For Development

This acreage is located in the zone of the new South Capitol St. Bridge. This bridge is operating now with the capacity of 50,000 automobiles a day. This acreage is only about 12 min. to the White House. It will be the greatest traffic center around Washington, and where there's traffic centers there comes shopping centers, and to show you what developing the land will do to improve the value of the acreage, when I developed Chevy Chase, D. C., land that I paid $3000 an acre for in the shopping zone is now worth a million dollars an acre. There seems no reason why the same increased values should not prevail in this Southeast section. If you compare values with the shopping centers of the Virginia end of the bridges across the river, all of that today is worth a million dollars an acre. When I was bringing milk from Baileys Cross Roads and was a White House milk man, it seems to the best of my memory that the acreage was worth only a few hundred dollars an acre. You might wonder why I don't subdivide this ground. I am in my 84th year and this is a young man's job. Any young man who has the working capital of $50,000 cash and some experience as a subdivider could certainly handle this proposition. There are millions in subdividing this ground. You can reach me at my home, WO. 0933. Fulton R. Gordon, owner. Brokers' attention.

INVESTIGATE SOUTHERN MD.
84 acres, opposite Andrews Air Field; 4500-ft. road frontage; suitable subdivision. Will divide 20-acre tracts.
280 acres, near Bryan's Road, Md. 4000-ft. road frontage, 1-mile frontage Mattawoman Creek (not navigable). Will divide 50-acre tracts.
300 acres; 1000-ft. frontage Potomac Bridge hwy. (U. S. 301). Will divide lots or 10-acre tracts.
LEONARD SNIDER, LA PLATA, MD.

COLORED—ACREAGE

20 acres, 6 acres clear; elec. avail.; 15 mi. D. C.; nr. small col. community of Danville, nr. Piscataway; $2,000. HI. 4196.

VIRGINIA

BEAUTIFUL BUILDING SITE—12 acres—$2,000. In the mountains, 45 miles from Washington on hard road, most of it in woods. Contact owner, E. CARTER FOSTER, The Plains, Va., Telephone 3361.

WATERFRONT, SALE 75A

SCIENTISTS' CLIFFS, Port Republic, Md., a community of college graduate professionals on Chesapeake Bay, 50 miles from Washington. A new area with beachfront and bay view sites now offered for sale. Colony has over 100 cottages, recreation building and fresh-water lake. Information at office. Scientists' Cliffs, 5 miles south of Prince Frederick.

NR. DEALE, MD.
NEW ALL-YR. ROUND BUNGALOW
Large living room, dining room, 2 bedrooms, modern bath, large modern kitchen, front and rear porches. Stairway to floored attic. Ample room for 2 bedrooms. Approximately 3 acres of ground, commuting distance to Washington, in well-populated community. Priced right. Small down payment. Good terms. Call Mr. Lawrik, LO. 5-2980, or drive to Deale, Md., and call West River 6144.
Max C. Schwartz, TA. 2500

RETIRE on this beaut. landscaped 7-acre waterfront estate near Yorktown. Charming bungalow; park-like surroundings; garden, fruit trees, pasture. $15,000. Mrs. Roche, Realtor, Hampton, Va.

ATTRACTIVE building lots at Turkey Point on Chesapeake Bay and South River, all with waterfront or view of water. Beautiful, white sandy beach for use of all lot owners. Waterfront lots $1200 up and inland lots $500 up. Restricted. Turn left at church on Beverly Beach rd. at Mayo, Md. Salesman on premises Sunday afternoon, Charles F. Lee, realtor, Annapolis, Md.

DUCKING SHORES—HOMESITES
We have for sale excellent Ducking Shores, Homesites and Farms on beautiful rivers and bays of Southern Maryland. Shown by appointment. Map by request.
LEONARD SNIDER, LA PLATA, MD.

WATERFRONT, RENT 75B

COTTAGES, modern, small and large, for rent by wk. or longer at Kitty Hawk Beach, N. C. An unexcelled fall fishing area. Suitable for vacationists or convalescents. For resv., call at TA. 5453, eves. or wkends.

VACATION PLACES 75C

VACATION on a farm; adults only. Drive out 45 min. from D. C. Wkly. $38 up, daily $7 up. Sports Booklet, The Randals, Clarksville, Md.

DOGS, PETS, KENNELS 76

ALASKAN MALEMUTE PUPS, purebred, gentle stock; reas. TE. 3699.

BOSTON TERRIER stud, 14 lbs., dark seal. Bennett, FA. 8113.

BOXER—Female, brindle, 9 wks.; 21 champions, 7 international champions last 5 generations; AKC registered; exceedingly reas. WI. 3894.

COCKER PUP — Female, red and white; AKC; reas. Vienna 448-W.

COCKER SPANIELS, black, 3 mos. old; beautiful, healthy pets; A.K.C. registered. Marlboro 3636.

COLLIE PUPS, AKC reg., wormed and ready to go. L. W. Levi, Berryville, Va., 371-J.

COLLIE PUPS—AKC registered; six weeks. GL. 3742.

COLLIE puppies, ch. stock; fem., $25. Frederick 697-W-3.

COCKER SPANIEL PUPS, Black, Champion Sired; $35. LO. 5-0515.

COLLIES, AKC reg. puppies, 6 wk., only 4 left; for reserv. OW. 3050.

DACHSHUNDS (dwarf)—German reg. Purebred. 2 months. JO. 3-4903.

DACHSHUND, standard, red male, 9 mos., AKC reg.; sired by champion. Triangle 62-W or write Box 136, Quantico, Va.

ENGLISH BULLDOG PUPS, male, 3 month. Vienna 114-R.

FRENCH POODLE PUPPIES
Stan. Green OW. 3373

IRISH SETTER PUPPIES—Keepsake Kennels, Rockville 2628.

KITTENS—2 white males, 3 mos. Free to good homes. WA. 6148.

LANDOVER KENNELS—Boarding, $4 to $5 per wk.; excel. care. WA. 6084.

POODLES—White standard, AKC registered. WI. 0926.

PUPS, purebred, 2 mos. old; C.O.D. Toy fox terriers, rat terriers, English shepherds, white Spitz; males, $15; females, $10. Knight's Kennel, Fountain Inn, S. C.

PUPS, mother a Corgi, father a traveling man; excel. pets. 4808 Tecumseh st., Berwyn, Md. TO. 8271.

SEALYHAM TERRIERS, AKC registered. WI. 0926.

SCOTTIES AND WIRES, Ch. stock; select puppies; AKC. JU. 7-9592.

SHIPPING CRATES—Dogs, cats, etc. all sizes; lightweight; low cost. 721 Oglethorpe st. nw. RA. 3445.

SPORTSMEN—200 pointers, setters, straight cooners, combination hunters, rabbit and fox hounds. Reasonable. List free. Ramsey Creek Kennels, Ramsey 6, Ill.

WIRE-HAIR PUPS
Stan. Green. OW. 3373

HORSES, LIVESTOCK 76A

AMERICAN Quarter horse, bay gelding, 3 yrs., raised as family pet. Spirited but gentle. OL. 4969.

FOUR Aberdeen Angus cows in calf, purebred, [illegible]. Phone Vienna [illegible].

SALE MISCELLANEOUS 78

AIR CONDITIONERS—New and reconditioned, sold, rented, exchanged, serviced, stored; fully guaranteed. BISHOP EQUIPMENT CO. OR. 4769.

ANTIQUES SPECIAL

Inspection invited. Sensible prices. Terms if desired. Free delivery. Easy parking in front yard. "Pa. Dutch Stuff," pieces from New England and Old Western Reserve, beautifully refinished, in all woods. Chests, beds, tables, cupboards, chairs, etc. More than 300 pieces of furniture to choose from in our big display room. Large stock of china, onion Meissen, cut glass, colored glass. Most people buy their antiques from "Washington's Large Antique Dealer." Bethesda, Chevy Chase Antiques, 8215 Wisconsin ave., OL. 2422. 10 a. m.-9 p. m.
CLOSED SUNDAYS

ANTIQUES — Four Winds Farm. 3 saddle-back Windsor chairs, cherry table, 6 pine chairs, marble-top chest of drawers, mahogany washstand, china, glass, etc. Out Georgia ave., Rt. 97, 9 mi., then right on 609. LO. 5-0396.

ANT, roach killer, amazing Johnson's 'No-Roach.' Effect. for mos.; 89c to $2.98. Hecht's, Lansburgh's, Kann's.

ANTIQUES—Pine tables, cupboards, shelves, bench, poplar bed; spring mattress. Also china, silver, hooked rugs. WI. 3269.

BABY BUTLER FEEDING, Play table a wonderful thing. Cost $32, sell $16. Also red car seat $4.50. OL. 5418.

BABY CARRIAGE — De luxe; excellent condition. Reasonable. GL. 1251.

BABY CARRIAGE, Whitney, $20; good condition. UN. 7828.

BABY CARRIAGE, highchair, bath buoy, bathinette. WI. 1349.

BABY CARRIAGE—Storkline, gray; good condition; $15. TA. 7680.

BABY BATHINETTE, bassinette; good cond.; $12 takes all. SH. 1156.

BABY CARRIAGE, Swedish make, in excel. cond. HO. 3144, aft. 3 p. m.

BABY CARRIAGE, Heywood-Wakefield, with mattr.; exel. cond., $25. OT. 9093.

BABY CARRIAGE — Whitney Steer-O-Matic, folding coach; perf. cond., with mattress. Cost $60. Sell $25. 567 S. 20th st., Arl. OT. 7549.

BABY CARRIAGE, Storkline, like n. Kantwet pad, $25. OR. 3443.

BABY CRIB, Kroll, full size, matt., extra youth side, $30. AL. 8098.

BABY CRIB—New, still in carton, $20. TA. 0879, 9:30 to 1. Will deliver.

BABY CRIB, Storkline, Kantwet matt., excel. cond., $25. LA. 6-4423.

BABY FURN.—Welsh boodle buggy, Kantwet pad, $20. Storkline crib, white enamel; Kantwet mattress, $25; both excel. cond. CH. 7500, ext. 562.

BABY FURNITURE
New and used; our prices are lowest. I. C. FURNITURE CO., 1353 H st. ne.

BED—Single. Spring and mattress $6. Kitchen set $14. Fireless cooker $2. Sofa $35. OR. 8343.

BED, walnut finish, metal ¾, inner spr. matt., coil spr. $20. Side oven gas stove. $20. 37 Franklin st. ne.

BED—Maple, dble. with inner-spg. mattress. CH. 2504.

BED, maple, single, good condition, complete $35. SH. 3769.

BED, dble., mahog.; old wall clock, bureau, chifforobe, dress. table, mahog.; 35-mm. Kodak, filters; beaded table screen, etc. Chairs, china and household equipment. WO. 8948.

BED LEGS for coil or box springs; convert to a Hollywood bed. We install. Call SLigo 9594.

BED SPRINGS and mattresses (twin); waffle rug cushion, drapes, portieres, curtains. WO. 4072.

BEDRM. SUITE—Sgle. poster; dress., chest, night tble.; good cond. $60. GE. 8631.

BED, new, sgle., solid maple, springs, Serta mattress and cover. WA. 9198.

BEDROOM FURNITURE — Lovely maple spool double bed, dresser and night table, coil springs and inner-spring mattress, $75. Sunday only, TE. 5266. 2705 Mt. Vernon ave., Apt. 1, Alexandria.

BEDS, Hollywood, dble., $40; jr. bed, $25; single, $30. MI. 3688 eve.

BEDS (2), Hollywood. Excel. cond. $25 ea. Misc. items. HI. 6447.

BEDROOM SUITE, antique solid mahogany with burl panels, double bed and mirror, marble-top dresser and washstand, very good cond., sacrifice. OL. 3148.

BICYCLES, English models, all szs., $49.95 up. Georgetown Bicycle Store, 1611 Wisc. ave., nw. DE. 1450.

BICYCLES (2), girl's Rollfast, and boy's English model, both 26". $35 ea. EM. 9158.

BICYCLE, boy's standard, good cond., $20. OV. 5741.

BOOKS, Encyclopedia Brittanica, 16 volumes, 11th edition with bookcase; excl. cond.; also 3 vols., 13th edition; reas.; DE. 7992.

BOOKS—Liquidation, two estate libraries. One is an unusual lot of technical and reference books in several fields; the other a large personal library. 5c to 75c per book for quick sale. ESTATE BOOK SALES, 1807 H n.w., 3rd floor; Saturday and Monday, 10 a. m. to 10 p. m.

BUILDING MATERIALS

Garage doors and fire escapes at job site, 6th and C sts. nw. Thousands of feet maple and pine flooring, framing lumber of all kinds in our yard. Many close-outs in flooring, sheathing, windows, screens, furnaces, radiators, pipe, underground garbage cans. Prices being reduced on many items to make room for large wrecking operation. ABCD CORP., 1331 Jefferson Davis hwy., Arlington, Va. OT. 8755.

BUILDING MATERIALS

Wrecking 150 buildings at various locations; lumber from barracks at Fort Belvoir, windows of all sizes, 1000 doors, excellent condition; radiation, boilers and every other item in the building material line. SPECIALS for one week: 36 apartment-size stoves, $20 each; 36 iceboxes, $5; shower stalls, complete with fittings, size 32x32x76, $15; sink and laundry tray combination with fittings, $20. We also have a large selection of new materials. Rock lath, soil pipe and fittings, galvanized pipe, copper, downspout and guttering and many other items. Visit us for free estimate for your building material needs.
ACE WRECKING AND BUILDING MATERIAL CO.
4002 Minn. Ave. N.E. LU. 4-0500.

CAMERAS

Photo and movie equipment, new, used; 5000 items in stock at Brenner's; every known make or model included; lowest prices on East Coast; year guarantee; pay cash or terms (6 to 18 mos.). Trade in your old equipment. Ask for Brenner's free camera guide. 7-hr. photo finish; modern service shop. 27 years' experience. See tomorrow.
BRENNER PHOTO CO.
933 Penna. Ave. N.W.
Parking Free. RE. 2434.

CASH REGISTER—National; reasonable. 1445 Corcoran st. nw. HU. 8710.

CEMETERY LOTS—National Memorial Park, Falls Church. 2 lots, 4-grave sites ea. Exc. location. Value $1000 ea. Will accept reas. cash offer, for either or both. GL. 8592.

CLOTHING—Young man's, sz. 38; excellent quality, like new; blue chalk stripe 2-trousers suit, $25; 2-pc. brown suit, $18; tuxedo, including white coat, $20; D. C. cadet officer's uniform, $20; man's overcoat, $18. OW. 1472.

COUCH and chair, overstuffed; good cond., $50. OW. 1737.

COUCH, excel. cond. $39.50, selling for $45. Call ME. 5630 Ext. 801.

COATS, suits, girls' and ladies'; man's clothes; drapes. TA. 2218.

COAT—Black imp. wool, Persian lamb trim; brand new, 14-16; cost $230, sacr., best offer. JU. 7-7604.

COAT, mouton, ¾ length, size 12, $25; bed, maple, sgle., compl., $15. SH. 1246 before noon.

COAT, girls, winter, sz. 12, outgrown, like new, grey-trimmed maroon velvet, $18. AD. 2352.

COFFEE TABLE—Mahog. dropleaf; excel. cond. AX. 0465.

COUCH, studio, modern slipcovers, excel. cond.; $25. Chair, overstuffed, slipcover, $5. OV. 6460.

CUT GLASS—Original Thos. G. Hawkes make and cut. Varied selection. Make wonderful gifts. WO. 5007.

CRIB (Kiddie-Koop), $8; stroller (Taylor Tot), $4. HO. 3737.

DAV-BED, chaise lounge, sm. secy. desk, porch furn., wood 4-dr. file cab., poker table. GL. 2615.

DEEPFREEZE

Apt. size, 3 cu. ft., 200-lb. capacity, '49; excel. cond.; reas. GL. 6046.

DEHUMIDIFIERS, sale on leading makes. Bishop Equip. Co., OR. 4769.

DESK and chair, $10; Reed daybed with matt., $10; pull-up chair, $8; vanity, $8; wardrobe, $5; gas range, $10. GE. 2657.

DIAMONDS—Lady's sol. ⅝ ct., $100; lady's ¾ ct., $175; lady's 1¼ ct., $225; lady's sol. 1½ ct., $375; lady's perfect 2¼ ct., $675. All prices include mountings. Trades accepted. LIVINGSTON & CO., 1423 H st. nw., ME. 3440.

DINETTE table, 4 chairs, blond, Dun. Phyfe; pads; $75. OV. 2165.

DINETTE SET — 7-pc. solid cherry; very good cond.; $95. OW. 8869.

DINETTE SET, walnut table, china cab., 5 chairs; excel. cond.; $95; small kit. cabinet, $5. WO. 4615.

DINETTE SET, Howell, red, chrome trim. Excellent condition; table and 6 chairs, $60. KI. 8-9602.

DINING ROOM SUITE—Rare old complete set; mahog. buffet, table, 10 matched chairs, mirror-lined silver cabinet. Must sacrifice; moving to apt. CL. [illegible].

SALE MISCELLANEOUS 78

DINETTE SET, maple; table, 4 chairs. Platform rocker. TU. 3600, Ext. 710.

DISHES—60 ps., serv. for 8; some pieces never used; $8. SH. 3598.

DISHWASHER, pressure type, detachable; $18. FA. 6096.

ELEC. ROASTER—Mont. W. de Luxe, auto timer; like new; $20. SH. 2071.

ELEVATOR

Can be seen at job site, 6th and C sts. nw. ABCD CORP., 1331 Jefferson Davis hwy., Arl. OT. 8755.

F-E-N-C-E

Chain-link, all posts set in cement. Safety Fence Co. Call LU. 4-4370 or LU. 4-4371 anytime.

FIR LUMBER—Large stock at fair prices! RUCKER LUMBER, 1320 Wilson blvd., JA. 4-1234.

FILING CABINETS—Govt. surplus, Letter, legal and card sizes. Steel and wood.
H. BAUM & SON, 616 E ST. N.W.

FILM developing and enlarging, 7-hr. service; 8-expos. roll, 48c. Brenner Co., 933 Pa. ave. nw. RE. 2434.

FLOOR POLISHER, 12 in., electric, new cond. $75. HU. 6841, NO. 9576.

FOX JACKET—Like new, cost $420, sell $75. Size 14-16. WO. 5176.

FUR COAT—Black Persian Paw, size 18; $75, or best offer. LO. 5-2608.

FURS — 3 extra-large, perfectly matched Russian sables in neckpiece; size and color no longer obtainable; perfect cond.; can give proof of value; $1,000. OL. 4224.

FURNACE—Coal, Thatcher, 120-430 sq. ft. pipe, hot-air; used 1 winter; $45, or best offer. LO. 5-3040.

FURN.—Sofa, custom made, $150; kid mohair lounge chair, $65; channel back chair, $65 (2 sets of custom made slip covers, fit all); rollaway bed, $12.50; baby carriage, $12.50. Moving. LU. 4-6070.

FURNITURE—Contents of six-room house. Bedroom suites, solid mahogany dining room suite with corner cabinets. Mahogany spinet piano. Can be seen Sunday, 10-4 p. m. 5024 N. Capitol st.

FURNITURE—Wardrobe, solid mahog. Double glass doors; 2 lge. bottom drawers. MI. 5758.

FURN.—Dining room furn., $50; 2 beds, $15 ea.; desk, $10; floor lamp, $5. TU. 0668.

FURN.—Early American pine tables, cupboards, shelves, bench, poplar bed, springs, mattress. Also ironstone, Royal Doulton china, silver tea set, Sheffield tray, hooked rugs. WI. 3269.

FURN.—3 mahogany end tables; almost new; $10 and $15 ea. RA. 7001.

FURN.—Mahog. pie-crust table, lge. gilt mantel mirror, end tables; other articles. NO. 7946, after 10 a. m.

FURN.—Light Prima Vera dinette set, corner china cabinet, modern sofa and end tables; fine condition; reasonable. Phone RA. 1443.

FURN.—3-pc. liv.-rm. suite, exc. cond., $80. SH. 3253.

FURN.—Bed, dbl., maple, compl. $25; summer rug, 9x12, $5. RA. 0541.

FURN.—Hollywood twin beds comp. hassock; fl. lamp. TA. 2655.

FURN.—Hollywood twin bed with headboard, $25; kitchen table, 2 chairs, $20; etc. OW. 2361.

FURN.—Chest drawers, $20; 1 dresser, $15; 1 vanity and bench, $15; both for $25. LI. 3-8871.

FURN.—Duncan Phyfe love seat, solid mahog. frame, custom built; excel. cond.; $85. JA. 4-0729.

FURN.—Couch and chair, overstuffed, blue frieze, slip covers, $65; occa. chair, $5; teleph. table and chair, $7.50; record cab., mahog., $10. EM. 1463.

FURN.—Bedrm., odd pieces; cheap; moving. NO. 5343.

FURN.—2 pine chests, 4 drawers; 3-pc. Credenza bookcase (pine); plate glass mirror, mahog. frame. Best reas. offer. AD. 0430.

FURNITURE, UNPAINTED

Stock and made to order. Special for this week: Bookcases, dovetail, all sizes; 24 inches by 9½ inches by 36 inches high, $6.75; 30 inches by 9½ inches by 36 inches high, $7; 36 inches by 9½ inches by 36 inches high, $7.50. Open daily and Sat., 9 to 7; Wed., Thurs., Fri. to 9. Sunday and Labor Day, 11 to 5.
THE UNPAINTED SHOP
926 New York Ave. N.W. RE. 7924.

FURNITURE — Must sacrifice immediately contents 1-rm. apt. Phone HU. 6000, ext. 604, Sunday, 8-11 a.m.

FURN.—Sofa, Lawson, $95; 2 chairs, $25 each; practically new. RA. 1538.

FURN.—Coffee tble., occasional tble., match, sofa bed & chair. LO. 3-7739.

FURNITURE
NEW AND USED

EVERYTHING FOR THE HOME

Specials this month on pianos, bedroom, living room, dining room and many odd pieces at
SMITH'S TRANSFER & STORAGE
1258 Wisconsin Ave. N.W., NO. 3204
1920 Bladensburg Rd. N.E., AT. 4880
2601 Wilson Blvd., Arl., JA. 2-1116
and 1313 U St. N.W.
DON'T MAKE A MOVE
WITHOUT CALLING
SMITH'S
NO. 3343.

FURN.—Bedrm. sets; mahog., $275; maple, $65, $100. Radio-phono, Philco console, $40. Very good. RA. 4289.

FURN.—Simmons Hide-a-Bed, rollaway bed, limed oak coffee table and chest, 2 bookcases, rec. cab., 2 easy chairs. WO. 7398 after 7 daily. All day Sun.

FURNITURE
WE WILL NOT BE
UNDERSOLD

Those Are Not Just Printed Words
SHOP EVENINGS UNTIL 9
5-pc. Dinette Sets, $29.95.
5-pc. Dinette Sets, Formica, $59.95.
Studio and Sofa Beds, $39.95.
Secretary, Mahogany, $79.95.
Decorated Lamps, $1.95 each.
Dining Room, 10-pc., Mahog., $449.
Platform Rockers, $12.95, new.
Chests, Maple & Mahogany, $14.95.
Television Table & Chair, $12.95.
Leather-top Table, From $19.95.
Ansonia Furniture Co.
J. J. STRIKOL
501 H ST. N.E. LI. 3-3354

FURN.—Marble-top table, $20. Gateleg table, $20; tea wagon, opens 34 inches, walnut, $20; 2 Lincoln Victorian chairs, EM. 3471.

FURNITURE—New and Used—3-pc. bedrm. suites, $59-$79; large variety chests, dressers, vanities, $15-$39; coil, box springs, mattresses, new Hollywood outfits, single, double or ¾ size, $49.50-$59; bedsteads, vanity benches, wardrobes, rollaways (bedrm. furniture at warehouse). 5-pc. dinette sets, $29-$89; tables, chairs, china; small kitchen tables, $11.95; utility cabinets, stools, ironing boards, bookcases, kneehole desks, $19-$49; sofa-beds and living room suites, $75-$124; studio couches, sofa-beds, $34.50-$69; platform rockers, lounge and occasional chairs, Duncan Phyfe sofas, TV tables, $5.95; tables, lamps, mirrors, household miscellaneous. Both open nightly until 8. DAWSON FURN. CO., 1434 Pa. ave. se. LI. 4-3588. Warehouse rear 4107 Minn. ave. ne. VI. 9837.

GAS RANGE—Tappan, 36-inch, $18. OL. 8758.

GAS RANGES, all sizes, new, used; credit; installation. PEERLESS SALES, 2237 Ga. ave. nw. DE. 5670.

GAS RANGE — Welbilt; new condition. LA. 6-9445.

GYRO-DUCING equipment. Phone Great Mills, Md., 5401 collect.

HEARING AID—Radioear, used less than 3 wks. Cost $187.50, will sacrifice at $100. KI. 8-9256.

HEATERS, new, used; all kinds. Ranges, stoves, for coal, wood, gas, oil. Acme Stove, 1011 7th nw. NA. 8952.

KITCHEN SET, 5-pc. wood, metal top; good cond., best offer. UN. 4225.

KNOTTY PINE PANELING—Just arrived! RUCKER LUMBER, 1320 Wilson blvd., JA. 4-1234.

LIV. RM. SUITE—2-pc. wine, exceptionally clean, $75. TA. 0133.

MICROSCOPE, medical, in new condition. $175. EM. 8752.

MICROSCOPE, new Leitz, mechanical stage, oil immersion lense, kit and carrying case. SLigo 4647.

NATIONAL MEMORIAL PARK, Falls Church. Four gravesites, near entrance, $250; 4 sites, eastern slope, $320. Box 508, Washington Post.

OFFICE FURNITURE

Desks, steel and wood, all sizes, reconditioned, $15 and up; tables, bookcases, Bank of England chairs, file cabinets, school and church furniture, visible files, unlimited quantity to select from, all prices at savings to 75%; free delivery; new and used. MANHATTAN OFFICE EQUIP. CO., 639 New York ave. nw.

OIL (MOTOR)

55 gallons at 35 cents per gallon delivered in your tank. JU. 7-5934.

OIL BURNER, ABC, with tank; prac. new; very reasonable. LU. 1-5165.

PIANOS, SPINET AND CONSOLE
BLOND MAHOGANY

These 2 fine pianos look like new both inside and out. The console is Story & Clark's finest, the spinet is Cable-Nelson's loveliest. Both real bargains. $250 to $350 less than present new prices, benches included. COLONIAL PIANO CO., 637 D st. nw. NA. 4870.

PIANO, Knabe grand, excel. cond. Price, $895. FA. 3256.

PIANOS for rent; spinets, consoles, $8 mo. up; lowest rates in Washington. Rent now and get a credit if you buy later. ST. 6300. THE PIANO MART, 1015 7th st. nw.

SALE MISCELLANEOUS 78

PIANO, apt. grand; excel. tone; best offer this week. GL. 2618.

PIANOS—We have used spinets and consoles from $295 to $545; also largest selections of new pianos in the city. JORDAN PIANO CO., corner of 13th and G sts. nw. ST. 9400.

PIANO—Marshall Wendell console. Exc. cond.; beautiful. Cost $798, will sell for $500 or nearest offer OR. 3360.

PIANO, Hugo Worch Upright. Recently tuned. $50. OW. 7929.

PIANOS, $95 UPRIGHTS

It is a real sacrifice for us to offer these fine pianos at such ridiculously low prices, because in most cases materials, labor and moving charges amount to over $100. However, we need the space badly for new pianos which are en route from the factory. COLONIAL PIANO CO., 637 D st. nw. NA. 4870.

PIANO, small baby grand Brambach, mahog. case; sacr., $200. RA. 5445.

PIANOS PIANOS PIANOS
SAVE TIME AND MONEY

We urge all our potential customers to shop carefully elsewhere, and only then come in and be able to appreciate our fine piano values. We don't believe we can save you over 10 to 20% on comparable values, even though our rent and other overhead costs are extremely low. COLONIAL PIANO CO., 637 D st. nw. NA. 4870.

PIANO—Knabe grand, mahogany finish, good condition; an excellent value at $795. $50 down, balance in 3 years. KITT'S, 1330 G st. nw.

PIANOS, Uprights, $60; Steinway, $150; Sq. Grand, $250. Sun. HO. 0060.

PIANOS, THE ONE AND ONLY
Incomparable Haddorff

Incomparable because only the Haddorff console has the beauty of tone resulting from a double sounding board (a patented and exclusive Haddorff feature). We are just as proud of our lovely new Haddorff consoles as we are proud of our beautifully rebuilt Steinway grands; both are preeminent in their respective fields. COLONIAL PIANO CO., 637 D st. nw. NA. 4870.

PIANOS—We have several exceptional values in used Steinway grands. ST. 9400. JORDAN PIANO CO., cor. 13th and G sts. nw.

PIANOS—Baldwin Acrosonic spinet and console models. Baldwin designed, Baldwin built, Baldwin guaranteed. Embodies features of small grand and upright; full, resonant tone; Baldwin patented full-blow action; lifetime durability. Available in wide selection of eye-appealing cases in mahogany, walnut, light oak, avodire and ebony.
EXCLUSIVE AT HUGO WORCH
925 G St. N.W.
Established 1879

PIANOS, SLIGHTLY USED OR COMPLETELY REBUILT LIKE NEW
1 Haddorff Style S Console, Mahogany.
5 Steinway Grands, 1 5'7" Mahogany, 2 5'10½" Mahogany, 2 6'4", 1 Ebony, 1 Mahogany.
1 Steinway Console, Mahogany.
1 Mason & Hamlin Console, Walnut.
2 Knabe Grands, 5'4" Mahogany.
1 Chickering Grand 5'4" Mahogany.
1 Sohmer Grand, 6' Walnut.
ALL PIANOS FULLY GUARANTEED FOR FIVE YEARS, ALSO FULL MAINTENANCE, INCLUDING 2 TUNINGS THE FIRST YEAR.
COLONIAL PIANO CO.
637 D St. N.W. NA. 4870.
CLOSED SATURDAYS

RADIO-PHONO., complete with records and albums; reas. DU. 7666.

RADIO-PHONO., mahog., chairside, $75; nautical elec. clock, strikes ship's bells, $30; 4-pc. elec. coffee urn, $25; all prac. new. LI. 4-3677.

RANGE—G.E., new, unused; Model C-11 Leader; must sell. LO. 5-4083.

REFRIGERATOR—G.E., 8 cu. ft., all accessories; perfect condition. WI. 3141.

REFRIGERATOR, 5 cu. ft. Electrolux gas, excellent cond., $60. AL. 7471.

REFRIGERATOR, Servel, 8 cu. ft.; excellent cond.; $100. EM. 4700.

REFRIGERATOR, Universal Cooler, 7 cu. ft., recond.; $50. Ordered active duty. JO. 3-5557.

REFRIG., Leonard, 5½ cu. ft.; motor repair; best offer. WO. 4615.

REFRIGERATORS, recond., guar., $40 and up. P. O. Smith S & S. Inc.; 1344 H st. ne. LI. 3-2545. LI. 3-6050.

REFRIG.—Gas perfect cond., apt. size. 664 E. St. ne. FR. 7921.

REFRIG.—G.E. 8 cu. ft., new motor, like new. JA. 8-2552.

REFRIG., Westinghouse; new cond.; cost $259; sell $150. JO. 8-4124.

REFRIG., Frigidaire, 1948, 7 cu. ft., excel. cond., $150. OW. 7743.

RUG, 9x12, green tone-on-tone, wool; $50. GE. 6360.

RUG, 9x12 Axm., $18; Col. dble. bed, compl., $35; firescr., $1.50. OV. 5573.

RUGS, winter, summer, 9x12; matching scatter rugs, $5 up. MI. 3688 eve.

RUG, Chinese, 3 ft. 2 in.x6 ft., blue center, nicely figured, red border, good condition. Price, $40. Phone NO. 1240, Apt. 700.

RUGS, Oriental and domestic, scatter and runners; 1 Oriental, 13x18, very reas.; good cond. EM. 4468.

RUGS

29 assorted sizes; unclaimed or left with us to be sold; Orientals, domestics and Chinese. Real bargains!
MANOUKIAN BROS.
CLEANERS AND APPRAISERS
1216 Conn. Ave. RE. 4883. NA. 9690.

RUG AND PAD—9x13, maroon, Alexander Smith. Some small worn spots. $15. OL. 5584.

SALE
OF RECORDS
1200
DECCA
COLUMBIA
VICTOR
78 RPM ALBUMS
ORIGINALLY $3.50 TO $13.50
$1.99
PER ALBUM
DYNAMIC
MUSIC STORES
1300 G St. N.W. ST. 0250

SEWING MACHINE SALE

Outstanding buys. Electric portables, $22.50 up; Singer Console, like new. See the world's famous Swedish Husqvarna Sewing Machine. Free home demonstrations. Expert repairing on all makes. All work guaranteed. CONN. AVE. SEWING MACHINE SERVICE, 3504 Conn. ave. n.w. EM. 4556 or EM. 2004.

SHEET MUSIC
5000 COPIES OF
SURPLUS STOCK
INSTRUMENTALS
STANDARDS
PIANO
VOCAL
10 FOR $1.00
DYNAMIC
MUSIC STORES
1300 G St. N.W. ST. 0250

SALE MISCELLANEOUS 78

SEWING MACH., brand new, bankrupt stock, R.B. and Rev., $69; sold elsewhere, $159; used makes, $25. 915 10th st. nw. Open Sunday.

SEWING MACH. — Treadles, $24.50; rebuilt port., $24.50; Singer, White. Big discount on new machines. We electrify. Terms. Open eves. N. E. Sewing Mach., 1216 H ne. TR. 6841.

SHOWCASES—2 4 ft. and 2 6 ft.; glass front and top; $25 and $30 ea.; 7 till 11. 4012 Lee hwy.

SHOE REPAIR MACHINES, Champion and Landis, complete set for quick sale. GE. 0240.

SOFA-BED, mahog. finish; sturdy and comfortable; $15. RA. 3535.

SOFA-BED, sleeps 2; excel. cond.; with slipcovers; $50. CH. 6408.

STAMPS
SEE STAMP PAGE
SECTION VI.

STEREOPTICON SLIDES; 2 sets fine historic slides the Oberammergau Passion Play (1) 85 slides, complete story, many colored, some imported, $35; (2) 50 slides less complete but adequate, $20. RE. 4085, Apt. 804.

STORM SASH—Every size, stock or special! RUCKER LUMBER, 1320 Wilson blvd., JA. 4-1234.

STENOGRAPH machine, practically new. Best offer. OL. 2331.

TABLES—2 mahogany lamp tables; excellent cond.; $25 pr. AX. 3169.

TELEVISION, console, 10-in.; like new; $125. LU. 4-5878.

TELEVISION SETS

EVERYONE CAN AFFORD A MICHAELS TV ON THE FAMOUS MICHAELS MAGIC METER PLAN. CONTROL YOUR OWN PAYMENTS
PAY AS YOU PLAY!
5-DAY TRIAL IN YOUR HOME
CALL FR. 2118

TELEVISION, Philco table model, 48-700; 7-inch screen; $37. OL. 6327.

TIRE—New, and tube, Goodrich Silvertown; No. 7x10x15; black side wall; immed. sale for cash. CO. 4588.

TIRES, fac. recond., 6.00x16, $4.45; used truck tires $9.95 up. All-Serv. Tire Co., 3234 Ga. ave. nw. RA. 9850.

TRACTOR, BG Cletrac, Heil angle dozer blade. SH. 6079 after 6:30.

TRUMPET, for high school cadet, with case; good; $25. RA. 5445.

TUXEDO—Single-breasted, size 38 or 39. Handsome suit. $20. OL. 5584.

VACUUM cleaner, new G.E.; tank type; $45. OW. 4999.

VACUUM CLEANERS—New, $1.25 wk., no carrying or finance charge. 915 10th st. nw. Sun. EX. 6844.

VACUUM cleaners, tank, Hamilton Beach. All fixtures, excel. cond. NO. 0906.

WASHER, GE, spinner-type dryer, perf. cond., $95. EM. 2727.

WASHER, auto.; Frigidaire, 1950 motor. Exc. cond. $220. SH. 6901.

WASHER — Automatic Launderall; excel. cond.; $110 or best offer. OV. 4265.

WASHER—Apt. size, Monitor; 1 year old; $30. TU. 0668.

MISCELLANEOUS WANTED 79

AM INTERESTED in buying silverware, any condition; jewelry, bric-a-brac, china, glassware.
DORA KUPSAW MILESTONE
THE-HOUSE-OF-GIFTS
1438 Wis. ave. NW. NO. 0300.

ANTIQUE JEWELRY — Silver, diamonds, dental gold, gold watches; Cash. SCHILLERS, E st. at 9th nw.

BOOKS—Bought, all kinds, any quantity, and removed at our expense. ALBION BOOK SHOP, 1768 Penn. ave. nw. ST. 6698.

BOOKS WANTED, cash paid. Open till 8 p. m. District Book Store, 721 9th st. nw. ME. 5995.

CAMERAS—All types; movie equipment; all accessories bought at highest prices. Brenner Photo Co., 933 Pa. ave. nw. Free parking. RE. 2434.

COINS, Presidents' letters, stamp collections, gold, silver, ivories. Hobby Shop, 716 17th st. nw. DI. 1272.

DIAMONDS & GOLD WANTED—We pay highest prices. See Mr. Brott or Mr. Oppenheimer, 917 F st. nw.

ENCYCLOPEDIA — Brittanica, latest edition; reas. Box M 802, Washington Post.

FURNITURE wanted at once; good-quality furniture and household effects. Entire home or odd pieces. Call Mr. Gray, NA. 2679.

GOLD OR PLATINUM JEWELRY silverware and gold teeth; any condition. We pay cash. A. KAHN, INC., 58 years at 935 F st. nw.

NEWSPAPERS WANTED — Highest prices paid. If you cannot deliver your accumulations please phone us. WASHINGTON RAG & BAG CO., 215 L st. sw. DI. 8007.

NEWSPAPERS WANTED — Highest prices paid. If you cannot deliver your accumulation, please phone us. ACE JUNK CO., 2220 Georgia ave. nw. AD. 5457.

OLD JEWELRY and silver wanted. Highest cash prices paid at LOUIS ABRAHAMS, 3225 R. I. ave. ne.

PIANOS—WE PAY CASH
NA. 4870 Colonial Piano Co. OV. 6317

PLAY APPARATUS—Swing, trapeze and slide for 3 or 4 year old child. E. L. S., 416 6th st. se. Tel. FR. 5992.

Scrap Iron, Scrap Metals

Auto batteries, house rags; highest prices paid. If you cannot deliver your accumulations, please phone us.
WASH. RAG & BAG CO.
215 L ST. S.W. DI. 8007

TELEVISION—Will pay $20-$25 cash for your old TV set. EX. 0653.

TYPEWRITERS—Any make, age or condition. Bring in or call Standard Typewriter Co., 910 G st. nw., NA. 3632.

WE BUY & SELL

Musical insts., all firearms, engineering insts., old gold, silver, diamonds, binocs., cameras, trunks, etc.
MAX ZWEIG SONS
937 D ST. NW. ME. 9113. ME. 8345
WILL PICK UP AT YOUR HOME

BOATS, PARTS, SERVICE 81

FORTY-TWO-FOOT ELCO — Complete. Fully equipped, and in perfect condition. New Chrysler Royal, sleeps 6, with shower, two toilets and stainless steel galley. A comfortable and dependable boat for long or short cruising. Ready to go. Price, $7500. OL. 5266.

CABIN CRUISER, 25-ft., white cedar hull. Good condition. Converted motor. DE. 1698.

OUTBOARD MOTOR, brand new, 12 h.p.; also 13½-ft. all-mahogany boat, $275. VI. 6807.

CHRIS CRAFT

1951 models now available for delivery. '38 models from 15' to 62'. A boat for every purse and purpose.

USED BOATS

17½-ft. Ventnor, 4-62 Gray. Built 1947. Recently refinished and re-upholstered. $1,100 or best offer takes this de luxe runabout.

40-ft. double cabin custom cruiser. Completely equipped. Suitable for living. Built 1945. Has Chrysler Crown, with two-to-one reduction. $3,000 or best offer.

These two boats may be seen any day at MILLER'S BOAT YARD on the Anacostia.

MANY OTHER GOOD USED BOATS

Riley & Van Fossan, Inc.

950 Maine Ave. S.W. ST. 0326.

"IF YOUR BOAT IS FOR SALE, LIST IT WITH US."

$8,500 CASH will buy cabin cruiser in absolutely perfect condition; unquestionably the most completely equipped 30-footer afloat; sleeps five. Phone DI. 9200 for appointment to inspect boat at Annapolis.

REGATTA
SPECIALS

16-ft. 1947 Century speedboat $1650
24-ft. 1947 cabin sloop, $1700
26-ft. Richardson express cruiser, twin screw, 30 mph. Make offer.
26-ft. Higgins sport cruiser, 1947 ....$2750
29-ft. Owens cruiser, $3500
33-ft. Chris Craft sedan cruiser, 1938...$4900
35-ft. Wheeler sedan cruiser, 1937, make offer.
40-ft. R. D. cruiser, like new. Make offer.
42-ft. Owens 3-cabin cruiser, 1948, $14,000 or offer.
SAILBOATS FROM 27 FT. TO 95 FT.; KETCH, SCHOONER AND YAWL RIGS.
615 Maine Ave. S.W.
ME. 5350, 5351, 5352.
JAS. HANNAN & SON
Yacht Brokers—Marine Insurance
Yacht Survey—Yacht Financing

AVIATION 85

P. T. 19, licensed, in good condition, $200. Aeronca, just recovered, relicensed, $200 down, balance monthly. Mr. Martin, Hyde Field. HI. 2888.

MOTORCYCLES 86

MATCHLESS "500", 1946; tires, battery, brakes new. $275. JO. 8-3286.

1940 INDIAN CHIEF, buddy seat, saddle bags; good cond.; needs battery. $135. Call SLigo 4678.

TRAILERS, SALE 87

HOUSE TRAILERS
NEW AND USED
American Trailer Co., Inc., WO. 3231
4030 Wisconsin Ave. N.W.

ZIMMER—27 ft.; 3 rooms; 6-sleeper; make an offer. WO. 4609.

AUTO PARTS—SERVICE 91

COMPLETE OLDS SERVICE
COLONIAL OLDS CO.
1241-6th St. N.E. LI. 7-9340

PAUL BROS., OLDSMOBILE
Sales Service, Used Cars
5520 Wisc. Ave. WO. 2161.

COMPLETE OLDS SERVICE
COLONIAL OLDS CO.
7 New York Ave. N.E. RE. 6444.

AUTO RADIOS
Philco Motorola
Sales • Service •
• Easy Monthly Payments
• Installation on all make cars
• Aerial replacements a specialty
HERSON AUTO
AND APPLIANCE CO.
714 'O' ST. N.W. DE. 4700

AUTO PAINTING 92

GUARANTEED PAINT JOB, $49.50.
SAFFORD-CHANDLER
629 H St. N. E. AT. 4600

Trucks, Sale 93

CHEV.—'50 ½ pickup; 4,000 mi.; used as pass. car; $1,225. JE. 3-7667.

FORD—1937 ½-ton pickup; good mech. cond.; 6 tires. ST. 6188.

TRUCK VALUES
'48 Ford $844
¾-Ton Stk. A real husky.
'47 Chev. 1½-T. $942
8-Ft. Stake body. New engine.
'47 Stude. 2-T...$898
Dump. Heavy duty hydraulic hoist. Break the wire fast in this emergency.
'47 Diamond-T .$544
Platform.
'46 G.M.C. ½-T. $648
Panel. Attractive new Brewster green finish.
'46 Chev ½-T ..$638
Panel. New fox red finish.
Lustine-Nicholson
5600 Baltimore Ave
Hyattsville, Md.
WA. 7205

See Us First
Before You Buy
USED TRUCKS
All Makes, Types & Years
BARGAINS
HANDLEY
FORD
3730 Ga. Ave. RA. 3118

Quality Trucks
Guaranteed to Pass D. C. Inspection
These trucks all carry our usual 60-day, 50-50 guarantee
'47 CHEV. . . $795
½ ton pickup. New truck condition. New tires
'46 CHEV. . . $740
½ ton panel. In new truck condition. New tires. Body in excellent shape.
'46 FORD . . $1245
auxiliary transmission, 10 wheel unit. 3 speed air brakes. Chassis and cab. Excellent condition.
'46 REO $995
3 ton dump. 2 speed axle. 3 yard body. In excellent condition.
STEUART TRUCK CENTER
2001 W. Va. Ave. N.E. AT. 8203

BUSES FOR SALE 95A

SCHOOL BUS
FORD $895
Formerly owned by private school. Good condition; will sacrifice.
Chevy Chase Motor Co.
7725 WIS. AVE. N.W. OL. 6100

AUTOMOBILES WANTED 96

AUTOS for Southern trade, '36-'49. Spot cash. Prestwood, 5806 Georgia ave. GE. 4038.

CAPITOL CADILLAC
OLDSMOBILE CO.
1222 22d St. N.W. ST. 2600.
NEEDS CLEAN USED CARS, ALL MAKES AND MODELS. BRING CAR AND TITLE. GET CASH IMMEDIATELY.

SELL YOUR CAR Wed., Sept. 20, 12 noon. AUTO AUCTION, WINCHESTER, INC., 2804 Jeff. Davis Hwy., Arlington, Va., Route 1. OT. 7177.

SEE US TODAY—We are paying fantastic prices for good used cars.
CALVERT MOTORS, INC.
2611 Lee Hwy., Arl., Va. OW. 7166.

WANTED — Willys Station Wagon, 1949 or 1950. Private party. AL. 7564.

Western Dealer
DESPERATE FOR NICE POST-WAR CARS. IMMEDIATE CASH OR CASHIER'S CHECK.
MORRIS & HUGHES
7614 Ga. Ave. N.W. RA. 1122

LOST
$100 by a certain man in Arlington who sold his car to a neighbor without first getting an offer from
ARLINGTON MOTOR CO.
(1 block South of Key Bridge)
1917 North Moore St. OW. 8787.

AT HORNER'S CORNER
SELL OR TRADE YOUR CAR
STANLEY H. HORNER (Buick)
Fla. Ave. at 6th N.E. AT. 6464.

HOLD IT JUST A MINUTE
Get the highest cash price for your car, if clean. Any make or year. Open 9 to 9.
PENNY MOTOR SALES
1620 R. I. Ave. N.E. HU. 5011.

WE NEED USED CARS!
POHANKA SERVICE, INC.
1126 20th St. N.W. EX. 8300.

WANTED—Cars for Southern dealer in town this week.
KIRK MOTOR CO.
4000 Georgia Ave. N.W. TA. 4800

AUTOMOBILES, SALES 97

AUSTIN—Brand new, $1539 delivered—complete.
MANHATTAN AUTO & RADIO CO.
Authorized Austin Dealer.
Sales—Service—Parts.
Both sides of 7th St. at R N.W.
NO. 7357.

BUICK—'41 convertible, 6-passenger. Owner must sell immed. Excel. cond. Quick sale—only $595. EM. 3724.

BUICK—Conv., late 1947; excellent condition. Only 22,000 miles; private; no dealers. SLigo 0787.

CONTINUED ON FOLLOWING PAGE

AUTOMOBILES, SALES 97

Continued From Preceding Page

BUICK—1947 Convertible, light blue, fully equipped; $1,295. One-owner car. OV. 1570.

BUICK—1950 Super Riviera 4-dr. Sedan; Dynaflo, radio; low mileage. Owner leaving country; $2,400 cash. MI. 8797.

BUICK '47, $1095
Sedanette. Excellent finish. Immaculate interior. Radio, heater excellent tires. CCC guarantee.
Capitol Cadillac-Olds. Co.
1222 22nd St. N.W. ST. 2600.

BUICK—'47 Super conv., good cond. $1300. DE. 7375, 9 a. m. to 5 p. m.

BUICK—1949 Sedan. Black finish. Radio, heater and automatic transmission; $1,945.
AKERS OLDS-CADILLAC CO.
Fairlington Shopping Center
Alexandria, Va. OV. 0350.

BUICK—1939 coupe; good running cond.; new tires; $175. Call before noon, SH. 1246.

BUICK—'49 Super conv., cream, fully equipt.; excel. cond.; $2150. DE. 7375. 9 a. m.-5 p. m.

BUICK '47, $1245
5-passenger, 4-door sedan. French grey. R., h., seat covers. CCC guarantee.
Capitol Cadillac-Olds. Co.
1222 22nd St. N.W. ST. 2600.

BUICK—1946 4-door; r. and h., whitewall tires; $325, take over payments. Any time. LO. 5-0542.

BUICK—'47 4-dr., clean, fully eqpt. Owner, OV. 6255.

BUICK '47, $1295
Convertible coupe. Maroon finish, tan top. White tires, r. and h. CCC guarantee.
Capitol Cadillac-Olds. Co.
1222 22nd St. N.W. ST. 2600.

BUICK—'50 Special 4-dr., 8300 miles, extra equip., $1850. JA. 2-6652 or 102 No. Thomas St., Arl.

BUICK—1950 Special; in excellent condition; $1,975. CO. 4855.

BUICK—1947 Convertible. Radio and heater, tires good; today's best bargain; $1,345.
AKERS OLDS-CADILLAC CO.
Fairlington Shopping Center
Alexandria, Va. OV. 0350.

BUICKS
and
OTHER
Grand Selections
at your
BUICK DEALER
EMERSON & ORME
40 years your dealer.
1137 17th St. N.W.
DI. 1162 Just Drive In!

BUICK—1949 Super 4-dr. Sedan; Dynaflow, r.-h., extras; light blue; immac. cond.; $1,950. WA. 8166 or UN. 1516.

BUICK—'50, Spec. Sedanette; beautiful robin's egg blue. Only one. Immediate delivery. SH. 3815.

CADILLAC—1947 Club Sedan. Beautiful 2-tone gray finish; radio, heater. This car is in excellent condition. $1,675.
AKERS OLDS-CADILLAC CO.
Fairlington Shopping Center
Alexandria, Va. OV. 0350.

CADILLAC—'47 Coupe, 2-tone, radio and heater; just passed inspection, white sidewalls, seat covers, Hydramatic drive. 3500 Woodley rd. nw. WO. 8150 any time Sunday.

CADILLAC—'47 convertible. R., h. Gray finish. Black top. Guaranteed to be in excellent condition. $2,295.
BOHL AUTO SALES
8232 Ga. Ave. SLigo 8203.

CADILLAC—1950 new 4-door sedan. Model 62, fully equipped. Black. $4300. Cypress 9171.

CADILLAC—'40 7-pass. sed.; r. h.; recent ring job; $550. NO. 6185.

CADILLAC, 1941
Convertible; black, new khaki top; Hydra-Matic, radio and heater; excellent condition; driven less than 44,000 miles. L. P. West, NA. 0496, WO. 5923.

CADILLAC—1950 conv., exccl. cond., all extras; best offer takes. Call Mrs. Knott, Garrisonville 3-F-13.

CADILLAC—'47 4-door, series 62; dark blue, immaculate and perfect throughout; $1795. DE. 6471.

CADILLAC—1949, Model "62" convertible. Beautiful black finish; fully equipped; $3,565.
AKERS OLDS-CADILLAC CO.
Fairlington Shopping Center
Alexandria, Va. OV. 0350.

CADILLAC—1949 "61"; $2975; 12,600 miles; Hydra., r. and h.; excel. cond. By owner. OR. 7274.

CADILLAC—'41 convertible coupe; radio, heater; $850. SLigo 1894.

CHEVROLET—1948 Aero Sedan 2-door. Glistening, original 2-tone factory finish. Clean interior. Always kept in excellent condition by former owner. Fine tires. Many extras. Only $395 down or trade. Balance 21 months. 30-day guarantee. MR. LAMAR, 1111 18th st. nw. DI. 5803.

CHEVROLET—1950 Sedan, Styleline de luxe 2-door; for sale by owner. $1,775. TA. 1784, Sunday.

CHEVROLET—1948 Aerosedan; immaculate; equip., guar., terms. $1,275.
STOHLMAN CHEVROLET, INC.
3289 M St. N.W. MI. 1646.

CHEVROLET—1949 convertible. 10 mos. old; very low mileage; leaving for the service; like new; $1,775. Call private owner, TE. 4973.

CHEVROLET—1948 conv., 1st class mech. cond.; new tires, radio, heater; other equip.; original mileage and finish. $1,350. Owner, WI. 5700.

CHEVROLET—1949 4-door de luxe; A-1 cond.; heater-defroster, gas and oil filters, direct lights, plastic seat covers; 11 mos. old; original owner; $1,600. OR. 2700, ext. 111.

CHEVROLET—'48 Fleetline 4-door sedan; beautiful blue finish; fully equipped; driven 26,000 miles by one owner; guaranteed; priced $1345; terms or trade. Also many other models to choose from 1941 to 1949. Make your selections today.
Chevy Chase Motor Co.
7728 Wisconsin Ave. N.W. OL. 6100.

Chevrolet Convertible 1950
Windsor blue with light top; loaded to the gills with accessories, only 900 miles; original owner going in service must sell; a bargain at $2325. GE. 3725.

CHEVROLET '47, $995
Stylemaster sedan. Excellent black paint. Good tires. This is a clean car. CCC guarantee.
Capitol Cadillac-Olds. Co.
1222 22nd St. N.W. ST. 2600.

CHEVROLET—1949 conv.; by original owner; exc. cond.; low mileage. $1,695. LU. 4-5400, Ext. 237.

CHRYSLER '49, $1545
First Series Royal, 5 passenger sedan, black finish, radio and heater. Excellent tires. This is a clean car. CCC guaranteed.
Capitol Cadillac-Olds. Co.
1222 22d st. nw. ST. 2600

CHRYSLER—1949 Town and Country; immac. cond.; 1 owner; 12,000 actual miles; orig. list price, $3,650; will accept $2,250 or best offer. DE. 0216.

CHRYSLER—1947 New Yorker; excel. cond.; black 4-dr. sedan; equip.; 4 new tires; $1,475. OL. 8613.

CHRYSLER '47, $1195
Windsor convertible coupe. Dark blue, tan top. Radio, heater. CCC guarantee.
Capitol Cadillac-Olds. Co.
1222 22nd St. N.W. ST. 2600.

DE SOTO—'39 4-dr., overdrive, one owner. Good cond. $300. HU. 6732.

DODGE—'48 club coupe; one owner; excellent cond.; $1,295. AD. 3753.

DODGE—'46 custom 4-door sedan; heater, seat covers; orig. owner. Priced for quick sale. CH. 7804.

DODGE—1949 Wayfarer 2-dr. sedan; 10,000 miles; radio, heater, seat covers, etc. $1,695. LU. 4-1591.

DODGE—1947 club coupe, looks and runs like new; very low mileage; must see to appreciate; $1345. RA. 8740.

FORD—'46 4-dr. sedan, looks and runs like new, $795; can be financed for 18 months. ALEXANDRIA NASH CORP., 1705 Mt. Vernon ave. AL. 2003.

FORD—1948 V-8 2-door; r. and h., w.w. tires; 18,500 mi.; original owner. $1,100. OW. 5449.

FORD—1949 custom 2-door; overdrive; low-pressure tires; original owner. 1 year old; $1450. OR. 8081.

FORD—1937 2-door. Engine, fine; body, fair; new leatherette interior. $150 or best offer. SH. 8620.

FORD—'50 cust. "8"; 2-d.; black; r.&h., o'dr., w.w. tires, fender shields, sun visor, cust. covers, turn sig.; almost new; $150 under list. TE. 6900. Ext. 101.

FORD—1950 station wagon, V-8; radio and heater; practically new; factory guaranteed; $2380. CO. 1704.

FORD—1950, V-8; 4-door; brand new white sidewall tires; must sell; $1650 or best offer. CH. 3144.

FORD—1941 Conv.; owner-driven 9 yrs.; excel. cond.; orig. paint; r. and h.; worth $600. WO. 9025.

AUTOMOBILES, SALES 97

FORD—1949 Custom 2-dr. Sedan; r., h., o. $1,450. Mr. Pedone, TE. 1566.

FORD—'38 coupe, with box; suit. for light hauling, heater; $130. WI. 4918.

FORD—'50, 4-Dr. Cust. "8"; beautiful metallic green; only one. Immediate delivery. SLigo 1509.

FRAZER—1948 Manhattan 4-door. Radio, heater, seat covers and overdrive. Immaculate interior. Beautiful, original finish. $365 or trade down. MR. BURNS, 1111 18th st. nw. DI. 0430.

JAGUAR—1948
Very low mileage; excellent condition. See at
GRADY MOTORS, INC.
LINCOLN-MERCURY DEALER
7809 Wisconsin Ave. OL. 7400

KAISER—'49 Vagabond; good cond. OW. 9400, ext. 472, bet. 12 and 4 Sat., weekdays, 5-8 p. m.

LINCOLN—'50 Cosmo. sport sedan; immaculate gray finish; fully equip., including Hydra-Matic; low mileage. Priced to sell, $2,995. New-car guarantee.
Mayflower Motors, Inc.
1125 15th St. N.W. RE. 4232.

LINCOLN—1949 Cosmopolitan Convertible Coupe. Dark blue finish, red leather upholstery, grey top. R. H., W. S. W. and Od. Buy of the week. $2495. 30-day guarantee.
Mayflower Motors, Inc.
1125 15th St. N.W. RE. 4232

LINCOLN—'49 convertible, radio and heater; 14,000 miles; owner driven. $2500, or best offer. HU. 4025.

LINCOLN—1946 4-door, in truly superb condition throughout. Beautiful, custom interior. Original dark green finish and sparkling chrome. Excellent tires with puncture-proof tubes, overdrive, custom radio and heater. Carefully cared for by former owner. Only $1,595. $535 or trade down. Balance 21 months. 30-day warranty. MR. LAMAR, 1111 18th st. nw. DI. 5803.

LINCOLN, '49—$1795
6-passenger club coupe. Beautiful beige fin. Radio, heater and overdrive. Excellent tires. This car is immaculate. $1795. CCC Guarantee.
Capitol Cadillac-Olds Co.
1222 22d St. N.W. ST. 2600

LINCOLN, 1949
6-passenger coupe. Hydra-Matic, radio, heater, seat covers, many other extras. Driven less than 11,000 miles by very careful owner. Today's special at $1,995. Low down payment. CIPCO guaranteed. Open evenings 'til 9.
COAST-IN PONTIAC
427 Florida Ave. N.E. AT. 7200.

MERCURY—1948 4-door Sedan. Tan finish. R. H. Excellent condition. $1245. 30-day guarantee.
Mayflower Motors, Inc.
1125 15th St. N.W. RE. 4232

MERCURY—1949 4-door sedan, fully equipped, good cond.; $1595. WI. 4154.

MERCURY—1949 Sport Sedan. Lima tan finish. R. H., in a-1 condition. Only $1695. 30-day guarantee.
Mayflower Motors, Inc.
1125 15th St. N.W. RE. 4232

MERCURY—1950 convertible coupe. Black finish, tan top, red leather upholstery. 1600 miles. Below list. $2595. New car guarantee.
Mayflower Motors, Inc.
1125 15th St. N.W. RE. 4232

NASH—1948 Ambassador 4-door Sedan. Beautiful Sherwood green. Radio, heater. Good tires. Motor overhauled in our own shop. $1,295.
Williams & Baker (Nash)
2819 M St. N.W. HO. 8700.

NASH—'47 "600" Sedan. Radio, heater. $895.
HAUSER MOTOR SALES
4518 Arkansas Ave. N.W. GE. 7454.

NASH—1946 "600" 4-door. A beautiful little "sweetheart." 2-tone Berkshire gray and royal blue original finish like new; sparkling chrome trim; immaculate interior. Excellent tires. Mechanical condition tops. 30-day warranty. Only $895. $295 or trade down. Easy terms. MR. LAMAR, 1111 18th st. nw. DI. 5803.

NASH—'46 4-door, blue "600"; air-conditioned heater, seat covers, looks and runs like new; $795; 18 months to pay. ALEXANDRIA NASH CORP., 1705 Mt. Vernon ave. AL. 9024. Open evenings till 9; open Sundays.

OLDS—'50 "88" de luxe 4-dr. sedan; beautiful crest-blue finish with many extras. SLigo 0228.

OLDSMOBILE—1941 4-door. Hydra-Matic; recent complete overhaul; $500. Phone EM. 4880.

OLDS—1936; good condition; heater; $150. Before 1 p. m. Sun., NO. 0775.

OLDSMOBILE—1938; good condition. HI. 5692. Call after 4:30 p. m.

OLDS—'50 "98" de luxe club coupe; palm green; all extras; immac. OW. 6378.

OLDSMOBILE—'49 2-door; custom gray; radio, heater, auto. windows, Hydra-Matic; excel. cond.; orig. owner; $2,195. OW. 0277.

OLDS—'42 4-dr. sedan, radio and heater; $550, or best offer. AD. 9276 after 6 p. m.

OLDSMOBILE—1947 "78" Club Sedan, 2-tone gray, radio, heater, Hydra-Matic; car in excellent condition; only $1,095.
AKERS OLDS-CADILLAC CO.
Fairlington Shopping Center
Alexandria, Va. OV. 0350.

OLDS—'49 "88" custom club sedan. R., h., Hydra-Matic. Low mileage. Exc. condition. $2,095.
BOHL AUTO SALES
8232 Ga. Ave. SLigo 8203.

OLDS, '42, de luxe, 6 passenger, 2-door, 2-tone gray, white side walls, Hydra-matic, radio, heater, prac. everything replaced, looks and runs like new, $750. WO. 2637, 5631 MacArthur blvd.

PACKARD—'41 4-door sedan, 120 model, $375. ALEXANDRIA NASH CORP., 1705 Mt. Vernon ave. AL. 9024. Open evenings till 9; open Sundays.

Packard, 1949, $1,595
Deluxe, 4-dr. sedan; beautiful maroon. Radio and heater and electromatic clutch; excel. tires; CCC guarantee.
Capitol Cadillac-Olds Co.
1222 22d St. N.W. ST. 2600

AUTOMOBILES, SALES 97

PACKARD—1950 4-dr. sed. R. & h. Seat covers. $2195. CO. 2990.

PACKARD—'40 town car, 7-passenger, aluminum body; good condition. Motor perfect. $400. MI. 5510.

PLYMOUTH, '47 convertible, r. and h., all extras, 1 owner; 20,000 miles, 7 tires (3 new), exc. cond; $1150. OT. 9324.

PLYMOUTH—'48 super de luxe; htr., white side walls, perfect cond. Orig. owner; $1250 or best offer. OR. 7971.

PLYMOUTH — '36 coupe, good running condition, $125. OR. 8343.

PLYMOUTH—'37 2-dr. sed. Handy man's special, good body, new paint, R.&H., motor fair. $125. SH. 3005.

PLYMOUTH—1947 Special De Luxe 4-dr. Sedan. Beautiful black finish. Radio and heater. Good tires. Only $1,045.
Williams & Baker (Nash)
2819 M St. N.W. HO. 8700.

PLYMOUTH, 1941
Special De Luxe 2-door. Radio, heater. Top mechanical condition. Swell tires. A real buy at $495. Easy terms. Free D. C. inspection. Open evenings 'til 9.
COAST-IN PONTIAC
427 Florida Ave. N.E. AT. 7200.

PLYMOUTH—1950 Special De Luxe 4-door; radio and heater; plastic seat covers; 6000 miles; $1695. EX. 8592.

PLYMOUTH—1939. Clean condition. Has been kept in garage. $250. WI. 9499.

PLYMOUTH—1940 4-door special de luxe sedan, r., h., 2 new tires; excel. running cond.; $350. JO. 2-3680.

PLYMOUTH—'48 coupe, heater; $900 cash. NA. 9700, 8:15 a. m. to 5 p. m. Monday only.

PLYMOUTH—'49 4-dr. Special De Luxe; r. & h., directional signals, seat covers. Looks and runs like new. 8350 miles. Original owner. WA. 5050.

PLYMOUTH—1948 Spec. de lx. Club Coupe; marine blue; excel. cond.; extras; low mi.; orig. owner. $1,275. LO. 5-3565.

PLYMOUTH—'35 sedan; good tires; looks and runs good; plenty good transportation in this car; $125. SLigo 0419.

PLYMOUTH—1941 2-dr. sedan; special de luxe; good cond. Whitewall tires; low mileage. Original owner. $450. KE. 3-6545.

PONTIAC, 1941
"8" Club coupe (green), radio, heater, new seat covers, good condition; $475. Call CO. 3295.

PONTIAC—1940 4-dr.; r.-h.; low mi.; $350 or best offer. KI. 8-8421.

PONTIAC '46, $945
Club sedan. Black paint. R. and h., excellent tires. $995. CCC guarantee.
Capitol Cadillac-Olds. Co.
1222 22nd St. N.W. ST. 2600.

PONTIAC—'46 conv.; $239 cash, bal. of note $686. HI. 7080, 10-1.

PONTIAC—1947 Torpedo "8"; perfect cond.; 30,000 miles. One owner. Radio, heater, foglights, other accessories. White sidewall tires. $1,295. Phone TE. 7282, evenings. Sunday 1 'til 8 p. m. No dealers.

STUDEBAKER—1940 Champ. 2-dr. A wonderful little buy for only $195.
Williams & Baker (Nash)
2819 M St. N.W. HO. 8700.

'50 Studebaker 4-door. Regal Deluxe; 1500 miles; R., H., overdrive. New car guarantee. $1895
'41 Oldsmobile club coupe; very clean $395
'41 Plymouth convertible, very good condition $345
'38 Plymouth 2 door; very clean, $195
'36 Chevrolet 4 door sedan very good condition $165
Terms Arranged LI. 4-8903

WISSINGER
CHEVROLET CO.
"OK" USED CARS "OK"

'49 CHEV. Convertible Fully equipped	$1695
'49 CHEV. 2-dr. Styleline D. L. Equip.	$1595
'49 PONTIAC 2-dr. 8. Fully equipped	$1795
'49 PONTIAC Convert. Fully equipped	$2095
'48 CHEV. 2-dr. (2 to choose). Equipped	$1195
'48 NASH 4-dr. "600" Super. Equipped	$1095
'47 CHEV. 4-dr. (2 to choose). Equipped	$1095
'47 CHEV. 2-dr. Aero-sedan. Equipped	$1145
'46 OLDS Sedanette. Fully equipped	$1045
'46 CHEV. 2-dr. Aero-sed. Equip. Clean	$995
'46 CHEV. 2-dr. De Luxe. Equipped	$895
'46 FORD Convertible. New top. Clean	$995
'41 CHEV. Club Coupe. Clean. Equipped	$595

G.M.A.C. FINANCING
MANY MORE TO CHOOSE

TRUCKS

'48 CHEVROLET Sedan Delivery	$945
'46 CHEVROLET 1½-Ton Stake Body	$895
'47 DODGE C. O. E. 2-Ton Stake	$995
'39 CHEVROLET ½-ton pickup	$295
'39 CHEVROLET ½-ton panel	$195

FA. 1177 FA. 1177
SEVEN CORNERS
FALLS CHURCH, VA.

COME AND GET IT!
SPECIALS!
—AT—
CENTRAL
MOTOR CO.
YOUR DIRECT FRANCHISED
KAISER-FRAZER DEALER
UNUSUAL BUYS TRADED ON THE
BEAUTIFUL '51 KAISER and FRAZER
COMPARE OUR PRICES!

'41 Dodge. . $495
2 door, Radio, heater, original paint. Perfect condition.

'42 Ford. . . $525
V-8 club coupe. New paint. Clean. Tires perfect.

'47 Ford. . . $895
Tudor sedan, R & H. New paint. Best buy in town.

'47 Frazer. . $795
4 door sedan. Heater. Seat covers. Original paint and mileage.

'48 Huds'n. . $1395
Commodore "8" sedan. Radio, heater. Original low mileage. New rubber.

'47 Kaiser. . $755
4 door sedan. Heater. Seat covers. Original low mileage.

'49 Kaiser . $1395
Custom sedan. Radio, heater, w/w tires, overdrive. Original low mileage.

'47 Olds. . $1335
"98" 4 door. Hydramatic, R & H. plastic covers. 2 tone original paint.

'48 Plym. . $1145
Special de luxe 4 door. Heater and covers. Like new.

'46 Plym. . $975
4 door. Beautiful black original paint. Special de luxe. Heater and seat covers.

'47 Pont. . $1245
Convertible cpe. R & H. [illegible]

'48 Stude. . $1295
Starlight coupe. [illegible]

50 OTHER MAKES OF CARS PRICED BELOW
MARKET VALUATION

3200 LEE HWY., ARL., VA.
CH. 7000

OTHER BARGAINS AT OUR ALEXANDRIA PLANT
1201 ORONOCO ST. OV. 1500

AUTOMOBILES, SALES 97

PONTIAC, '46, 4-dr. sedan, mechanically perf., 1 owner, all acces., new tires and battery. $950. WI. 3384.

PONTIAC, 1949
"8" Streamliner De Luxe sedan coupe. Hydra-Matic, radio, heater, white-walled tires. Very low mileage. Looks and runs like new. Today's best buy at $1,995. Low down payment. CIPCO guaranteed. Open evenings 'til 9.
COAST-IN PONTIAC
427 Florida Ave. N.E. AT. 7200.

STUDEBAKER—1947 Champion 4-door. Clean, well-kept car in fine mechanical condition. One careful owner. Original finish; excellent tires; radio and heater. Only $1,095. 30-day guarantee. Liberal trade, terms. MR. LAMAR, 1111 18th st. nw. DI. 5803.

STUDEBAKER—1942 Champion 5-pass. club coupe. R., h. Orig. black finish. Very clean. $495.
BOHL AUTO SALES
8232 Ga. Ave. SLigo 8203.

STUDEBAKER—'40 4-dr. sedan, exc. motor; $375. ALEXANDRIA NASH CORP., 1705 Mt. Vernon ave. AL. 9024. Open eves. till 9; open Sun.

WILLYS—'40 4-door sedan. $75. LO. 5-0005.

THE BEST IN AUTOMOBILE DEALS
HUNTER MOTORS
901 Prince St., Alexandria. OV. 1439.

"Pontiac Means McKee"
McKEE PONTIAC
1828 L St. N.W. ST. 7100.

A CAR OF DISTINCTION
1950 MERCURY 2-Dr. Heater; custom covers, 1200 miles. Only $2295
Calvert MOTORS, INC.
2611 Lee Hwy. Arlington, Va. OW. 7166

OK OK OK OK OK OK

Puddinhead Sez!
COME AND SAVE TODAY AT
WILLIAMS
CHEVROLET

'49 CHEVROLET CONV. (2 to choose from.) Fully equipped with radio, heater, w.-w. tires and new top. Tires and paint are in A-1 shape. Only $1775

'49 CHEVROLET CLUB COUPE $1595
Fully equipped including r.&h., defroster, spotlight. This is truly a honey of a buy.

'46 CHEVROLET BUSINESS COUPE $795
Just the thing for pleasure and business. This is another famous OK reconditioned used car.

'46 CHEVROLET 4-DR. SEDAN $1075
De luxe. Heater and defroster. Good tires. Slick paint job. This is really a family car to be proud of.

OK RECONDITIONED USED TRUCKS
PRICES SLASHED

'49 CHEVROLET ½-TON PANEL $1095
Blue. Clean as a whistle. Ready to go. Low mileage. Has been completely reconditioned.

'41 DODGE ½-TON PICKUP $275
With boxes mounted on the sides. This is another famous OK reconditioned truck.

'48 CHEVROLET SUBURBAN CARRY-ALL $995
One owner. Low mileage. Excellent condition. Why wait for a new one?

'49 CHEVROLET SEDAN-DELIVERY $1245
Next thing to a new one. Just right for light delivery—grocers, florists, cleaners, etc.

SEE THESE AND MANY OTHER GOOD BUYS AT
Williams
CHEVROLET CO., INC
1339 East-West Highway, Silver Spring, Md. • SH. 8000
HOURS: DAILY 8 A.M.-9 P.M. SATURDAY 8 A.M.-4 P.M. SUNDAY 12 Noon-4 P.M.

For the Best Deal in Town

"LUSTINE'S TRANSPORTATION VALUES"
*Certified Bonded Guarantee

THESE PRICES AND TERMS ARE GOOD ONLY UNTIL SUNDAY, SEPT. 17th. REGULATION W EFFECTIVE MONDAY, SEPT. 18th.

	DOWN
'50 NASH — Custom Statesman. Delightful Bahama tan. $1688.	$563
'49 FORD — Tudor Custom. Sea mist green. Completely equipped. Price $1538.	$513
'49 OLDSMOBILE "98" — Rocket 4-door Sedan. Alden green. Completely equipped. A real value for your money. Price $2395.	$799
'49 OLDSMOBILE "76" — Convertible. Kildare green. Radio and heater. Price $1997.	$666
'49 OLDSMOBILE "88" — Rocket Convertible. Cabana cream. R.&H. $2566.	$856
'49 OLDSMOBILE "98" — Rocket Convertible. Black finish. Equipped. Price $2598.	$866
'49 BUICK — 4-Door Super Sedan. Completely equipped. Price $1889.	$697
'48 CHEVROLET — 2-Door Town Sedan. Reconditioned from stem to stern. Attractive lustre black finish. Exceptional value. $1166.	$389
'48 FORD — Super De Luxe Tudor. Completely equipped. Price $998.	$333
'48 PACKARD — Super De Luxe 4-Door Sedan. Appealing green. Price $1888.	$629
'48 CHRYSLER — Convertible. Marlin black. Equipped. $1688.	$563
'48 CHEVROLET — Fleetline 4-Door. Delightful 2-tone. Completely equipped. W.-w. tires. $1297	$433
'47 BUICK — Super Sedanette. Hurry to eye, try and you'll buy. $1196.	$399
'47 PONTIAC — 4-Door. Attractive lustre black. Completely equipped. A sensational value. Stock No. 4017. Price $1047.	$349
'46 OLDSMOBILE — "66" Club Coupe. Hydra-Matic drive. Completely reconditioned. A remarkable value. Price $1033.	$345
'46 CHEVROLET — 4-Door Sedan. Completely equipped. $932.	$311
'46 PACKARD — 4-Door Sedan Clipper. $1192.	$398
'46 CHEVROLET — Club Coupe. Exceptionally clean. 1-owner. Eye it, try it and you'll buy it. $997.	$333

OPEN 9 A. M. TO 9 P. M. DAILY
10 TO 5 SUNDAY
Terms to Suit Your Purse
Your Progressive Chevrolet and Oldsmobile Merchant
LUSTINE NICHOLSON
5600 Baltimore Avenue
Hyattsville WArfield 7205

AUTOMOBILES, SALES 97

MAKE ME AN OFFER
on these beautiful cars. Most equipped with radio, heater, good rubber, excellent running condition.
'40 Cadillac 4-Dr. Sedan.
'42 Nash Ambass. 4-Dr. Sedan.
'40 Nash 2-Door.
'36 Plymouth Sedan.
'41 DeSoto Club Coupe.
'41 Buick Super 4-Door.
Williams & Baker Nash
2819 M St. N.W. HO. 8700

1950
PLYMOUTH
De Luxe Taxicabs
New Taxicabs
Low down payments. Low weekly payment. Painted any association color.
ALL CARS FACTORY LEATHER
See Miss Pierce
Or
Mr. Brannon
1006 H St. N.W. RE. 2780

AUTOMOBILES, SALES 97

'50 Willys Station Wagon
Beautiful bronze finish. Overdrive. Driven only 50 miles. Showroom condition. Only $1,750 — cash, trade or terms.
WHEELER, INC.
Chrysler-Plymouth Dealer
4800 Wisconsin. EM. 4708
"One Owner" WHEELMOBILE

'49 Lincoln Cosmo.
Company official car; 7000 orig. miles, R.&H., O.D., backup light, windshield washers. Completely equipped. This car has had the best of care; $2295.
Cash, Trade or Terms
Written Guarantee
STEUART MOTORS
ESTAB. 1916
6th & N.Y. Ave. N.W.
NA. 3000

HERE
Are New Low Prices

'49 FORD Cust. 8 Fordor	$1485
'49 FORD Cust. 8 Clb. Cpe.	$1385
'49 FORD Cust. 8 Fordor	$1345
'48 FORD 8 Tudor. Like new	$1095
'48 FORD 6 Fordor. Like new	$1025
'49 FORD ½-ton Pickup	$865
'47 FORD ½-ton Panel	$625

All Above Cars Guaranteed
MOST WITH R.&H. & 1 OWNER
Takoma Motor Co.
37 Carroll Ave., Takoma Park
2 blocks from end of J-6 Bus Line
SH. 3000 SH. 3000

AUTOMOBILES, SALES 97

Immediate Delivery
NASH 1950
AMBASSADOR CUSTOM
This wonderful Airflyte Beauty, fully equipped. Beautiful 2-tone paint. Custom upholstery, Hydra-Matic drive. Company official car. New-car title and guarantee.
Only $2395
Williams & Baker Nash
2819 M St. N.W. HO. 8700

BUY
GULF
CLEARANCE SALE
3 DAYS LEFT FOR
LOW DOWN PAYMENTS
PAY AS LOW AS
$195 down
Drive Them Home

'47 PLYMOUTH Special De luxe	$895
'47 CHEVROLET 2-Door	$995
'47 CHRYSLER Town and Country	$895
'50 HUDSON 2-Door	$1695

GULF MOTORS
1638 Bladensburg Rd. N.E.
LI. 3-1300

AUTOMOBILES, SALES 97

'47 Cadillac "62" Sedan
Beautiful gray finish. R.&H. Hydra-Matic. In excellent condition thruout. Only $1,750—cash, trade or easy terms.
WHEELER, INC.
Chrysler-Plymouth Dealer
4800 Wisconsin. EM. 4708
"One Owner" WHEELMOBILE

LOW
DOWN PAYMENT
Very Liberal Terms

'47 Packard Clipper Sedan	$ 995
'46 Chrysler Sedan	895
'39 Buick Sedan	295
'48 Chev. Fleetline 4-Dr. R.&H.	1095
'47 Chevrolet Coupe	795
'40 Chevrolet Coupe	295
'41 Olds Sedanette	395
'41 Dodge Sedan	350
'41 Buick Sedanette	295
'45 Ford 1 1/2-Ton Stake Truck	395

TODAY'S SPECIAL
'46 FORD Tudor, $695

COLUMBIA
MOTORS
14th and Florida Ave. N.W.
ADams 6429
OPEN SUNDAYS
AND EVENINGS

AUTOMOBILES, SALES 97

'48 NASH
Ambassador Custom Convt. Fully equipped, low mileage. Excellent tires. This beautiful hard-to-get model for only $1395
Williams & Baker, Nash
2819 M St. N.W. HO. 8700

BENDALL'S

'49 Ford 4-Dr. Custom R.&H., W.W. tires	$1445
'49 Kaiser 4-Dr. Dlx. R.&H. Seat Covers	$1395
'48 Dodge Cust. 4-Dr. Sed. R.&H. S. C.	$1395
'48 Ford 4-Dr. Sup. Dlx. Htr. Very low mileage. An exceptional car	$1195
'47 Pontiac 4-Door Streamliner. R.&H. Seat covers. W.W. tires	$1195
'47 Nash 4-Dr. Amb. R.&H. Seat covers	$995
'46 Pontiac 4-Dr. Streamliner. R. & H. Seat covers	$995
'46 Pontiac Sedanette. R.&H. Seat covers	$995
'41 Chevrolet 4-Door Sedan	$250
'39 Pontiac 2-Door Sedan	$295

Bendall Pontiac
1611 King St., Alex. OV. 1600.
Dealer's License No. 38

WILSON BOULEVARD
AUTO SALES, Inc.
SPECIALS!

★ 1950 CHEV. Fleetline 2-dr. R. & H., seat covers. 3,000 miles $1895

★ 1950 CHEV. Sedan. Equipped. Low mileage $1695

★ 1950 FORD "6" Tudor, maroon. Less than 600 miles $1695

★ 1949 CHEV. Sedan. Very low mileage. Equipped $1495

1535 Wilson Blvd., Arlington, Va.
CH. 1109 OW. 3050

FINANCING—24 MONTHS
ON POST-WAR CARS

'50	FORD Custom De Luxe "8" Fordor. Radio and heater. Other accessories.	$1895
'49	FORD Custom "8" cyl. Fordor. R. & H. Overdrive and other accessories.	$1495
'48	DODGE Custom 4-Door. Radio, heater and other accessories.	$1335
'47	CHEVROLET Fleetline Aerosedan. Radio, heater, other accessories.	$1195
'47	HUDSON Super 6 4-Door. Radio and heater	$795
'42	DODGE Custom 4-Door	$545
'40	DE SOTO 4-Door	$375
'40	NASH 4-Door	$245
'41	PACKARD 4-Door Sedan	$395
'40	PACKARD 4-Door Sedan	$275
'39	BUICK Special 4-Door Sedan	$295
'49	FORD ½-ton panel delivery	$975
'47	CHEVROLET ½-ton panel delivery	$995

STEUART MOTORS
GUARANTEED USED CARS & TRUCKS
1913-1915 West Va. Ave. N.E.
AT. 5800 Next to D. C. Inspection Station AT. 5802

NEXT TO A NEW CAR A CHERNERIZED CAR IS BEST

More people ride in CHERNERIZED CARS than any other name used car

CHERNER MOTOR CO.

'50 Studebaker Champ. 4-Dr. (Overdrive)	$1795
'50 Mercury Conv., loaded, (the boss' car)	
'50 Ford Convertible.	
Both Substantially Reduced	
'49 Ford Tudor Sedan	$1495
'49 Ford Convertible	$1695
'49 Buick Sup. Conv. (Dyna.)	$2195
'48 Mercury Club Cpe.	$1295
'48 Buick Roadmaster Sedan'te (Dyna.)	$1695
'48 Chevrolet Conv.	$1295
'47 Mercury 4-Dr. Sed.	$1095
'47 Ford Station Wag.	$795

SHIRLINGTON MOTOR CO.

'50 Mercury Club Cpe.	$2395
'49 Ford Fordor Sed.	$1495
'49 Lincoln Club Cpe.	$1995
'49 Ford Convertible	$1695
'49 Mercury Conv.	$1995
'49 Merc. 4-Dr. Sed.	$1795
'48 Buick Convertible (Dyna.)	$1695
'48 Chrysler Windsor 4-Door	$1495
'47 Pontiac 2-Door Streamliner	$1195
'47 Plym. 2-Dr. Sedan	$1195
'47 Ford Tudor Sedan	$1095
'46 Cadillac '62' 4-Dr.	$1895

30-DAY NO-COST GUARANTEE
We Believe We Give
BIGGER TRADES ● LOWEST TERMS ● LOWEST RATES

HIGHEST CASH PRICE FOR YOUR CAR
1946 to 1950 Models

Uncle Joe Cherner

Also a Fine Selection of Prewar Cars—Most Cars Fully Equipped
IMMEDIATE DELIVERY ON NEW 1950 FORD TRUCKS
Only Postwar Cars Are Chernized; All Others Carry 50-50 Guarantee

Both Locations Open All Day Sat. and Sun.—Daily Until 9 P.M.

CHERNER FORD
1711 Florida Ave. N.W.
Used Cars: HObart 5005
NEW CARS: HObart 5000

Shirlington MOTOR COMPANY
Lincoln Mercury
SHIRLINGTON BUSINESS CENTER
Used Cars: OVerlook 4004
NEW CARS: OVerlook 4000

The Washington Post
SUNDAY, SEPTEMBER 17, 1950

Arthur Ellis—The Washington Post

Dark-haired, dark-eyed Sandra—not the child's real name—is one of the "emergency" cases handled by Children's Country Home. Sandra is somewhat homesick, plays with a set of paper dolls all day long

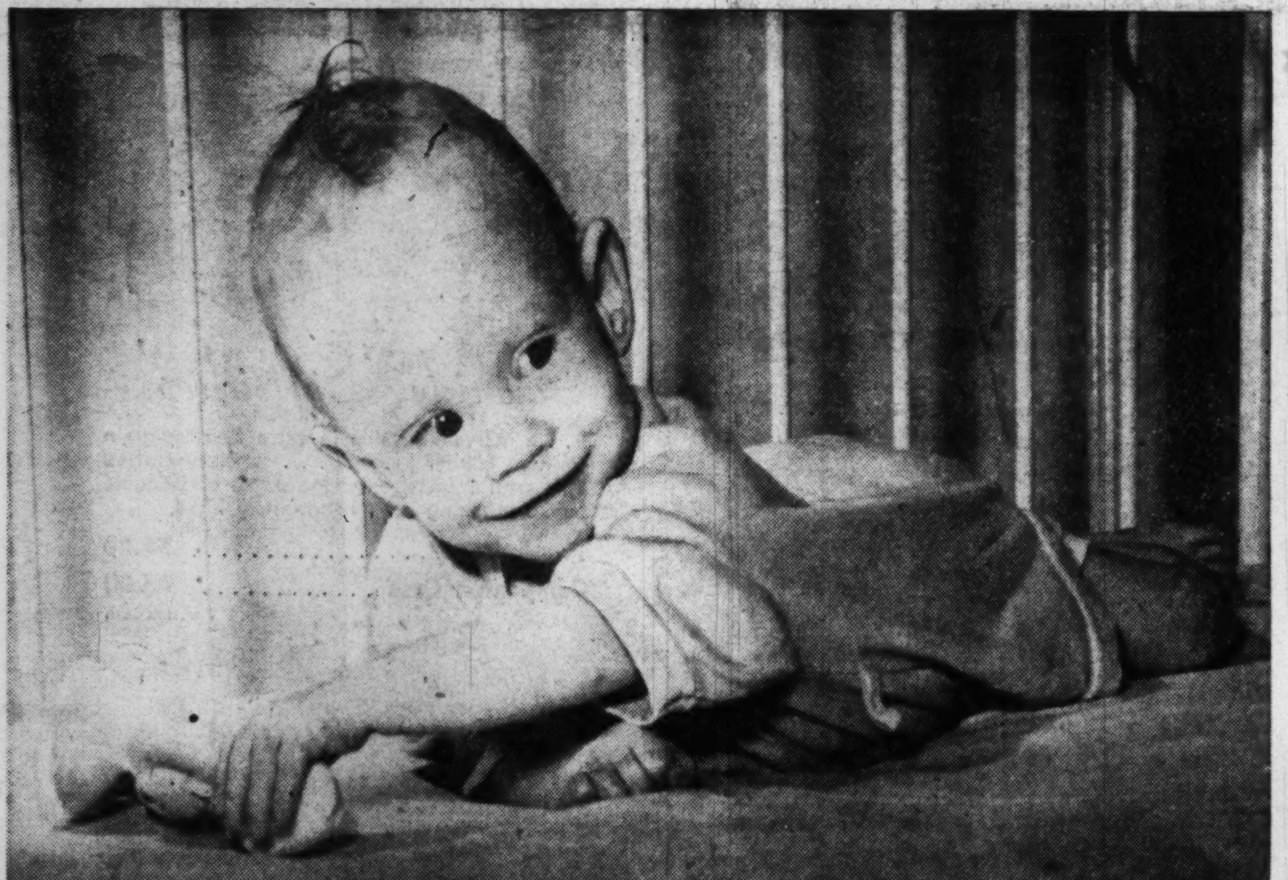

This is Joseph. At 18 months he has undergone two major operations. A favorite at Children's Country Home, he may be let out for adoption. The Board of Public Welfare are his "parents"

Emotions Get Lacerated, Too

Haven Where Young Wounds Heal

By Melvin Altshuler

IT IS this way: A child grasps your finger and hurts your heart.

Ruth, Judy, Lawrence, John and Johnnie (different kids—very), Joseph of the red hair—26 in all this week, some weeks 40: A big family for a small institution, and all hurt the heart a little.

They are children hurt or sick or sometimes unwanted; even so, children loving in their inwardness or deficiencies. The child-sighs of satisfaction sound loudly from them.

They stay for a while at the Children's Country Home.

• • •

RUTH lies in her crib-bed, always with a blanket around her. From lying so long—so patiently—the back of her head, the nape of her neck is warm-wet with perspiration. Her eyes are rather blue; they move and rove incessantly.

There is somethiag very wrong with Ruth. They call it cerebral palsy. When Ruth smiles, it is with shy sweetness.

Johnnie is the boy of the red-jumper and yellow sweater, proud of and happy with everything that is Johnnie's. He's undergone a throat operation.

When Johnnie has a book, he says so: "I-have-a-book-my-book." When he needs a troublesome stocking put on, he says so. Everything Johnnie needs he almost demands, not because of any spoiled quality. Frankly, he bosses the other kids (—and the nursery aides, and the nurses, and the visiting doctors, and everybody else).

Not so John of the shiny, dark hair and long, olive body. Like Ruth, he lies in his crib-bed. Sometimes he sings to himself, sometimes he just lies in strange postures. He was born with a clot in his brain. It's been removed and John, like Johnnie, is recuperating.

Johnnie will be all right; it's not so easy to tell about John. He just lies there.

There is Lawrence, who also lies there—most often sleeping lightly. Sleeping lightly, he wakes, and waking, yawns, and yawning, stretches, and stretching, smiles, and smiling goes back to the warm sleep of childhood.

It isn't always a natural sleep; sometimes it is sleep under medication. Larry has an illness of the brain. Perhaps it is some sort of congenital defect; perhaps—like Ruth—it is cerebral palsy.

• • •

THE full name is the Children's Country Home for Convalescent Children. It's at 18th st. and Bunker Hill rd. ne. A major percentage (?ly how can you percentage children?) are recuperating from one illness, one operation or another.

This is a fact that board members will tell you:

So many of the children are not only recuper-

See CHILDREN, Page 8, Column 1

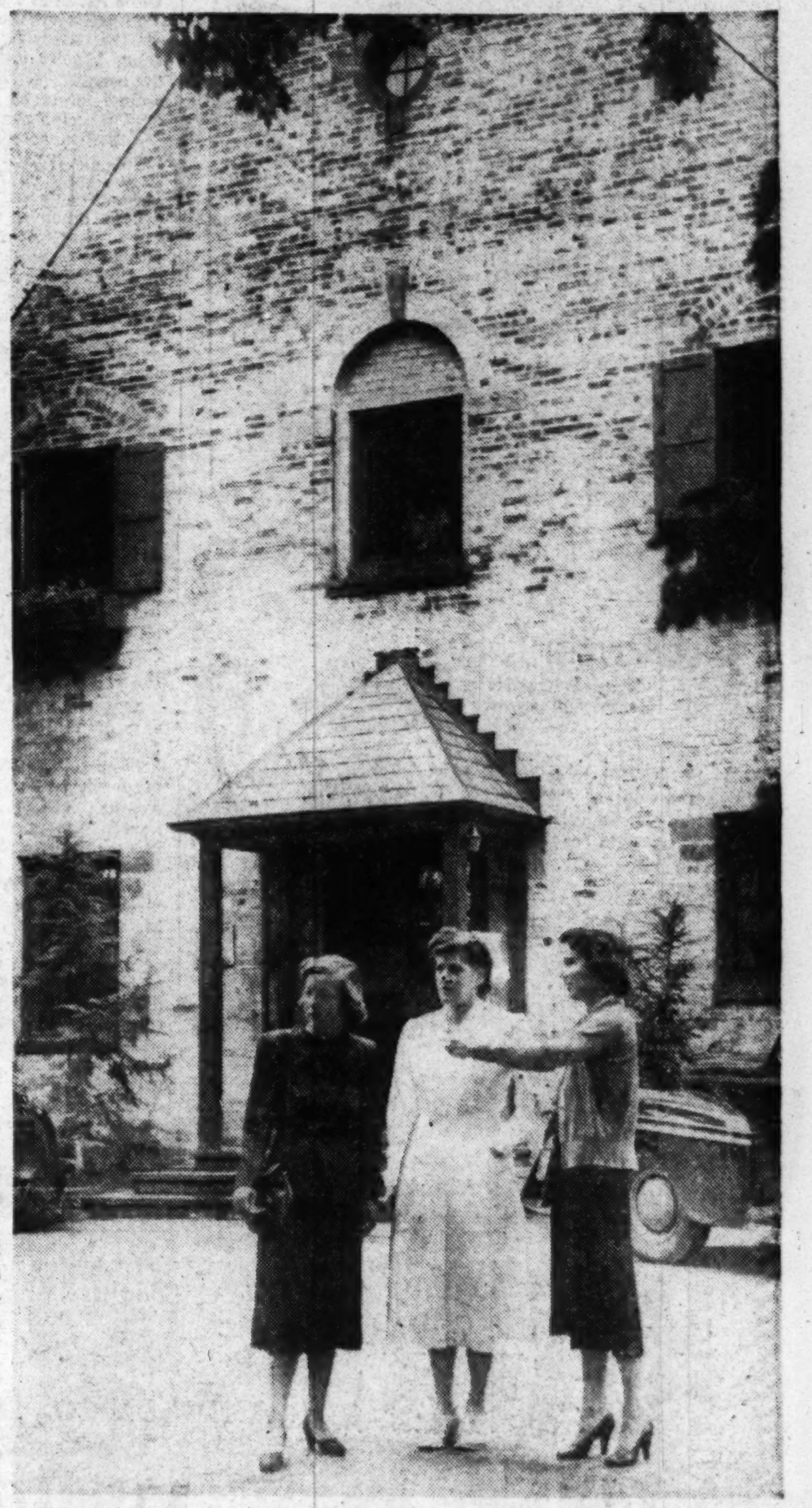

From the outside, the building looks very much like a home in the country. Mrs. John H. Ferguson (left), president of the board; Miss Florence Jonas, superintendent, and Mrs. George Wheeler, 2d (right), board member, pause during an inspection of the institution

Judy, an emotionally disturbed child, sleeps during an afternoon rest period. Psychiatrists prescribe handling her as an infant to give her the sense of security she has lost

Mary Haworth's Mail

Young Wife of Man in Foreign Service Job Wants To Come Home and Settle With Her Parents Until He Can Return; Her Father Calls It Poor Policy

DEAR MARY HAWORTH: I want to do the right thing in this situation, but what is right? My daughter has been married for three years, during which time she has lived in a foreign country, where her husband is serving as an agent of the Government. Myra has one child nearly a year old and is expecting her second baby in January.

Myra wants to come home and stay with me while Dave, her husband, negotiates a transfer back to this country. The agency for which he works is to be put under the authority of the defense program. He was a temporary employe of Government, but passed his civil service examinations with outstanding marks. He has to serve another half year in the foreign field before he can apply for a transfer back here. And even if he gets the transfer, he doesn't know how long he may have to wait.

My husband thinks Myra should come home for a vacation visit, but ought not remain separated from her husband for several months. He also thinks that inasmuch as I am 50, the business of sharing our home with Myra's little family indefinitely, until Dave returns, would be too much work and worry for me.

We have a small apartment with two bedrooms and a young child still in high school. I think a good deal of my children and have waited on them hand and foot, so to speak; but my husband has always come first in my affections. However, I don't want to let sentiment blind me to justice. Your impartial views will be appreciated. K. P.

DEAR K. P.: It seems to me that your husband has said everything that needs to be said, and has said it well. He has looked to the future with prophetic understanding, and offers wise counsel that takes protective account of Myra's general welfare and yours also. I think both of you couldn't possibly do better than to take his advice.

It strikes me that he may have served some time in the foreign field himself, hence has seen at firsthand the risks, and mayhap the calamitous results, of a wife's leaving her husband alone indefinitely, to bachelor pursuits, in such circumstances. And maybe also he is aware that a man's motives though innocent enough to his own way of thinking, may be unconsciously aimed at shelving responsibility, when and if he abets the idea of a long separation (with an ocean between) such as Myra proposes. In any case, your husband knows a lot about the frailities and blindness of people, so listen to him.

Of course it could be that Myra and Dave already have come to a parting of the ways, at least psychologically and for the time being,—in the sense that both may feel that the marriage is a fizzle or a thankless burden as compared to their original roseate expectations.

When the stork rushes in time and again to an economically tough situation, an erstwhile "happy couple" may develop ragged nerves, short tempers and reciprocal impatience. Then the escapist proposition of dealing themselves back to single status, theoretically just for a rest period, can be mighty appealing, especially if they're pretty young or emotionally immature or accustomed to coddling. If undertaken in that frame of mind, a protracted "breather" that leans most of the load on somebody's parents can be dangerous, for it may become permanent, with the Good Samaritans holding the bag.

WHATEVER the background reasons for Myra's impulse to snuggle back under your wing indefinitely, leaving Dave to console himself abroad, I certainly agree with your husband that the idea seems unsound. However, a month or six weeks' visit, possibly around the first of the year, if hospital facilities are better here, should be a worthwhile experience for all concerned. But try to help Myra understand, appreciate and act on the fact that her place is with her spouse for the most part, even in the midst of hardships, if she wants to stay married and have a substantial and rewarding relationship with him. M. H.

Announce Son's Birth

Mr. and Mrs. Edward McCrensky of Fairlington, Va., announce the birth of a son, Richard Marshall McCrensky, August 23 at George Washington University Hospital. The McCrensky's have two other children, Anne, aged 14, and Myron, 5. Mrs. McCrensky is the former Louise Chandler Marshall of Norfolk, Va., a direct descendant of Chief Justice John Marshall.

WYNN'S
Charge Accounts Invited
Feminine Apparel Shops for Smart Feminine Apparel
3134 Wilson Blvd. (Clarendon)
Cor. Glebe Rd. & Lee Highway
(Arl. Country Club Section)

Ladies Hats
CLEANED or RETRIMMED
• New Hats to Order Designed by Experienced Milliners
• Untrimmed Felt Hats in All Styles and Shades
• Fur Hats Made to Order
• Hat Frames and Millinery Supplies
HOURS 9:30 TO 5:45
HAT TRIMMINGS
• FEATHERS
• VELVETS
• RIBBONS
• ORNAMENTS
• VEILINGS
It's Easy to Make Your Own Hats
LADIES' CAPITAL HAT SHOP
508 11th St. N.W. • NA. 8322
39 YEARS AT THE SAME ADDRESS

Make It A Be-Coming Event
Maternity Lane
Complete Outfitters to the Mother-to-be
The tailored dress is a grand idea for mothers-to-be. A checked top in copper, gold or green with black skirt. Sizes 9 to 15.
$12.95
10 to 9 Mon. and Fri.
10 to 6 Tues., Wed., Thurs., Sat.
958 Thayer Ave.
Silver Spring, Md.
SH. 0466
Comfortably Air-Conditioned
Just Around the Corner from 8237 Ga. Ave.

The Service Set

Population Soars in Air Force Circles

By Elizabeth Maguire

THE POPULATION is about to pop, and expansion is most apparent in service circles.

Last year the membership of the Air Force Officers Wives Club jumped from 200 to 900, and this year accommodations will be made for 1500. Seriously under consideration is the Uline Arena as a meeting place.

In past years the club has met at the Army Navy Country Club, biggest country club in the country. But 600 women at a time for lunch or tea is the most the club can handle.

Activities of the Air Forces wives are varied and useful. They have a motto, "We take care of our own," which they put to practical use in many ways. A special committee provides for emergency needs of enlisted men or officers, and another provides car pools for those financially unable to own cars.

The wounded being brought back from Korea come in at Bolling Field. Relatively few of them are Air Force men, but as long as they are en route home they are in the care of the Air Force. Here the officers' wives do many helpful things in providing magazines, medical supplies, playing cards, anything possible to ease the journey. At the opening meeting of the fall season, held last Wednesday at the Army Navy Country Club, all of these activities were discussed and plans lined up for the coming year.

MRS. HOYT VANDENBERG, wife of the Air Force Chief of Staff, attended the meeting dressed in a smartly tailored gray suit and small black hat. Another general's wife, Mrs. Lauris Norstad, was in tailored Navy blue, and Mrs. Harold C. Stuart, wife of the Assistant Secretary of the Air Force, wore black and white silk, a pill box hat and blue fox jacket.

Honor guests at the meeting of the Air Force Officers wives included Mme. Biheler, wife of the Military and Air Attache of Czechoslovakia; Mme. Enkio, wife of the Finnish Military and Air Attache; and Mrs. de Vos, wife of the Air and Military Attache of South Africa.

THE CHIEFS OF STAFF Committee of the NAORPG are holding meetings in Washington on Thursday, September 21, and Friday, September 22. NAORPG means North Atlantic Ocean Regional Planning Group. Last meeting of the Chiefs of Staff was held here in the middle of August.

The Chiefs will be entertained at a cocktail party on Wednesday evening given by Admiral Sir Douglas Pennant, head of the Naval Staff of the British Joint Services Missions, and Lady Douglas. Another cocktail party for the group will be given Thursday evening by the French Naval Attache, Capt. Georges Cabanier, and Mme. Cabanier. Honor guest will be Admiral Roger Lambert, chief of staff of the French Navy.

Admiral Lambert will also be honored at a dinner given Tuesday, September 19, by Gen. Paul Ely, chief of the French military delegation to the Standing Group of NATO, and a dinner given Friday, September 22, by Admiral Forrest P. Sherman, the Chief of Naval Operations.

Sir Douglas and Lady Pennant will entertain again on October 4 at a cocktail party honoring Vice Admiral the Hon. Dennis Maxwell, engineering chief of the British Royal Navy, who is coming to Washington the end of the month.

OF INTEREST to service circles is announcement of the engagement of Lieut. Elizabeth Anne Zettel, Air Force Nurses Corps, to Lieut. James Lewis Mayer, USA. Lieutenant Zettel, daughter of Mr. and Mrs. Cyril Joseph Zettel of Alexandria, Ind., served in the Caribbean theater and is now stationed at Letterman Army Hospital, Presidio of San Francisco.

Lieutenant Mayer is the son of the late Capt. Brantz Mayer, USN, and Mrs. Mayer of Washington. During World War II, Lieutenant Mayer served in the European theater and is now stationed at Fairfield-Suisun Air Base as liaison officer for the Transportation Corps.

MRS. RICHARD N. ELLIS entertained at a luncheon at the Army and Navy Country Club on Thursday for her mother, Mrs. William Brock Taber of Montgomery, Ala. Mrs. Taber has been visiting her daughter and Colonel Ellis and their small daughter, Alicia Mathilde, who was born August 4. Colonel and Mrs. Ellis have been living in Arlington for the past year, having come up from Maxwell Field in Montgomery, Ala.

At the luncheon on Thursday Mrs. Ellis had as guests, in addition to her mother, Mrs. Samuel Jackson Lanahan, Mrs. Newman Smith, Mrs. Andrew Evans, Mrs. William Rhett Taber, and Mrs. Harold Taber. Mr. and Mrs. William Rhett Taber have just returned from a vacation in Florida.

MISS MARY CROCKER HOGG, geographer with the Army, and Miss Anna Wills, an artist with the Army Engineering School at Fort Belvoir, Va., have returned from a vacation at Nassau, where they stopped at the Royal Victoria.

AT A MORNING COFFEE PARTY given by members of the Air Force Officers Wives Club, Mrs. R. M. Cram, the hostess, pours for (from left) Mrs. Richard C. Lindsay, Mrs. Edward W. Anderson and Mrs. R. J. Benford. Mrs. Benford and her husband, Colonel Benford, have been transferred to Washington recently from Fort Totten, N. Y. Maj. Gen. and Mrs. Anderson are recent transfers from England. Mrs. Lindsay is cochairman of the club's hostess committee which sees that each Air Force wife is given a welcome at a coffee party when first coming to Washington

BIGGS
ANTIQUE CO., INC.
EXHIBITOR HOMES of 50 FOR BETTER LIVING
invites you to see the lovely
FURNISHINGS
in the M. T. Broyhill "Home of '50"
Furnished and decorated by Biggs Antique Co.

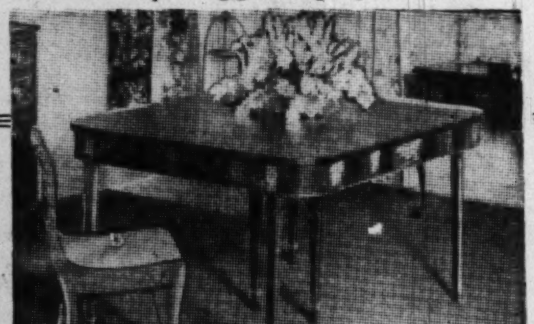

Hepplewhite Crotch Rim Table
$269..00

Duncan Phyfe Side Chair
$42.50
Arm Chair to Match
$54.50
Come turn back the pages of history—see the charm of Colonial times live again in these authentic reproductions in Honduras mahogany, each handmade by an individual Master Craftsman, to be enjoyed and cherished for generations to come. Come see Biggs Direct Descendants in the M. T. Broyhill & Sons Home for '50, open September 10—October 7.
These beautiful reproductions of Colonial times have captured the warm tradition and leisurely charm of Early America. The rich dignity of that era has been preserved to live again in your own home of 1950 . . . and for years to come.
Over Key Bridge and continue on Lee Highway (Route 211) to Cherrydale and then bear right on Old Dominion Drive to Vermont St., right on Vermont to junction of Vermont and 26th Street, the location of the M. T. Broyhill & Sons Home of 1950.

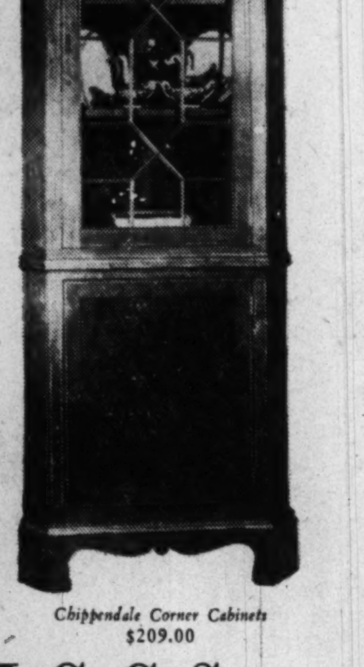

Chippendale Corner Cabinets
$209.00
Furniture by BIGGS
BIGGS ANTIQUE COMPANY, INC.
Master Craftsmen Since 1890
1230 Connecticut Ave., N.W.

Booths
Booths Fine English Dinnerware, reflecting rich color and vitality for your table setting.
Floradora
4.95 5-Piece Place Setting
10 A.M.-6 P.M. Daily
McLaughlin and COMPANY
1127 18th St. N. W. RE. 2744
One Block West of the Mayflower

1224 F St. WASHINGTON
SILVER SPRING, MD.

Silver Spring
Open Monday Night
12:30 P.M. to 9:30 P.M.
*Pearls encrust the collar of this two-piece long torso fashion!
22.95
Gem of a fashion . . . jewel of a price . . . AT BOTH HARRIS STORES! It isn't just the collar thickly sewn with make-believe pearls . . . or the lovely lines of the long torso bodice with its important pockets! It's the stunning effect of simple elegance you'll love! Our style, our touch, our individuality! Black, green or wine fine rayon crepe. Sizes 12 to 18.
*simulated
Buy on a Harris charge account
JOSEPH R. HARRIS

★ BECKERS . . . TRAVEL, LEATHER AND GIFT SHOP ★
Back-To-School with LUGGAGE from BECKERS
. . . Initialed without charge

Zipper Cowhide Multipacs
28.20 Fed. tax incl.
Handsome useful case for men and women . . . Top grain suntan cowhide, saddle stitched Multipacs to carry legal size folders, papers, books, pencil. They have retractible leather-covered metal handles for easy carrying and long wearing brass zipper fastener.
ORIGINAL ZIPP-O-GRIP

Big 20-inch
Zipper Cowhide Club Bag
22.20 Fed. tax incl.
Exceptionally fine quality, well made top-grain cowhide Leather Zipper Club Bags that are perfect for a man's short trips. They open wide—stay open for easy packing; boast strong double handles . . . heavy duty Crown brass zipper closure with attached lock and key . . . suede cloth lining with 6 accessory pockets.
18" ZIPP-O-GRIP Cowhide Club Bags, 21.00 Fed. tax incl.

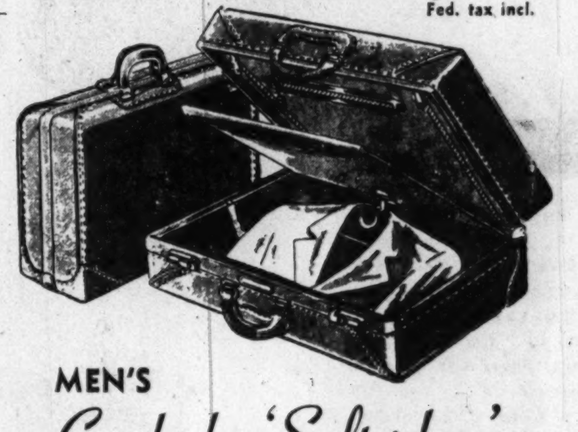

MEN'S
Cowhide 'Softsiders'
. . . a marvelous value in extra fine top-grain cowhide leather luggage . . . superbly crafted with steel frames, extended edges and double saddle stitching . . . handsomely lined.
Two-Suiter 54.00
Companion Case 45.00
Fed. tax incl.

WOMEN'S
Canvas Luggage Set
Smart choice for Campus Queens . . . Beautiful wheat tan canvas luggage bound with alligator grain top-grain cowhide . . . strong, lightweight plywood box . . . brass hardware . . . fine lining.
18" O'Nite or 21" Weekend Cases 24.00
21" Hanger Cases 36.00
Train Boxes 24.00
Fed. tax incl.
Other Cases to Match, Proportionately Low Priced
Luggage, Second Floor — Charge Accounts Invited
MAIL PHONE ORDERS FILLED—DI. 4454
BECKERS SINCE 1876
1314 F STREET
A Gift from Beckers Means More

Miss Lois Crane, James Wells Wed; Joan Gardiner Bride of Ensign Simons

Dickerson

MRS. JAMES MILLARD WELLS

. . . . . wed in Massachusetts

THE MARRIAGE of Miss Lois Haven Crane to James Millard Wells of Wellsburg, W. Va., took place yesterday afternoon at the First Congregational Church in Falmouth, Mass.

The bride is the daughter of Brig. Gen. and Mrs. William Carey Crane of Leesburg, Va., and Woods Hole, Mass. Mr. Wells is the son of Mrs. Lillian S. Wells of Washington.

The bride wore her mother's wedding veil of tulle and antique lace with her ivory satin gown. She carried small white orchids and stephanotis. Miss Martha Crane was her sister's maid of honor, and the bridesmaids included Mrs. William C. Crane, jr., of Princeton, N. J., the bride's sister-in-law; Mrs. Lewis Chamberlin, jr., of Grand Rapids, Mich.; Miss Mary Hope Lupfer of Springfield, Ohio; Mrs. John F. Schindler of Cleveland, Ohio; Miss Marcia Strobridge of New York City, and Miss Carol Walter of White Plains, N. Y.

Charles Scribner of Peapack, N. Y., served as best man. Among the ushers were William C. Crane, jr., of Princeton, N. J., the bride's brother; Edmund J. Frazer of Manhasset, N. Y.; Frank B. Muhlfeld of Tenafly, N. J.; John H. Swan of Alpine, N. J.; E. Kent Swift, jr., of Whitinsville, Mass.; H. Grant Theis of Englewood, N. J.; Eric F. West of Far Hills, N. J., and Robert E. Young of Hastings-on-Hudson, N. Y.

A reception followed at General and Mrs. Crane's summer home in Woods Hole.

Mrs. Wells was graduated from Madeira School and Vassar College, and she also studied at the University of Geneva. Mr. Wells, a former Navy pilot, was graduated from George Washington University. He took graduate studies at Centre d'Etudes Industrielles in Geneva.

MISS JOAN CORLISS GARDINER, daughter of Mr. and Mrs. John Caldwell Corliss Gardiner, and Ensign Thomas Cunningham Simons, USN, were married yesterday at 4 p. m. in St. Alban's Episcopal Church, the Rev. E. Felix Kloman officiating. The bridegroom is the son of Mr. and Mrs. Seward Churchyard Simons of Oakland, Calif.

Given in marriage by her father, the bride wore a satin redingote over bouffant net skirt, and a tulle veil which fell from a rose point lace cap which belonged to her maternal great-grandmother. Her only jewelry was a pearl pin belonging to her paternal great-great grandmother.

Mrs. John Stanislau Wojong, sister of the bride, was matron of honor, and the bridesmaids were Miss Helen Noel Clark and Miss Hope Raymond. George Philip Kramer was best man. Ushers were Richard Despard Estes, Ernest L. Bell 3d, William Pierce Evans Graves and Edward Everett Hale, 4th.

THE BRIDE ATTENDED Hannah More Academy and was graduated from Mount Vernon Seminary. She is now a senior at Radcliffe. The bridegroom was graduated from Thacher School in Ojai, Calif., and was graduated from Harvard this June, at which time he received a commission in the Navy.

Mr. and Mrs. Simons will make their home in Bayonne, N. J.

Hessler

MRS. THOMAS CUNNINGHAM SIMONS

. . . married yesterday

Miss Eisinger, Sr. de Guevara Are Married at Cathedral

Miss Elizabeth de Temple Eisinger became the bride yesterday afternoon of Senor Luis Jose de Guevara, Second Secretary to the Venezuelan Embassy in Washington. The Very Rev Timothy M. Sparks, Assistant General of the Dominican Order, performed the ceremony at St. Matthew's Cathedral.

The bride is the daughter of Mr. and Mrs. Roger Williams Eisinger of Washington, and the bridegroom is the son of Senora Adrienne de Guevara.

Given in marriage by her father, the bride wore white Chantilly lace trimmed with sequins and carried white orchids and lilies of the valley.

The bride's sister, Mrs. John B. Logan, was matron of honor and Miss Agnes Miller Birney was maid of honor. Senor Pedro Estrada of Caracas, Venezuela, was best man and the ushers were the bride's brothers, Donald Eisinger, Roger Eisinger and Richard Eisinger, and her brother-in-law, John B. Logan. A reception followed at the Eisinger home.

On return from their Southern honeymoon the newlyweds will live in Washington

Southall.

SENORA LUIS JOSE DE GUEVARA

. . . wed to diplomat

Southall

MRS. PHILIP VAN DEVENTER, JR., is the former Miss Heda Rivalier Von Meysenbug, daughter of Mrs. Heda Kock Von Meysenbug of New Orleans, La. Her husband is the son of Philip Van Deventer of Plainfield, N. J., and Mrs. Worth Wiley of Washington. The Rev. Hugh McCarren officiated at the ceremony at Holy Trinity Church yesterday and a reception followed at the United Nations Club. The bride attended the Sacred Heart Convent, in Cincinnati, Ohio, and Newcomb College. She is now with the European Division of the State Department. Mr. Van Deventer, an alumnus of Princeton University, is in the United States Navy Reserve. After a wedding trip to Irvington, Va., Mr. and Mrs. Van Deventer will make their home in Washington

Southall.

MRS. JOE LANCASTER GRAHAM

. . . in afternoon ceremony

Miss Mary Bauernschmidt Married at My Lady's Manor

Miss Mary Oehl Bauernschmidt became the bride of Joe Lancaster Graham yesterday afternoon at My Lady's Manor, Monkton, Md., the home of the bride's grandmother, Mrs. Harry T. Pearce.

The bride is the daughter of Rear Admiral and Mrs. George William Bauernschmidt of Washington and the bridegroom is the son of Mr. and Mrs. Charles McDonald Graham of Chapel Hill, N. C.

Admiral Bauernschmidt gave his daughter in marriage. She wore white satin. A satin bonnet held her fingertip veil and she carried an old-fashioned bouquet of white roses and stephanotis.

Miss Sarah Elizabeth Bauernschmidt was her sister's maid of honor and the bridesmaids were Miss Lucy Staton of Washington and Miss Deborah Bumgarner of My Lady's Manor.

The best man was the bridegroom's brother, Robert Marion Graham. George William Bauernschmidt, jr., of Indianapolis, Ind., and James Gunn Murphy of Charlotte, N. C., were the ushers.

The newlyweds will be at home in Chapel Hill after September 23. The bride attended the National Cathedral School, Greenwood School, Ruxton, Md.; George Washington University and Corcoran Art School.

The coat accent is plaid . . . reversible, with tweed, matching the well tailored suit. Brown and green, brown and rust . Sizes 10 to 18. 3 pieces

$79.95

Charge Accounts—Budget Privileges—Will Call Plan.

Yeager's

8630 Colesville Rd., Silver Spring, Md.

Open until 9 P. M. Including Saturdays

DIAMONDS • WATCHES • SILVER

ERNEST BURK INC.
Jewelers
614 13th St. N.W (Bet F & G)
DI 2773

WATCH & JEWELRY REPAIRS

...here's your *Invitation* to serene living

OUR HOME OF '50

Decorated and Furnished by: Wm. E. Miller—Furniture's Hall of Fame

Built by: O. F. Smith & Bros.

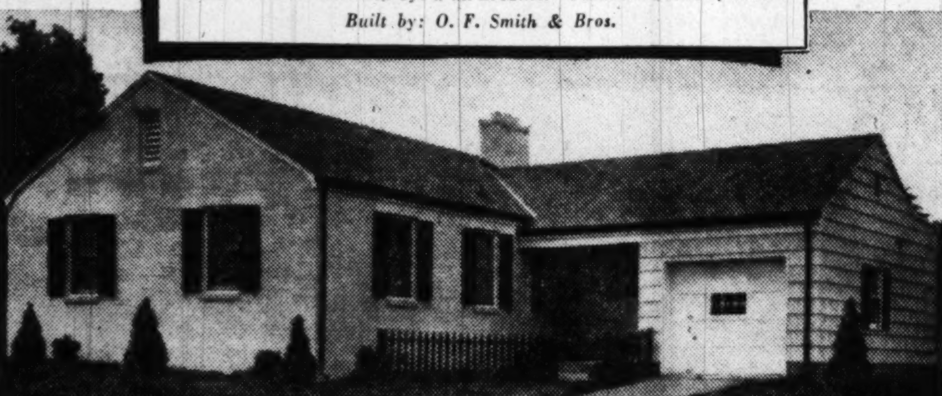

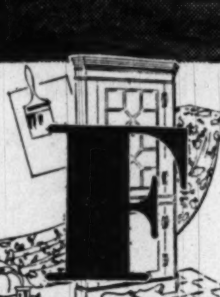

Our Home of '50 is now open. It's easy to reach. Just follow Wisconsin Avenue over the D. C.-Maryland line to Dorset Ave. . . . the first traffic signal beyond the line. Turn left on Dorset, then left again on Warwick Place to Fallstone Ave., then right one block to Uppingham Street.

FOR HELPFUL IDEAS on how to furnish *your* home for the last word in solid comfort, don't miss our Home of '50 at 5528 Uppingham Street, Somerset, Maryland. There you'll see that happy combination of gracious Traditional furniture in a modern, ranch-type home.

We welcome you to browse through this lovely home at your leisure. It's furnished entirely from our present stock at William E. Miller—living proof of the unusually wide variety of fine furniture you'll find today, tomorrow, and *always* at Furniture's Hall of Fame.

After you've visited our home, we invite you to visit *us.* Our friendly Sales Counselors are ready to help you with your home furnishing problems. Stop in any time (store hours are indicated below) and browse through our nearly two acres of fine furniture!

Wm. E. Miller
Furniture's Hall of Fame
8th and Pennsylvania Avenue, S. E.

never a parking problem . . .
shop week nights until 9

MAIN STORE, 8TH & PENNA. S. E., OPEN SATURDAY 'TILL 5

Branch: 7th & E S.W.—Daily 'til 6

"Unusual Things Not Found Elsewhere"

Devon Sprays

WEDGWOOD

This lovely pattern with sprays of flowers exquisitely colored on fine white bone china enriched with gold edge.

Five-piece place setting............13.25

Martin's

1223 CONNECTICUT AVENUE

NATIONAL 7804

RALEIGH HABERDASHER

above all, dramatic

BLACK VELVET

Large Fake Egret, swish and very dramatic, on a tiny late-day cap . . . a hint of veiling. $25

Jeweled Turban, beautifully shirred, hugs the head closely and frames the face. 22.50

Close-fitting Turban with a cluster of erect feathers . . . surrounded with soft veiling, touched with one glittering pin. 22.50

Black Velvet Gloves.....$5

Raleigh
HABERDASHER
1310 F St. NA. 9540

Miss Muriel Hotelling Is Married

Miss Muriel Hotelling became the bride of Glenn L. Burrows on September 2 in the Bethlehem Chapel of the National Cathedral, with a reception following at the Shoreham Hotel. She is the daughter of Professor and Mrs. Harold Hotelling of Chapel Hill, N. C., while the bridegroom's parents are Mrs. Lemuel Burrows and the late Mr. Burrows of Wolverine, Mich.

Given in marriage by her father, the bride was attended by Mrs. William C. Trexler of Philadelphia, Pa., and by Mrs. Leon Gilford of Falls Church, Va. She is an alumna of Randolph-Macon Woman's College, and is associated with the Army Map Service. Mr. Burrows holds bachelor's and master's degrees from Michigan State University and is with the Bureau of Agricultural Economics.

Southern

MRS. BURTON RICHARD WEYMOUTH

. . . ensign's bride

Lucile E. Fink Is Married to Naval Officer

Immanuel Episcopal Church-on-the-Hill, Alexandria, Va., was the scene of the marriage yesterday of Miss Lucile Eustace Fink to Ensign Burton Richard Weymouth, USN. The bride is the daughter of Commodore and Mrs. Beauford Wallace Fink, USN, of Arlington, Va., and the bridegroom's parents are Dr. and Mrs. Currier C. Weymouth of Farmington, Me.

The Rev. J. L. B. Williams performed the ceremony. The bride was costumed in heirloom satin and rosepoint lace and she carried white roses and lilies of the valley centered with a white orchid. Miss Peggy Fink of Arlington was her sister's maid of honor and the bridesmaids included Miss Peggy Creagh of Annapolis, Md.; Miss Betty Larrimer of Washington, Miss Virginia Lee Richardson of Bedford, Va.; Miss Suzanne Echols of Greenville, S. C., and Miss Mary Ann Turner of Atlanta, Ga.

G. W. Yeaton of Skowhegan, Me., served as best man and the ushers were Lieut. R. L. Still, Lieut. D. B. Saunders, Lieut. C. D. Goodiel and Lieut. W. K. Rockey, all of Quantico, Va., and Ensign D. L. Jarrell of Teaneck, N. J., and Ensign E. P. Knox of Annapolis.

The newlyweds will live in Pensacola, Fla., on return from their wedding trip to New York and Canada. Mrs. Weymouth was graduated from Randolph Macon Woman's College, Lynchburg, Va., where she was a member of Phi Mu sorority. Her husband is a graduate of the United States Naval Academy.

Matthew Thorp Takes Bride In Arkansas

Miss Virginia Lynnette Wilson became the bride of Matthew Burke Thorp of Washington last evening at the home of her parents, Mr. and Mrs. Lynn Wilson of Danville, Ark. The bridegroom is the son of the late Col. and Mrs. Frank Thorp, jr.

Given in marriage by her father, the bride wore white corded velvet, her lace veil falling from a tiara of orange blossoms. She carried white orchids and lilies of the valley. Mrs. Jack Lewis Wilson, the bride's sister-in-law, served as matron of honor. The bridesmaids were Miss Pearl Poe Steele and Miss Ellen Wadley. Nancy Cooper, the bride's cousin, was flower girl.

Frank Thorp 3d of New York served as best man. The ushers included Harry Pickett, jr., John H. Arrington and Maj. R. H. Jeschke, jr., all of Washington, and Jack Lewis Wilson, the bride's brother. Following the reception the newlyweds left for their wedding trip through the South. They will make their home in Washington.

The bride, who formerly was employed in Washington, attended Ouachita College and was graduated from the University of Arkansas. She was a member of Pi Beta Phi sorority and Phi Beta Kappa honor society.

Mr. Thorp is an alumnus of Georgetown University and a former infantry officer.

Harding

MRS. MATTHEW BURKE THORP

. . . married in Arkansas

Glogau

MRS. BRADFORD MINOR PATTERSON, whose marriage took place yesterday at St. John's Church, Forest Glen, Silver Spring, Md., is the former Miss Catherine Gloria Shoris, daughter of Mr. and Mrs. John D. Shoris of Silver Spring and Woodside, N. Y. Mr. Patterson is the son of Mr. and Mrs. Harold C. Patterson of Arlington, Va. On return from their honeymoon in Florida the newlyweds will reside in Arlington.

Return From Honeymoon

Mr. and Mrs. John W. Mayer have returned from their honeymoon at Lenape Village, Tafton, Pa. Mrs. Mayer is the former Miss Elizabeth Rivenburgh of Washington. Her marriage took place at All Saints Episcopal Church in Chevy Chase, Md. The Mayers will make their home in Tallahassee, Fla.

America's Oldest Jewellers

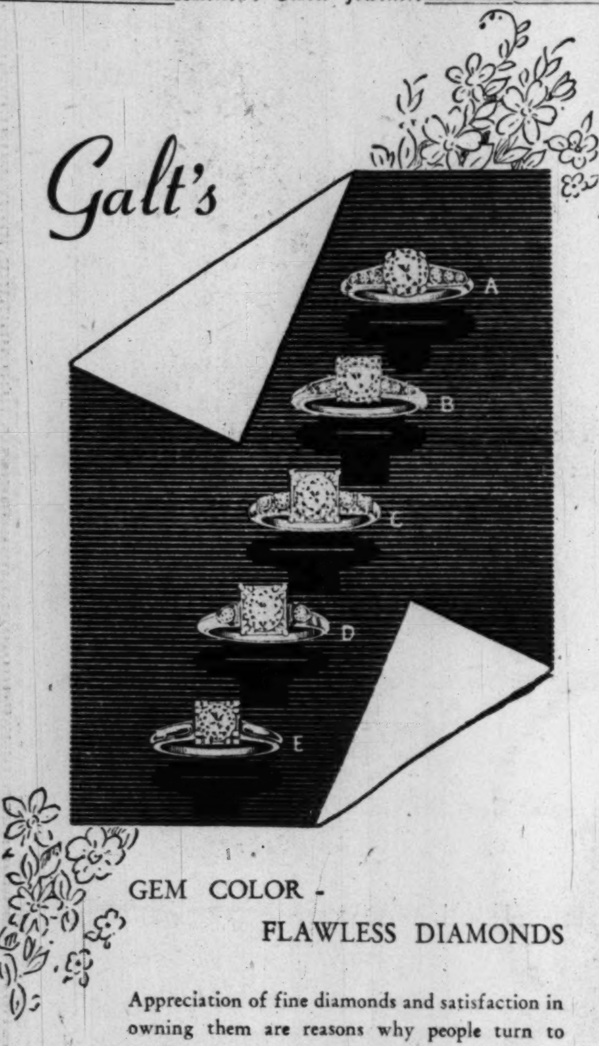

Galt's

GEM COLOR - FLAWLESS DIAMONDS

Appreciation of fine diamonds and satisfaction in owning them are reasons why people turn to GALT'S for this important choice. And then there is the pride in knowing that besides being beautiful and fine quality, "they're from GALTS!"

A. Platinum $900 C. Platinum $550
B. Platinum $975 D. Platinum $350
E. 14K Gold $310

Prices include Federal tax Charge or budget

Rings slightly enlarged to show detail

Galt & Bro., INC.

JEWELLERS and SILVERSMITHS
607 13th STREET, WASHINGTON, D. C.

Established 1802

The flourish of black...

From our collection of trend-setting black frocks done with great imagination.

Left, Rayon crepe enlivened with aqua velvet and jet beading 59.95

Right, Pure wool enriched with black velvet and braid trim 69.95

1219 CONNECTICUT AVENUE
PASTERNAK

Can't do a thing with your hair? we know how you feel!

See what our new "COMB BRUSHER" CUT will do for you!

$1.50

Here's the answer to a hairdo's prayer! This little comb has three rows of specially formed teeth that taper the hair layer by layer into a sleek or swirly "ah, so manageable" hairdo. Combs your weekly salon set even more deeply into your hair . . . keeps it lovely between salon visits.

Act-like-magic COMB BRUSHER $1 plus Fed. tax

If you need a new permanent, we suggest our Cold Wave complete with Comb-Brusher Cut, $11
Shampoo, Finger Wave, Cut, and Comb Brusher $5 plus Fed. tax.

We use OGILVIE SISTERS preparations to help give you hair health . . . REVLON products for strong and beautiful nails.

Jelleff's
F Street, Silver Spring, Bethesda, 4473 Connecticut Ave, Shirlington

For Appointment—Phone RE. 6300
Jelleff's—Beauty Salon—Fifth Floor, F Street.

LAST SUNDAY . . . OVER

10,000 people saw Peerless modern furniture in this Post Home of '50

*To reach this Jonathan Woodner Co. home, go over Memorial Bridge and Lee Blvd. (Route 50) to traffic circle at Falls Church (7 Corners)—continue on Route 50 1¾ miles to Woodley Homes located at Wayne Rd., Fairfax County, Va. Open Sunday, 10 A.M. 'til dark—daily 2 P.M. 'til dark.

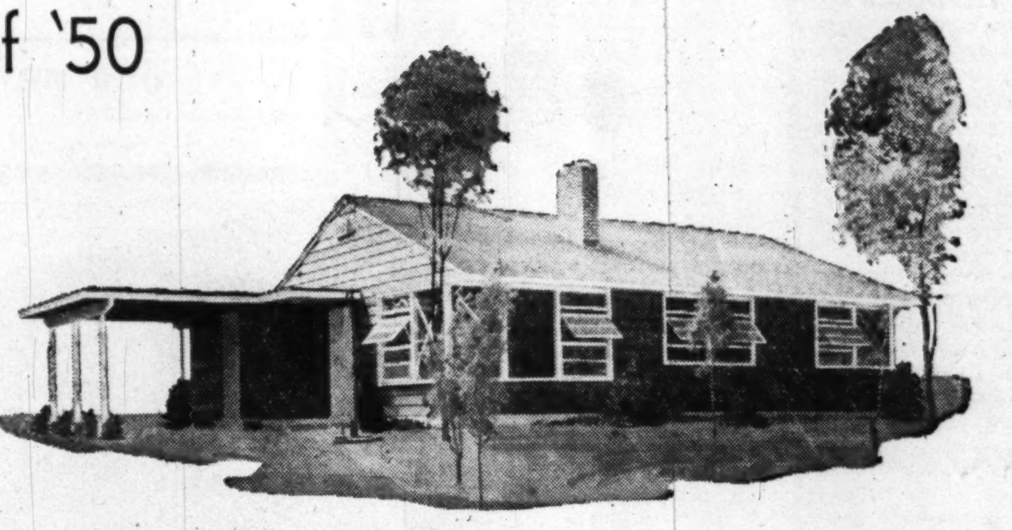

FEATURING PAUL McCOBB'S SOLID BIRCH PLANNERS GROUP
CRAWFORD'S SOLID CHERRY • HEYWOOD-WAKEFIELD'S SOLID BIRCH

Peerless invites you to visit this home to see the latest and smartest in modern furniture and decor. For the nation's largest exclusive display of Modern furniture visit our store—ten floors of modern, to shop, to buy or just to browse. There's modern for the limited budget and for the most expensive tastes. . . . and incidentally charge accounts are invited. We're open 9 to 6 Monday thru Saturday and til 9 Thursday nites.

furniture illustrated from Paul McCobb's planner's group.

Peerless
MODERN HOUSE
819 Seventh Street NW

AMERICA'S LARGEST "EXCLUSIVELY MODERN" FURNITURE STORE

FOR THE GIRL WITH A WIDE FACE—A hat that, either by itself, or with added trimming, gives the effect of width at the sides, thus making the features appear smaller

FOR THE GIRL WITH A PRETTY PROFILE—A hat that sweeps back from the face at one side, dips prettily over the other ear. Draped felt is best fabric for this type hat

How to Pick a Winner:

Don't Take a Hat Challenge Sitting Down

By Peggy Preston

IT'S WONDERFUL! It's divine! It's my new fall hat!

But, on second thought, or on second wearing, is it really for me? Have I done it again—bought another of those "mistakes," a hat that, beautiful as it may be, is out of kilter with my face, figure and coloring?

Well, if I have, I can console myself with the knowledge that I'm not alone in my folly. It happens to the best of us. Chapeau artists agree that most women have the sad faculty of trying to match their faces to a hat, instead of vice versa. They try on a tempting bonnet while sitting down, instead of standing up to see how it lines up with their figure. And they "fall" for colors that might have been delightful with their schoolgirl complexions. But at 40—ouch!

Of course, it's easier said than done, this choosing just the right hat. But here's a set of rules from a group of top-notch designers:

1. FOR THE LONG, THIN FACE, a mushroom-shaped hat, pushed slightly forward on the brow to cut the length, provides a distracting line of width above the eyebrows.

2. FOR THE LITTLE, ROUND FACE, a Breton-type, with turned-up brim, out a little at each side, to help simulate the coveted oval line effect.

3. FOR THE BOARD, HEAVY FACE, a hat with a brim, always. Best effect is achieved by slanting it slightly over one side of the brow. Or, for variety, twist stiff veiling out at either side in a shadowy effect to frame the face.

4. FOR A LARGE HEAD—size 23 or more—select a hat with a crown that fits well down on the back of the head. Let the brim go forward, framing the face becomingly. If the face is too large, a flattering effect is achieved with a soft, feathery brim. This can be done either with a veiling, flattened feathers or pressed flowers, according to your own particular type.

5. LET YOUR HAT POINT up your best feature. If you have lovely eyes, don't hide them with a brim that dips down too abruptly, or a heavy eye-veil. Let at least one side of your hat swing back, if you're blessed with a lovely profile. And, if it's a stunning widow's peak on your forehead that sets you apart, reveal it when you wear a hat.

6. WHEN IN DOUBT of a color, choose a pastel. This is no an all-year-round rule since pale pinks and blues are a good in the fall as they are in the spring. Beware of the bright, high colors, and keep a careful eye out for a "poisonous" green. Only the young of skin can afford to be nonchalant about what color they put next to it.

7. ALWAYS STAND UP when you try on hats. Watch the effect on the entire figure silhouette. Permit a hat to give you height, if that's what you need; allow it to whittle off a few inches for you, if you crave to look smaller.

In this season of small, small hats everywhere, you may rightly ask how you can possibly obey all these rules. Wherever you glance, you find the minute, head-hugging type of headgear, be it on a bargain counter hat bar or in an elegant custom millinery salon. True, the well-brimmed hat is still with us, but it is in the minority, and if you follow the dictates of fashion you must own at least one wee chapeau.

THE ANSWER TO YOUR PROBLEM is trimming, carefully selected. If the little hat does nothing for you, weave a yard of stiff veiling around the crown for extra width. This crisp, pliable material, the season's most popular hat adornment, may be pouffed at either side for added width, and stitched to the hat fabric in back. Or, you can achieve a side effect with a tassel.

Bar Group to Attend Fete In Bishop's Garden Today

AGAINST AN EARLY autumn backdrop, with a profusion of chrysanthemums setting the color note, the Right Rev. Angus Dun, Bishop of Washington, and Mrs. Dun will welcome nearly 800 American Bar and Canadian Bar Association delegates and their wives who have accepted invitations to a 5 o'clock reception today, following their attendance at a special program and service in Washington Cathedral.

Receiving with Bishop and Mrs. Dun will be Sir Norman and Lady Birkett of England, honor guests of the bar associations convention here, and in whose honor the reception is given. C. F. R. Ogilby, chairman of the District Bar Association committee which arranged the special Cathedral program, will present guests to the Birketts.

Prominent among the cathedral guests will be members of court and high-ranking legal officials from many American States and cities, as well as from Canada. Associate Justices Harold Burton and Tom C. Clark, with Mrs. Burton and Mrs. Clark, have accepted invitation to attend; also Canadian Ambassador Hume Wrong and Mrs. Wrong.

WASHINGTON WOMEN WHO represent the many-faceted activities which rotate around the life of the Cathedral have been invited to assist Mrs. Dun in pouring, welcoming the guests, and making them acquainted with their Cathedral in the Nation's Capital.

MRS. JAMES MARTIN BARNES will be in charge of the punch tables. She will be assisted by other members of the National Cathedral Association committee, of which Mrs. John Clifford Folger is chairman. They include Mrs. Carroll Perry, Mrs. J. Blaise de Sibour, Mrs. Harold Hinton, Miss Anne Carter Greene, Mrs. George Littlehales, Miss Lucy Mackall, Mrs. James Wadsworth, Mrs. Harold Jones and Mrs. Benjamin McKelway.

Mrs. E. R. Finkenstaedt and Mrs. Charles Carroll Glover are among the wives of Cathedral Chapter members who will be on hand to welcome the throngs of out-of-town guests, as will Canons' wives.

Guests will enter through the main entrance of the Bishop's house, rather than through the garden gate. Should it rain, the reception scene will shift to the big hall of the National Cathedral School for Girls.

WINCHELL BACK MONDAY!

On the Radio Page of The Washington Post.

YOU HEARD ARTHUR GODFREY SAY...
BROOK FARM SERVES FINE FOOD!
Brook Farm Steak, Country Style $1.75
• • • • •
Famous Brook Farm Fried Chicken $2.00
ALL FULL COURSE DINNERS
Brook Farm
6501 BROOKVILLE RD.
Ch. Ch., Md., WI. 8820
Out. Conn. Ave. to 6500 block (Taylor St.) right 3 blocks to Brook Farm
RECOMMENDED BY DUNCAN HINES
PERFECT FOR PARTIES, MEETINGS AND GROUP AFFAIRS

Jelleff's

Beauty in the Bag... by Josef

Oval pannier handle bag in black. Concealed zipper controlled with swirls of golden snake chain, $27.

Heart-shaped black bag . . . clasped with a jewel, a golden frame. $30

What a magnificent meeting — distinctive handbag designs by Josef—luxurious fabric (wool and cashmere) by Forstmann — see the inspiring results in this new Fall collection!

And many other styles, fabrics by Josef.

Prices Include Federal Tax

Jelleff's—Handbags—Street Floor, F Street

DAR to Mark Anniversary of Constitution

The State regent and the Daughters of the American Revolution of the District of Columbia will commemorate the 163rd anniversary of the signing of the Constitution of the United States by a ceremony to be held today at 2:30 p. m., in the auditorium of the Natural History Building of the Smithsonian Institution, 10th and Constitution aves.

Preceding the opening of the formal program, the United States Navy Band will give a concert from 2 to 2:30 p. m. The soloist will be Ben Mitchell Morris. Theodore R. McKeldin of Baltimore, Md., will be the principal speaker.

Mrs. James B. Patton, the president general of the National Society, Daughters of the American Revolution, will be present. Mrs. James D. Skinner, State regent of the Daughters of the American Revolution of the District of Columbia, will extend greetings to the assembly. Miss Faustine Dennis, Daughters of the American Revolution State historian, will preside at the meeting. Chapter historians will serve as ushers, with Mrs. J. Edwin Lawton as chairman of the ushers.

The American Legion National Guard of Honor will participate in the ceremony. The meeting will be open to the public.

Olney Inn
OLNEY, MD.
Now in our 25th Year
Special Party Luncheons
Luncheon, Cocktails
Dinner
Cocktails Sundays too
Open Daily Until 9 P.M.
Except Mondays
LOckwood 5-0799
DIRECTION OF
CLARA MAY DOWNEY
Drive out Georgia Ave. Ext., Route 97

Jelleff's
F Street, Silver Spring, Bethesda, 4473 Connecticut Ave. Shirlington.

Jelleff's—French Room, Second Floor, F Street

Wools...
when there's tang in the air!

Four beautiful inspirations to start you wool-gathering...

Wool: Dark charcoal grey hints of the collar excitement seen at Paris Opening. $69.95.

Wool: Tweed jacket in red, royal blue or green, bright companion to the sheath-of-a-black dress. $79.95.

Wool: Two colors, two fabrics, and smart contrast of boxy plaid jacket over slim grey dress. $69.95.

Wool: Tailored elegance in windowpane checks, brown, red, or green. $39.95.

Here it is!
UPHOLSTERING
"As You Like It"
ALL WORK GUARANTEED
Call for a decorator or come in and see us
J. P. Batt & CO.
611 F St. N.W.
ME. 7421

Emile
1907 1950 43rd Anniversary
In celebration of the 43 years we have devoted to BEAUTY

Special Anniversary Price
ALL STANDARD PERMANENT WAVES
(with exception of the Spiral and Willat "Circlette")

Regularly	Anniversary Price
$25.00	$20.00
$20.00	$15.00
$17.50	$12.50
$15.00	$10.00

Hair Cut Not Included

Emile of WASHINGTON
Authorized Harper Method Salon
Charge Accounts Invited

1221 Connecticut Ave. DI. 3616
528 12th St. N.W. NA. 2028
Meridian Hill Hotel, 16th and Euclid N.W. MI. 6685
3020 Wilson Blvd., Arlington, Va. CH. 4337
8563 Georgia Ave., Silver Spring, Md. SH. 5777
4000 Cathedral Ave. (Westchester Apts.) WO. 9719

Ask Anne

Once You Have Equipment Ready, All You Need Is Recipe for This Dessert

REMEMBER THE QUESTION about where to buy heart-shaped baskets for "Coeur a la Creme?"

Readers told how to find them, and now, baskets in hand, R.M.G. is apparently ready for the next step. She writes:

DEAR ANNE:

Will you please give the recipe for "Coeur a la Creme?"
R.M.G., Washington.

In her forthcoming "Perfect Hostess Cook Book," Mildred O. Knopf tells how to make this typical French dish, an excellent substitute for dessert. (It's been called "a cheese cake sublime" but is very simple to make.)

Mrs. Knopf, a famous movie colony hostess and wife of M.G.M. Producer Edwin H. Knopf, suggests making Coeur a la Creme with double cream cheese. This, she says, can be found at most delicatessens or made at home by mixing cream cheese with heavy cream.

Proportionately, she says, use 1 (3-ounce) package cream cheese to 2 tablespoons heavy cream. Remembering that the recipe calls for a pound of double cream cheese, care must be taken to make enough of the mixture to weigh an equivalent amount.

COEUR A LA CREME

1 pound double cream cheese
1 tablespoon powdered sugar
Strawberry preserves
Unsalted crackers

Combine cheese and powdered sugar. Line heart-shaped mold with cheesecloth. Pack cheese tightly into mold. Chill thoroughly overnight in refrigerator.

When ready to serve, unmold. Peel off cheesecloth and serve with strawberry preserves and unsalted crackers.

DEAR ANNE:

I have a birch dinette set and the table has several white places caused by heat. Having tried several methods of removal to no avail, I wonder if you could tell me a way to remove them?
Mrs. P. D., Washington.

One of the handiest methods for removing such spots is to dip a cloth in turpentine, then in cigarette or cigar ashes, and rub with a rotary motion. Have you tried that? More technical—but similar in principal—is to buy some rottenstone (or powdered pumicestone) and linseed oil and rub the spot with a soft cloth dipped in this combination.

DEAR ANNE:

Could you tell me the name of a paint or enamel that I could use to paint my kitchen stove (bottle gas) so when I light the oven it won't turn brown around the oven door and knobs on burners? The stove is white and I'd prefer to paint it the same color.
Mrs. C. E. P., Lexington Park, Md.

The heat-resistant enamel sold for use on ranges and refrigerators is the thing to buy, although it's not absolutely guaranteed against such browning. What would you think of painting the range white with a colored band around the oven door and across the knob panel in front? This would be attractive from a decorative standpoint and side-step the browning problem.

DEAR ANNE:

I would like to have music written for a song. Can you help me find someone to do it?
M. M. B., Washington, D. C.

If you will call the D. C. Federation of Musicians, Local 161, they can refer you to an arranger who may be able to write music to fit your lyrics. The telephone number is National 3726.

DEAR ANNE:

Is setting the table with teaspoons at top of knives and forks a gross violation of table-setting etiquette? I have acquired the habit possibly because of a small dining table and because one member of the family requires so many teaspoons because of medicines, etc. If one adds a coffee spoon to this, it takes room. A friend who saw my table setting said her meticulous daughter would be horrified at such an arrangement.
Mrs. M. C., 532 20th St. NW.

There doesn't seem to be anything in American etiquette books to endorse your system, Mrs. C., though it seems to me I have heard this is done in some foreign countries. If it suits your needs, I don't see why you shouldn't continue merrily in your way of setting, especially when only "family" is present.

After all, modern table setting rules are based on common sense. There is one (quoted in "Let's Set the Table," by Elizabeth Lounsberry) which says that not more than three pieces of silver should be placed on either side of the plate. The spoons for at least one member of your family would obviously total more than that. Of course, you could have a special arrangement for him and set the other places conventionally.

by Nina Ricci . . .
Newest arrival from Paris . . . Indiscribably exciting fragrance. Exciting, too, the exquisite Lalique bottles in the green satin-lined basket, 25.00, plus tax. Perfumes, First Floor, And at Spring Valley
Julius Garfinckel & Co.

Paris Adaptations
by G. HOWARD HODGE . . .
the "Torch" . . . the "Tango" . . . the "Torero" . . .
Come, see these romantic French-Spanish translations, as well as Originals, from the hand of the master . . . Tomorrow, on our Designer, Third Floor
Julius Garfinckel & Co.

Bachrach

MRS. WILLIAM FRANCIS PRICE is the former Miss Mary Harding Crowley, daughter of Mr. and Mrs. Francis Leo Crowley of Washington. Her husband is the son of Mrs. Philip Price of Philadelphia. The wedding took place at 11 a. m. yesterday in St. Gabriel's Catholic Church followed by a reception at the Broadmoor. Mr. and Mrs. Price will make their home in Fairlington, Va.

Bachrach

MRS. THEODOR GUSTAV VON ZIELINSKI was married yesterday in an afternoon ceremony at Middleham Chapel, Calvert County. She is the former Miss Virginia Bell Lore, daughter of Mr. and Mrs. Joseph Cobb Lore of Solomons, Md., and her husband is the son of Lieut. Comdr. and Mrs. Carl M. J. von Zielinski. A reception was held at the home of the bride's parents

Bachrach

MRS. ORLANDO B. BARKSDALE, JR., is the former Miss Elizabeth Louise Morris, daughter of Mr. and Mrs. Thomas Bruce Morris of Arlington. Mr. Barksdale is the son of Mr. and Mrs. Barksdale of Warrenton. The wedding took place yesterday at Del Ray Methodist Church. After a wedding trip to New York, Mr. and Mrs. Barksdale will make their home in Arlington

Miss Kirk To Be Autumn Bride

Mr. and Mrs. Alexander Kirk announce the engagement of their daughter, Phoebe, to Clifford Beasley, jr., son of Mr. and Mrs. Clifford Beasley of Birmingham, Ala.

Miss Kirk was graduated from Warrenton Country School and in 1948 from Finch Junior college in New York. She is the granddaughter of Mr. and Mrs. Cyrus Logan Garnett of Chicago.

Mr. Beasley was graduated from Washington and Lee University in 1949 and was president of his fraternity, Phi Delta Theta. He was also a member of Sigma Secret Society. During the war he served four years in the 104th Regiment. He is the grandson of Mr. and Mrs. John Richard Beasley of Tennessee and of Mrs. Peter Wier of Alabama and Mississippi, and the late Mr. Wier.

After their wedding late in November Mr. Beasley and his bride will live in Birmingham.

D. C. Vassar Club Will Entertain Area Freshmen

The Vassar Club of Washington will entertain at a tea tomorrow at 4:30 p. m. in honor of girls from the Washington area who are entering Vassar this fall as freshmen. Mrs. Casenove Lee will open her home at 3542 Newark st. for the event. On hand to welcome the new students will be club members, recent alumnae, and Washington girls who are now undergraduates at the college.

Town Topics

Montano, Island Delegate To the U. N., Pauses Here

By Marie McNair

Senator Justiniano Montano of the Philippines is in Washington for a short visit accompanied by Mrs. Montano and their young son, Justiniano, jr., who has been enrolled at Staunton Military Academy, Staunton, Va. They are visiting their elder son, Lieut. Ciriaco Montano, Assistant Military Attache of the Philippine Embassy, before going to New York where Senator Montano is a delegate to the United Nations General Assembly.

Senator Montano, accompanied by the Philippine Ambassador, Joaquin Elizalde, has called upon Vice President Barkley, Speaker Sam Rayburn and Daniel W. Bell, just returned from a United States special mission in Manila.

This afternoon Al Valencia, Press Attache of the Philippine Embassy, will entertain at cocktails for Senator Montano in the board room of the National Press Club.

Senator Montano will go to Torquay, England, in about a month to attend the international conference on tariffs.

TRAVEL DEP'T:

Mme. Vladimir Rybar has returned to town after spending four months with her son-in-law and daughter, Mr. and Mrs. Robert Geauque, formerly of Washington, now living in Van Nuys, Calif. Among old Washington friends Mme. Rybar saw in California were Gen. and Mrs. Robert Blake of Santa Barbara, Col. and Mrs. Frank Morrow and Mrs. Dorothy Watson.

MISS SYLVIA NABUCO, niece of the Brazilian Ambassador, returned to the embassy on Wednesday after spending the summer in Brazil. Her aunt, Miss Carolina Nabuco won't return to Washington until after the first of the year. The Ambassador expects to be in Rio for Christmas.

NOTE-BOOK NEWS:

Kalvero Kallio, the young Finnish sculptor, who's been around Washington for a year, has almost finished his bust of Warren Austin, United States Ambassador to United Nations. His head of the late James Forrestal, Secretary of Defense, is to be unveiled on Friday at the Pentagon. Kallio's father, the late Kyosti Kallio, was onetime President of Finland.

WHEN PRETTY CIELO ARAMBURU, daughter of the Minister-Counselor of the Peruvian Embassy, and Lieut. (j.g.) Don McVey are married on October 14, her small sister, Marcella, will be the one to carry the gold coin. The ceremony at the Naval Communications Chapel, will be just as it would be done in South. America. The gold coin will be presented to the bride during the ceremony, as a symbol for a prosperous married life.

RALPH FORSTER, who used to live here when he was in the British Army, has been traveling around recently, sending picture postcards to his friends along the way. The scenes may be of a beautiful lake, a famous statue, a flowering roadway, but each one is marked with Ralph's own whimsical touch—a rubber stamp message which reads "I am having a wonderful time. Wish you were here. X marks my room."

likes the VELVET footfall . . .
Soft as night-mist . . . in black, or blue.
Beautiful shaped With high or medium heels, 24.95;
Also in suede, 23.95 Second Floor

Julius Garfinckel & Co.

through the Couturier's Eye . . .
Right, Fath takes you to luncheon . . . in the suit he designed for Carmel.
Center, Trigere sets a champagne mood . . . for late afternoon.
Left, Traina-Norell provides your gala evening with a note of intriguing formality. From our Third Floor Collections. Left to right: 265.00; 175.00; 225.00

Julius Garfinckel & Co.

A Little Haven Where Children Heal

CHILDREN From Page 1

ating from illness but also from emotional disturbance.

Judy came in following a tonsillectomy. She was a withdrawn little thing of nearly 4, face and hair delicately colored. They call her a disturbed child.

She won't play with children, and she is withdrawn from adults. Some time or other she was hurt, and now she sleeps with a hurt look, awake she has an intense look.

She doesn't talk. Psychiatrists at Childrens Hospital prescribe handling her as if she were an infant, to giving her the childhood she lost and wants.

They say when she's left alone, she will call out those first usual words of a baby: "Mommie" or "Daddy."

On the other hand, Jimmy is very well adjusted—very brave. He has been given a series of operations for a hair lip and he knows he faces more. He has just learned how to catch a football, and he plays at Hopalong Cassidy very well: captures adults with his gun, entwines his legs about them and holds on for love.

After all the operations are over he will leave. He has gone home several times already, returns after his operations.

But some who will leave the Children's Country Home will never go "home," and some will never recognize "home."

* * * *

JOSEPH smiles with all his face. That's what Joseph does best. It's enough. He uses that smile. It's destructive, sophisticated, somehow; an out-of-the-side-of-my-mouth smile.

He has undergone major surgery twice: once for a hernia, once for a cranial lesion.

At 18 months, he's the size of a baby of 9 months. (He gets more than his share of love for being so small. His parents—*in loco parentis:* in place of parents—are the Board of Public Welfare members. He may be let out for adoption.

* * * *

"WE have become everything," said the medical-social worker. "We're the only place in the District that takes recuperating children in the age range.

"We take 'emergency' cases of babies or children whose mothers can't care for them temporarily. We take those who are waiting to go elsewhere."

A Community Chest—Red Feather — agency. Children's Country Home gets cases from hospitals, private physicians, the Board of Public Welfare, Catholic Charities—every place, any place.

It is equipped for any sort of child: for the Hopalongs and the withdrawn child, the unwanted infant, the convalescent; a country home sort of building outside; inside an effluvium of cleanliness, starched linen, rumpled pajamas and diapers, well-washed paint and the waxy smell of a television set that's almost always turned on.

There are separate playrooms for the toddler-aged and the older child. There are non-institutional colors on the walls; three sizes of seating arrangements in the dining room; doctors on call; two acres of land; problems with the budget.

Swings, dolls, nursery pictures, tricycles—above all, personnel.

* * * *

HOW does it feel to surround your life with children?

A young nursery aide pressed a year-old boy against her breast, cradled it back and forth—not talking to the child, just understanding its wants. Her answer was a smile.

And this is the way it is, too: A child grasps your finger, asks your love and holds your heart.

Miss Mehfelt to Wed

Mr. and Mrs. Stewart F. Mehfelt, jr., announce the engagement of their daughter, Joyce Frances, to George L. Brown, son of Mr. and Mrs. Stewart K. Brown of Alexandria, Va.

Lewis & Thos. Saltz ... 1409 G

Tartans are Coming!

From the finest mills of Scotland come these beautiful worsted wool plaids—authentic in every detail—to become one of fall's most wearable suits! Cut with a knowing hand to give a pinch at the fitted jacket waist—a burst of freedom in the box-pleated skirt. You'll note with pleasure the lovely crepe lining, the four real pockets with smart, button-down flaps. Misses sizes. **$115**

Hats to match have become so much a favorite, that we've imported squares of matching material to be made (by your own milliner) into smart hats.

Lewis & Thos. Saltz
1409 G Street, N. W. EXecutive 4343

1210 F Street N.W.

FUR SALON
second floor

September Is The Time
To Purchase
Your Erlebacher Fur
At Early Season
Low Prices

From our collection of outstandingly beautiful Persian Lamb Coats—an Alaskan Seal trimmed midnight blue-dyed Persian coat, skillfully shaped into one of the loveliest and newest fur silhouettes of the season.

995.
Plus tax

Erlebacher
Washington, D.C.

In Both Erlebacher Stores

1133 Connecticut Ave. N.W.

Lifetime FURNITURE

Corner Cabinet $150
Round Occasional Table . 45
Dining Chair 27
Arm Chair 31

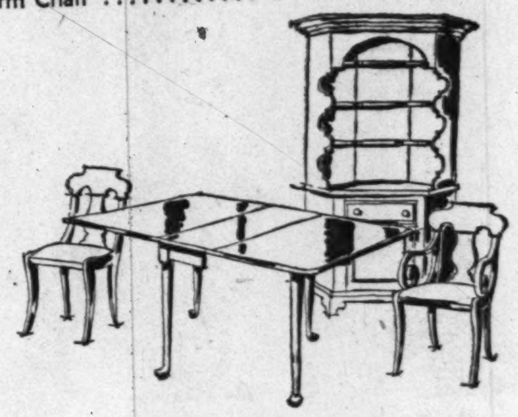

60-inch Buffet $171
Ship's Cupboard Top .. 99.50
Draw End Table 133
Captain's Chair 61

Old Water Bench Base $99.50
Ship's Cupboard Top $49
Handmade Windsor Chair 41
Handmade Arm Chair ... 71

American Traditional
... in lovely Knotty Pine

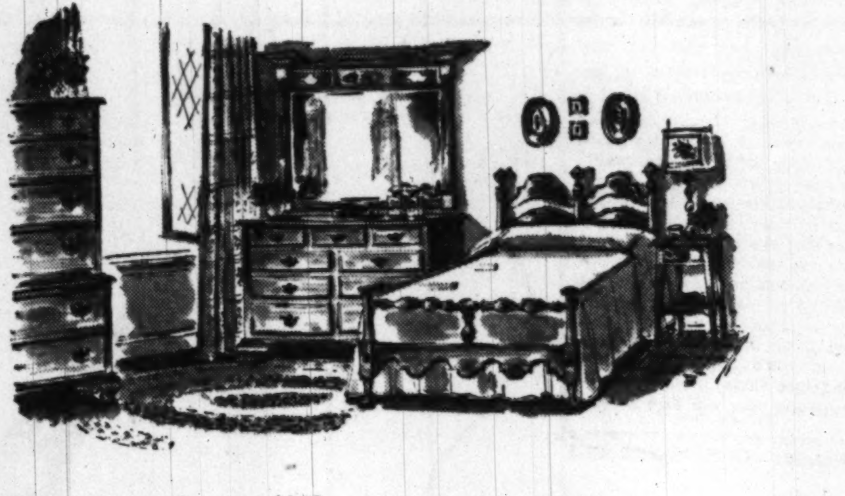

Double Dresser Base ... $149
Double Mirror 56
Twin or Double Bed 78
Night Table 29.50

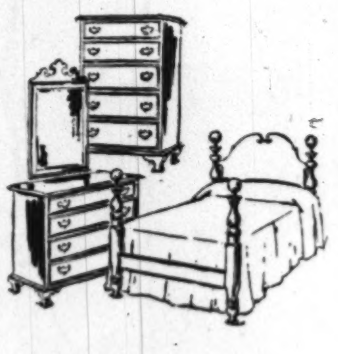

Dresser Base $105
Mirror 24
Twin or Double Bed 71

It's bright . . . it's informal . . . it's friendly . . . and it's the perfect answer to your demand for furniture which glows with hospitality The new American Traditional Collection by Drexel is open-stock, and accurately crafted of warm-hued knotty pine and selected native hardwoods. There are more than forty pieces for your living room, your dining room, and your bdrooms. You get all the cabinet-maker extras, the satiny finish, and the sturdy construction for which Drexel is famous . . . yet the cost is delightfully low.

Mayer & Co.
SEVENTH STREET 57th YEAR BETWEEN D AND E

Courtesy Parking Rear of Store

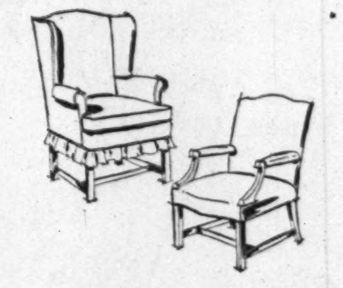

Wing Chair in Print .. $79.50
Arm Chair in Texture ... 76

Sofa in Print $289
Wing Chair in Print 119
Cobbler Bench
Cocktail Table 87
Desk Chest 99.50

EXHIBITOR HOMES of 50 FOR BETTER LIVING Sponsored by The Washington Post

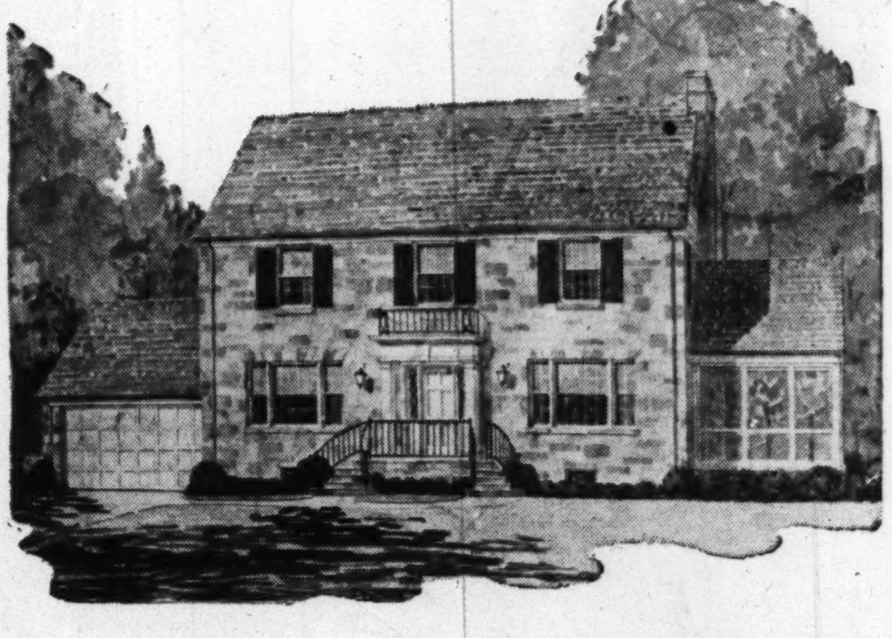

Post Home of '50 Furnished and Decorated by Mayer

It's open for your inspection in Wesley Heights at the corner of Foxhall rd. and Garfield st. See directions at right to reach this W. C. and W. A. Miller Co. Home.

**Drive west on Cathedral Avenue from Wisconsin. Turn left at Foxhall Road two blocks to Garfield Street or drive out Mass. Avenue N.W. to Ward Circle. Proceed south on Nebraska Avenue at Circle. Turn left on Foxhall Road to Garfield Street.*

Experiment Winifred

She Would Be Good-Looking, If Only—

WINIFRED IS TALL—She should choose fashions to complement her 5-fot 9½ inch figure

By Ann Lawrence

WINIFRED IS THE type of girl of whom her friends say, "She could be such a good-looking girl if only . . ."

The "if only," in this case, refers to a number of things: to her hair, for example, which is naturally blonde—if only she would wear it in a style becoming to her large head and features; to her skin, which is clear and smooth textured—if only she would use cosmetics to enhance rather than hide its golden tones; to her eyes, which are quite large and deep blue—if only she would use proper eye make-up, to play them up as her best feature, rather than using such a heavy make-up that appears startlingly theatrical.

The "if only" also refers to her clothes—if only she would dress to suit her 5-foot 9½-inch figure, her almost statuesque proportions, rather than dressing as if she were 5-foot-1 and 18 years old. (Actually, she's 32.)

WINIFRED IS A girl with many natural assets. Her features are all good, well-shaped and well-balanced. Her hair, although baby-fine in texture, is healthy and abundant. Her skin is neither dry nor oily. Her figure, too, is well-proportioned, although she needs to lose about 15 pounds. Unfortunately, she has the habit which so many tall girls seem to have: she stoops, in an effort to conceal her height.

In the course of the 14-day experiment which she will undergo, she will study her type. She will learn to dramatize her height, which, after all, is not excessively tall. She will learn to accent her coloring with becoming clothes and cosmetic shades.

She will take a lesson in grooming, learn to leave to the Dresden-type girl the frills and furbelows.

Diet, exercises and a lesson in posture will serve to better her figure.

She will analyze herself, her good points and her bad, so that the lessons she learns will become a permanent part of her grooming program.

MEET WINIFRED—Her wavy blonde hair, big blue eyes and clear skin could make her a beauty, if she'd only study her type and learn to highlight her best features. Her hair should be fashioned in a more becoming style, her eyes should be dramatized with proper make-up and she should use cosmetics to enhance, rather than hide, the golden tone of her skin

Monday: Posture to Please

Copyright, 1950, Spadea, Inc.

Alpha Kappa Alpha Sponsoring Contest

Alpha Kappa Alpha sorority is sponsoring a Fine Arts Contest September 29 at Banneker Junior High School. Future dancers, singers, dramatic artists and musicians among junior and senior high school students, recent high school graduates and college students are urged to compete.

This contest is the first in a series of concerts to be presented with the object of keeping young artists constantly inspired toward creative achievement. Those interested in competing in this contest should get in touch with Miss Mary Hawkins, 104 Massachusetts ave. nw., DIstrict 5604, or Mrs. Dharathula Millender, 913 52d st. ne., VIctor 0768, by September 18.

Tobe Says...

Nothing Is Smarter Than Black Suede

I think nothing is smarter than a really beautiful black suede bag. And this fall they look better than ever to me because the suede leather itself is so much finer than it has ever been—even in moderate price bags. Most of it is crack-resistant too—pretty nearly foolproof at that! I like suede best in box bags in the new slightly larger sizes that are so smart this year. As a matter of fact I think the box bag fashion has been a great boon to women—it's taught us how to organize our bags and keep them in order. You have to—or you'd never get everything into them.

(Copyright, 1950, New York Herald Tribune, Inc.)

Brooks
1109 G STREET N.W.

• Combine rayon blouse and wool skirt
• Wear rayon blouse and skirt plus wool jacket
• Rayon blouse and skirt as dress
• Wear wool jacket and skirt as suit

4-way costume

29.95

You get the sheer wool jacket and skirt plus the rayon tissue faille blouse and skirt.

Almost as many ways to wear this tiny waisted suit as a cat has lives. A complete Fall wardrobe that will be worth twice it's price to you! Navy, wine or green wool. Sizes 10 to 20.

Fashion Colony—Third Floor

Antiques

For that precious and individual gift, visit our Georgetown Shop . . . we offer English silver, Sheffield, porcelains, and crystal chandeliers . . . and many other rare items.

The House of Gifts
For Your Antiques
1438 WISCONSIN AVENUE
in the Heart of Old Georgetown
NO. 0300 D. Krupsaw Milestone
The Gift That Becomes an Heirloom with the Years

D. L. BROMWELL IS HEADQUARTERS FOR

Fireplace Furnishings

TO SUIT EVERY TASTE, NEED AND BUDGET!

Since 1873, smart Washingtonians with an eye to quality and value have outfitted their hearths at Bromwell's. Today, we have our finest selection ever! So hurry down. The items you want are here, and at prices to please your budget.

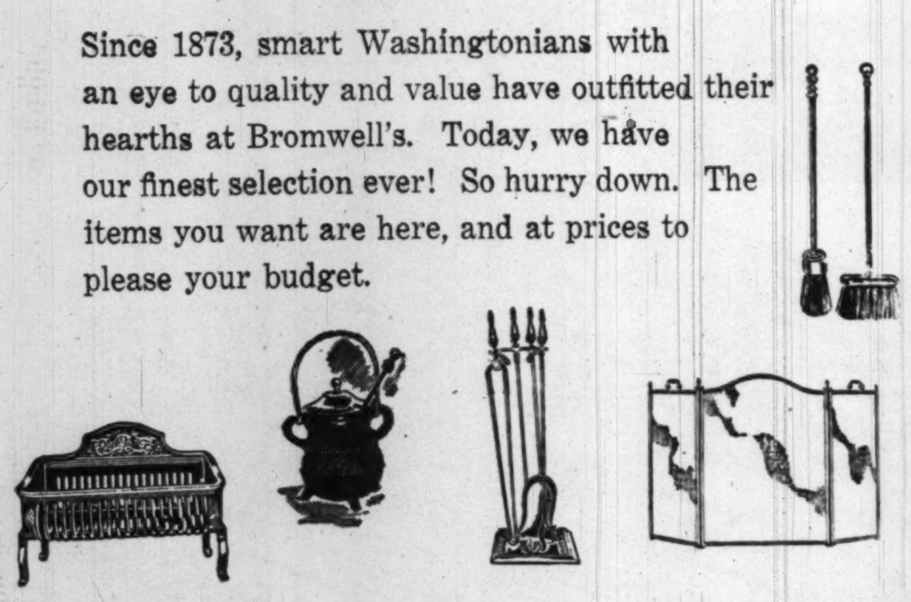

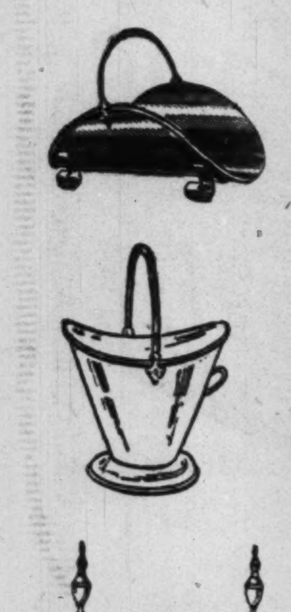

FIREPLACE BRUSHES—Solid brass, choice of the popular round and oval styles....from **$4.50 to $6.50**

CURTAIN SCREENS—Solid brass frame with black curtain, solid brass frame with all bross curtain, attached and unattached, varied sizes and styles....from **$13.75 to $95.00**

FIRESETS—Solid brass, black-and-brass and brass plate, varied sizes and styles....from **$12.50 to $70.00**

FIRELIGHTERS—Varied styles and finishes, from **$4.50 to $10.00**

COAL, LOG AND COMBINATION GRATES—All sizes and styles....from **$6.50 to $18.00**

LOG CARRIERS—Solid brass, eight styles from which to choose....from **$3.50 to $18.50**

LOG CRADLES—Vitally important to protect andirons from burn and tarnish! Heavy and Extra Heavy..from **$3.75 to $10.00 pr.**

ANDIRONS—Solid brass, select from vast display of Colonial, Georgian, English, Early American and Modern design....from **$5.00 to $75.00**

Open Thursday Evenings 'Til 8:30 P. M.

D. L. BROMWELL
THE FIREPLACE SHOP SINCE 1873
710 12th St. N.W. District 5363

HAHN
74th year

MARTINIQUE

magnifies the elegance of Alligator

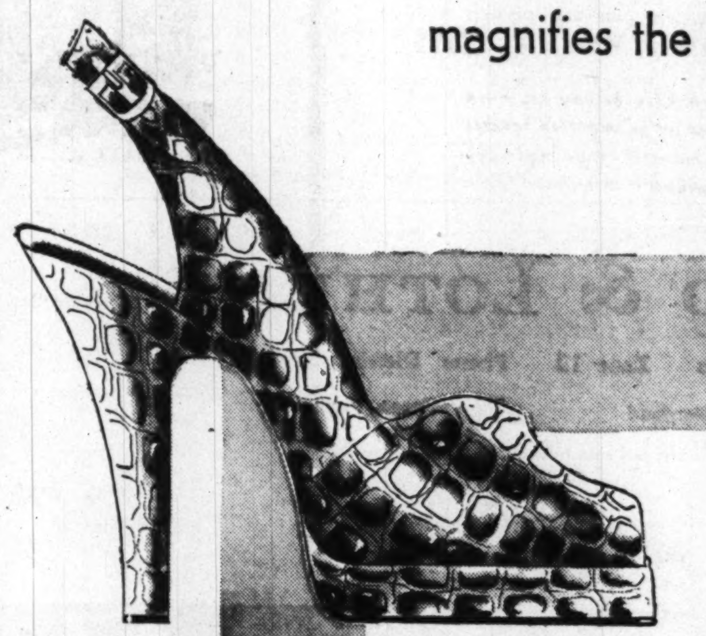

Minaret heel . . . ski-hi platform.
24.95

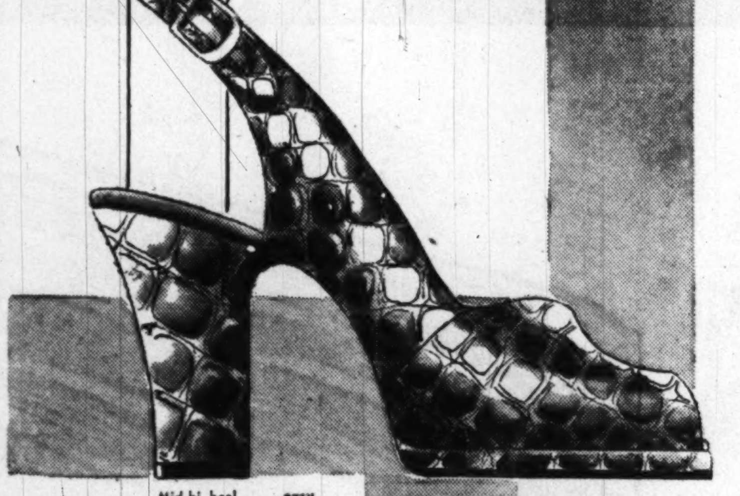

Mid-hi heel . . . easy platform.
24.95

Look high, look low . . . you'll not find more beautifully marked, more finely matched young skins. Highly polished alligator Martiniques are lighter, softer, more elegant than other alligator shoes and they welcome any comparison. See how their burnished brown shines up to tweeds, jerseys and color-bright woolens. Claim your alligators at Hahn's—where Martiniques put on an exclusive performance.

It's a match! Rich brown alligator handbag, beautifully textured. Leather coin purse and full leather lining.
29.95
plus 20% tax

Medium heel Pump.
27.95
(1207 F only)

HAHN

1207 F *4483 Conn. *3113 14th *Silver Spring, Md. Clarendon, Va. *Open Evenings 'til 9

Sittenfeld's Announce Birth of Son

Mr. and Mrs. Max Sittenfeld announce the birth of their second son, Eugene David, on September 7 at Garfield Hospital. Mrs. Sittenfeld is the former Miss Sylvia Elayne Turover.

CURTIS BROTHERS GALLERIES

Curtis Brothers fine furniture

FURNITURE CENTER OF THE NATION'S CAPITAL

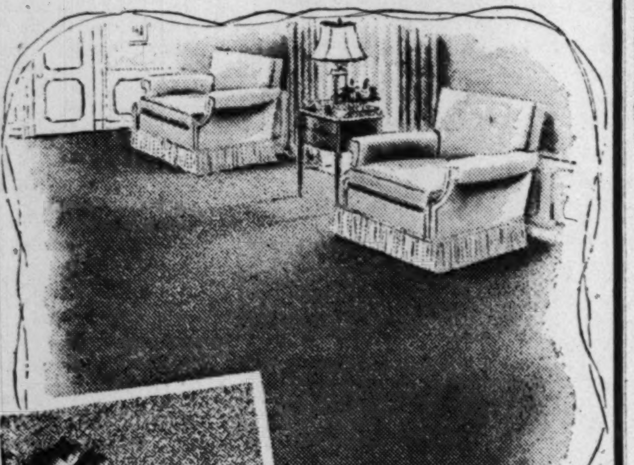

The year's best news . . . Fine quality twist Broadloom in a beautiful array of colors at a practical price. Fashiontwist can be cleaned or shampooed with no loss of twist.

FASHIONTWIST by BIGELOW

FOR YOUR HOME OF '50

10.95 sq. yd. The outstanding twist carpet . . . made with Permaset yarns.

Immediate Delivery

Free Parking on Our Paved and Lighted Lot
V Street Entrance to Store

Open Daily 9 to 9—Saturdays 'Til 6

Curtis Brothers fine furniture
FURNITURE CENTER OF THE NATION'S CAPITAL

Nichols Ave. at V St. S.E. in Anacostia—Phone LU. 4-3471

CHARGE ACCOUNTS INVITED

Pittman

MRS. GUY FRANCIS CROMER was married yesterday at 4 o'clock in McKendree Methodist Church. She is the former Miss Betty Jane Spencer, daughter of Mrs. P. W. Spencer of Roanoke, Va. Mr. Cromer is the son of Mr. and Mrs. R. C. Cromer, also of Roanoke. Following the reception, the couple left for a Southern trip. After October 1, Mr. and Mrs. Cromer will be at home in Roanoke

Hessler

MRS. GUY RALPH BENSON was Miss Dorothy Dodge Warren before her marriage yesterday at All Souls' Church. She is the daughter of Mr. and Mrs. Lewis E. Warren of Chevy Chase, Md., and the bridegroom's parents are Mr. and Mrs. Stanley Toogood of Big Rapids, Mich. The Rev. Brook A. Warren, the bride's uncle, performed the ceremony with the Rev. Dr. A. Powell Davies assisting

Southall

MRS. MYRON F. HAUSSENER, the former Elizabeth R. Curtis, was married yesterday in St. Francis de Sales Church, Washington. She is the daughter of Mrs. Michael W. Curtis and the late Mr. Curtis of Washington, and her husband is the son of Mr. and Mrs. Samuel P. Haussener of Lock Haven, Pa.

Turner

MRS. SAMUEL NORWOOD MOORE is the former Miss Donna Marie Stewart, daughter of Mr. and Mrs. Woodard S. Stewart of Alexandria. Her husband is the son of Mrs. Samuel Norwood Moore, sr., and the late Mr. Moore of Alexandria. The wedding took place yesterday in Del Ray Baptist Church, Alexandria

Miss Bette Snow Is Late Summer Bride

Mr. and Mrs. Edward F. Snow have announced the marriage of their daughter, Bette, to C. Nicholas Fillah, son of Mrs. Sadie Fillah of Miami, Fla., and George Fillah of Washington.

The wedding took place August 19 at Holy Comforter Church. The bride wore a gown of lace and net over satin and veil of silk illusion. A reception was held at the I.C.E. Club in Morningside, Md.

WOODWARD & LOTHROP

Would you like to Work in Our New Bethesda-Chevy Chase Suburban Store OPENING SOON

WE NEED SALESWOMEN FOR ALL DEPARTMENTS

WE NEED SALESMEN FOR:

- Men's Furnishings
- Men's & Women's Shoes
- Furniture
- Appliances

Choose the working schedule you prefer:

Full time, 40-hour week (including two night openings)

Regular daily part time: 11:00 to 4:00 or 12:00 to 5:00, four days a week and 5:00 to 9:00, two days a week.

See what important "extras" make working in this beautiful new store even better:

- 20% discount on purchases
- Vacation with pay
- Easy-to-reach location: street cars and buses come right to the door
- a big parking lot, if you drive to work
- a beautiful new store most conveniently arranged for selling
- plus the very special convenience of not having to work "downtown" if you live in the Bethesda-Chevy Chase area

There are also excellent opportunities for about 100 women to work on an "on call" schedule for two evenings a week and all day Saturday.

Come for your interview to the most convenient location:

Our Branch Store at 7201 Wisconsin Avenue, Bethesda, Maryland

Our Main Store at 10th, 11th, F and G Sts. in downtown Washington

Interviews now being held daily, 9:30 to 6:00

WOODWARD & LOTHROP

10th 11th F and G Streets Zone 13 Phone District 5300

BRANCH STORES—Bethesda, Maryland The Pentagon, Virginia

Stearns & Foster Sleep Suite

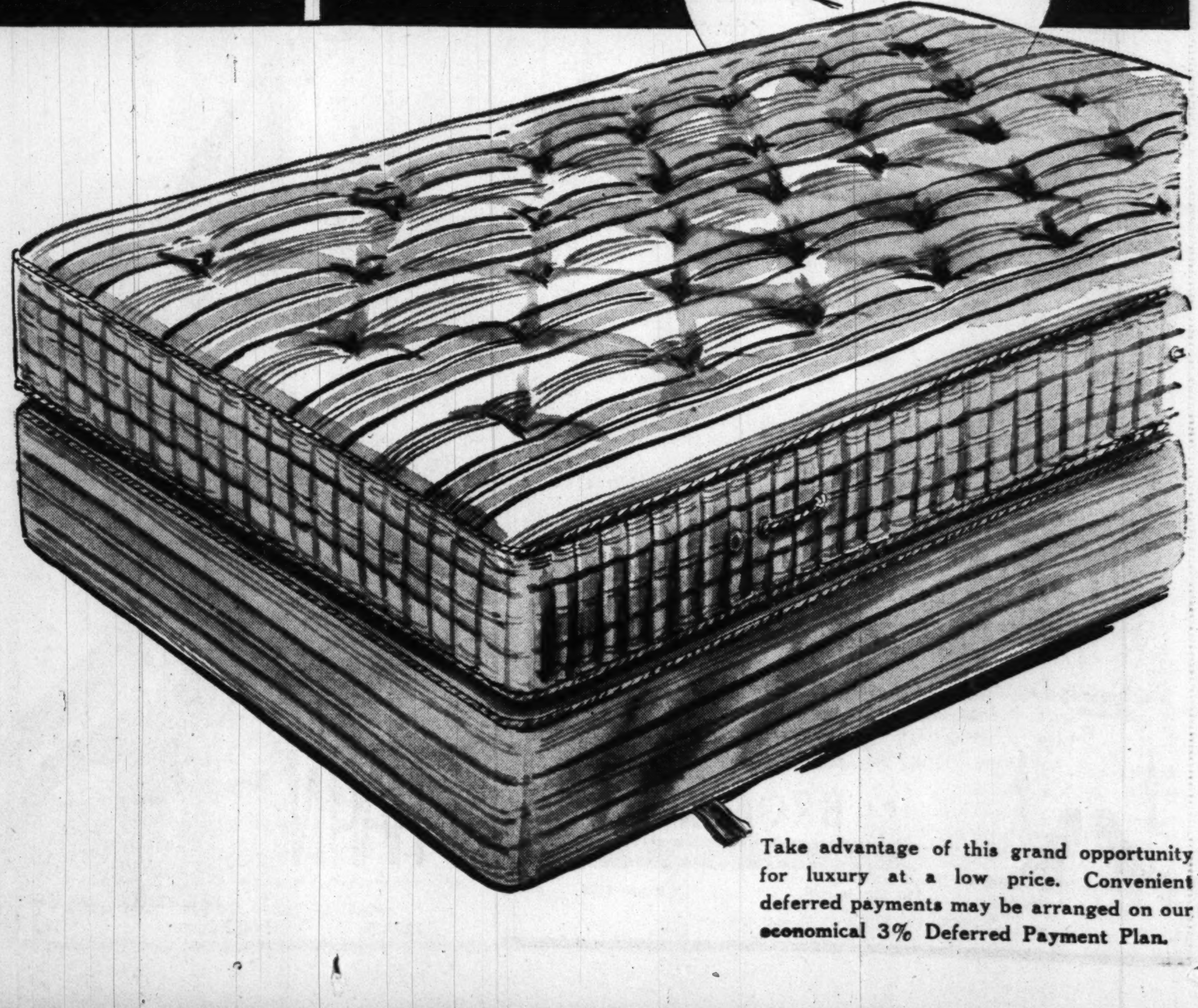

- Hair-top Innerspring Mattress
- Matching Box Springs

BOTH for a single low price $79.50

This "sleep suite" is such an outstanding value in sweet sleep that you'll give that $79.50 price one wide-awake look and come a-running. The mattress has a 252-coil spring, with Stearns & Foster famed insulo-cushion of white felt . . . plus generous layers of white horse mane hair, top and bottom . . . It's the ideal combination for just the right resiliency . . . firm but gentle. Now consider the matching box springs on which your mattress "floats." With such a combination, you'll sleep sweet . . . and even the budget will be nodding at the price.

- 252 coil springs
- felt and horsehair upholstery
- extra-fine, closely woven ticking
- single or double sizes

W&L—Bedding, Fifth Floor

Take advantage of this grand opportunity for luxury at a low price. Convenient deferred payments may be arranged on our economical 3% Deferred Payment Plan.

FOR SPORTSWEAR AND SEPARATES

Casual Corner

3413 Connecticut Ave.
Washington, D. C.

Jersey Envelope Overblouse 5.95

OURS alone in Washington

Designed by Katja of Sweden Our French-spun 100% worsted jersey blouse (worn tucked in or as sketched) distinguished by a deep V throat, smart envelope sleeves and a postage stamp pocket with a full zipper back closing. In navy, heather gray, rust, black, gold, and green. Sizes 10 to 16.

Mail Orders Accepted. Send check or money order. Add 30c for delivery by insured Parcel Post.

Open Evenings till 9, Except Monday till 6 P.M.
Telephone OR. 2640

Meeting House To Get Funds From Benefit

The women of the Old Presbyterian Meeting House, Alexandria, will sponsor a fall fashion show and tea September 23 at Tower House on Mount Vernon blvd. overlooking the Potomac.

General chairman of the entertainment is Mrs. William B. Blackburn, and assisting her are Mrs. Mildred Dickinson, Mrs. Virginia S. Rideout, Mrs. Wilbur Fugate, Mrs. Henry Moore, Mrs. Mary Matthews and Mrs. Oliver W. Cope. Mrs. Arthur Greet and Mrs. Kenneth G. Phifer will pour. Mrs. Phifer's husband, the Rev. Kenneth G. Phifer of Rock Hill, S. C., is entering today upon his new duties as pastor of the Old Meeting House.

Funds from the benefit will be used toward the restoration of the historic church, built in 1774 by Scottish pioneers who settled Alexandria. The funeral orations at the death of George Washington were given at the Old Meeting House, and its bell, the only one in Alexandria at that time, tolled for four days. Francis Scott Key, John Marshall and other famous patriots have spoken from its pulpit in years past.

Unused since 1883 except as a historic shrine, the Old Meeting House was reopened last year by a new congregation, and holds services regularly at 11 a. m.

Further information and invitations to the benefit fashion show and tea may be obtained from Mrs. William B. Blackburn, 100 Wellington rd., Alexandria.

Meeting Cancelled

Columbia Union, WCTU, has cancelled its regular meeting slated for September 28 in respect to the memory of its former president, Mrs. F. S. Berry, who died earlier this month.

Harris & Ewing
MRS. HARRY R. FOX, the former Miss Elizabeth Ellen Holloran, was married yesterday at Holy Trinity Church. She is the daughter of Mrs. James F. Holloran and the late Mr. Holloran of Washington, and the bridegroom is the son of Mr. and Mrs. Harry A. Fox of Philadelphia, Pa. The newlyweds will make their home in Arlington, Va., on return from their wedding trip to Martha's Vineyard, Mass.

Stucker
MRS. JOHN JAMES NOBLET was Miss Doris Teresa Beauregard before her marriage yesterday at St. Charles Church, Arlington, Va. She is the daughter of Joseph T. Beauregard and the late Mrs. Beauregard of Providence, R. I. The bridegroom is the son of Mrs. Lillian Noblet of New Bedford, Mass., and John Noblet of Baltic, Conn. The newlyweds will reside in Arlington

MRS. JOHN W. ELMORE is the former Miss Irene Taylor, daughter of Mr. and Mrs. Noah Taylor of Crossville, Tenn. The bridegroom is the son of Mr. and Mrs. Yancy Elmore of Leige, Mo. Their wedding took place yesterday at the National Baptist Memorial Church. The newlyweds will make their home in Washington on return from their short wedding trip

Harris & Ewing
MRS. KENNETH ARTHUR HAACK, whose marriage took place yesterday at the Bowie (Md.) Methodist Church, is the former Miss Maryland Lorraine Porter. She is the daughter of Mr. and Mrs. Earl Willis Porter of Bowie. The bridegroom's parents are Mr. and Mrs. William G. Haack of Washington. The newlyweds will go to the Smoky Mountains and the Shenandoah Valley for their honeymoon

Melbrooke
MRS. JAMES FRANCIS DUFFY 2nd, the former Miss Barbara Lindsay Dalton, was married yesterday at St. Michael's Church, Silver Spring, Md. She is the daughter of Mr. and Mrs. Robert Emmett Dalton of Silver Spring, and the bridegroom's parents are Mr. and Mrs. James Francis Duffy of Philadelphia. The couple will reside in Silver Spring following their wedding trip to the Pocono Mountains

Hessler
MRS. EDWARD L. GRAY, whose marriage took place yesterday morning at St. Teresa's Church, is the former Miss Shirley May McDonald. She is the daughter of Mr. and Mrs. Charles B. McDonald, and the bridegroom is the son of Mr. and Mrs. Archie T. Gray, all of Washington. Following the reception at the McDonald home, the newlyweds left for a Niagara Falls honeymoon. They will live in Washington

Lansburgh's
90TH YEAR
7th, 8th AND E STREETS N.W.—NA. 9800

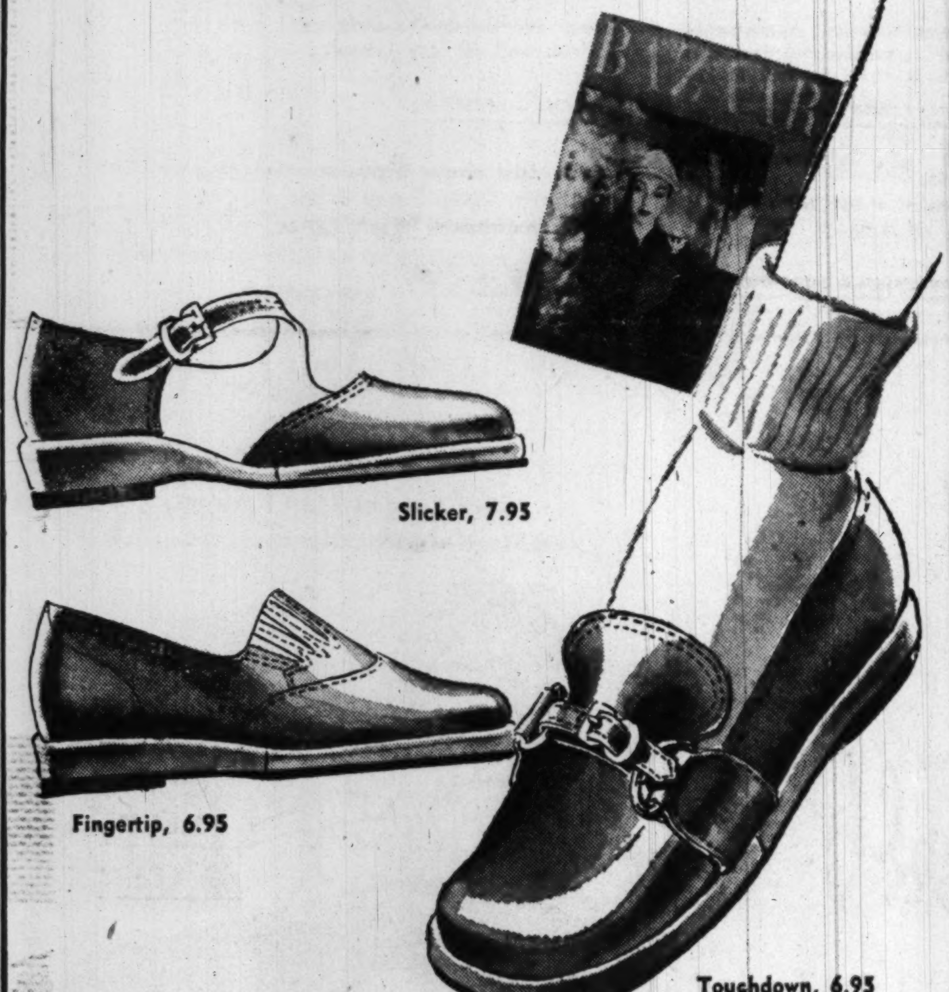

Slicker, 7.95

Fingertip, 6.95

Touchdown, 6.95

NEW CASUALS WITH A WARM FALL LOOK ABOUT THEM . . . ADVERTISED IN HARPER'S BAZAAR

Spice Tones in Fortunets

So handsome, these Fortunet casuals just arrived! Note their shoemaker details, buckles, straps, stitching! They're designed for marvelous comfort with their wedge soles, for really rugged wear. Fine quality leathers in new Spice Tones, warm and rich with all your casual clothes. Sizes 4 to 10, narrow and medium. Note, the thrifty price!

6.95 and 7.95

LANSBURGH'S—Shoe Salon—Second Floor

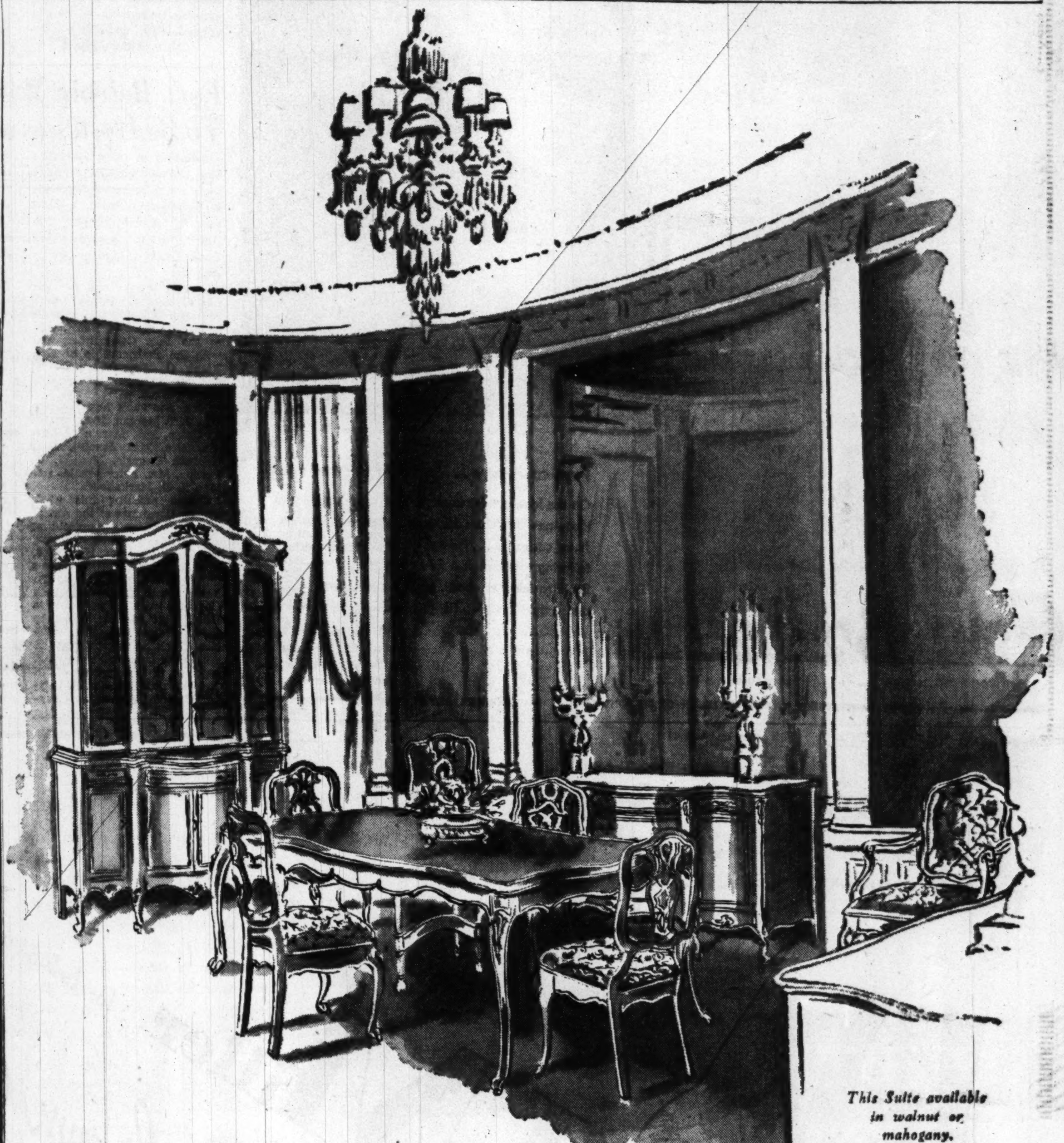

This Suite available in walnut or mahogany. Exclusively Mazor's, in Washington

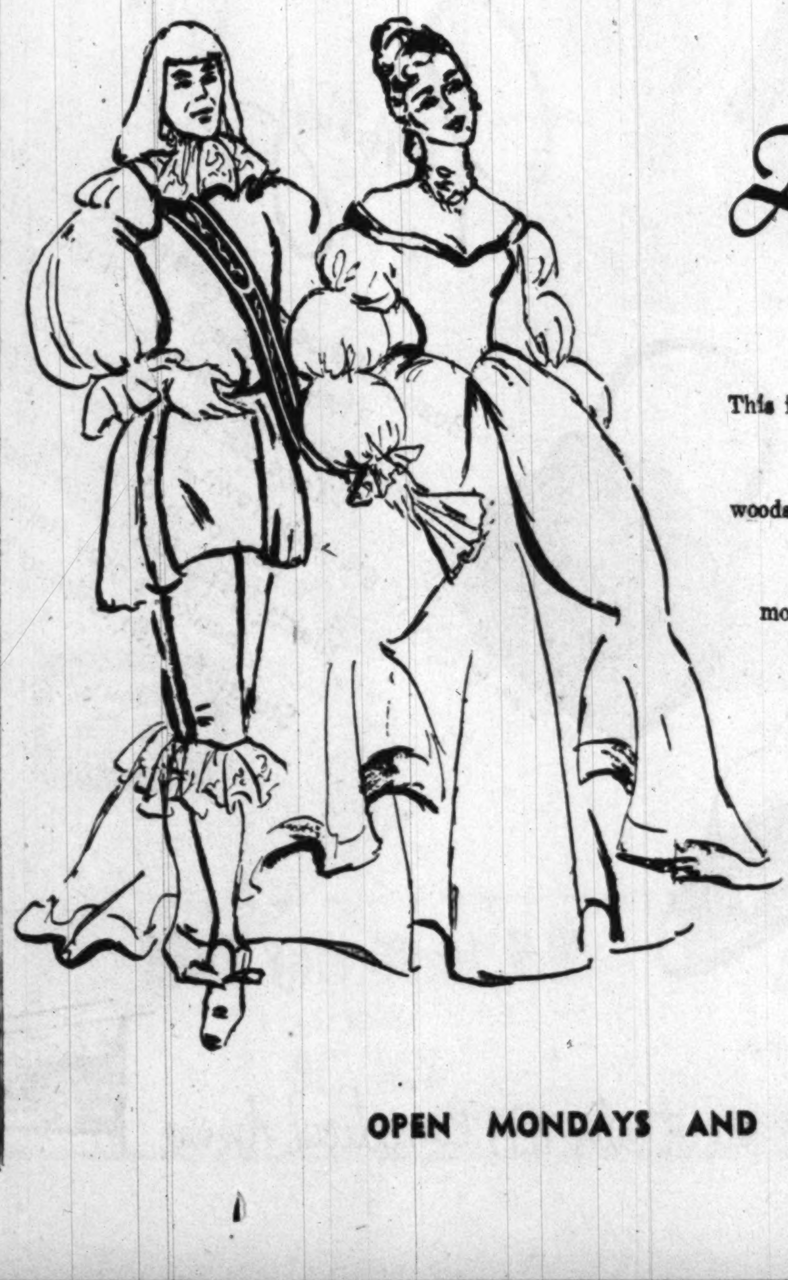

Dining in State

in the Louis XV manner

This is the type of dining room suite that might have graced a French nobleman's home . . . elegant, of course, richly carved of finest woods by master craftsmen. This is the kind of furniture you'll find at Mazor's . . . worth a king's ransom, but moderately priced for Mr. Average-Man to afford . . . and live like a king.

Budget and Charge Accounts.

MAZOR Masterpieces

911 Seventh Street N.W.

TRADITIONAL AND MODERN FURNITURE, CARPETS

OPEN MONDAYS AND THURSDAYS UNTIL 9 P.M.

Events on This Week's Fashion Calendar

A GALA FASHION SHOWING of furs and fashions by Charles James of New York will highlight a luncheon being given Wednesday, September 27 at the Mayflower Hotel by the Women's National Press Club for members and their friends. Ruth Montgomery, president of the Women's National Press Club, will preside, and members Austine Hearst and Helene Williams will provide the fashion commentary. . . .

MATERNITY FASHIONS will be featured in an informal fashion show on Wednesday, September 20, at 2:30 p. m., on the second floor in the Maternity Dress Department at Hecht's. The presentation is designed to show how beautifully their McKettrick fashions have interpreted new fall styles for the expectant mother. Both junior and misses' sizes will be shown in suits and dresses for many occasions. . . .

Peck and Peck

Pure cashmere . . . purely Peck and Peck

On the look-out for luxury? Your search ends with these peerless coats fashioned of purest, finest cashmere . . . indulged with the exquisite tailoring that makes a fine point of Peck and Peck tradition. In camel, nude, brown, navy and grey, sizes 10 to 18; left, 135.00; right, 149.00

1517 CONNECTICUT AVENUE N. W. (JUST NORTH OF DU PONT CIRCLE) Also FIFTH AVENUE, NEW YORK

Hessler

MRS. DONALD FRANCIS CAHILL, the former Miss Mary Frances Giebel, will make her home in Washington following her honeymoon in the Pocono Mountains. She was married September 2 at St. Thomas Apostle Church. The bride is the daughter of Mr. and Mrs. Adam A. Giebel of Washington, and the bridegroom is the son of the late Mr. and Mrs. George Cahill of Connecticut

Bachrach

MRS. MARSHALL COLLIE TANNER, whose marriage took place September 10 at the First Baptist Church, Rome, Ga., is the former Miss Martha Elizabeth Loudermilk of Rome. She is the daughter of Mrs. Mona L. Fowler of Marietta, Ga., and George Ervin Loudermilk of Rome. The bridegroom is the son of Mr. and Mrs. Oliver Alexander Tanner of Malvern, Ark. The newlyweds will make their home in Washington on return from their wedding trip to Hot Springs, Ark.

Hessler

MRS. LINCOLN BROWN, 3d, was Miss Anne Waring before her marriage September 8 at Truro Episcopal Church, Fairfax, Va. She is the daughter of Dr. and Mrs. Elmar Stebbins Waring of Fairfax. The bridegroom is the son of Mrs. Lincoln Brown, jr., and the late Major Brown. Following their honeymoon in Sea Island, Ga., the newlyweds will reside in Alexandria, Va.

Fort Belvoir Wives and DAR To Be Hostesses at Woodlawn

Members of women's clubs and patriotic groups continue their aid as volunteer hostesses at Woodlawn Mansion, 3 miles west of Mount Vernon. The shrine, once the home of Nellie Custis Lewis, is open to visitors each day.

Serving today and for the coming week are ladies of Fort Belvoir. Through the interest of Mrs. Douglas L. Weart, wife of the Post Commander, and with the chairmanship of Mrs. Frank O. Bowman, wife of Colonel Bowman, a schedule was arranged.

Mrs. Bowman's hostesses are Mrs. J. T. Morgan, Mrs. Charles R. Chase, Mrs. Marvin C. Ellison, Mrs. Max Janairo, Mrs. Kenneth Cramsie, Mrs. W. H. Vernon, Mrs. Peter Liwski, and Mrs. R. H. Mackelfresh.

Others assisting this week will be Daughters of the American Revolution, representing the American Liberty Chapter, with Mrs. Clarence Woodhead, regent; Continental Dames Chapter, with Mrs. T. Franklin Foltz, regent; Elizabeth Jackson Chapter, with Miss Hariette Wood, past regent; and the Emily Nelson Chapter, with Mrs. Erich Schwartze, regent.

On duty last week were DAR members of Descendants of '76 Chapter, with Mrs. Earl R. Leister; Eugenia Washington Chapter, Miss Elizabeth O. Cullen, regent; Frances Scott Chapter, with Mrs. Frank P. Litschert and Mrs. J. W. Hiscox; the Mary Desha Chapter, Mrs. E. Frederic Guilford, regent; and Our Flag Chapter, Mrs. Tobias M. Gibbon, regent. Major and Mrs. W. V. Pruett were also on duty.

Miss Mayme C. Parker, of Arcturus on the Potomac, Va., is special chairman of volunteer hostesses for the Woodlawn Public Foundation.

'Y' Neighborhood Groups in Virginia Plan Fall Classes

YWCA neighborhood clubs for women in Virginia will meet again this fall in Del Ray, Auburn Gardens and Parkfairfax. Last year women met in club groups in their homes to enjoy a class of their choice such as hooked rugs, sewing, tailoring, art, textile painting, ceramics and bridge. YWCA board members also took special programs of flower arrangement, world fellowship and public affairs discussion, to the groups.

As the groups grow, more of the planning and management of activities is done by the officers and committees of the local centers.

Miss Glickman Is Bride Of Joel H. Berman

Rabbi and Mrs. Hirsch Zvi Glickman announce the marriage of their daughter, Doris, to Joel Hyman Berman, son of Mr. and Mrs. Hirsch Berman, of Detroit. The ceremony took place August 20 at the home of the bride's parents.

"Delightfully Air Conditioned"

Old Club Teahouse

(Once George Washington's Club)
GREATER WASHINGTON'S FAMOUS FAMILY RESTAURANT
DELICIOUS STEAK, CHICKEN, HAM, TURKEY, ROAST BEEF, SEAFOOD DINNERS & LUNCHES
Never Expensive
A trip to Washington's Old Club is a "must" for Capital Visitors.
Open Daily & Sunday, 12 to 8:30
555 S. Washington St., Alexandria
On Mt. Vern. Mem. Hwy. (AL. 4555)
Receptions, Banquets, Family Parties
"Laura Lee Invites You"

Schwab, Inc
1205 CONNECTICUT AVE.
METROPOLITAN 2822

Cordially invites you to visit their new shop located at . . .

1205 CONNECTICUT AVE.

"Miss Kittie" will be on hand to help you select your Fall wardrobe when you are ready.

Penny brown calf with cinnabar suede, 22.95

I. Miller for fashion-right colors . . .

Penny brown calf

Beautiful shoe colors are no accident with I. Miller. They are the result of many months of research, planning, and coordinating. Take our new Penny Brown . . . a mellow, glowing brown, in butter-soft polished calf you'll dote on with fall's fine tweeds, checks, plaids. The fashion-perfect color with charcoal, banker's grey flannel, reds, greens. Stunning with tailored black, new browns!

why smart women look to

22.95

20.95

18.75 plus tax

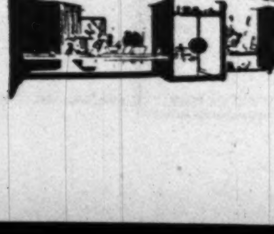

1222 F. Street N.W.

and our newest salon 1139 Connecticut Avenue

NOW! TWO YMS STORES

. . . to serve you better!

39th Year at 1319 F Street, N.W.
New Store at 3942 Minnesota Ave., N.E.

5 FT. 4 IN. OR LESS?

Black Rayon Faille Suit-Dresses

$19.95

perfectly designed for your figure

It has simple lines that are good in any season with a clever pocket detail embellished by three rhinestone buttons. Black in sizes 12 to 20.

MOTHERS!

Our Minnesota Ave. store welcomes you with complete shops for boys, girls and infants. Ample FREE PARKING!

The YOUNG MEN'S SHOP
39th Year at 1319 F Street, N.W.
NEW STORE:
3942 Minnesota Avenue N.E.

By Arthur Ellis—The Washington Post

TO CELEBRATE CONSTITUTION DAY—Members of the Washington Chapter of the Atlantic Union Committee will present a prologue to Faith of Our Fathers tonight at the Sesquicentennial Amphitheater. Miss Helen Hamer (left), Miss Judith Knight (center) and Mrs. Robert Molloy, AUC members, check the layout of the outdoor stage for their program. The pageant will commemorate Washington's farewell address and the signing of the Constitution. Shepperd Sturdwick will recite passages of the address and representatives from every State will appear on the stage with their State flags

Meet Here October 6

Women to Confer on World Crisis

THE WOMEN'S NATIONAL DEMOCRATIC COUNCIL will hold its first meeting of the season on September 18 at the Washington Club, 17th and K sts. nw. at 8:15 p. m.

Representative Richard Bolling (D., Mo.) will speak on the importance of absentee voting.

Mrs. Lynn Nichols, administrative assistant to Mrs. India Edwards, director of the Women's Division and vice-chairman of the Democratic National Committee, will bring a message to the Council regarding Women's Day, which is celebrated on September 27, and which this year marks the 30th year that women have had the right to vote.

Dr. M. Virginia O'Neil will preside and the speakers will be introduced by Mrs. Madeline Maloney.

WASHINGTON ALUMNAE Chapter of Sigma Alpha Iota, national professional musical sorority, will hold its first meeting of the season on September 18 at the home of Charlotte Shear, 1888 Ontario pl. nw. at 8 p. m.

A report on the national convention of Sigma Alpha Iota, which was held in Chicago August 25-29, will be presented. At that convention Mrs. Mary Howe, well-known Washington composer, was initiated as an honorary member. Attending from this area were Helen May and Anna Payne of Arlington, Margaret Garthoff of Alexandria, Catherine Murray of Washington and Marguerite Egeler of Silver Spring, Md.

THE AMERICAN LEGION AUXILIARY held a group installation Thursday night with Mrs. Rose Perkins as the general chairman. The cochairmen were Miss Mabel F. Staub, Mrs. Lillian M. Judd and Mrs. Margaret E. Carroll. The speaker of the evening was Mrs. Louise Williams, past national president. Officers of 16 units were installed.

The Department president and her staff will install officers of Cooley McCullough Unit No. 22 with Mrs. Pat Broughton as president, and the officers of Fort Dupont Unit No. 49, both on September 19. Mrs. Goldie Donahue is the new president of Unit No. 49. The president and staff will also install officers of James Reese Europe Unit No. 5 on September 22 at the Garnett Patterson School at 8 p. m.

Bunker Hill Unit No. 31 will hold a regular meeting on September 21 at the Legion Club. White Whitmire Unit No. 51 will hold a meeting on September 18 at the Legion Club. Capital Transit Unit No. 46 will hold a meeting and election of officers on September 21 at Legion Club.

ALPHA PROVINCE, Chi Sigma Sorority, opened its Annual Province Conference Friday evening with a business meeting at the Wardman Park Hotel. The conference concluded with a banquet and dance at the Hotel 2400, at which time new officers for the year 1950-51 were installed.

This Week's Calendar

TODAY

AAUW, SILVER SPRING BRANCH, home of Mrs. H. P. Morris, 1112 Noyes dr., Silver Spring, 4 to 6 p. m., membership tea.

DAR, D. C., National History Bldg., 10th and Constitution ave. nw., 2:30 p. m., observance of 163d anniversary of signing of Constitution of the United States; 2 to 2:30 p. m., U. S. Navy Band concert.

MONDAY

AAUW, BETHESDA-CHEVY CHASE BRANCH, Kinsman Annex of All Saints Episcopal Church, Chevy Chase cir., 8 p. m.

AAUW, ARLINGTON BRANCH, Creative Writing Group, home of Mrs. M. L. Coe, 3549 So. Stafford st., 10 a. m. to 3 p. m.

CANCER AID GROUP OF D. C., Willard Hotel, 8:30 p. m.

CHEVY CHASE JR. WOMAN'S CLUB, Current Affairs Section, home of Mrs. Gerald C. Shappell, 5708 Roosevelt st., Bethesda, 8 p. m., discussion County Legislation.

METROPOLITAN HEART GUILD, Dupont Plaza Hotel, 12:30 p. m.

REBEKAH ASSEMBLY, RUTH LODGE, 419 7th st. nw., 8 p. m.; NAOMI LODGE, 419 7th st. nw., 8 p. m.

VASSAR CLUB OF WASHINGTON, home of Mrs. Casenove Lee, 3542 Newark st. nw., 4:30 p. m., tea honoring new Washington area students.

TUESDAY

AAUW, ARLINGTON BRANCH, Kate Waller Barrett School, 4400 N. Henderson rd., 8 p. m., Dr. Helen D. Bragdon, new general director of AAUW, discussing plans and purposes.

ALPHA DELTA PI ALUMNAE of Alexandria-South Arlington, Allison's Little Tea House, 12:30 p. m., bridge luncheon.

ASHTON HEIGHTS WOMAN'S CLUB, 413 No. Irving st., Arlington, 12 noon, luncheon.

B'NAI B'RITH WOMEN, BUSINESS & PROFESSIONAL CHAPTER, Jewish Community Center, 8:30 p. m.

CHEVY CHASE JR. WOMAN'S CLUB, Bowling Section, Silver Spring alleys, 7 p. m.

DAR, FRANCIS WALLIS CHAPTER, home of Mrs. George W. Parker and Miss Mayme C. Parker, Arcturus on the Potomac, Alexandria, 1 p. m.

HADASSAH, BUSINESS & PROFESSIONAL DIVISION, Kelitah Group, convention report by Celia Gold, president.

PILOT CLUB, Burlington Hotel, 6:15 p. m.

REBEKAH ASSEMBLY, FIDELITY LOODGE, 2022 Rhode Island ave. ne., 8 p. m.

SMITH COLLEGE CLUB OF WASHINGTON, United Nations Clubhouse, 1701 19th st. nw., 12:15 p. m., luncheon honoring new students.

UNIVERSITY WOMEN'S CLUB, 12:30 p. m., luncheon, bridge, canasta.

WANDERLUST TRAVEL CLUB, 1851 Columbia rd. nw., 8 p. m.

WEDNESDAY

AAUW, ALEXANDRIA BRANCH, Board of Directors, home of Mrs. H. W. Richter, 808 Grand View dr., 7:45 p. m.

AAUW, ARLINGTON BRANCH, Literary Group, home of Mrs. R. E. Harris, 3004 Lee hwy., Apt. D-353, 1:30 p. m., book reviews.

BEVERLY HILLS WOMEN'S CLUB, Commonwealth Club, Alexandria, 12:30 p. m., luncheon, fashion show by Jelleff's.

DELTA ZETA SORORITY ALUMNAE, home of Mrs. H. A. Dodderidge, 2900 Connecticut ave., 8:30 p. m.

REBEKAH ASSEMBLY, DEBORAH LODGE, I. O. O. F. Home, 3233 N st. nw., 8 p. m.

ZONTA CLUB OF WASHINGTON, 1515 New Hampshire ave. nw., 12:30 p. m., luncheon, speaker: Mrs. Helen T. Steinbarger, consultant in adult education, Public Library.

THURSDAY

AAUW, ALEXANDRIA BRANCH, Literary Group, home of Mrs. O. R. Boywer, 3302 Elmore dr., 10:30 a. m.

AAUW, ARLINGTON BRANCH, Creative Writing Group, home of Mrs. V. B. Crane, 2907-B 16th rd. S., 8 p. m.

CHEVY CHASE JR. WOMAN'S CLUB, 7431 Connecticut ave., Chevy Chase, 8 p. m., speaker: Dr. Leonard Elstad, president, Gallaudet College (Columbia Institute for the Deaf).

ALPHA ELTA PI ALUMNAE of North Arlington-Falls Church, home of Mrs. Albert Tower, 1204 No. Powhatan st., Arlington, 8:30 p. m., speaker: Miss Kathryn Everett.

COLLEGE PARK JR. WOMAN'S CLUB, St. Andrew's Parish House, College Park, 8 p. m., speaker: Herbert L. Rooney, social worker with the Prince Georges Mental Health Clinic.

Try a New Antiseptic
Self-setting PERMANENT At Our Risk

Anglin's
2520 14th St. N.W.
Needs no finger wave or pin curls. A non-toxic, completely new Basic Formula . . . Latest discovery . . . My self-setting Waves are better than naturally curly hair, comb and brush it all you want. Sold with Money Back Guarantee. Gives extra curl near the scalp.
Call Mr. Anglin: Day CO. 2295
Night or Sunday: WA. 2278
DUART PERMANENTS, $5

Have You Visited the Newly Decorated
Capitol Room
FINE FOOD COCKTAILS
The Lee House
15th & L STS. N.W.
The New Lounge Room is being remodeled and will soon be ready.

Advertisement

BETTY HUTTON SIGNS FOR STAR ROLE

Vivacious Betty Hutton is among the galaxy of screen, stage and radio stars you'll hear this season on *Theatre Guild on the Air.* Tonight's program—the second of the current season—stars Ginger Rogers and Paul Douglas in the hit play "The Barker. Listen: 8:30 P.M., WRC, U. S. Steel Hour.

RE-UPHOLSTER NOW
for a picture of lasting beauty!

Your Old Living Room Suite Made Like New!
CHAIR $34.95
PRICE INCLUDES:
- Labor and Material
- Tightening frame and repair
- New webbing
- Springs retied and replaced
- New Filler
- Wood polished
SOFA $76.95
And your choice of the newest fabrics at $3.50 per yard
Workmanship Fully Guaranteed—Easy Terms if Desired
A thoroughly experienced decorator will show you samples in the convenience of your home without obligation.
CALL DE. 2350 DAY OR NIGHT
RE-DESIGNING REFINISHING SLIPCOVERS DRAPERIES
"Call Home First"
Home Decorators INC.
3264 M ST. N.W.

DINNER FOR TWO

First Course Salad
Tomato Chicken Fricassee — Spaghetti
Green Peas — Crusty Rolls
Caramel Custard — Beverage

TOMATO CHICKEN FRICASSEE

Ingredients: 3 tablespoons fat, thighs and legs of 3½-pound broiling chicken, ½ clove garlic (minced), 1 cup thinly sliced onions, 8-ounce can tomato sauce (1 cup), ½ teaspoon kitchen bouquet, ½ teaspoon salt, 2 teaspoons sugar, ⅛ teaspoon pepper, 1/16 teaspoon allspice.

Method: Melt fat over moderate heat. Add chicken and brown lightly on all sides. Add garlic and onion and continue cooking about 5 minutes, stirring occasionally. Meanwhile, mix together tomato sauce, kitchen bouquet, salt, pepper and allspice. Pour over chicken. Bring to boil. Cover tightly and lower heat. Let simmer until chicken is tender, about 20 minutes. Serve immediately. Makes two servings.

Sewing Lessons
Fall Classes Now Being Organized
ENROLL NOW
SINGER SEWING CENTER
11
In The District
1340 G St. N.W. ....NA. 0:84
609 7th St. N.W. ....RE. 7200
3421 Conn. Ave. N.W.....EM. 4244
3107 M St. N.W. ....MI. 6677
6111 Georgia Ave. N.W....GE. 6111
3919 Minn. Ave. N.E. ...LU. 4-0131
In Arlington
3107 Wilson Blvd. ....OX. 3600
Shirlington Shopping Center OX. 2827
In Alexandria
702 King St. ....AL. 5615
In Bethesda
7015 Wisconsin Ave. .....OL. 7015
In Silver Spring
8417 Georgia Ave. ....SH. 8844

For evening elegance or daytime distinction there's nothing in the world like flawless Foot Saver fit!
Exclusive in Washington with Rich's
F STREET AT 10th

3 piece Limed Oak BED ROOM SUITE
$199
3 PIECES FOR

Don't let the stunning glamour of this modern Bedroom Setting throw you!—Rossler's brought the price to a shocking new low. Hand created of glamorous bleached oak, each of the 3 pieces is beautifully accented with inlays of genuine green leather, highlighting the natural beauty of wood with that exclusive CUSTOM LOOK. Never before offered at anywhere near this price, it's easily yours on Rossler's Budget Terms.

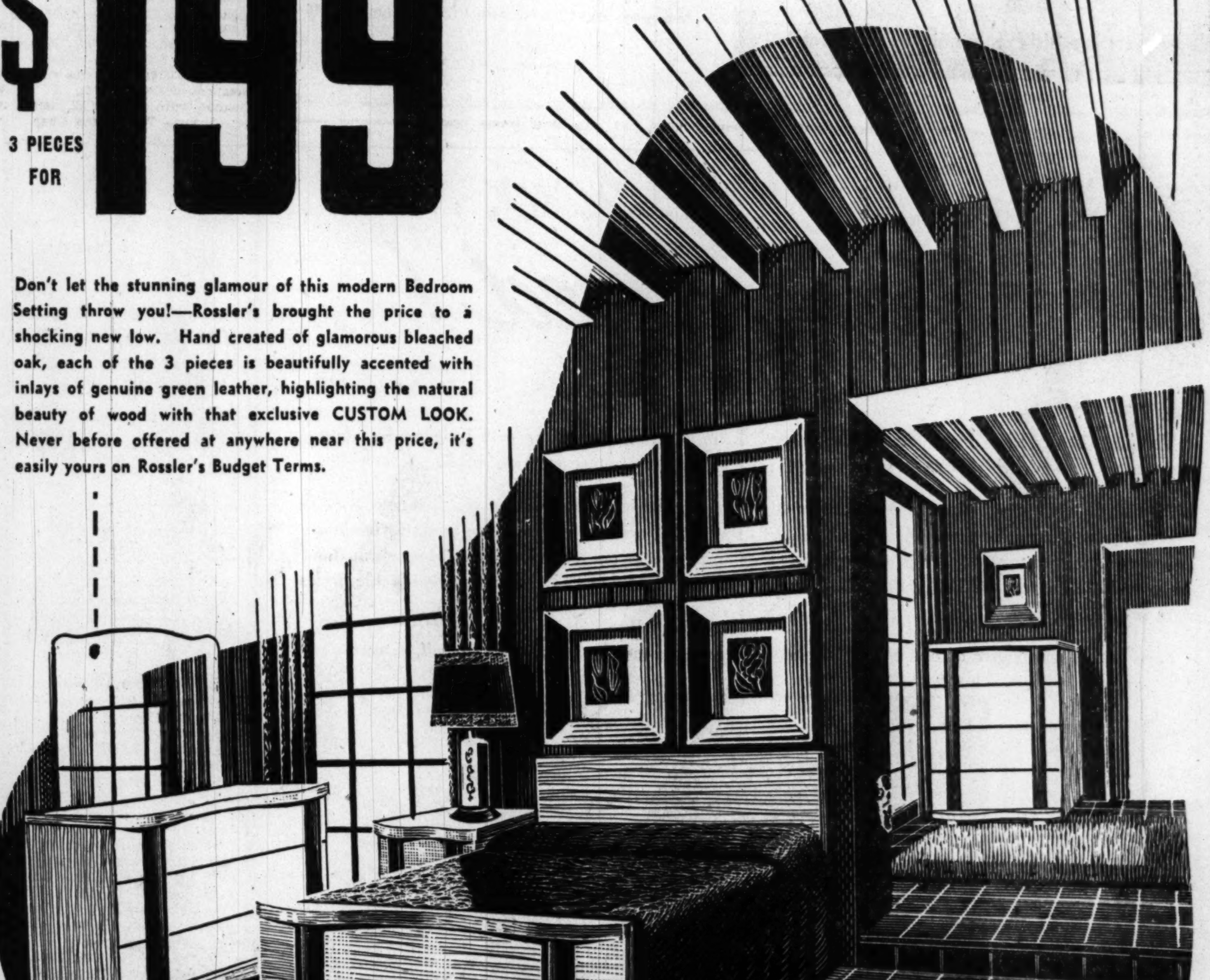

EXHIBITOR HOMES of 50 FOR BETTER LIVING

furniture modern by Rossler
2543 14th Street N.W.
at Euclid
DE. 5438
Open Weekdays 'til 9 P.M. • Saturdays 'til 6

MOVIE STAR JANET LEIGH exercises at least 10 minutes every day. Here she does the whirlaway to slim the waist

Your Figure, Madame

Waistline's an Imaginary Line, Like the Equator

By Ida Jean Kain

THE TERM WAISTLINE is peculiarly misleading . . . actually it's only an imaginary line, like the Equator. There is no encircling muscle band that automatically cinches in the waist, more's the pity . . . for fashion, as always, is designed for the slim waist.

Still and all, the waist can be kept snugly in place by the oblique muscles which cover the side-front of the abdominal wall and wrap criss-cross fashion around the sides of the midriff . . . and by the lateral muscles which run from armpits to hipbones. When these muscles are well-toned, they hug the figure and give the waist that shapely look, accented this fall.

So coming right up are a couple of toning exercises. Lead off with a fast waist-whittler . . . the familiar whirlaway. Because of the slight twist involved, this exercise is not recommended for anyone with lower back trouble.

Position: Sitting on floor, abdominal muscles pulled snugly up-and-in, legs extended in front of body and held wide apart. Arms are straight out at sides at shoulder level.

Movement: Keeping a grip on the midsection muscles, whirl to the right and bend forward to touch fingers of left hand to right toes. Around to the left, and touch right fingers to left toes. Whirl away for six counts. As flexibility increases, step up the number of counts.

NOW a willowy stretch-bend . . .

Position: Stand tall with both arms stretched overhead. Stretch way up . . . reaching higher first with one arm, then the other . . . climbing style. "Climb" for eight counts. Then holding head between upstretched arms, bend gently to the right as far as comfortable. Back to center and over to the left. Keep it smooth and easy . . . don't strain. Practice increases flexibility. A dozen bends will do for a starter. Finish with a luxurious upstretch . . . and relax.

And watch your posture. There's no use striving for a trim waist, then settling for the slump. Here's the technique: Pull waist up, out of hips and ribs away from waist.

Copyright, 1950, King Features Syndicate, Inc.

"Soaping" dulls hair— Halo glorifies it!

Not a soap, not a cream—Halo cannot leave dulling, dirt-catching soap film!

Gives fragrant "soft-water" lather—needs no special rinse!

Removes embarrassing dandruff from both hair and scalp!

Halo leaves hair soft, manageable—shining with colorful natural highlights!

Yes, "soaping" your hair with even finest liquid or oily cream shampoos leaves dulling, dirt-catching film. Halo, made with a new patented ingredient, contains no soap, no sticky oils. Thus Halo *glorifies* your hair the very first time you use it. Ask for Halo —*America's favorite shampoo*—at any drug or cosmetic counter!

Halo reveals the hidden beauty of your hair!

Call NA. 4200, ask for Circulation, and order Washington Post guaranteed home delivery.

Silver Spring Church Group Plans Musical

"The Follies of 1950," a musical show, will be presented by the Women's Auxiliary of Grace Episcopal Church in Silver Spring on the evenings of Friday, October 13, and Saturday, October 14, at 8:15 p. m. in Leland Junior High School, Bethesda.

Proceeds will be used for the building fund of the church. Mrs. E. L. McIntosh and Mrs. E. R. Mellon are co-chairmen of the event.

Committee chairmen from the Women's Auxiliary are: Mrs. William C. Appleby, Mrs. James E. Bacon, Mrs. Robert Shaw, Mrs. Erle Stacy, Mrs. Thomas Davis, Mrs. John D. McKinney, Mrs. Charles Fletcher, Mrs. Hilton Smith, Mrs. Reeve Pratt, Mrs. Betty Lynch, Mrs. George W. Saunders, Mrs. John Ditzler and Mrs. Rudolph May.

Rehearsals will begin September 25 in the parish hall of the church. In accordance with theater custom, there will be a big party after the final curtain goes down on Friday night, October 13. A ball will be held that night at Kenwood Country Club for members of the cast, for the patrons and members of the audience.

Arlington Woman's Club Schedules Extravaganza

The Woman's Club of Arlington, Va., will present the "Arlington Artfollies" Thursday, Friday and Saturday, September 28-30, at the Thomas Jefferson Junior High School, S. Fillmore and 8th sts.

The show is a "musical extravaganza" featuring all local talent. Mrs. Ralph Ungemach is ticket chairman.

Alexandria "Y" Announces Plans For Fall Activities

The Alexandria YWCA fall program includes many special events sponsored by YWCA committees.

On October 5 at 1:30 p. m., Mrs. Sarah C. Robert, authority on parliamentary law, will begin another series of programs on "How to Conduct a Meeting."

On October 10 at 8 p. m., the fall membership meeting of the YWCA will give all members opportunity to learn of the program plans, and to express their own ideas and interests and contribute to the management of this democratic voluntary organization serving their community.

The YWCA public affairs committee will again have a luncheon and program honoring the founding of the United Nations, on October 24. This will be a part of the community United Nation's Week. Mrs. Charles Tomlin is chairman of the public affairs committee.

Early in November the family life education committee, headed by Mrs. John C. Conner, will sponsor a forum on the White House Conference on Children. A guest speaker from the White House Conference staff and leaders of children's health and welfare in the community will be on the program.

On November 12 at 4 p. m., the National Cathedral in Washington will be the scene of a World Fellowship Program attended by YWCA representatives from all the States and many of the 69 foreign countries where YWCA is organized. Alexandria members will join in this service of dedicating our gifts to help other countries.

The popular Sunday musicals will be resumed October 29, at 4 p. m. Miss Grace Powell, chairman of music, and Mrs. A. A. Garthoff, chairman of Sunday musicals, are planning the program.

Volunteers Do Well in Raising Funds for Charity

If you're ever called upon for a volunteer fund-raising job, remember that the well-informed non-professional, working in her own neighborhood, often can produce more results per dollar of expenses than the paid specialist.

An article on volunteer fund-raising in the September issue of Good Housekeeping magazine emphasizes the importance of up-to-date information on the social-welfare organization conducting the drive.

"Have fresh stories to tell about it," says the article, "things that are happening and will happen—instead of a lifeless, memorized general account of what has happened. Find out in advance if the services your organization offers are for the benefit of the potential contributor's family, neighborhood, or business. Gratitude leads to generosity."

Letters with a personal tone, friendly telephone calls, and house-to-house canvassing—supported, of course, by convincing credentials—are some of the other important aspects of a successful campaign.

Will Live in Maryland

Miss Thelma W. Furness and Miss Eloise Walsh, former Iowans, have arrived from Florida. They will go to New York for a few days and will return to reside in Takoma Park where they have taken a house

WINCHELL BACK MONDAY!

On the Radio Page of The Washington Post.

Make Your Own

By Alice Brooks

It's the Shortie! The most useful fashion of the year! And the smartest. Knitted in a simple pattern stitch, goes with everything.

Knit an easy Shortie-Coat, wear with your skirts, dresses. Pattern 7322; directions; sizes 12-14, 16-18.

Send 20 cents in coins for this pattern to The Washington Post, 102 Household Arts Dept., P. O. Box 168, Old Chelsea Station, New York 11, N. Y. Print plainly name, address, zone, and pattern number.

Our ALICE BROOKS Needlework catalogue is the best ever! Send 20 cents in coins now for your copy. Illustrations of deseigns for crocheting, knitting, embroidery, cuddle toys, household and personal accesories. Free needlework pattern printed in book.

Now Showing

Our newest dinner gown, just received from New York and made especially for us, a combination of fine sheer and taffeta. Note new flare on hipline on one side only giving the gown a straight line effect. Must be seen to be appreciated. Sizes 10 to 20.

Priced $39.95

Our fall millinery season is in full swing. Mme. Reiss model hats are moderately priced. You are cordially invited to call.

MME. REISS *Modes*

Phone and Mail Orders Accepted

Phone HO. 0240

1625 CONNECTICUT AVE.

Call NA. 4200, ask for Circulation, and order Washington Post guaranteed home delivery.

starts tomorrow in The Washington Post

"How to be Deliriously Happy"

(The Foible Gompkin Method)

by Ira Wallach

Cartoons by George Price

Don't let worry worry you. Learn how to "square" yourself. Discover the technique of "zhloomphing." You, too, can be deliriously happy if you follow the Foible Gompkin method.

Of course, "How to be Deliriously Happy" is satire—broad and exuberant. About the only thing you'll learn from it is how to have plenty of chuckles and big, hearty laughs. It's a burlesque of all the "inspirational" and "how to" books of modern times—the latest imperfect guide to the "perfect life."

Follow this delirious series Mon. through Sat., Sept. 18-23

The Washington Post

For home delivery, phone NAtional 4200 or write the Circulation Department, Washington 4, D. C.

They Came, They Saw, ... They Raved!

Yes, Friends . . .

The folks really turned out last Sunday, regardless of the rain, to see the cute little modern home, pictured on this ad, which was so attractively furnished by our famous decorator staff.

As visitors eyed the distinctive furniture in living room, bedrooms and dining compartment . . . as well as the appliances in the kitchen . . . "Ahs, Ohs and Oohs" were heard from the appreciative ladies and agreeable gentlemen. 'Twas the consensus of opinion that our complete furnishings throughout the cozy little house were 100% PERFECT, and the arrangement EXCELLENT. Our reasonable prices were breath-taking!

Such public acceptance of our efforts is most gratifying and we thank you, one and all, sincerely.

Remember, this home is one of the Reliance group at Annandale, Virginia, open again all day today. If you haven't seen it, please come.

Whether your home is a cozy cottage, spacious rambler or an elaborate mansion, you can safely rely on us for your furnishings. Always buy the best, for it is a fact that . . .

EXHIBITOR HOMES of 50 FOR BETTER LIVING Sponsored by The Washington Post

Fine furniture... costs you less in the long run

Frank MICHELBACH *Inc.*

"Alexandria's Oldest and Leading Home Furnishing Institution"

814-820 KING STREET

Millinery and Hat Blockers

Your Old Chapeau Made New

Smart women know BACHRACH'S always have becoming hats. New Fall creations for your individual taste VELVET, FLOWERS, RIBBONS, FEATHERS VEILS and ORNAMENTS

Bachrach

733 11th Street N.W.

Southall
MRS. WALTER D. GASIOR, whose marriage took place yesterday at St. Martin's Catholic Church, is the former Miss Mary A. Mostoller, daughter of Mrs. Merle M. Mostoller of Somerset, Pa. The bridegroom is the son of Mr. and Mrs. Frank Gasior of Chicago, Ill. The newlyweds will reside in Washington on return from their honeymoon in the Middle West

Southall
MRS. WALTER MOROZ, the former Miss Shirley Ann Walkendifer, was married yesterday at the Cheverly (Md.) Community Church. She is the daughter of Mr. and Mrs. V. G. Walkendifer of Hyattsville, Md., and the bridegroom is the son of Mr. and Mrs. Nicholas Moroz of North Wilbraham, Mass. The couple will be at home in Hyattsville after a Canadian honeymoon

Harris & Ewing
MRS. ZANDER PARHAM WILKE is the former Miss Nancy Jane Burchell, daughter of Mrs. Ellenor G. Burchell of Alexandria, Va. The bridegroom is the son of Mr. and Mrs. Frank Wilke, also of Alexandria. The wedding took place yesterday at Westminster Presbyterian Church in Alexandria. The newlyweds will make their home in Alexandria on return from their wedding trip to New York City

Harris & Ewing
MRS. JUDSON CLARK CHRISNEY was Miss Carol Ann MacIntyre before her marriage yesterday at the International House in Washington. The bride is the daughter of Mr. and Mrs. L. D. MacIntyre of Bethesda, Md., and St. Louis, Mo. The bridegroom is the son of Mr. and Mrs. Garland E. Chrisney of Indianapolis, Ind. The newlyweds will live in Swarthmore, Pa.

In September Orange Blossom Parade

Mr. and Mrs. Charles Clifford Pearson, who were married August 31 at St. Martin's Catholic Church, will make their home in Falkland Courts, Silver Spring, Md.

The bride, the former Miss Julia J. Vaccaro, is the daughter of Mrs. Rosemary Danaher Vaccaro of Silver Spring, Mr. Pearson is the son of Mrs. Julia Pearson and the late Arthur Pearson of Meridian, Miss.

The bride is a member of the nursing staff of George Washington University Hospital. She attended Dunbarton College and was graduated from the Mount Carmel School of Nursing, Columbus Ohio. Mr. Pearson, a World War II veteran, is associated with the Montgomery County Detective Bureau.

Bonfils—Schmid

Mr. and Mrs. Otto Schmid of Kansas City, Mo., announce the marriage of their daughter, Elizabeth, to Harry Frederick Bonfils of Washington. The marriage took place August 26 at the Shrine of the Sacred Heart. For the ceremony the bride wore white marquisette over slipper satin. The yoke was edged in white eyelet embroidered marquisette. Her fingertip-length veil of bridal illusion fell from a coronet of lilies of the valley.

Following the ceremony a reception was held at the home of the Misses Elizabeth Allen and Carol Cox in Silver Spring.

The couple is now living in Washington, following a trip to Rehoboth Beach, Del.

Raab—Minkoff

Mr. and Mrs. Bernard Minkoff of Washington have announced the marriage of their daughter, Phyllis, to Dr. Walter Raab of Albany, N. Y. The wedding took place August 17 in Albany.

Now on a wedding trip to Mexico, the couple will live in Albany where Dr. Raab is connected with the New York State Health Department.

The bride is a graduate of the University of Wisconsin, and has been a social worker for the Rockville (Md.) Welfare Board. Dr. Raab received his medical training at the University of Vienna.

Clark—Beck

The wedding of Miss Barbara Beck, daughter of Mr. and Mrs. Walter Scott Beck of Washington, to Edward McCloy Clark of Wilmington, Del., was performed on September 9 at the home of the bride's parents, with the Rev. Dr. Clarence Wise officiating. The bridegroom's parents are Mr. and Mrs. Harold Clark of Wilmington.

The bride's only attendant was her sister, Miss Judith Beck. Earl Tull of Seaford, Del., was the best man. Following a short trip to New York, the young couple will return to the University of Delaware, where both are in their senior year.

Calnan—Ackerman

The marriage of Miss Jean Ackerman of Albany, N. Y., to Francis Michael Calnan of Long Island, N. Y., and Washington, D C., was performed in New York City on September 9. Mr. and Mrs. G. Frank Ackerman are the bride's parents. The groom is the son of Mrs. Loren Eskew Heron of Roslyn, L. I., and of Michael F. Calnan of Washington. He is a great-grandson of the late Admiral Francis Monroe Ramsay of Washington.

The bride served as an ensign in the U. S. Naval Reserve (N. C.) during World War II and is a member of the nursing staff of Memorial Hospital in New York. Her husband is a graduate of Columbia University and served in the Pacific theater. The couple will live in New York.

Harlan—Koontz

Miss Dorothy Koontz, daughter of Mr. and Mrs. Ivan D. Koontz of Luray, Va., became the bride of John F. Harlan, jr., of Charlottesville, Va., on September 6 at the home of her parents. The bride, given in marriage by her father, was attended by her sister, Miss Anna Koontz. The bridegroom's father, J. Fred Harlan of Charlottesville, was best man. Following the reception, the young couple left on a southern wedding trip. They will be at home after September 18 at 27 University Circle, Charlottesville.

Off-to-School Party Slated By Smith College Club

Career building opportunities and cultural studies will be discussed at an "off to school" luncheon to be given Tuesday by the Smith College Club of Washington for Smith freshmen. The luncheon will be at 12:15 p. m. at the United Nations Club.

Miss Kathleen Bell, Smith '44, daughter of Mr. and Mrs. Daniel W. Bell of Washington, will speak on phases of her work as Foreign Affairs Officer with the Office of United Nations Economic and Social Affairs in the Department of State. Miss Bell has been with the State Department since graduating from Smith and has recently returned from Geneva, Switzerland, where she attended the meeting of the United Nations Economic and Social Council.

Another talk will be given by Mrs. Edward J. P. Zimmerman, who continued her studies after leaving Smith and obtained her degree in law. Miss Patricia Roberts, daughter of Col. and Mrs. C. H. M. Roberts of this city, will tell of her junior year spent with a group of Smith students in Mexico, and Miss Ann Schafer, a senior, daughter of Mr. and Mrs. Frederick Schafer, will brief the entering students on campus life.

Reservations for the luncheon may be made with Mrs. John H. Joss, 3260 Nebraska ave. nw., Ordway 7228.

In Atlantic City

Mr. and Mrs. Melvin Schlosberg are in Atlantic City for a vacation of several weeks.

Mrs. Chapman Assumes Duties

Mrs. Theodore S. Chapman of Jerseyville, Ill., second vice president of the General Federation of Women's Clubs, has arrived in Washington to take over the duties of the federation presidency.

Mrs. Hiram Cole Houghton of Iowa, chief executive of the federation, and Mrs. Oscar A. Ahlgren of Whiting, Ind., first vice president, are in Europe consulting leading clubwomen of eight countries there.

Among her other duties Mrs. Chapman will be a delegate to the all-day meeting September 19 of the Women's Advisory Council of the Department of Defense at the Pentagon.

Also she is preparing program kits to be used by small member clubs of the federation, and lists of suggested program speakers on a variety of subjects for the larger chapters.

Austine and
Mrs. Gladstone Williams

invite you to a

"WASHINGTON PARTY"

Beginning Monday, Sept. 25
and every Monday
thereafter during
LUNCHEON ONE P. M.

Fashions • Favors • Famous Faces

Palladian Room
SHOREHAM HOTEL

for reservations: Call ROBERT at ADams 0700

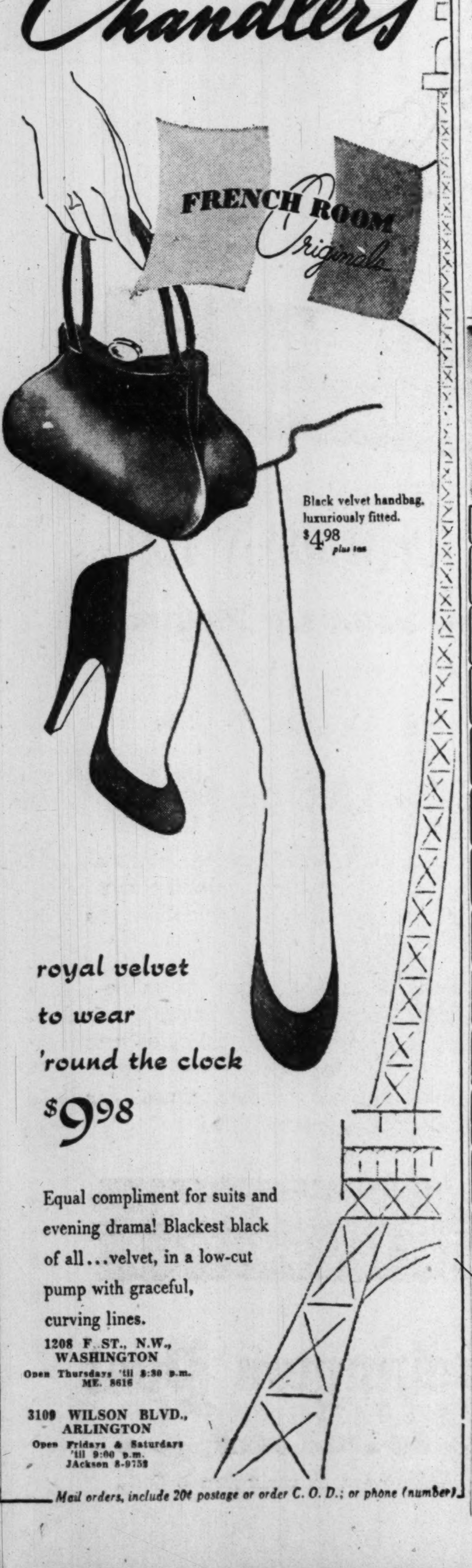

The Shop Scout

KEEP IN STEP — KEEP IN STYLE . . . by buying your shoes for all occasions at the fashionable ROSS-SATURN shop. Their smart new fall stock is bound to have just the shoes you're looking for at the price you want to pay! Stop in soon and visit their "new home" at 1323 Conn. Ave. N.W., below Dupont Circle, and choose from stunning suedes, doeskin, velvets, alligator, cobra, etc. A wide range of sizes (3 to 11, AAAA to C), colors and styles. Open daily till 6 p. m.; Thursdays till 9 p. m. AD. 9543.

IF YOU HAVE MISSED . . . browsing through Georgetown's quaint antique shop, "THE ATTIC," at 1661 Wis. Ave. N.W., you will be delighted to know that Ellen Leigh Jones has reopened after a summer closing. It's such a pleasure to shop here where one can always find a most interesting, varied and authentic stock of early Americana. Do plan to stop in real soon. Visiting hours Tuesdays through Saturdays, 10 till 5. CO. 6900.

TAKE A TIP FROM THE SCOUT! . . . Change the style of a last year's cloth coat by having KAY'S FUR SHOP add a stunning fur collar — or change the fur on a fur-trimmed coat to another kind. Mr. Kay is noted for expert fur restyling and repairing. He'll make a cape or jacket out of your old fur coat (plus a new lining) for as little as $35 up. His work is so highly thought of he has been appointed a member of the National Home Makers League as a fur consultant. 726 11th St. N.W., between G & H. ST. 1044.

THAT ANTIQUE CHAIR . . . you're always afraid company will sit in it can be skillfully repaired, strengthened and beautifully refinished by the RED FOX CABINET SHOP in Bethesda. Their prices are very moderate and the Scout recommends their excellent furniture craftsmen for top quality work on rare antiques as well as modern pieces. Call THE RED FOX at OL. 8214 for estimates, pickup and delivery. Open daily till 5 p. m. 4921 Auburn Ave., Bethesda, Md.

THE STANDARD UPHOLSTERY CO. . . . has the smartest fabrics for modern decorating! Here the Scout found a good supply of popular zebra, leopard and ocelot cloth as well as modern abstracts in a wide range of colors and designs. The Scout knows you'll be delighted to discover the prices here are lower than any place in town, too! 702 9th St. N.W. at G. ME. 8027.

HAVE YOU EVER HEARD OF MEASURED DRY CLEANING? . . . You can obtain this special service by request at ACKERMAN'S, one of Washington's oldest and most reliable dry cleaning firms, in business 40 years. They are noted DYE EXPERTS, too. For YOU who demand the best in quality dry cleaning and dyeing, visit ACKERMAN'S soon! Also a splendid tailoring department for restyling, altering and fur work. Stop in and ask for Mr. Albert, 1730 Conn. Ave. N.W., near S St. Pickup and delivery service. Open Mon. thru Sat. 7:30 a. m. to 6 p. m. NO. 2716.

HEARTY APPETITES . . . which crave generous servings will be delighted with Bethesda's DINNER BELL restaurant, recommended by Duncan Hines. On their menu you will find choice roast beef, steak, chicken and seafood. Also special CHILDREN'S DINNERS, high chairs and bibs. Open daily, except Mon., 11.30 to 2 and 5 to 9; Sun. 12 to 9. OL. 8060. 7615 Wis. Ave. Free parking.

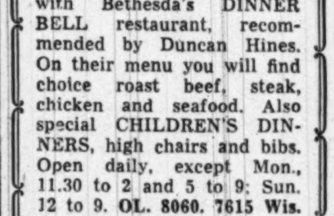

WONDERFUL FOOD . . . and amazingly low prices! That's why THE GARDEN GATE RESTAURANT, 1530 Wis. Ave. N.W. is Georgetown's favorite dining spot. You'll want to see the new exhibit of paintings by Mary Orwen and Leonard Maurer on display there this month. And you'll agree with the Shop Scout that the cooking is also a work of art! Open today and every day (except Monday) noon to 8:30 p. m. MI. 9521.

Peggy

WHATEVER YOUR PREFERENCE . . . RICHARD, HAIR STYLIST, has everything you want in a permanent—be it machine or cold wave! First, consultation is held as to the correct solution for your texture of hair; second, you receive scientific test curls; third, a manageable, brushable wave; fourth, a conditioning shampoo, and fifth, fashion-wise styling and setting designed expressly for you! The finished product — a long-lasting, yet soft, manageable wave that is SO becoming! Phone RICHARD, HAIR STYLIST, for an appointment at NO. 4410 or stop in the salon at 1745 Conn. Ave. N.W.

CASUAL AS A CAMPUS HELLO . . . are the many FALL FASHIONS for school girls the Scout found this week at PON TELLO'S. Adorable styles so moderately priced, too, from $15.95 up — pretty plaids, jerseys, corduroys, etc. Sketched is a perky little plaid with crisp white collar which sells for $19.95. PON TELLO, INC., 2651 Conn. Ave. N.W., opposite Wardman Park Hotel. CO. 0575.

GUESS WHAT . . . has just arrived at the ZIPPER SHOP? A brand new special shipment of the most gorgeous IRIDESCENT TAFFETAS you have ever seen — both figured and plain colors are priced remarkably low—only $1.29 yd. Also while here be sure to see the ZIPPER SHOP'S amazing selection of BUTTONS — just thousands of styles in all sizes and colors! ZIPPER SHOP, 913 G St. N.W. near 9th. DI. 6439.

MOTHERS . . . Take note of THE PLAYBOX in Georgetown which is offering an exceptionally fine correlated ARTS PROGRAM FOR CHILDREN in a limited group, ages 8 to 11. Classes will be conducted Sat. mornings from 10 to 12 noon starting Sept. 30. Registrations will be accepted Sept. 11 to Sept. 25 during the hours 10 to 12 and 2 to 4. The school's staff of qualified instructors teach the youngster to learn by doing —painting, clay modeling, the theater, and music appreciation. Phone Dorothy Looker or Margaret Stallings at MI. 5054 for an appointment. The Georgetown Studio Gallery at 2700 Que St. N.W.

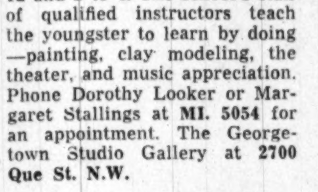

LOOKING AHEAD TO WINTER? . . . Pay a viist to Bethesda's "NEXT-TO-NEW" shop which has a wonderful assortment of BOYS' AND GIRLS' WINTER COATS and legging sets, priced ever so reasonably. Also good looking covert top coats for teen-age boys. Don't miss the selection of women's NEW dresses from exclusive shops which are being sold on consignment. "NEXT-TO-NEW" wants double-breasted tuxedos in good condition, so take them in, readers. Receiving day for merchandise to be sold, Tuesdays. Hours: 9:30 to 5 Mon. thru Sat. 7817 Georgetown Road, Bethesda, Md. OL. 6063.

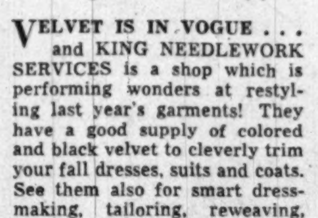

VELVET IS IN VOGUE . . . and KING NEEDLEWORK SERVICES is a shop which is performing wonders at restyling last year's garments! They have a good supply of colored and black velvet to cleverly trim your fall dresses, suits and coats. See them also for smart dressmaking, tailoring, reweaving, mending, skilled dry cleaning and dyeing. 3510 Conn. Ave. N.W., 2d fl. OR. 1812.

IS YOUR OLD SEWING MACHINE "ON THE BLINK"? . . . Why not trade it in on a fine new one at the CAPITAL SEWING MACHINE CO., INC.? They'll give you top prices and they have an excellent stock of leading make machines for you to choose from, including new electric portables as low as $49.50, new FREE-WESTINGHOUSE portables for $89.50, rebuilt SINGER PORTABLES just $34.95. Also consoles and desk cabinet models in popular makes at moderate prices. It's here at CAPITAL you'll find the handy little BANTUM WEIGHT MACHINES (weigh just 16 lbs.) which have round bobbins and are noted for their smooth running performance. Stop in the CAPITAL SEWING MACHINE CO., INC., and request a demonstration without obligation, or if you live within a 50-mile radius of Washington you may request a free demonstration in your home. Also inquire about CAPITAL'S offer of FREE SEWING LESSONS with the purchase of any machine. Convenient downtown location: 804 F St. N. W. (RE. 1900-2314.)

IF A BUNDLE OF JOY . . . will soon be arriving at your house, you're probably wondering about the best name you can choose. Simplify the matter, all you expectant mothers who live in Washington or its suburbs! Send for one of the helpful BABY NAME BOOKLETS the Scout will gladly send you FREE. In addition to listing 1800 names for boys and girls, this handy little booklet tells horoscopes, birthstones, flowers, hints on infant care; has space for jotting down baby's first presents, weight and measurements, etc. For a GIFT BOOKLET for yourself, or one for a Washington friend who is a mother-to-be, send a postcard to Peggy, The Shop Scout, c/o The Washington Post, and clearly write your name, address, phone number and date of expectancy.

YOUR FINE OLD SILVER . . . copper, brass and gold pieces which bear the patina of time deserve the very best care you can give them. What is more, it is exceedingly difficult to equal them today! The Scout suggests you send them to the experts at Georgetown's SILVER SHOP to be painstakingly cleaned, restored, polished, lacquered, plated, etc. The skilled craftsmen here assure work of top quality always. Phone DUpont 2798 for estimates and consultation, pickup and delivery or stop by the shop at 3611 M St. N.W. at the Georgetown entrance to the Whitehurst Freeway at Key Bridge. FREE PARKING at garage next door.

S. FELDMAN
CUSTOM TAILOR

BE ASSURED . . . a PERFECT job of altering, restyling or repairing. Visit S. FELDMAN, expert men's and women's tailor for 36 years. He received his training in Germany; has worked in leading Wash. department stores. All work finished soon as needed; moderate prices. Also skilled reweaving, mending, fur work, buttonholes, etc. Coat hems, $2.50. Open 7 a. m. to 7 p. m. 618 12th St. N.W. (room 200) between F and G. RE. 0617.

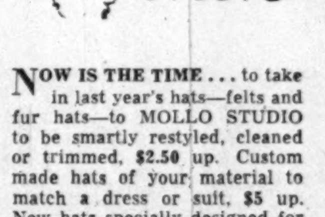

NOW IS THE TIME . . . to take in last year's hats—felts and fur hats—to MOLLO STUDIO to be smartly restyled, cleaned or trimmed, $2.50 up. Custom made hats of your material to match a dress or suit, $5 up. New hats specially designed for you in velvet, felt, velour and melusine in pastel and dark shades, reasonably priced. Feathers, ribbon, veiling and ornaments. 918 F St. N.W., room 311. Open 11 to 6. Closed Mon. DI. 3745.

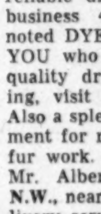

THERMIQUETRON
system
of
PERMANENT
HAIR REMOVAL

WOMEN: YOUR FACE IS YOUR BEAUTY! . . . Tweezers, razors, cream and wax depilatories stimulate the growth of unwanted, unsightly hair which disfigures your face. Olympia Galligan at the THERMIQUETRON HAIR REMOVAL CENTER will relieve you of the burden of unsatisfactory methods. THERIMQUETRON is MEDICALLY APPROVED and is a guaranteed method of destroying forever unwanted hair on face, arms, body and legs. As many as 1600 hairs and more can be removed safely with no scar tissue in 1 hour treatment! Physicians, nurses and electrologists are invited to visit the offices of the THERMIQUETRON SYSTEM for a demonstration. Treatments for men and women, daily 10 to 7; evenings by appointment. Visit Olympia Galligan at 821 19th St. N.W., 2d fl., or call ST. 6760. In no way connected with any other office in Washington. (PRESENTATION OF THIS ARTICLE ENTITLES YOU TO 1 FREE TREATMENT)

Peggy

LANSBURGH'S
7th, 8th and E Sts. N.W.
NA. 9800

EVERYBODY'S IN LOVE WITH Velvet

Misses love it!

Women love it!

Juniors love it!

Even men love it!

What's all this clamor over velvet? . . . Glamour, of course, is behind it all! For velvet's so lush to look at, so lush to touch . . . it's positively magnetic when it comes to glitter and gleam in accessories . . . it gives a radiant glow to your complexion! Velvet's smart night-and-day . . . you see it everywhere, in basic dresses, in elegant costumes, in suits. Velvet belongs in your wardrobe this Fall . . . come let us show you how beautiful velvet can be!

LANSBURGH'S—Second Floor of Fashions

Sideswept profile accentuated with dashing feather! Black rayon velvet. Exciting cocktail hat! . . . 12.95

Millinery—Second Floor

Gloves shirred and puffed to new lengths! Black rayon velvet. Especially elegant with bracelet sleeves. 6 to 7½ $5

Gloves—Street Floor

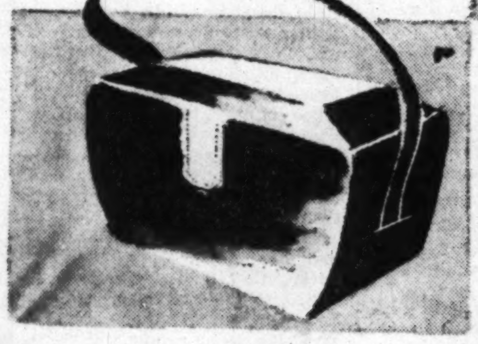

Boxy bag takes to rayon velvet, black or navy. Lined with contrasting leather, lid is mirrored inside 10.50*

**Plus 20% Fed. Tax*

Handbags—Street Floor

Ascot tie to give an important look to your suits and basic dresses! Black, rayon velvet caught with simulated pearl ring $1

Neckwear—Street Floor

Left to right:

Costume in two parts . . . bare-top sheath dress with draped harem hipline . . . plus rhinestone-buttoned wing jacket that hugs you tight. Black Lyons-type rayon velvet. Junior sizes 9 to 15. 29.75

Junior-Miss Dresses—Second Floor

Theater suit glistening with braid! Cutaway jacket, tuxedo neckline, slim skirt. Black velours-du-nord, rayon Sizes 12 to 20. Very new-looking. $45

Better Dresses—Second Floor

Butterfly dress . . . slim, sophisticated sheath intriguingly draped, caught on the hip with a butterfly bow, shirred cape collar. Black Lyons-type rayon velvet. Sizes 10 to 18 . . . . $25

Misses' Dresses—Second Floor

Graceful, slender dress for a woman . . . portrait neckline caught with bows, easy gored skirt. Lyons-type rayon velvet in electric blue, wine or black. Half sizes 16½ to 24½. 22.95

Women's Dresses—Second Floor

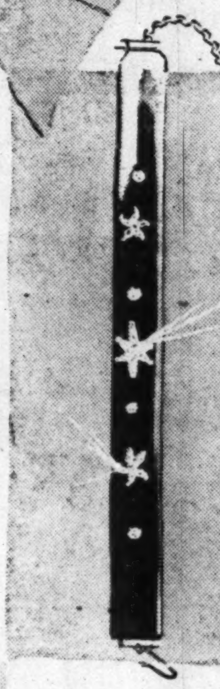

Dog collar necklace in black rayon velvet with rhinestone stars. Foil for your rhinestone earrings! Adjustable, 1.95*

**Plus 20% Fed. Tax*

Jewelry—Street Floor

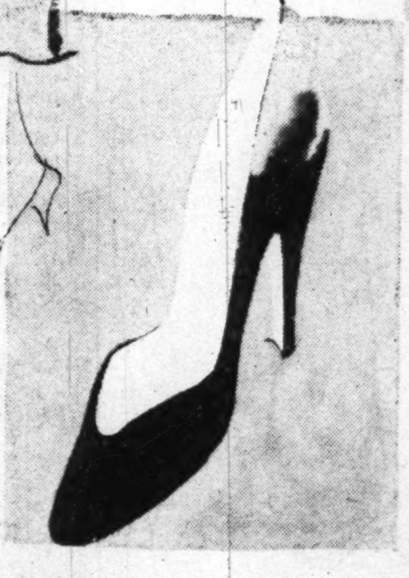

Opera pump by Carmellete . . . d'Orsay cut, high or medium heel Black nylon velvet. Sizes 5 to 9 . . . . 9.95

Shoe Salon—Second Floor

Lansburgh's 90th YEAR
7th, 8th AND E STREETS N.W.—NA. 9800

The Washington Post
SUNDAY, SEPTEMBER 17, 1950

Second Week of 'Homes of '50' Finds 'Lookers' Signing Up

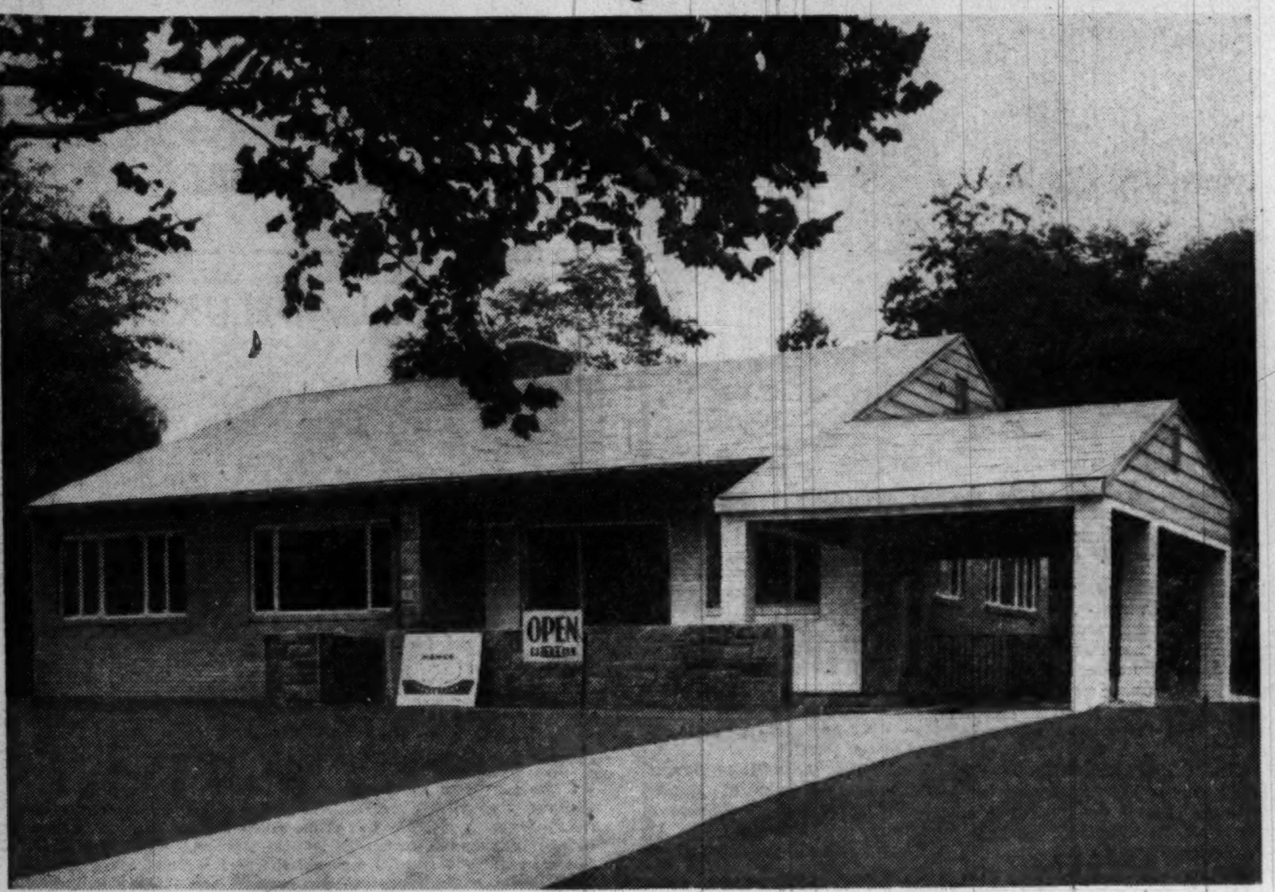

Modern from top to bottom is the one-story, ranch-type "Home of '50" built by Beitzell Construction Co. in Woodside Park, Montgomery County. One of its features is a wall of plate glass in the living room. It has three bedrooms, two baths, recreation room in the basement. Entrance hall has double closets, tile floors

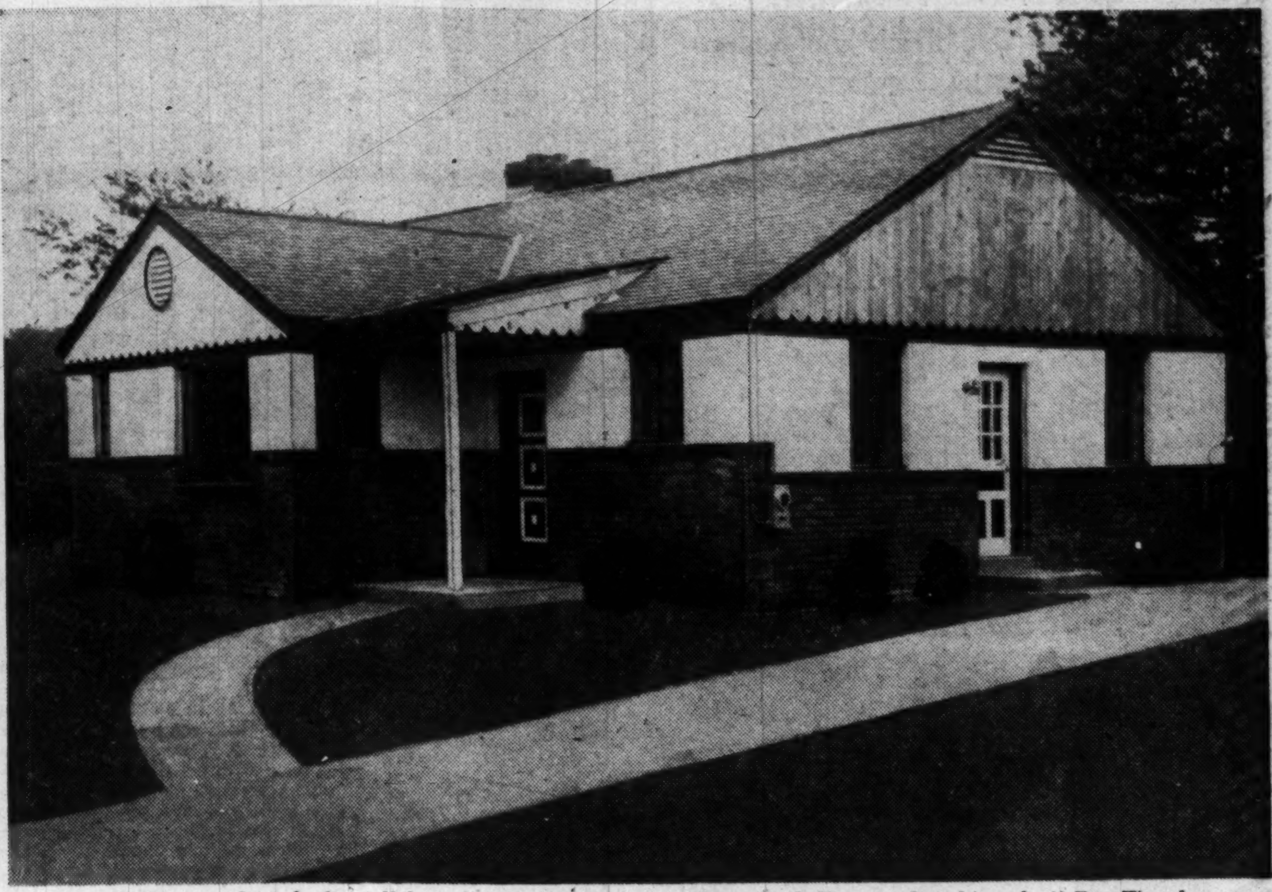

Three bedrooms, three baths, full basement, recreation room, maid's room—this is what you'll see in this contemporary-style home built and presented by S. M. Badian of Super-Built Homes. It is located off East-West hgy. on Donnybrook la., Chevy Chase, and priced at $27,500. House has separate dining room

A tennis racket on the wall of the Reliance "Home of '50" in Annandale attracted the attention of Charles Rhodes, jr., of Fairfax as he toured the house with his parents. The racket hangs in a room especially decorated for a boy by Frank Michelbach, Inc., of Alexandria

Here's a garden wall that is a garden wall! There's plenty of room at the top for planting a wide variety of posies. It's just outside the front door of the handsome "Home of '50" built by A. D. Jerkins in Fairfax County. Beyond it is a windowed garage

It Takes More Than Rain . . .

Thousands Visit 22 Houses in Exhibit

By Robert P. Jordan

RAIN paid a visit of unseemly length to Greater Washington last week—but it wasn't enough to keep thousands of area residents from touring the "Homes of '50."

Last Sunday's intermittent downpours, for instance, were braved by some 5000 persons who inspected the ranch-type exhibit house in the Woodley development a short distance beyond Seven Corners in Fairfax County.

Builder O. F. Smith reported "crowds were so thick you couldn't see the house" at his Somerset, Md., "Home of '50." A. D. Jerkins, whose modern, one-story display house is in Wellington Heights, below Alexandria, figured 2000 visitors passed through the front door.

Only the Start

LAST WEEK was just the beginning. The exhibition's 22 brand new houses—seven of them completely furnished—will be open daily and Sunday through the first week in October. Hours are from noon to 8 p. m. on Sundays, and from 2 p. m. Saturdays and weekdays.

The homes are scattered throughout the District, nearby Maryland and Virginia. You'll find a map on Page 3 of this section listing exhibitors, prices of the houses and directions for reaching them.

And there's no charge for admission.

The big home show is sponsored by 22 building firms, seven furniture stores and The Washington Post. Their purpose is to show you the progress made by the home building and furnishings industries.

What you're invited to see represents the best in new homes and furnishings on the market in Greater Washington. The exhibit houses range from $9990 to $53,500; in architectural styles from colonial to modern.

Not only was the first week of the "Homes of '50" display a surprising success as a crowd puller, in view of the rain, but builders and real estate agents also met with equally surprising sales reactions.

Again consider the exhibit home in the Woodley development: a spokesman for the Stanley R. Rowland Co., sales agent, announced that the firm has taken "close to 60 applications" from persons who want to buy there, most of them last Sunday.

Builder R. H. Best, whose model house is in McDonald Knolls, Silver Spring, reported that he made six sales on opening day.

A salesman for R. A. Humphries, representing the Brookville rambler in the 13200 block of Georgia ave. extended, disclosed that some 15 of the three-bedroom brick homes were sold last Sunday, and that sales were made during the week at the rate of three or four daily.

Kitchens Acclaimed

IF ANY single feature of the "Homes of '50" has proved appealing to one and all thus far, builders said, it is the kitchen. Visitors remarked on their large-size, efficient layout and the equipment in them, they said.

Many of the kitchens, in addition to having the latest in ranges and refrigerators, sport garbage disposal units, dishwashers and exhaust fans.

But visitors were taken by other features, too. The wood paneling found in recreation rooms and dens met with approval, for instance; likewise the vertical blinds seen in some of the homes. Decorated houses gave homemakers many an idea for their own residences.

There's the week's report on the "Homes of '50." The size of the turnout—despite inclement weather on opening day and for a good part of the week—is an indication of the interest residents of Greater Washington take in new homes.

Sponsors of the display expect today's visitors to hit a record total.

This was a common sight as the "Homes of '50" exhibition got under way. Builder R. H. Best, whose model home is at 10201 Proctor st., McDonald Knolls, Silver Spring, is shown going over blueprints with R. E. Bortz, jr. (standing) and Mrs. Bortz, of 8803 Lowell pl., Bethesda

Miss Nancy Thomas, of 4821 Woodway la., nw., pauses to appreciate a corner in the modern bedroom of the Wesley Heights "Home of '50" at 2834 Foxhall rd. nw. Built by W. C. & A. N. Miller, this home is furnished by Mayer and Company

Outdoor Colors Go Inside

Decorators Dress Homes in Fall Garb

By Lucia Brown

THE outdoors is moving in this fall.

You'll see that when you visit the furnished "Homes of '50" in the current housing show sponsored by The Washington Post.

Outdoor colors predominate in the interiors—such warm, lovely ones as the deep red and gold of autumn leaves, the rich green of pine forests, the purple of mountain haze, the brown and sand of a beach scene.

Notably in the Georgetown house furnished by Woodward & Lothrop, the gold and red theme is glorified. Old gold (also called mustard) is the shade used for woodwork and walls on the first floor—in entrance hall, dining room and living room.

Colorful Ceilings

PATTERNED paper in gold and antique red covers the dining room ceiling and upper walls, while draperies in this room and the living room match this paper exactly. The kitchen—which is on the front of the house—has an antique red ceiling to "tie" its color scheme to the other rooms.

The greens of the great outdoors are combined with rose in the living room of the Somerset, Md., house furnished by the William E. Miller Co. Here, too, "eggplant" is used, one of the newest colors borrowed from nature. Walls are the pale green of budding leaves in spring, while draperies and upholstery introduce bright leaf green and a deeper forest shade.

Another interior which features eggplant is seen in the Wesley Heights "Home of '50," furnished by Mayer & Co. The wallpaper is of this color in an upstairs bedroom, with French furniture in white. Rose and blue are the other soft shades in this typically feminine room.

Bright, splashy colors which reflect nature in her gayest mood liven the living room of the model house in Annandale, Va., decorated by Frank Michelbach, Inc., of Alexandria. This house has red lamps, a red "lazy-boy" chair and a green couch against a background of gray plaid wallpaper and a gray twist rug.

Gray is the color of carpet and wallpaper in the Biggs-decorated "Home of '50," too—the gray of a dove's soft feathers or of moleskin. It makes a lovely, restful room, a perfect setting for the fine antique reproductions used in this Arlington house. Deep red, gold, and green are the colors in the linen draperies and various upholstery fabrics.

Chartreuse for Moderns

NATURAL birch furniture brings a sand tone to the scene in the Fairfax County "Home of '50," decorated by Peerless Modern House. Chartreuse and shades of green are also featured in this modern, many-windowed home.

The Rockville house decorated by Milton H. Rossler is another which features bright colors. These contrast with the lightness of the wood in the furniture, principally Korina. The use of gay color as an accent in this house is as strictly modern as the furniture.

Walls finished in contrasting colors—or in contrasting papers—in some of these model houses—indicate that there is a continuing trend in this direction. Their use in the "Homes of '50" isn't as marked, though, as in 1948 and 1949.

One house with such contrasting walls is the Annandale house mentioned above. A bedroom has flowered paper on three walls, striped paper on another. The latter is applied horizontally, an interesting use of color and pattern to enlarge the appearance of a room.

Quilted glazed chintz in kelly green fashions the spread in the guest room of the "Home of '50" built in Somerset, Md., by O. F. Smith & Bros. and furnished by the William E. Miller Furniture Company.

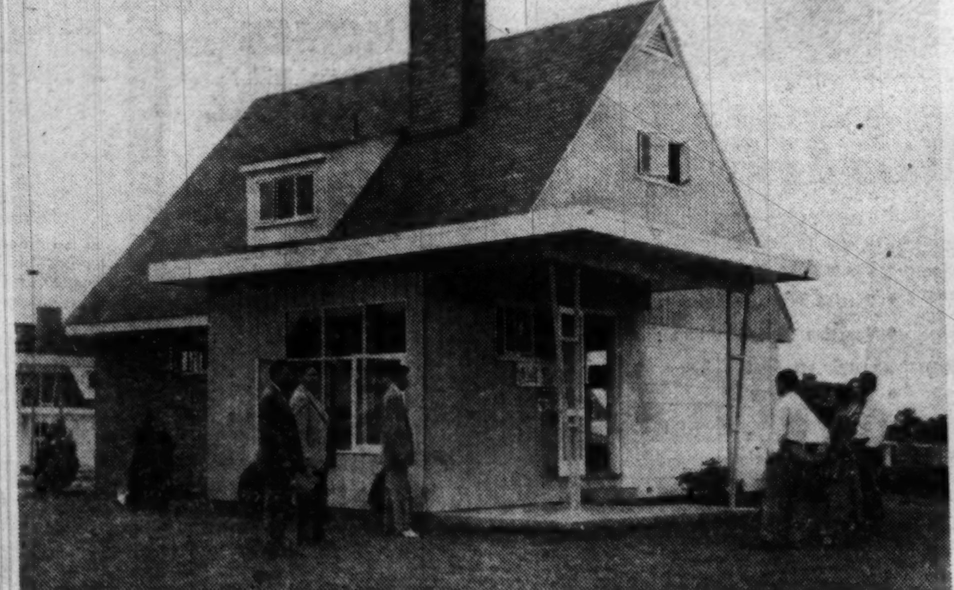

By Bob Burchette and Henry Rohland—The Washington Post

James F. Hogan's "Modern Cape Cod" at 12918 Georgia ave. proved as interesting in exterior design to visitors as it was inside. The house has two bedrooms on the first floor, with room for two more on the unfinished second floor

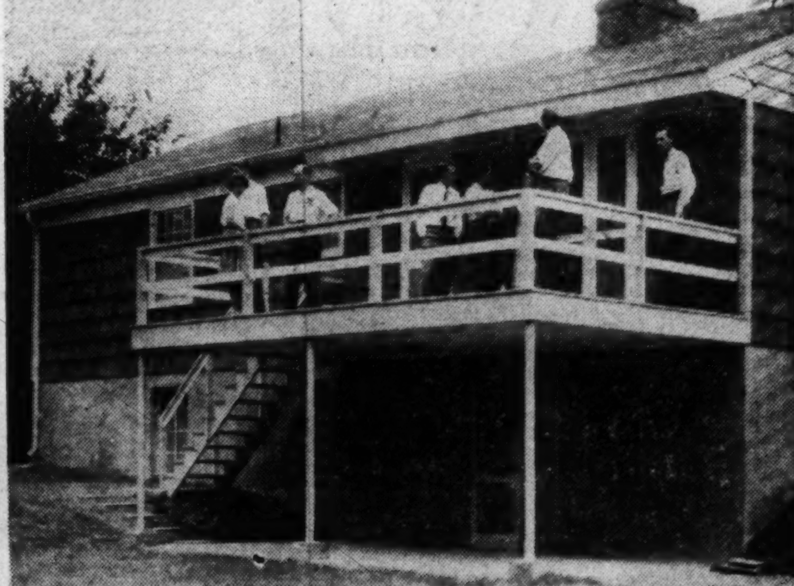

This unusual carport-sun porch combination is a crowd-puller at the "Home of '50" built by Wesmond Building & Investment Co. in Rock Creek Hills, Md. Another feature is a 26-foot living room

Floor Styling

Attractive and individual decorative schemes can be worked out with the use of linoleum, cork tile, or asphalt tile. A wide range of colors, either in patterns or plain, is available. Concrete floors may be covered successfully with these materials.

AN ADDRESS OF DISTINCTION
5141 LINNEAN AVE. N.W.
New Cape Cod Brick and Stone
4 BEDROOMS—2 BATHS
(2 bedrooms and bath 1st floor)
Garage and Screened Porch
$27,950
OPEN DAILY, NOON TILL DARK
Out Conn. Ave. to Ellicott St., right to Linnean Ave., left to 5100 block.
Continental Bldg. Cooley Bros. "BUILDERS OF BETTER HOMES" DI. 1481

You'll Find 'Homes of '50' Kitchens a Joy to Behold

The double door of the refrigerator in the Somerset, Md., "Home of '50," invites a look-see from Mr. and Mrs. R. S. Thomas, of Alexandria, as they tour the house. The top compartment is for frozen food, the other for things that keep at regular refrigerator temperature. This house was built by O. F. Smith, furnished by Mayer and Company

This dining corner in the spacious kitchen of the Henry de Longfief of "Home of '50" proved inviting to Mrs. Frank Creaser, 5282 7th rd., S. Arlington. Note the unusual shelves and cupboards of wax-finished hemlock above the table

COME INTO the kitchen and just see what's cooking!

The walls are being pushed back, the equipment is lots better, and the work is getting easier all the time.

A cook's tour of the 22 "Homes of '50" will show you that. Their lovely, gleaming kitchens are filled with the latest in labor savers, arranged in accordance with the newest ideas on the subject. No wonder they're attracting more attention than almost any other feature of the houses!

To start the tour, let's step into a kitchen out in Fairfax County. It's in the modern rambler built by Henry De Longfief, and it's arranged according to the latest study on the subject by Purdue University.

This takes three phases of kitchen work into consideration—preparation, cooking, and clean-up—and has work centers to fit each.

In the De Longfief kitchen, one finds a preparation center with counter tops for working as a nucleus. Storage cabinets for food supplies are beside and above this space and near at hand is the refrigerator.

Next comes the cooking area, which centers about the range. Adjoining cabinets hold pans, cutlery, and other things used in cooking or immediately after.

The clean-up center involves the sink, of course, plus cabinets to hold towels and cleansing materials, kettle, water pitcher, etc.

There's really a fourth center in this kitchen and that's the one where the eating is done. A relatively large kitchen, the room harks back to the time when the kitchen was a nucleus for family living.

In one corner is the dining or breakfast table made of natural hemlock with matching benches. Above the table are shelves and cabinets of the hemlock. Other cabinets in the room are hemlock, too, with a wax finish that gives them a beautifully mellow look and makes them simple to care for.

THE COMPLETENESS of the equipment in the "Homes of '50" kitchens is well demonstrated in the brick rambler built by David Solomon, Inc., in Montgomery County, Md.

In this spacious, square room is an electric range with a double oven and the "broil under glass" feature which makes broiling minus smoking possible.

There's a big refrigerator with a large compartment for frozen foods, a garbage disposal unit in the sink, and an electric dishwasher with "jet tower." The latter device sprays water against the top of the dishwasher, so that it then comes down on the dishes from above as well as from side sprays.

For small appliances, the Solomon kitchen has six duplex electric outlets, a luxurious number in any homemaker's book.

30 Homes Scheduled In Alexandria

Banks & Lee, Tower Building, plan to construct 30 two-story and basement houses on E. Rosemont ave., Alexandria. The houses, to be built of brick and cinderblock, will be 17 by 28 feet in size. Permit application is on file.

Pollins Get Permit For 24 Dwellings

Morris Pollin & Sons have been issued a permit to construct 24 two-story and basement houses in New Hampshire Estates, Md. Plans call for the dwellings to be 17 by 33 feet each. They will be built of brick and cinderblock.

Sale price of a house built by Harold B. Jones at 811 Buckingham dr., Silver Spring, and listed beneath a picture of the home published in last Sunday's real estate section, was incorrectly given as $16,950.

The price should have been given as $18,500. The $16,950 price quoted is that of a house located at 812 Buckingham dr., and also built by Jones.

Both houses were announced by the Home Builders Association of Metropolitan Washington as open for public inspection during National Home Week. The association, which furnished descriptions of the houses and prices, said the $16,950 price had been attached to the $18,500 house through a clerical error in its office.

Producers' Council Meeting Announced

MONTHLY luncheon meeting of the Washington Chapter of the Producers' Council will be held September 22, at 12:15 p. m., at the Carlton Hotel.

Guest speaker will be Samuel G. Hibben, director of applied lighting for the lamp division of Westinghouse Electric Corp. He will speak on "Light and Its Application."

Always in Hot Water

If your home is equipped with automatic appliances that require a dependable supply of hot water, such as dishwashers and automatic laundry equipment, be sure the water heater has sufficient capacity to provide a sufficient supply of water at the proper temperature.

3356 PENNSLVANIA AVE. S.E.

4 large bedrooms, 2½ baths, plus 5th bedroom or den on 1st floor

This attractive brick Colonial is situated on the corner of Penna. and Texas Aves. S.E., overlooking the park. The home is 12 years old and in immaculate condition throughout. It is located in a very desirable and convenient neighborhood, and includes an additional lot adjoining. Other features include large basement with utility room and toilet, storage room and a large paneled recreation room with fireplace, screened living porch, equipped kitchen, full attic with stairway and slate roof. This home is being offered by owner for immediate occupancy. Price $37,500 with $7,500 cash, balance 20-year 1st trust.

Open for inspection Sunday 2-6 P.M. and by appointment daily.
CALL FA. 4503

Potomac, Maryland
SMALL RAMBLER ON ½ ACRE
$12,950 (Will Go G.I.)
OPEN 1-6 TODAY
CORNER OF WOODFORD ROAD AND THE FALLS ROAD
An enormous living room-dining room combination with fireplace, big kitchen, twin-sized bedrooms and bath. Radiant heat with oil, pull down stairway to storage attic.
Directions: Out River Road or Bradley Blvd. to Potomac, Maryland, right on Falls Road, approximately ½ mile to Woodford Road and our open sign.
SAMUEL E. BOGLEY
WI. 5500 WI. 1320

Rambler DELUXE

7003 Central Ave.
OPEN SUNDAY, 1 TO 6
As lovely a home as can be found anywhere at this price with features, construction and arrangement that invites you to be its resident-owner. To see this home is to realize your conception of what a home should be.
Just completed and contains 6 rooms: living room 22x16 with fireplace and picture window, dining room 13x14, 3 bedrooms 14x14, kitchen with modern all electric equipment including refrigerator, stove, garbage disposal. 2 full baths on 1st floor. Full basement with ½ bath. 2 acres ground. Oil a.-c. heat. Situated on a knoll with circular driveway to entrance.
$27,500
$15,000 1st Trust
DIRECTIONS: Drive out Central Ave. (Route Md. 214) 1 mile past Capitol Heights to road known as Annapolis Rd., to 7003 on right and open sign.
A. A. CAROZZA COMPANY
Exclusive
2327 Pa. Ave. S.E. LU. 4-0040

WINCHELL BACK MONDAY!

On the Radio Page of The Washington Post.

FOR QUICK SALE
616 Emerson St. N.W.
Open 1 to 5
A truly fine buy, this all-brick, Dunigan-built home on high elevation, just off New Hampshire Ave. in Petworth. The home contains living room, dining room, complete kitchen, pantry and screened porch on 1st floor. 3 fine bedrooms, tile bath and sleeping porch on 2nd floor. Semi recreation room, bar and fireplace, automatic heat, detached garage. In excellent condition throughout. The price is right and reasonable terms can be arranged.
Out New Hampshire Ave. to Emerson, left to open sign.
CHARLES E. BURR, Realtor
Exclusively EX. 1317

Brick Bungalow With Expandable Attic, $13,950

5023 56th Ave.
Rogers Heights, Md.
Built just one year ago, this fine home is situated on an exceptionally well landscaped lot 60x120 ft., with lovely view and convenient to schools, stores and transportation. There are 5 rooms and tile bath, full basement with gas air-conditioned heat, stairway to attic, electric refrigerator, side porch, hardwood floors, furred walls and screens. In immaculate condition inside and out. Approved for veteran purchase.
OPEN TODAY, 1 TO DARK
Mr. Touhy on premises or phone MI. 3018
Directions: Drive out Bladensburg Rd. to Peace Cross, turn right on Defense Highway to Edmonston Rd. (3rd traffic light), turn right to Hamilton Street, right on 56th Ave.
Exclusive with
SHANNON & LUCHS CO.
Realtors
1505 H St. N.W. NA. 2345

WASHINGTON'S GREATEST HOME Value
Our POST HOME Of '50
• 3 BEDROOMS
• 1½ BATHS
• FULL BASEMENT
• ALL BRICK
ONLY $13,450
ATTRACTIVE FINANCING TO NON-VETS
$550 DOWN
$68.11 Per Mon.
TO VETERANS

EXHIBITOR HOMES of '50 FOR BETTER LIVING Sponsored by The Washington Post

DIRECTIONS
MICHIGAN AVE. TO LASALLE AVE. (AT EASTERN AVE.) LEFT 5 BLOCKS ON LASALLE TO CHILUM ROAD AND HOUSES

FEATURING
• 6 Large Rooms including full Dining Room
• Completely equipped kitchen with Hot Point Dishwasher and Garbage Disposal, Admiral Refrigerator, Youngstown Kitchen Cabinets, Deluxe Gas Range
• Hollywood tile bath and powder room—plumbing fixtures in color
• Gas a.c. heat
• Large picture windows
• Unusually large lots completely sodded and shrubbed
• Bus at door
• Outside Basement Entrance
• Venetian Blinds thruout; completely screened
• Curtis Millwork

OPEN TODAY 12 TILL 8—DAILY 2 TILL 8
O'HARA CORP.
BUILDERS
1518 K ST. ST. 7533

WANTED HOMES MICHIGAN PARK AREA
We have immediate cash purchasers
PECK COMPANY
Real Estate
3618 12th St. N.E.
LAWRENCE 6-6666

SPOT CASH FOR YOUR HOME
Call COX & CO.
RE. 1633
SL. 0775 UN. 1526

HURRY! DON'T WAIT
Buy Now Before Prices Rise
NEW BRICK HOMES
58 Semidetached Brick Homes
542 Foxall Pl, S.E.
• Large living room
• Gas a.-c. heat
• extra-large bedrooms
• Tiled bath with matching colored fixtures
• Dining Room with picture window
• Full basement with outside entrance
• De luxe kitchen complete with garbage disposal
FOR ONLY 11,950
TERMS VERY LOW
Furnished by P. J. Nee Co.
Liberal Allowance for Your Home in Trade
OPEN DAILY TILL DARK
DIRECTIONS: Over South Capitol St. Bridge, right on Nichols Ave. to Atlantic St., left on Atlantic to Valley Ave., left on Valley Ave. to our signs and display house.
Built by Master Builders, Inc.
FREDERICK REAL ESTATE, INC.
2151 K St. N.W. RE. 2461

Old Orchard Estate
SEMINARY HILL, ALEXANDRIA, VA.
1196 Janneys Lane

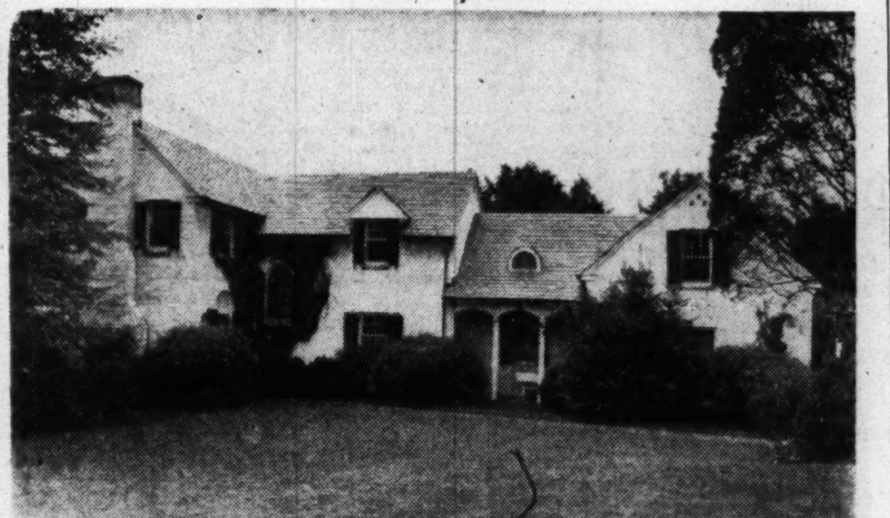

It is with pride that we offer this outstanding estate in the Metropolitan area. Situated on two acres of beautifully landscaped grounds, with shade, fruit trees and rolling lawns, this large white brick house is lovely from every angle. Built in 1939 by present owner, with meticulous attention to detail, it combines all the conveniences of the ultra-modern with the charm and tradition of Colonial Alexandria. First floor has very attractive step-down living room, large dining room, den, powder room, equipped kitchen, screened porch. Second floor: Master bedroom with private bath, two other bedrooms and bath; guest wing consisting of bedroom, bath, private stairway and entrance. Ample closets throughout house. Basement has recreation room and full bath; oil a.-c. heat. Double garage; slate roof.
Price, $47,500
OPEN SUNDAY, 1 TO 6
SEE MR. BOSWELL ON PREMISES FOR FURTHER INFORMATION
To Reach: Out Mt. Vernon Blvd. to King St. in heart of Alexandria, right on King St. about 2 miles to Janneys Lane, left on Janney's Lane to Open sign and property.
BOSS & PHELPS, Inc.
Exclusive Agent
1417 K Street N.W. NA. 9300

Here's How to Get to the 'Homes of '50'—By Auto, Streetcar or Bus

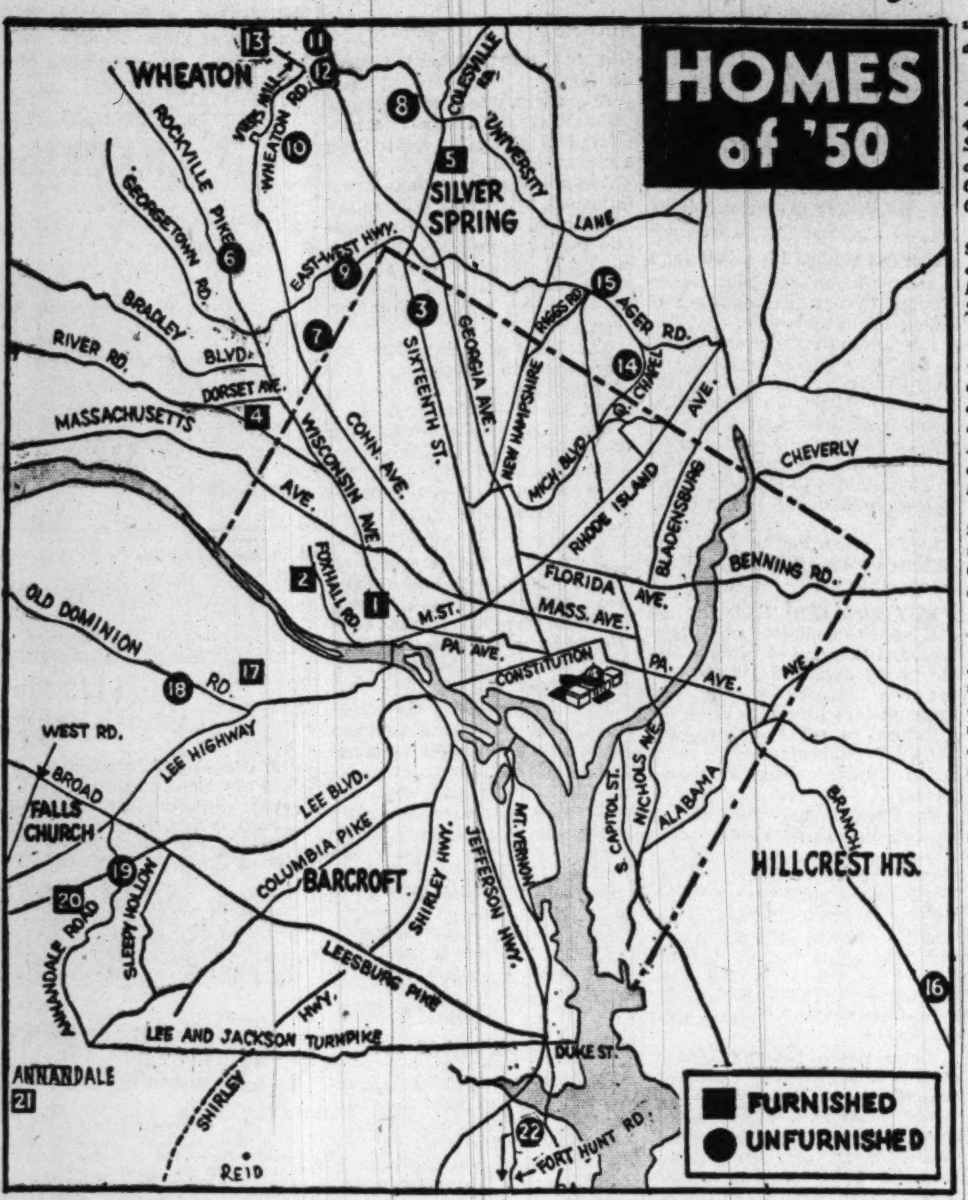

1. John R. de Sibour & Co., 3-bedroom Georgetown colonial, $42,500, furnished by Woodward & Lothrop; out Wisconsin ave. nw., to Reservoir rd., left on Reservoir rd. to 3343.

Or, at 15th and F sts. nw. take No. 30 Friendship Heights streetcar to R st., walk back one block to Reservoir rd., then right ½-block to home.

2. W. C. & A. N. Miller, 6-bedroom modified Pennsylvania colonial, $53,500, furnished by Mayer & Co.; out Massachusetts ave. nw., to Cathedral ave., left on Cathedral to Foxhall rd., left on Foxhall rd. to home at corner of Foxhall rd. and Garfield st.

Or, at 14th and F sts. nw., take No. 30 Mt. Pleasant streetcar to 17th and H sts. nw., transfer to N-2 American University Park or Wesley Heights bus, get off at New Mexico and Cathedral aves., walk left on Cathedral ave. to Foxhall rd. and left on Foxhall rd. three blocks to house.

3. George P. Mandes, 3-bedroom rambler, $28,950; out 16th st. nw. to 7900 block, right ½ block to home.

Or, take S-2 Georgia and Alaska bus at 12th and F sts. nw. to Walter Reed Hospital, transfer to S-16 (16th and Eastern ave. bus), get off in 7900 block and walk right ½ block.

4. O. F. Smith & Bros., 3-bedroom colonially-styled one-story house, $29,500, furnished by William E. Miller; out Wisconsin ave. to first traffic light past D. C. line, left onto Dorset ave. Proceed a long block to Warwick pl., left on Warwick two blocks to Falstone ave., right to sign.

Or, take No. 30 Friendship Heights streetcar at 15th and F sts. nw. to end of line, transfer to T-6 Naval Medical or T-8 Alta Vista or Montrose, get off at Wisconsin ave. and Dorset ave. Walk to Warwick pl., left two blocks to

5. Beitzell Construction Co., 3-bedroom one-story home, $32,500; out 16th st. nw. to Colesville pike, cross Georgia ave. and proceed down Colesville pike about five blocks to Highland dr. ½ block to house.

Or, take Georgia and Alaska bus at 12th and F sts. nw., to end of line, transfer to V-2 Forest Glen bus, get off at Georgia ave. and Colesville pike, proceed along Colesville pike to Highland and then down Highland to house.

6. David Solomon, Inc., 3-bedroom rambler, $27,000 to $29,250; out Wisconsin ave. nw. about three-fourths mile past Bethesda Naval Hospital to 8700 block of Wisconsin ave. Model home is on the right.

Or, take No. 30 Friendship Heights streetcar at 15th and F sts. nw. to end of line, transfer to O-5 Rockville bus, get off in 8700 block of Wisconsin ave.

7. Cambridge Homes, Inc., 3-bedroom, one-story home, $24,500; out Connecticut ave. nw. to Chevy Chase circle, right on Western ave. about one mile to Cummings la., left one block on Cummings la. to 3307.

Or, take L-4 Chevy Chase Circle bus at Federal Triangle, get off at Connecticut ave. and McKinley nw., transfer to D-6 (Western and Chestnut) and get off at Turner and Western. Walk left on Turner to Cummings la. and house.

8. R. H. Best, Inc., 2-bedroom, 1½-story expansible home, $13,950; out Georgia ave. to Colesville pike, left on Colesville pike to traffic light at Four Corners, left on Old Bladensburg rd. 4/10ths mile to Belvedere blvd. (also known as Scully dr.), left on Belvedere to Proctor st. House is at 10201 Proctor st.

Or, take Georgia and Alaska bus at 12th and F sts. nw. to end of line, transfer to Four Corners bus. At Four Corners, get off and transfer to bus driving down Old Bladensburg rd. Get off at Belvedere blvd. (Scully dr.) and walk 1½ blocks west to house.

9 Super-Built Homes, 3-bedroom, contemporary-style home, $27,500; out Connecticut ave. to East-West hwy., right on East-West hwy. a short distance past Beach dr. to Donnybrook la. and model home.

Or, take Georgia and Alaska bus at 12th and F sts. nw. to end of line, transfer to Washington Suburban bus marked Bethesda, get off at model house at Donnybrook la. and East-West hwy.

10. Wesmond Building & Investment Co., 3-bedroom ranch house, $27,500; out Connecticut ave. nw., turn right on Saul rd. three blocks to Elrod rd., continue 1½ blocks to Hawick la. and house at 9627.

Or, take L-4 Chevy Chase Circle bus at the Federal Triangle to end of line, transfer to L-6 Wheaton or L-8 Garrett Park, get off at Bexhill dr. and walk right two blocks to Hawick la.

11. Brookville Homes Corp., 3-bedroom rambler, $11,500; out Georgia ave. to house in 13200 block, corner of Georgia ave. and Weller rd.

Or, take S-2 Georgia and Alaska bus at 12th and F sts. nw. to end of line, transfer to buses marked Glenmont or Olney Pike, get off at corner of Georgia and Weller.

12. James F. Hogan, Inc., 2-bedroom, expansible second floor house, $12,950; out Georgia ave. to house at 12918 Georgia ave.

Or, take S-2 Georgia and Alaska bus at 12th and F sts. nw. to end of line, transfer to Glenmont bus, which passes house.

13. Twin-Brook, Inc., 2-bedroom, expansible house, $10,350, furnished by Rossler Furniture Modern; out Georgia ave. to Wheaton, turn left on Viers Mill rd., proceed to house at intersection of Ardennes and LeMay aves.

Or, at 12th and F sts. nw., take S-2 Georgia and Alaska bus to end of line, change to Washington Suburban bus marked Rockville, get off at Twin-Brook subdivision.

14. O'Hara Corp., 3-bedroom brick, semidetached, $13,450, out Michigan ave. ne. to LaSalle ave. (at Eastern ave.), left on LaSalle ave. five blocks to Chillum rd. and house at 101 Chillum rd.

Or, take F-4 Avondale bus at 9th st. and Constitution ave. to end of line, transfer to K-6 New Hampshire ave. bus, get off at LaSalle ave. and Chillum rd.

15 Master Builders, Inc., 2-bedroom, one-story semidetached, $13,250; out Michigan ave. ne. to Queens Chapel rd., proceed along Queens Chapel rd. to Ager rd., left on Ager rd. a short distance to Frederick Real Estate, Inc., sign, right to house.

Or, board F-4 Avondale bus at 9th st. and Constitution ave., ride to end of line, transfer to E-4 or G-4 Lewisdale or Hyattsville buses and ride to Riggs and Ager rds.

16 Ben Wilson, 3-bedroom, contemporary-style home, $31,450; out Pennsylvania ave. se. to Branch ave., right on Branch ave. (Route 5) 3½ miles to entrance to Manchester Estates, left at entrance about two blocks to home.

Or, take W. M. & A. bus at 403 11th st. nw. marked Camp Springs, get off at entrance to Manchester Estates. Check bus schedules.

17 M. T. Broyhill & Sons, 3-bedroom English-and-colonial home, $37,950, furnished by Biggs Antique; cross Key Bridge, and go out Lee hwy. to Cherrydale, bear right on Old Dominion dr. to Vermont st., right on Vermont and follow signs to house at 4501 N. 26th st.

Or, take Lee hgy. bus at 11th and E sts. nw., get off at Vermont st., walk right several blocks to house.

18. Atlantic States Construction Corp., 3-bedroom rambler, $29,750; cross Key Bridge and go out Lee hwy. to Glebe rd., turn right on Glebe, proceed to Old Dominion dr., left on Old Dominion five long blocks to George Mason dr., turn left on George Mason dr. House is first on left, at 3439.

Or, at 11th and E sts. nw., board 3-H McLean bus, get off at Little Falls rd. and Old Dominion dr., walk one long block to George Mason dr. and home.

19. Henry DeLongfief, modern one-story home, about $15,950 without lot; across Memorial Bridge to Lee blvd., and out boulevard to traffic circle at Seven Corners, left around circle and out Sleepy Hollow rd. a short distance, right on Aspen la., bear left on Quincy pl. to house on right.

Or, take 1-H Hillwood bus or 1-F Falls Church bus marked Jefferson Village at 11th and E sts. nw. to Seven Corners, cross Lee blvd. to Sleepy Hollow rd., walk down Sleepy Hollow rd. to Aspen la., and left on Quincy pl. to house.

20. Jonathan Woodner Co., one-story rambler, $13,100 to $15,650, furnished by Peerless Modern House; across Memorial Bridge and proceed out Lee blvd. to traffic circle at Seven Corners, continue out Lee blvd. (Route 50) about 1½ miles past circle to Woodley sign on left.

Or, take 1-F Falls Church bus No. 6 (Jefferson Village Apartments) at 11th and E sts. nw., and get off at Marshall st. Cross to home.

21 Reliance Homes, one-story prefabricated house, $9990, furnished by Frank Michelbach, Inc.; cross 14th st. Bridge and drive out Shirley hwy. to Duke st. extended (Route 236), out Duke st. extended to Lincolnia intersection, right 3 miles to Springfield rd. in Annandale, left one-third mile to home.

Or, take Bailey's Crossroads bus at 12th and Pennsylvania ave. nw. to end of line, transfer to Annandale bus, go to end of line, follow signs about three blocks to homes.

22. A. D. Jerkins, 3-bedroom rambler, $27,000; cross 14th st. Bridge and proceed south on Mount Vernon blvd. through Alexandria, continuing down boulevard to Route 632 (bisecting Belle Haven golf course), right on Route 632 short distance to Fort Hunt rd., left on Fort Hunt rd. to Wellington Heights and follow signs to home.

Or, take bus marked Alexandria via National Airport at 12th st. and Pennsylvania ave. nw., transfer to Mount Vernon bus at King st. and Mount Vernon blvd., get off at Wellington Heights.

Mirrors Can Give Charm and Beauty To Interiors

MIRRORS, carefully chosen and strategically placed, can give an air of beauty and graciousness to the interior of any home.

But it takes planning to get the most out of them.

For example, a large panel mirror placed on an end wall, at right angles to a window opening, will lift an average living room out of the commonplace. This decorating trick makes the whole room appear lighter and more spacious, because the window area is repeated in reflection.

Likewise, wall areas between windows frequently can help to improve the appearance of a room if they are covered with mirrors. Window valances and draperies can be arranged so the mirrored area is treated as another window, thus giving the room an open, spacious look.

If mirrors are to perform a decorative function successfully, polished plate glass mirrors should be used, because their reflective characteristics will double the beauty of a room's color scheme and furnishings.

That's a mirror the lady's looking in—and out of! Located between two sliding doors, it's part of the exterior of a long clothes closet in the "Home of '50" built by Atlantic States Corporation at 3439 George Mason dr., Arlington. The young couple, pictured as they toured the house, are Mr. and Mrs. John W. Lanning, of McLean, Va.

Realty Roundup

EVENING CLASSES in real estate appraisal, law, and practice and in mortgage financing will get under way next week at American University.

NORTHERN

To register, go to 1903 F st. nw., Room 320. Classes meet once weekly for 16 weeks. Tuition is $36 a course. The classes are approved by the Veterans Administration.

M. M. NORTHERN, veteran Washington real estate agent, has opened a real estate brokerage office. Northern has been associated with J. Garrett Beitzell, realtor-builder, for the past six years.

His new office is located in the Continental Building.

A DEPARTMENT of real estate has been established at the University of Pittsburgh. Prime mover was the Pittsburgh Real Estate Board.

COMBINATION VA-FHA home loan guaranties end at midnight, September 20. All applications for section 505 (a) prior approval loans are required to be time-stamped into VA offices by then in order to qualify for commitment.

Cases beating the deadline will be processed and commitments issued in the regular fashion.

ACCORDING to the housing letter published by the Housing Institute, there may be some local housing problems by next spring in areas where there has been a big step up in military construction.

But generally, defense housing will be a more important consideration for the building industry next year than now, the institute says.

HEADLINES, the news letter of the National Association of Real Estate Boards, advises members to "look for a move by public housers to get a monopoly on defense housing in the event it becomes necessary to develop such a program."

WINCHELL BACK MONDAY!
On the Radio Page of The Washington Post.

NORTHERN VIRGINIA
Farms—Estates—Homes
JOHN ALLEN JOHNSON
Phone 98
Leesburg Virginia

GEORGE I. BORGER
Loans on Real Estate
Favorable Rates
Sales, Rentals, Insurance
643 Indiana Avenue N.W.
NA. 0350

4 BEDROOMS
2 BATHS
Reduced to $21,950
OPEN TODAY 1 to 6
10008 Colesville Rd.
Silver Spring, Md.
Attractive white brick on large, level lot. 1st floor living room with wood-burning fireplace, dining room, kitchen, 2 bedrooms and tile bath. 2nd floor, 2 bedrooms and tile bath and study. Full basement, automatic oil h.-w. heat. 2-car detached garage; excellent condition throughout.
Must be sold this weekend
DIRECTIONS: Out Colesville Road from Georgia Avenue to residence and open sign.
Robert B. Hall Co.
Exclusive Agents
7502 Old Georgetown Rd.
WI. 3250

STORY & CO.
ESTABLISHED 1896
REAL ESTATE
Sales Rents
INSURANCE
732 17th St. N.W. ME. 4100

A Complete Service
JOHN R. de SIBOUR & CO.
INCORPORATED
REALTORS & BUILDERS
17 DUPONT CIRCLE MI. 6300

ALEXANDRIA, VA.
REAL ESTATE
THE M. H. BARRY ORG.
Established Since 1912
"The Old Reliable Office"

SPOT CASH
FOR YOUR HOME
Call
COX & CO.
RE. 1633
SL. 0775 UN. 1526

HOME LOANS
For Refinancing
...Purchasing
...Remodeling
- ONE monthly payment covers ALL Costs — Principal, interest, taxes and insurance.
- Our Plan assures you a "debt-free" home within a definite period of time.
DISTRICT 2370
FIRST FEDERAL
SAVINGS AND LOAN ASSOCIATION
Conveniently Located:
610 13th St. N.W. (Bet. F & G)
(No Branch Offices)

TO SELL
OR RENT
Your Alexandria
PROPERTY
Hubbard
REALTY CO.
OV. 6549 • OV. 1946

NEW LISTING
Brookland
1004 Newton St, N.E.
Open Sunday, 2 to 6
Lovely semidetached tapestry brick, consisting of 7 nice-size rooms, the bath with built-in tub and shower, oil hot-water heat and built-in garage. New aluminum storm windows. Within walking distance of Catholic University and St. Anthony's Parochial school. Can be purchased with $2,500 down. Must be sold today.
PECK COMPANY
Real Estate
3618 12th St. N.E.
LAWRENCE 6-6666

RESIDENTIAL
HOMES WANTED
WASHINGTON
MARYLAND
VIRGINIA
For competent appraisals and satisfactory sales, consult this established firm of property specialists.
CALL
BOSS & PHELPS, INC.
REALTORS
1417 K ST. N.W. NA. 9300

Let Us Solve
Your Real Estate Problems
- Selling
- Buying
- Leasing
- Financing
- Re-Financing
It Is Personalized Service with
BEITZELL
REALTOR
1515 K St.
DI. 3100

Profitable
Business Property Leases
The appropriate kind of business, the right tenant and the proper store layout will bring greater returns. Discuss with our Leasing Department the possibilities of a more attractive contract.
H. G. Smithy Company
811 15th St. N.W. ST. 3300
Mortgage Representative-Travelers Insurance Co.
PROPERTY MANAGEMENT—SALES—LOANS—INSURANCE

4911
ILLINOIS AVE.
N.W.
OPEN SUNDAY, 1 TO 7
Beautifully finished seven-room brick home in a handy—yet quiet—neighborhood. First floor: Entrance hall, living room, dining room, kitchen with breakfast bar, den. Second floor: Three usable bedrooms, tiled bath (with shower); screened porch. Full basement with toilet, Oil hot-water heat. Detached garage. Close to street cars and buses; schools and shopping nearby.
$15,500
DIRECTIONS: Out 14th Street, right on Emerson Street to Illinois Avenue, and left to Open Sign.
H. G. SMITHY CO.
811 15th St. N.W. ST. 3300

LIST
YOUR PROPERTY WITH
REAL ESTATE
SHANNON & LUCHS CO.
WASHINGTON 5, D.C.
EST. 1906
FOR
FAST RESULTS
Realtors
1505 H Street N.W.
NAtional 2345

OPEN SUNDAY I TILL DARK
IT'S NEW
IT'S STONE AND BRICK
3556 TEXAS AVENUE S.E.
Living room with fireplace, dining room, modern complete G.E. kitchen, powder room, 3 bedrooms and bath on 2nd floor. Recreation room in basement. Price $26,250.
Directions: Out Penna. Ave. S.E. to Texas Ave., left 1½ blocks to open sign.
JOHN H. MILLER, JR. & BROTHER
1812 K Street N.W. NA. 2557

Rockville
215 West Montgomery Avenue
OPEN 1:30-6 TODAY
An aristocrat among homes in finest residential neighborhood, lot 132x258, ¾ of an acre, with mammoth trees; 1st floor has 27-ft. living room with fireplace, spacious dining room also with fireplace, very large kitchen and bath; 2nd floor has 4 bedrooms, 2 sleeping porches and bath; finished 3rd floor, full basement with oil hot-water heat, detached 2-car garage, express bus to downtown D. C. at corner, walking distance to schools and shopping. A marvelous value at $23,500.
Directions: North on Wisconsin Avenue to Rockville, straight through traffic light at Court House on West Montgomery Avenue to our open sign.
SAMUEL E. BOGLEY
WI. 5500 WI. 1320

MORTGAGE LOANS
MONTHLY PAYMENT LOANS—FHA—CONSTRUCTION

INSURANCE
FIRE—CASUALTY—BONDS
PROPERTY MANAGEMENT
BUSINESS LEASES
H. L. RUST COMPANY
EST. 1889
1001 15th Street, N.W. NAtional 8100

MUST BE SOLD
1132 So. Edison, Arlington
Two story brick colonial convenient to Pentagon and Navy Annex Building. First floor living room, dining room, modern kitchen. Second floor two nice size bedrooms, tile bath. Full basement. Oil air condition heat. Rusco storm windows and screens. Two built-in corner cupboards in dining room. House nicely decorated and in splendid condition. Rear yard fenced. Price $14,000.
OPEN TODAY 1-7 PM
DIRECTIONS. Over 14th Street Bridge to Columbia Pike. Out Columbia Pike to Columbus Street, left on Columbus Street to 11th Street, right on 11th Street to South Edison, left on South Edison to our open sign.
M. T. Broyhill & Sons
EXCLUSIVE AGENTS
4624 Lee Highway JA. 4-1300

CONVENIENT
for
- HOME LOANS
- SAVINGS
Columbia Federal Savings
And Loan Association
730 Eleventh Street, N. W.
Phone REpublic 7111

ESTABLISHED 1912
PLANNING TO SELL YOUR HOUSE?
LIST IT WITH THIS LONG ESTABLISHED FIRM
We have purchasers for the better-class homes in Northwest Washington and Suburban Maryland
TELEPHONE OR. 4464
W. C. & A. N. MILLER
DEVELOPMENT CO.
4830 Mass. Ave. OR. 4464
Evenings Telephone WO. 2192

HOLLYWOOD

Open Sunday 1 to Dark

On better than ¼ acre nicely landscaped and shrubbed ground including outside fireplace; 2 large flagstone patios fitted with electric outlets, ideal for those summer evening parties. Ground completely fenced for your privacy and comfort. Home newly redecorated and in new-house condition. Large front concrete porch, 24 ft. living room with fireplace, large family-sized dining room, newly modernized electric kitchen, built-in clock radio; 3 bedrooms, bath, sundeck 2d floor; full basement with recreation room and additional fireplace. H.-w. h. and new 50-gal. automat. water heater. Heat only $61 per year due to special extensive insulation. Priced at only $16,500.

From Silver Spring, out Colesville Road, approximately 5 miles to Hollywood Avenue, right to our open sign.

F. R. GRAHAM AND CO.

SLigo 6010. Open till 9 p. m.

Columbia Heights

1361 Taylor St. N.W.

Close to schools, transportation and shopping. 1st floor, living room, dining room, kitchen, bedroom and bath. 2nd floor, 4 bedrooms, 2 baths. Oil h.-w. heat. Owner leaving city, priced for quick sale.

OPEN TODAY 1 TO 7

F. A. TWEED CO.

Brokers Cooperation

5504 Conn. Ave. EM. 1290

WOODMOOR

9950 Brookmoor Drive—Vacant

This attractive center-hall home is located on a corner lot commanding a beautiful view and contains large living room with fireplace and adjoining glassed-in living porch, full size dining room, modern kitchen, bedroom and bath on 1st floor. On 2nd floor are 2 bedrooms, bath, 6 closets and large storage room. Attached garage. Full basement. Close to public and parochial schools.

OPEN TODAY, 1 TO 6

Out Colesville Rd. to Four Corners, right on Old Bladensburg Rd. 2 blocks to St. Lawrence Drive, left to Brookmoor Drive, right to house.

WILLIAM M. CANBY
REALTOR

MILLS BUILDING RE. 3732

Call NA. 4200, ask for Circulation, and order Washington Post guaranteed home delivery.

Mr. and Mrs. Francis H. Bell, 4108 53d ave., Bladensburg, thought this large picture window was one of the highlights of the Brookville rambler. The Bells, apartment dwellers, are hoping for a home of their own like thousands of other "Homes of '50" visitors

ASSUME G. I. LOAN

VACANT — ONLY $12,450

4420 BROOKFIELD DRIVE

(Kensington Estates)

Inspect this almost new detached 5-room brick and stone bungalow on a large suburban lot. Spacious, cheery living room, ultra-modern kitchen, full basement and roomy bedrooms are just a few of its distinctive features.

Open Sunday 1:30 to Dark

Out Conn. Ave. Extended to Kensington, left on Knowles Ave. 1 block, left on County Road to Brookfield Drive, right to home.

PAUL E. BUTTERFIELD REALTY CO.

OR. 2100 Open 9 to 9

For Satisfied Results, List Your Home with Our Progressive Firm

AMERICAN UNIVERSITY PARK

4300 Fessenden St., N.W.

$21,950

Large corner lot. Prewar brick. Three bedrooms, bath, recreation room. Detached garage. This home is in very good condition—must be sold TODAY.

DIRECTIONS: Out Wisconsin Avenue to Fessenden, left to house.

OPEN TODAY 1-6 P.M.

BOSS & PHELPS, INC.

1417 K Street, N.W. NA. 9300

Pity the Poor Squire Who Owns Two Castles

By Alvin Steinkopf

LONDON.—A topsy-turvy fact in Socialist Britain is that the squire who lives in the stately old castle on the hill is very likely a distinguished pauper.

He is so badly off, with his leaking roof, falling plaster and debts, that a government committee which has studied his plight for a year and a half has now recommended that public assistance of some form be given him.

For centuries the great houses on the big estates of England have been attractive features of the landscape. Many are achitectural gems. Many have figured in spectacular episodes of history, so they have become monuments to stirring events and to national heroes who were born or murdered in them.

Some, according to local legends, are the headquarters of well-known ghosts.

BUT THE OLD HOUSES are still home to numerous noble families, and they are in trouble with the taxing authorities. So serious has the situation become that some families have torn down old mansions, to sell the scrap, and Britain is awakening to the realization that it is losing a national treasure.

The government body which studied the situation—the committee on houses of outstanding historic or architectural interest—commented that "owing to social and economic changes we are facing a disaster comparable only with that which the country suffered by dissolution of the monasteries in the sixteenth century."

The committee recommended tax relief.

Some owners have hit upon a course which proud ancestors would have regarded as undignified. These owners invite tourists, on stated days, collect an admission fee, and show them baronial halls, beds in which queens slept and rooms in which history's political conspiracies were hatched. The lucky ones have a ghost.

Other families withdraw to a few rooms, and make the rest of the house available for meetings of learned societies or art exhibitions.

The committee reported that the income tax is the heaviest burden of the squire. The big house on the hill usually was the heart of a large estate. The thousands of acres round about were rented to dozens of little farmers.

Up until recently, being landlord was a profitable business that enabled the squire to attend to his fox hunting and gout. The income from farms, now modernized, is still good, but after taxes little is left.

THE COMMITTEE encountered one owner who collects rents of $252,000 a year. After paying farm maintenance expenses and taxes, the owner had only $9800 left. With that he had to maintain two mansions and support his family.

At present prices of labor and material, $28,000 a year is not considered excessive for maintaining a modest castle.

About a dozen persons, it was estimated, by accident of birth and inheritance, are expected to maintain two or more historically important houses each. Most of them are managing it by drawing on capital, which cannot go on forever.

The Duke of Devonshire has four houses in the country. Two of them, Chatsworth and Compton Place, are of historic interest.

The Duke of Sutherland owns Dunrobin Castle in Sutherland, Sutton Place in Guilford and two other houses. Much of the Duke's income goes into Sutton Place alone.

Hard hit is the Marquess of Northampton, owner of Compton Wyngates, superb Tudor House in Warwickshire, and Castle Ashby at Northampton. He admitted the houses make him draw on capital.

Many of the castles are picturesque, look nice on a postcard, but not too comfortable as homes. And keeping servants, after they have to work without modern conveniences, is just about impossible. So the squire and his lady are repairing upholstery, dusting pictures and raking leaves. Anything from 20 to 150 rooms is a lot of floor space to cover.

So the squire often feels himself weakening to the temptation to tear the darn thing down and sell the bricks.

(AP) Newsfeature

9 Homes Planned

Sidney S. Brown, 1129 Vermont ave. nw., plans to build nine two-story and basement houses in the 4200 block of Gault pl. ne. Permit application has been made.

4 Stores to Be Built

Four one-story stores are proposed for construction in the 7500 block of Landover rd., Landover, Md. Owner is Kendland, Inc. Architect is Fred E. Taylor, 1004 Ripley ave., Silver Spring. Permit has been requested.

"EFFICIENT SERVICE FOR 38 YEARS"
Specializing in the
SALE AND RENTAL OF NORTHEAST and SOUTHEAST REAL ESTATE
HOHENSTEIN BROS.
7th & H Sts. N.E. FRanklin 3066
Member Washington Real Estate Board

HILLCREST GARDENS

5113 28th Ave., Md.

$17,950

A one-year-old detached six-room (3-bedroom) brick home, built by Paul Stone, situated in a fine new community, just over the D. C. line, with permanent view over parkway. Of course it is modern in every respect, has full basement with gas air-conditoned heating system, large closets, terrace off living room and other features that make for happy, comfortable living. Illness forces sale.

OPEN TODAY, 1 TO 6 P.M.

Mr. Terns on premises, or phone HU. 8865

Drive out Pennsylvania Ave. S.E. to Branch Ave., turn right and continue to intersection of Naylor Rd. (Strick's Restaurant); at first corner turn right on temporary entrance to Hillcrest Gardens (see Stone's signs) and continue straight to 28th Ave.

Exclusive with

SHANNON & LUCHS CO.
Realtors

1505 H St. N.W. NA. 2345

A NEW CONCEPT in *architectural value living . . .*

EXHIBITOR HOMES of '50 FOR BETTER LIVING Sponsored by The Washington Post

ONLY $13,250 AND UP

THE POST HOME OF '50

One of Today's Best Built and Equipped Semi-Detached RAMBLERS

A new conception in architectural planning is realized in this development of semi-detached ramblers. Here are unusual, modern homes set in the natural beauty of a Maryland suburban area. Three different exterior designs prevent the monotony of ordinary projects and large landscaped lots add to the balance of home and setting. Careful construction and fine materials assures you of a delightful home with adequate living space.

FEATURING

- 2 and 3 bedrooms
- 3 different types to choose from
- 25-ft. living and dining room combination
- Ultra de luxe kitchen, including Westinghouse Laundromat, garbage disposal, 7-cu. ft. Shelvador refrigerator, de luxe gas range, Crosley all-metal cabinets
- Bedrooms as large as 16x13
- Hollywood tile baths with matching colored fixtures
- Gas a.c. heat

Open Today 12 Till 8 P.M.—Daily 2 Till 8 P.M.—BUILT BY MASTER BUILDERS

DIRECTIONS: Out Michigan Ave. into Queens Chapel Rd. to Ager Rd., left on Ager Rd. to our sign, right at our sign to houses.

FREDERICK REAL ESTATE, INC.

2151 K ST. N. W. RE. 2461

DON'T MISS THIS BARGAIN

SEE TODAY

5017 3rd STREET N.W.

OPEN SUNDAY, 1-7

This home is in perfect condition throughout. Spacious living room, family-size dining room, extra-large kitchen with all conveniences, 3 real bedrooms and two baths, other extras are recreation room with bar, cedar closets, brick, detached garage, and awnings.

R·A·HUMPHRIES REALTOR

808 N. Capitol St.
2304 Calvert N.W. NA. 5020

Designed for the Discriminating Purchaser

located in an established residential community known for its natural beauty, accessibility and unusual charm and sponsored by

The Washington Post

THE MILLER-BUILT HOME OF '50 IN

Wesley Heights

The Garden Spot of Washington

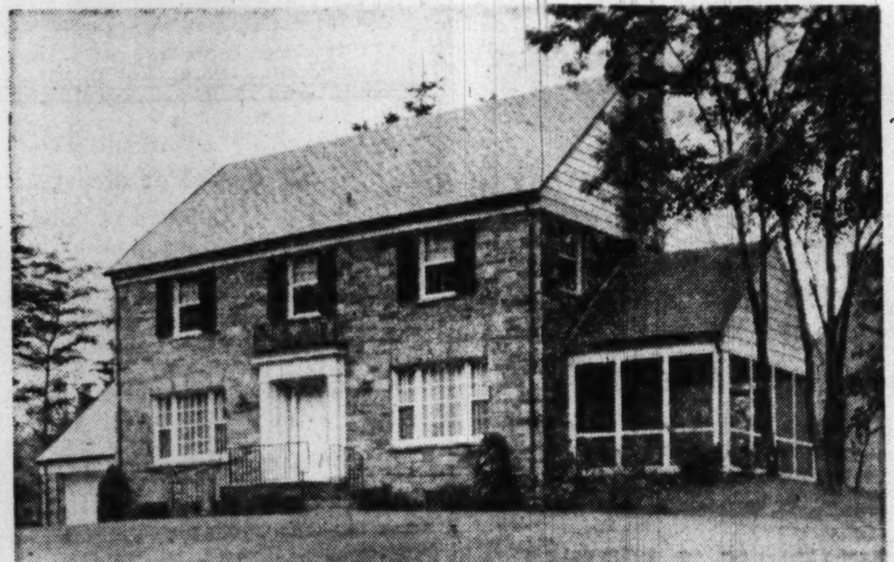

2834 FOXHALL ROAD
(Corner Garfield Street)

OPEN SUNDAYS 10 to 9—Daily 2 to 9

FURNISHED & DECORATED by MAYER & CO.

The Wesley Heights Home of '50 is a Pennsylvania Colonial adaptation, rich in good architectural detail, outstanding in structural refinement and is located on a large corner site.

Featuring 6 bedrooms and 5 baths; a wide center hall; large living room opening onto a screened living porch, dining room, library, fully equipped G.E. kitchen, 2-car garage and a large open basement. Built for the finest of living, it contains many unusual appointments that are synonomous with Miller-Built homes.

To Reach: Out Massachusetts Ave. to Cathedral Ave., left to Foxhall Road, then left to 2834 (corner Garfield Street)

W. C. AND A. N. MILLER
DEVELOPMENT COMPANY

Builders and Developers of Wesley Heights, Sumner and Spring Valley

4830 Massachusetts Ave. N.W., ORdway 4464 Evenings Telephone WO. 2192

Individualized Beauty

presented by
J. Wesley Buchanan

THE POST HOME OF '50

9627 Hawick Lane

OPEN TODAY 12 TIL 8—WEEK DAYS 2 TIL 8

This home has been sold, but it will remain open for your inspection during the Home Show. We have other very lovely homesites adjoining this home and will duplicate this or build to your own specifications.

No finer location can be found than this highly restricted development of magnificent homes adjoining Rock Creek Park. Nearly 400 acres of level, rolling land, beautiful curving streets and parkways, fine Junior high school and excellent bus service.

The de luxe ranch type house contains 3 bedrooms, 2 beautiful tile baths, huge living room with fireplace opening onto deck porch, full basement with lavatory and laundry, gas heat, car port; on lovely landscaped lot with 100-foot frontage. Constructed of the finest available materials and workmanship.

TO REACH: Out Conn. Ave. to Kensington Parkway, bear right on Kensington Parkway to Saul Road, right on Saul Road ½ block to Elrod Road and continue 1½ blocks to Hawick Lane.

EXHIBITOR HOMES of '50 FOR BETTER LIVING Sponsored by The Washington Post

Built By

WESMOND BUILDING & INVESTMENT CO.

Exclusively With

J. Wesley Buchanan

Realtors

Height of Kitchen Counters Really Counts in Kitchens

THE EFFICIENCY kitchen is just a dream for many women. There are still a lot of inefficient kitchens around, the experts say.

One of the big reasons some housewives are needlessly putting in extra, tiring hours in the kitchen, some home economists agree, is that counters don't fit the woman. A good height for counters is 32 inches. That's just about right for the average 5-foot and 4-inch American housewife. But the height of counters should vary for the taller or shorter woman.

Some kitchens need larger counter tops. Since dishwashing ordinarily is from right to left, the counter just to the right of the sink should be at least 36 inches long, and to the left, at least 30 inches.

The depth of these counters again depends upon the homemaker's size. About 24 inches is best for the average housewife. And all counter tops should be durable, waterproof and, above all, easy to clean.

If you are not prepared to adjust your kitchen to your size by remodeling, there are still many labor-saving steps you can take in and around your work centers. For instance, putting a stain-proof material back of the stove or at the sink splashback will save a few backaches.

CHEVY CHASE, MD.

5331 Saratoga Ave.

Brick Colonial

1½ years old. $21,950 BY OWNER. No brokers. Immediate possession. $5,000 down required. 3 bedrooms, 1½ baths. Open SATURDAY AND SUNDAY 1 to 6 p. m. Daily 5 to 7 p. m. Phone WI. 0576. Directions: Out River rd. cross Western, first turn to right; 2 blocks.

2nd TRUST NOTES

Reasonable Rates Prompt Service

We will buy Second Trust Notes Secured on Improved Property

NATIONAL MORTGAGE and INVESTMENT CORP.

1312 N. Y. AVE. N.W. NA. 5833

It's Ironic The Figures You Don't Find

IF THE NUMBER of hand irons were multiplied by the number of times they are hefted by housewives every week, the total would be a figure that isn't in General Electric's files.

The figure that is in the files, or was until the company's news bureau got hold of it, is this: General Electric has just turned out its 30 millionth hand iron.

There are approximately 35 million irons in use in 37,750,000 wired homes today, the news bureau adds.

Product Previews

A REVIVAL in china painting is under way, word comes—but in a modern, streamlined version. Instead of painting those plates, this pleased housewife simply dipped them in water and then applied Pennsylvania Dutch decals. Colorful decals, plate and wire to make the hangers can be found in dime stores.

ORIGINAL company to introduce the popular electric deep fat fryers has added two accessories to use with its model. One is a triple-tiered basket with flip-up shelves for frying a large quantity at a time. A small fine mesh basket to fit inside the larger one makes it possible to pop corn in the fryer.

LIGHT for a closet that goes on when the door is opened can be easily installed at the top of the door. It plugs into any electrical outlet.

MULTI-DUTY cabinet of white enamel has a counter top cutting board, garbage container, waste basket and bottle compartment. The board is under the lift-up top and has a slot through which cuttings are scraped to the waste food container below. The whole unit is on wheels so it can be rolled anywhere it is needed.

GRIPS for creeping girdles when no stockings are worn to hold them down are garters with clip attachments that fasten onto the supporters.

HEATING unit of rubber behind a new bathroom mirror prevents fogging by warming the glass to a temperature of 98 degrees. The mirror is mounted in a wall cabinet with built-in fluorescent lights.

INDOOR garden can be planted and grown by children with a miniature kit called My Own Rock Garden. Included in the set are gardening tools, a metal tray, a tiny bench, mirror lake and swans and peat moss, lentil seed and grass seed which will grow all year.

ALUMINUM stranded clothesline that is as flexible as wire is also rot and rustproof. Although light in weight, 50 feet of line, which sells for about a dollar, will support 500 pounds of washing.

PLANTS, hedges and even trees that look as real as a substitute can look, may be ordered by catalogue just like seeds. Send for their picture book and order anything from an ivy cluster to a complete tropical plant arrangement. Leaves are plastic-coated for quick cleaning.

Most of the above items are not yet on the market. For names and addresses of manufacturers—and stores when we have them—send this coupon and a 3c stamp to the Herald Tribune Home Institute, 230 West 41st St., New York 18, N. Y.

Mortgage Bankers To Have Home Show in Detroit

DETROIT.—A home show for those who finance the Nation's houses will open here September 27 with attendance expected to top that of any previous year.

Home equipment and appliances as well as office machines will be on display for three days in conjunction with the thirty-seventh annual convention of the Mortgage Bankers Association of America here.

Convention attendance is anticipated at around 1800 representatives of life insurance companies, mutual savings and commercial banks, title and trust companies, real estate organizations and mortgage banking firms from all sections of the country.

While restrictions on FHA-insured and Veterans Administration guaranteed mortgage loans is expected to curtail new construction somewhat later on this year and next, volume of building will still be of satisfactory proportions, according to R. O. Deming, jr., Association president, Oswego, Kans.

VIRGINIA'S BEST BUYS

AURORA HILLS—Wooded lots in this desirable section are again being offered for building sites. All improvements are included—black top streets, curb and gutter, sidewalks, gas, sewer and water.

★ ★

RUSSELL ROAD SECTION—Large corner frame home of 3 bedrooms. Close to schools, shopping and bus. Lot adjoining of 60x115 included with this home.

★ ★

3½ ACRES—Close to Mt. Vernon High school and U. S. Route No. 1, in Fairfax County. 2 nice apartments of 5 rooms and 4 rooms. Oil burner, several outer buildings. You can use this as a home and income. Bus service is nearby.

★ ★

SOUTH ARLINGTON ADDISON HEIGHTS—Brick Cape Cod, one bedroom, first floor. 2 bedrooms second floor. Living room, dining room, equipped kitchen, built-in garage. Nice lot. Paved streets. Convenient to shopping, bus and schools.

★ ★

NEAR MOUNT VERNON, $7,850—4-room bungalow on ½ acre, less than 1 year old, knotty pine throughout. Electric kitchen, automatic oil heat. Hardwood floors. Storm windows and doors.

We Have Other Homes in Any Price Range That We Can Show You

FOR INSPECTION CALL

J. LEE PRICE

2303 So. Arlington Ridge Road — OT. 7504 OX. 4200

A CHARMING HOME ON UPPER 16TH ST.

5911 16th STREET N.W.

Built to last a lifetime this lovely detached brick residence on fashionable upper 16th St. is in immaculate condition throughout, and represents a real value on today's market at only $37,500. The first floor contains entrance hall, large living room with open fireplace, dining room, glass enclosed sun room, powder room and large fully equipped kitchen with pantry, also large front porch. The second floor has 3 large bedrooms, sitting room and 2 baths (master bedroom with fireplace). Third floor 2 additional bedrooms and bath. Ample closet space in all rooms. Basement has laundry room, maids room, lavatory, 2 car built-in garage, oil heat. 1000 gallon tank buried in rear yard. This property is ideally arranged for Doctor's office and home.

OPEN TODAY 1 TO 7

J. Rupert Mohler, Jr., Realtor

Exclusive Agent

1223 Connecticut Avenue — NAtional 4080

36-ACRE GENTLEMAN'S ESTATE

SANDY SPRING, MONTGOMERY COUNTY, MD

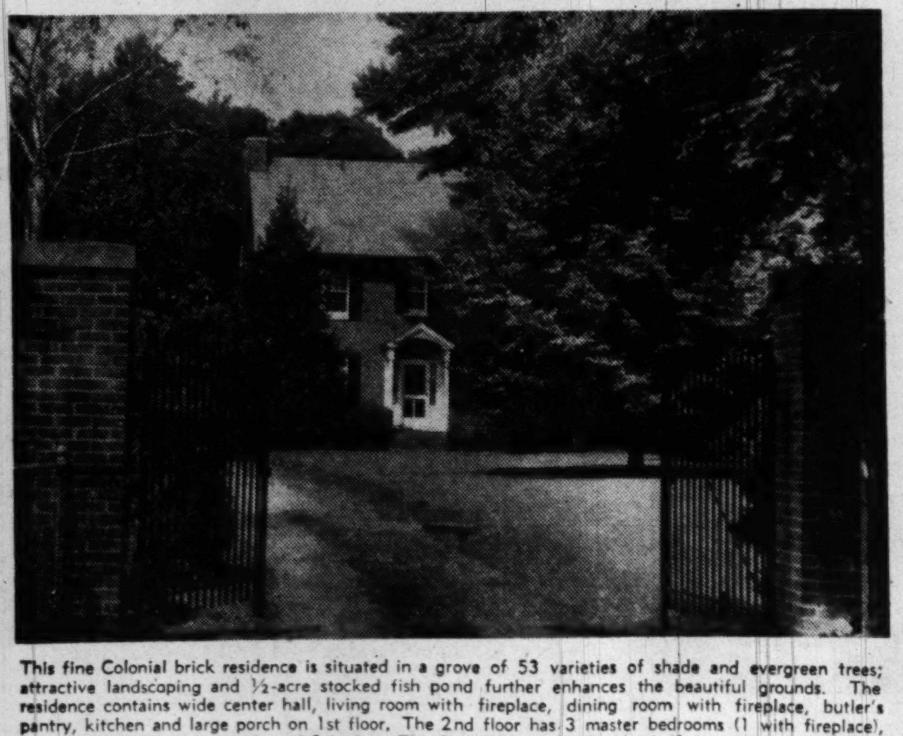

This fine Colonial brick residence is situated in a grove of 53 varieties of shade and evergreen trees; attractive landscaping and ½-acre stocked fish pond further enhances the beautiful grounds. The residence contains wide center hall, living room with fireplace, dining room with fireplace, butler's pantry, kitchen and large porch on 1st floor. The 2nd floor has 3 master bedrooms (1 with fireplace), large enclosed sleeping porch and 2 baths. The 3rd floor is finished with 2 bedrooms and storage room. Other features include 2-car brick garage, tenant house, poultry and tool houses.

OPEN TODAY 1 TO 6

Out Georgia Ave. extended to Olney, right 1 9/10 miles (¼ mile beyond Olney Theater) to open house sign on left, turn left ¼ mile to our sign and property.

Mills Bldg. — **WILLIAM M. CANBY** — RE. 3732

SPOT CASH FOR YOUR HOME

Call

COX & CO.

RE. 1633

SL. 0775 — UN. 1526

DON'T MISS THE BARGAIN

AT A SACRIFICE

A GENTLEMAN'S ESTATE

HOUSER ROAD

LANHAM, MARYLAND

OPEN SUNDAY 1-7

Two acres beautifully landscaped with a modern home of 9 rooms, 2½ baths, full dry basement, oil h.-w. h., 2-car garage, 32-foot Colonial front porch. Bedroom and bath on first floor. There are many giant oak trees and a 24-tree assorted orchard.

To Reach: Out Defense Highway to Lanham, cross railroad bridge, turn right immediately about 3 city blocks to Houser Road, right on Houser Road about 200 feet to Open sign.

R·A·HUMPHRIES REALTOR

808 North Capitol Street

2304 Calvert Street N.W.

NA. 5020

Thousands Inspect and Applaud

M. T. BROYHILL & SONS'

"HOME OF '50" in Exclusive

Country Club View

Chosen As One Of The

EXHIBITOR HOMES of 50 FOR BETTER LIVING Sponsored by The Washington Post

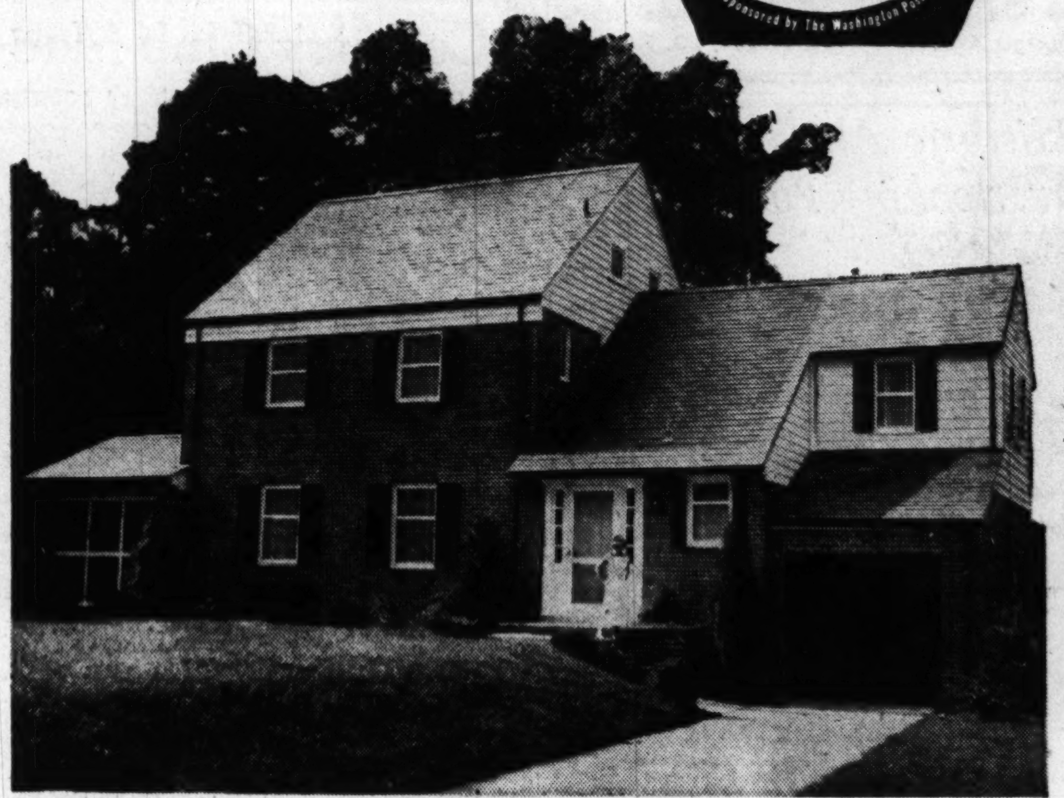

- **Large Living Room with Fireplace**
- **Spacious Dining Room**
- **3 Bedrooms, 3 Full Baths**
- **Powder Room**
- **Beautiful Recreation Room with Fireplace**
- **Authentic Period Furnishings by Biggs Antique Co.**

$37,950

Located on a large, level lot at 4501 26th St. N., in the heart of exclusive, restricted Country Club View, this superb dwelling, one of the "Homes of '50", has already been inspected and applauded by thousands!

Spaciousness rarely seen outside of country manor houses features this Colonial-English, 2-story residence. The living room is really enormous, has a huge fireplace and a doorway leading to the spacious screened porch. There is a large separate dining room of rare beauty.

The recreation room boasts a fireplace and a picture window, as well as a full bath and a large coat closet. Upstairs are three unusually large bedrooms and two full baths.

Other Distinguished Broyhill Developments

Since 1944, M. T. Broyhill & Sons has completed the following exclusive residential developments: Crystal Spring Knolls; Carlyn Springs (Sec's. 1 and 2); Leeway Heights (Sec's. 1, 2, 3 and 4); Larcome Grove; Waverly Hills; Country Club Manors (Sec's. 1 and 2); Country Club View (Sec's. 1, 2 and 3); Lee Heights; Forest Park; Langley Park; Broyhill Heights (Sec's. 1 and 2) and Broyhill Park. More than 100 other suburbs have been developed by M. T. Broyhill & Son since 1915. Each has been distinguished by quality construction to skillfully planned designs. Truly . . . the finest homes in suburban Washington are Broyhill-built.

Something About Country Club View . . .

This exclusive and restricted community-within-a-community was created in its entirety by M. T. Broyhill & Sons, thus eliminating, for residents, the extravagant middleman's development charges common to most such homesites. The tract for Country Club View was purchased by M. T. Broyhill & Sons, who also built the streets, installed all improvements and constructed every home in the development to carefully set standards. The result is a distinguished suburb peopled with carefully screened families. *You will be proud to give Country Club View as your address* . . . and so will your descendants for generations!

Ask the Broyhill representative to show you the designs of other homes to be constructed in Country Club View in the near future.

Completely Equipped **GENERAL ELECTRIC** *Kitchen*

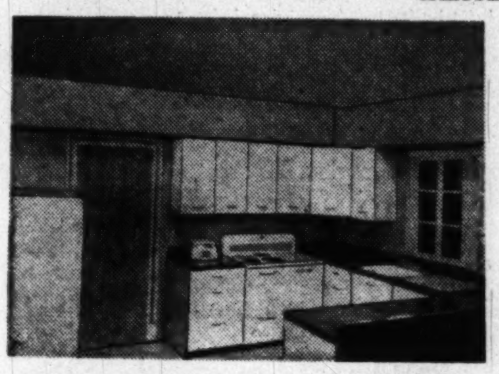

Identical to the kitchens in $60,000 homes, this spacious "home workroom" contains a huge expanse of cabinet space, and these GE appliances:

- **General Electric Speed Range**
- **General Electric Cabinets**
- **General Electric "Spacemaker" Refrigerator**
- **General Electric Garbage "Disposall" Unit**
- **General Electric Automatic Dishwasher**

These appliances purchased from:

GENERAL ELECTRIC SUPPLY CORPORATION

705 Edgewood St., N. E. — HUdson 6800

How to Get to Country Club View:

From Key Bridge take Lee Highway to Cherrydale; bear right on Old Dominion Drive to Vermont Street; right on Vermont Street and follow signs.

Open Daily, Noon 'til Dark!

M.T.Broyhill & Sons, Realtors

INCORPORATED

Builders — 4624 Lee Highway — JA. 4-1300 — *Developers*

WHEATON

12207 GEORGIA AVENUE

6¾ acres and a substantial 10-room, 1½-bath frame house in immaculate condition, rooms are all exceptionally large and well arranged, basement, 3 porches, cedar shingle roof, hot-water heat, double garage, this desirable house fronts on Georgia Avenue. The ground is productive and has subdivision possibilities. This is an unexcelled location for a doctor, private school or nursing home. Transportation at door. Convenient to school and shopping center. Price $31,500 or terms. Shown by appointment only.

EXCLUSIVE WITH
E. S. PRICE AND CO.
11301 Georgia Avenue Lo. 5-1231, LO. 5-0315

Parking Skyscraper Gets D. C. Okay

THE GO-AHEAD SIGN—Arthur G. Dezendorf, second from left, receives permit to build an automatic parking skyscraper near 14th and K sts. nw. from Robert H. Davis (seated), District Director of Building Inspections. Standing, left to right, are: Charles M. Upham, chairman of the Motor Vehicle Parking Agency; Dezendorf; T. N. Jeffress, who will build the structure; Leon Chatelain, the architect; R. L. Sinclair, inventor of the automatic parking device; Lieut. Col. T. J. Hayes, Assistant Engineer Commissioner; and Leon F. Lamb, vice president of Parking Services, Inc., owner of the structure

CONSTRUCTION of a 16-story, automatic parking garage will begin this week at 1426 K st. nw.

A permit for the building was issued last Wednesday, culminating years of effort by its sponsors—particularly Arthur G. Dezendorf—to get the unique building approved, financed and out of the planning stage.

The towering structure, claimed by its sponsors to be the means of whipping the downtown parking problem—necessitated numerous waivers of District building regulations.

It will rise 130 feet in the air, 20 feet higher than the building code maximum. Its 16 stories (with another two below ground) are six more than regulations allow. It will park 72 cars in an area 25 feet wide and 63 feet deep—four autos on each floor.

This is the way it will operate: Cars will drive off K st. (an aisle will be cut through the island on K st.) and into the entrance. Drivers will get out.

Then a "car-positioner" will carry the car into either of two high-speed elevators. The structure's one attendant will push a button designating the desired floor, and the elevator will lift the auto to that floor.

Next, the car-positioner will move the vehicle into its stall. When the driver wants his car, the operation is reversed.

According to Dezendorf, owner of several parking lots here and president of Parking Services, Inc., which will operate the building, several of the code's regulations were waived simply because the structure will have no human habitation.

That explains its 130-foot height, the fact that the elevators will not need doors, and the lack of a sprinkler system above the first floor, he said.

The head of the District Motor Vehicle Parking Agency, Charles M. Upham, sees the structure—and others like it—as an answer to parking congestion.

In a letter to the Reconstruction Finance Corporation, which has loaned $125,000 toward the building's estimated $200,000 construction cost, he noted the design is "capable of using small, odd-size parcels of land in 'hot spot' locations."

"In this way," he said, "it will be possible . . . to strike at the very heart of the critical downtown area."

Dezendorf has been trying to get a garage of this type built for years. A similar project he sponsored in 1948 fell through for lack of financing.

The garage will be built by Jeffress-Dyer, Inc. Excavation is scheduled to begin about Thursday. Already razed is a building that occupied the 1426 K st. address.

Apartment House Planned

A five-unit apartment building is planned for construction at 24th st. and Alabama ave. se. Owner is Arthur C. Williams, 455 H st. sw. The architect is Howard H. Mackey, 1530 U st. nw.

Federal Mortgage Association Now Administered by HHFA

THE FEDERAL National Mortgage Association, with all its assets and functions, has been transferred from the Reconstruction Finance Corporation to the Housing and Home Finance Agency.

The action was taken in accordance with the President's reorganization plan, which became effective September 7.

FNMA is a wholly-owned Government corporation. Its purpose is to provide a secondary market for home mortgages insured or guaranteed by FHA and VA through the purchase, service and sale of such mortgages.

It will continue to be operated as a Government corporation with its own officers and a board of directors composed of officers and employes of HHFA and constituent agencies.

NEW PRESIDENT of the transferred corporation is J. Stanley Baughman, who for the past 17 years has been with the Home Owners' Loan Corporation, the last two years as general manager.

The capital stock of the company—20 million dollars and one million dollars in paid-in surplus—was transferred from the RFC. Also transferred was approximately a billion dollars' worth of mortgages held by the corporation.

(As of July 31, there were 158,142 mortgages amounting to $1,081,449,000. Commitments outstanding as of that date covered 102,347 mortgages, amounting to $996,933,000. With a gross authorization of $2,750,000,000, this left, as of July 31, a total of $671,618,000 available for the purchase of additional mortgages.)

Also transferred from the RFC was personnel of the corporation's personnel, approximately 900 persons. Of this number, about 100 will be employed in the national headquarters in Washington and the remainder in 22 agency offices throughout the country.

Downtown Office Building Slated

A five-story office building, 38 by 62 feet, is scheduled for construction at 17th and K sts. nw. Architect is Louis Chatelaine, jr., 1727 K st. nw.

The structure is to be of brick, limestone, concrete and steel. Bids will be opened at 2 p. m. September 27.

G. I. APPROVED

1416 Longfellow St. N.W.
OPEN 2 TILL DARK

Detached brick home in a most desirable residential area, convenient to stores, schools, car and bus lines. This spacious home is well arranged; 1st floor has reception hall, large living room with fireplace, family size dining room, sun parlor, large kitchen and breakfast room, 2nd floor; 4 comfortable bedrooms, with 2 full baths, 3rd floor, 3 bedrooms, 1½ baths, large level yard with 2 car detached brick garage, full basement with oil hot water heat, concrete front and side porch.

DIRECTIONS: Out 16th St. N.W. to Longfellow St., right to 1416 and our open sign. Our Mr. Whitney will be on the premises.

WILLIAM T. TILLER
Mills Bldg. RE. 6508 GL. 3120

Call NA. 4200, ask for Circulation, and order The Washington Post guaranteed home delivery.

Historic Alexandria Overlooking Potomac

601 South Lee Street

OPEN TODAY 11 TO 6

FIRST FLOOR: Living room with fireplace, dining room, and equipped kitchen.
SECOND FLOOR: 2 bedrooms, sitting room and bath.
THIRD FLOOR: Large bedroom and bath.
BASEMENT: With oil hot air heat. White brick.

PRICED FOR IMMEDIATE SALE
$24,000—GOOD FINANCING

Directions: Take Mt. Vernon Blvd. to Duke Street in Alexandria, left on Duke 5 blocks to South Lee Street, right on Lee to 601.

McELHINNEY & MECHLING, INC.
114 So. St. Asaph Street, Alex., Va. OV. 2220

Country Club Manor

NORTH ARLINGTON'S CHOICEST LOCATION

OPEN TODAY 1 TO 7 P. M.
$26,500

Charming brick Colonial situated on a double corner lot with good elevation. Just a block from bus and conveniences. Home is spotless and incorporates every feature for modern living. Spacious living room, guest size dining room, bright cheerful ultra modern equipped kitchen. Large screened side porch with lifetime Coolvent awnings. 2nd floor has 3 generous sized bedrooms with tile bath, powerful attic fan. Finished dry recreation room with ½-bath. Ample storage. Outside basement entrance leads to large cedar picket fenced yard. Custom landscaping just finished makes the house and lot truly beautiful. Over sized garage under porch. Financing is flexible. You may assume an FHA trust of $12,300 and $99 per month with $7,500 cash the owner may take a second trust from a responsible party.

Directions: Out Lee Highway, right on Glebe Road to Old Dominion Drive. Left on Old Dominion Drive to Dickerson St.; turn right and you will see our open sign.

J. Wesley Buchanan
Radio Bldg. Arl. JA. 4-1155

Fashioned for
A GRACIOUS WAY OF LIFE

Open Sun., 1 Till Dark

- 3 BEDROOMS
- 2 BATH ROOMS
- CENTER HALL
- FULL BASEMENT
- BUILT-IN GARAGE

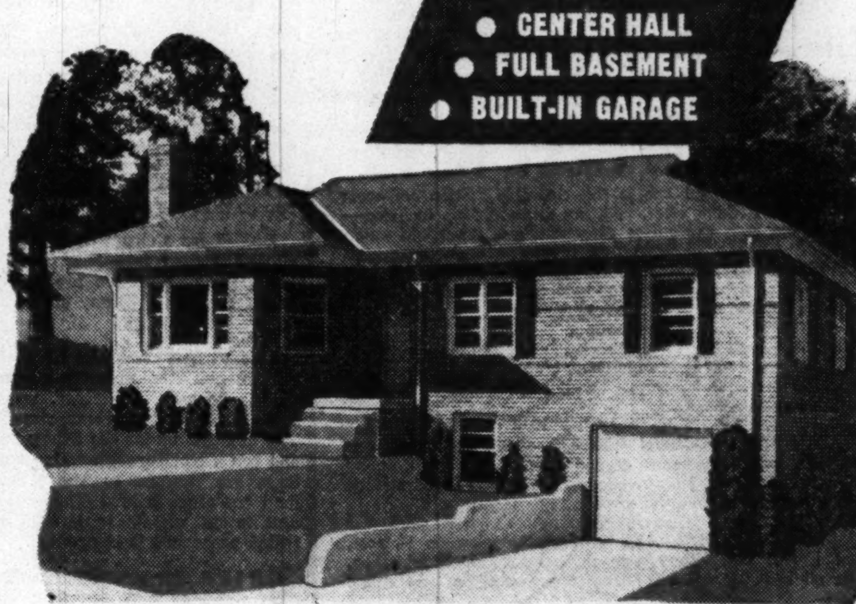

LORAIN AVE. AND COLESVILLE RD.

Here's a home YOU'LL LOVE to live in . . . set in the park-like atmosphere of an ideal community . . . and costing MUCH, MUCH less than you would expect . . . in beautiful "Northwood Park."

This center hall type rambler has 18x20 living room with fireplace, separate dining room, French doors opening to rear porch, 10x14 modern electric kitchen including garbage disposal and dishwasher, 3 twin sized bedrooms, 2 baths, full 50 ft. basement with built-in garage, venetian blinds, corner lot 75x142, 3 blocks to schools, transportation and Woodmore Shopping Center.

PRICE $26.500

BUILT BY WOODMOORE AGENCY, INC.

Directions: From Silver Spring, out Colesville Road, two blocks past Four Corners to Lorain Ave. and our sign and open house.

WOODMOOR AGENCY, INC.
Woodmoor Shopping Center Realtors - Builders SH. 5555

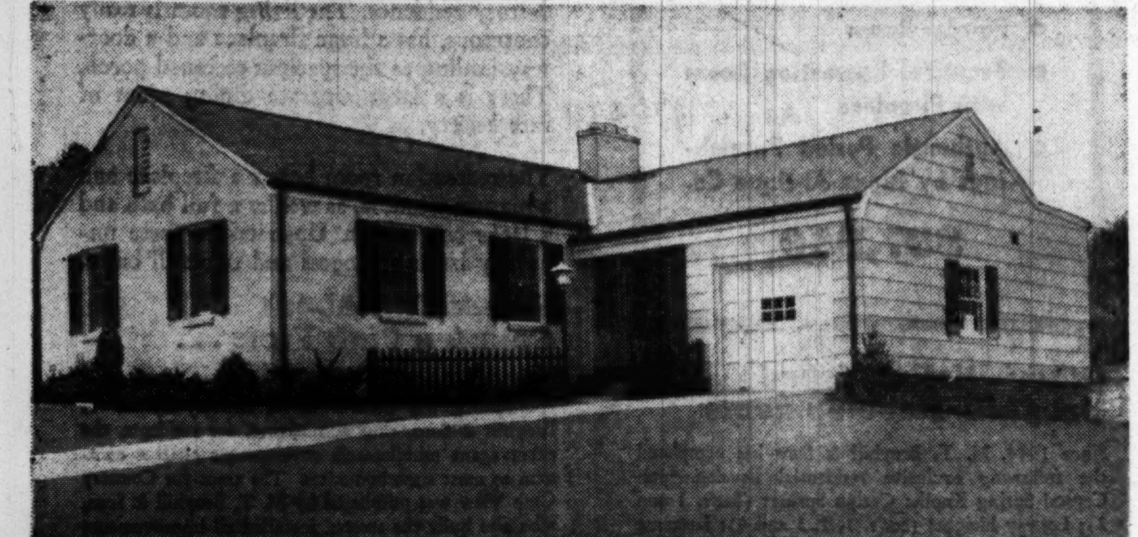

Rambling Colonial IN SOMERSET

5528 UPPINGHAM STREET

Presenting a de luxe brick home, delightfully furnished by Wm. E. Miller Furniture Co., consisting of living room, large dining ell, 3 delightful bedrooms, 2 colored tile baths on 1st floor, club room with fireplace and full bath. Bryant gas furnace, rock wool insulation in all side walls and ceilings. Large plot, 70x139, attractively landscaped.

Kitchen equipped with 10 cu. ft. refrigerator with freezing compartment, deluxe 2-oven range, dishwasher, garbage Disposall, metal cabinets, excellent breakfast space, and adjoining laundry room.

NEARING COMPLETION

Just across the street from the Post "Home of '50' is this new home consisting of 3 twin-sized bedrooms, den, 2 baths, G-E kitchen, 32-ft. daylight club room, and a lot of 100-foot front.

$36,500

EXHIBITOR HOMES of 50 FOR BETTER LIVING

OPEN TODAY, 12 TO 8 DAILY, 2 TO 8

Out Wisconsin Ave., about 4 blocks past District Line to Dorset Ave. (1st traffic light) left on Dorset 1 block to Warwick Pl. left 2 blocks to Fallstone Ave., right to Uppingham.

Built by O. F. SMITH & BROS., Inc. WI. 1627

Furnished by WM. E. MILLER FURNITURE CO. 8th & Pa. Ave. S.E.

For Sale by A. C. FLORA WI. 2388 with Edmund J. Flynn Washington Bldg.

CLARENDON—2 BATHS

OPEN 2 TO 6

1814 North Stafford Street

Near Washington-Lee High School. Large detached home with 2 bedrooms and bath on both 1st and 2nd floors. Can be used as 2 apartments. Oil heat.

PRICE, $14,000

SMALL DOWN PAYMENT
$80 PER MONTH

Evenings Tom Farrell DE. 1322

J. LEO KOLB CO.
MI. 2100 Since 1902

- **ALL FLOORING**
- **LUMBER**
- **MILLWORK**

Was furnished by us for O. F. Smith & Bros. Colonial Rambler Homes Chosen for its outstanding features as a Post '50 Home.

DICKERSON LUMBER CO. INC.
LUMBER & MILLWORK
P. O. BOX 271
ROCKVILLE, MD.
Wisconsin 2000

UNIQUE IN DESIGN DIFFERENT IN PLAN

The Post Home of '50

BY JAMES F. HOGAN, Inc.

ONLY
$12,950
VA and FHA Approved

EXHIBITOR HOMES of 50 FOR BETTER LIVING
Sponsored by The Washington Post

DIRECTIONS: Out Georgia Ave. from Colesville Rd. traffic light to Wheaton Rd. traffic light; continue on Georgia Ave. 1½ miles to 12918 Georgia Ave. and "OPEN" sign.

RAMBLER DELUXE

Sample Home—12918 Georgia Ave.

Close in Montgomery County, Md.

FEATURING

- ★ Large Living Room with Fireplace.
- ★ Dining Area and Complete Electric Kitchen.
- ★ Two Large Bedrooms.
- ★ Tile Bath.
- ★ Second Floor prepared for two additional bedrooms and bath.
- ★ Large, Level Landscaped Lot.

OPEN TODAY, 12 'TIL 8
WEEK DAYS, 2 'TIL 8

EXCLUSIVE AGENTS
Frederick W. Berens
NA. 5005 1520 K St. N.W.

Woodside Forest
Silver Spring, Md.

1509 Dale Drive

A LOVELY HOME OF DISTINCTION

Soundly constructed and situated in the loveliest section of Silver Spring, this center hall Colonial is in excellent condition and contains large living room, with open fireplace, leading onto brick screened rear porch overlooking wooded lot, dining room, complete kitchen, den or breakfast room and powder room on first floor. The second floor has 3 large bedroms, screened sleeping porch and 2 baths. Recreation room with fireplace, maid's room, half bath, built-in garage and oil a.c. heat in the basement. Storage attic. Beautiful wooded lot 85x210.

Open Today, 1 to 5:30

TO REACH: Out Colesville Road to Dale Drive, left on Dale Drive to our sign and home.

WEAVER BROS., INC.
Realtor—Exclusive Agents
Washington Bldg. DI. 8300—EVES., OR. 8496

Call NA. 4200, ask for Circulation, and order Washington Post guaranteed home delivery.

Speaking of recreation rooms, this paneled one in the Georgetown "Home of '50" was the subject of many admiring glances on opening day.

The entire home, a colonial-style row house, is filled with features as well planned as this club room

Wall Construction Is Worth Close Study by Home Buyers

THE PROSPECTIVE home buyer or builder should always look closely at wall construction because it is one of the four principal elements in determining whether a structure is well-built. The others are foundation, floors and roof.

There are three basic wall types: wood frame, masonry veneer over frame, and solid masonry. They are used singly and in combination.

Frame walls are most widely used because they are lowest in cost; but masonry veneer, including brick, stone and stucco, is a close second. Solid masonry is rarely found except in the most expensive houses.

Wood frame is essentially a system of vertical wood studs, covered on the outside by sheathing, which in turn is covered with building paper and then siding.

Well-seasoned lumber should be used and the wall should be as rigid as possible. Unseasoned materials will shrink and cause cracks.

Studs of 2" x 4" material should be spaced no farther apart than 16", center to center, and secured at the top by two 2 x 4's nailed together as a plate to support joists for the second floor or rafters for the roof. Each corner should be braced by nailing 1 x 4's or 2 x 4's diagonally across the studs.

SHEATHING may be boards, plywood or rigid fiber board nailed to the outside edge of the studs. If boards are used they should be placed diagonally for added rigidity.

Choice of siding depends on desired design effect. Materials include: wood clapboards, wood shingles, composition shingles, metal shingles or clapboards.

Veneer walls are merely one course of brick, stone or stucco applied to the outside of the sheathing.

Hollow walls must be firestopped to prevent spread of flames through these natural flues. This is done by placing short lengths of lumber or gypsum block between the studs or by filling the space with fireproof mineral wool insulation.

In a house of average construction there is only an inch or so of lath and plaster and about the same thickness of sheathing and siding between the living quarters and the outside temperature. Hence, the hollow space should be insulated to retain heat in winter and exclude it in summer.

Papering Tip

Wallpaper is easier to handle if a small amount of soap is added to the paste bucket. Often this touch of soap will prevent hardening that causes paper to crack and come off.

The Simple Life

Bomb Takes A Back Seat In Rural Rush

THERE'S nothing "sudden and frantic" about the back-to-the-farm movement, according to Robert P. Gerholz, president of the National Association of Real Estate Boards.

Demand of city residents for rural property, widely publicized in recent weeks, "is a solid, steady element in the market which has been present for years," he asserted yesterday.

While admitting that this demand has been pushed by the present international situation, he said that fear of atomic bomb attacks has been exaggerated as a motive. "It is present," he declared, "but the growing desire of the city man for a 'little place in the country' is not the product of fighting in Korea."

Speaking before the annual meeting of the Utah State Realty Association at Salt Lake City, Gerholz said that today's would-be part-time farmers are "looking to the land for a more self-reliant way of life."

"These people are seeking security of a more elemental kind than they find in urban living," he declared.

MUST BE SOLD
2132 BANCROFT PLACE N.W.

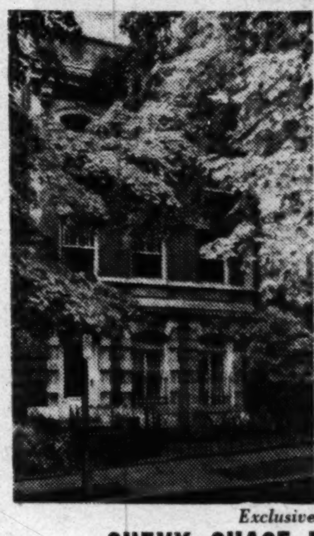

OPEN SUNDAY 1-7

Here is a very unusual value in a three-story town house. Has living room with 2 fireplaces, spacious dining room and library, 8 bedrooms and 5 baths with an additional 5 rooms and bath in basement, attached 2-car garage, completely redecorated, any reasonable offer considered.

Exclusive
CHEVY CHASE REALTY CO.
4420 Conn. Ave. N.W. EM. 1800

Crestwood
10 Minutes from Downtown

1816 Taylor St. N.W.
OPEN SUNDAY, 1:30 TILL 7

We are pleased to offer to the professional or executive man and family this new and distinguished Colonial home, located in one of the finest close-in neighborhoods, where home ownership is a source of continued pleasure. Physicians and business men desire this area, as they can reach most any part of the city in a very few minutes. First floor contains large living room, dining room, modern kitchen, den with powder room and screened-in porch.
Second floor contains 3 large bedrooms, 2 full baths and stairway to 3d floor. Daylight basement contains unfinished recreation room with fireplace and ½ bath. Gas A.-C. heating plant and laundry room. 1 car detached garage; on a very large, lovely, level lot of about ¼ acre. All this and more for only—

$38,500 With $10,000 Cash Down Payment
Sold Only to Approved Purchasers

Call Mr. Phifer, Hillside 8714 for appointment
DIRECTIONS: Out 16th St. N.W. to Taylor St., west on Taylor to home.

PAUL P. STONE, REALTOR
1015 15th St. N.W. NA. 7379

Call NA. 4200, ask for Circulation, and order Washington Post guaranteed home delivery.

ROCK CREEK PARK AREA FINE 4-BEDROOM BRICK

2720 Daniel Rd., Ridgewood Village, Chevy Chase, Md.
$35,950

This modern prewar brick has a most attractively arranged interior, not the usual conventional type. There is a 1st floor library with fireplace and powder room; there are 4 bedrooms and 2 baths on the 2nd floor, a play room with fireplace, maid's room and bath in the basement and a 2-car built-in garage. There are many custom-built features. Among them are the paneling and bookshelves around the living room fireplace. This is a quality neighborhood and perfect for children and grown-ups who like outdoor recreation. Located within half block of Rock Creek Park recreational area.

OPEN 1 TO 7

To Reach: Out Conn. Ave. to East-West Highway, right to Beach Drive near Meadowbrook Stables, right on Beach Drive to Wyndale St., right ½ block to Daniel Rd., left to property.

Exclusively with
Margaret J. DUNKLEY
OL. 5800 SH. 7022

YOUR HOME OF '50

California Brick Rambler

TOPS IN LOCATION

OPEN
Sunday, 12 Till 8 P. M.
Daily 2 Till 8 P. M.

located in Beautiful

Shepherd Park Section

1500 Northgate Road N.W.

A California rambler of brick, its modern exterior features a protruding roof and a concrete terrace overlooking a garden. French doors open from the terrace into the dining room. An equally modern interior contains 3 bedrooms, 2½ baths, living room with fireplace and picture window, kitchen with ample space for breakfast nook, full basement, gas a.-c. heat. Corner steel casement windows in the bedrooms adds to the attractiveness.

EXHIBITOR HOMES of '50 FOR BETTER LIVING Sponsored by The Washington Post

$28,950 — $17,000 1st Trust 4½%

Built by George P. Mandes

DIRECTIONS: Out 16th St. to 7900 block, right ⅓ block to house.

SIGLER & CO.
3313 14th St. N.W. Realtors HU. 3313

The POST HOME of '50
in Lovely Woodside Park

9121 FAIRVIEW ROAD

IDEALLY SITUATED in one of the loveliest sections of Woodside Park, this unusual Rambler offers everything for those desiring a home designed and planned for gracious living. Built of brick and stone on a wooded lot 269 feet deep, this home contains exceptionally large living room with fireplace and large dining area, 3 double size bedrooms, 2 tile baths, entrance hall with double closets and tile floor, finished recreation room with fireplace, beautiful all-electric G.E. Kitchen with dishwasher, garbage disposall unit and the newest refrigerators with the magnetic door. Also in the full basement is storage room, laundry facilities, lavatory and gas heating unit. Other features include large picture windows, car-port, painted walls, and many other features that are sure to catch your eye upon your personal inspection.

OPEN TODAY 12 TO 8—DAILY 2 TO 8

TO REACH: Out 16th St. N.W. to Colesville Rd., continue across Georgia Ave. about 3 blocks to Highland Drive, turn ¼ block to homes and sign on left.

EXCLUSIVE WITH
BEITZELL
1515 K ST. N.W. DI. 3100

THE POST HOME of '50
GEORGETOWN

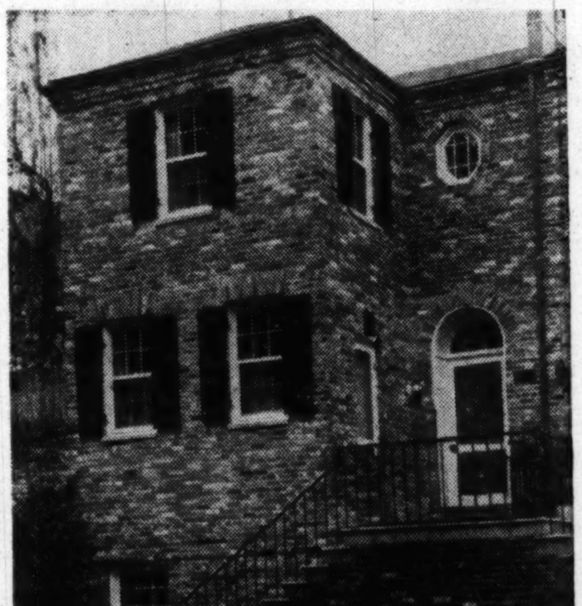

Completely Decorated and Furnished by Woodward & Lothrop

★

3343 Reservoir Rd. N.W.

On the Historic "FRIENDSHIP" Site

★

This newly constructed Colonial brick residence has just been completed and your inspection is cordially invited. First floor entrance hall leading to spacious living room with wood-burning fireplace and french doors opening onto attractively landscaped and secluded garden; also powder room, dining room and completely modern equipped kitchen, including electric disposal, dishwasher and exhaust fan. On the second floor, three double bedrooms and excellent closets and two baths. Attic with storage space.

In the above-grade basement, a large panelled game room and storage room with half bath and laundry facilities. Automatic gas airconditioned heating system.

The finest of materials and workmanship have been incorporated in this property, and a sincere effort made to maintain the character of Old Georgetown. Available for immediate purchase and occupancy within thirty days.

Open today, 12:00 to 8; week days, 2:00 to 8

Located between Wisconsin Avenue and 34th Street, one block South of R Street

JOHN R. de SIBOUR & CO.
Incorporated
17 Dupont Circle *Realtors & Builders* MI. 6300

77 YEARS Serving Home Owners, Both Old and New!

Everything For Your Fireplace . . . at BROMWELL'S

See our vast selection of Fireplace furnishings in all styles, materials and price ranges. In our large selection we are certain to have the style you want at the price you wish to pay.

- Andirons
- Firesets
- Curtain Screen
- Fenders
- Log Cradles
- Woodholders
- English Wood Boxes
- Fire Lighters
- Bellows
- Wood, Coal and Combination Grates

D. L. BROMWELL
MAKING HOMES BRIGHTER SINCE 1873
710 12th St. N.W. DI. 5363

Uncertain Future Faced By Builders Here

AS OF NOW, the home building picture in Greater Washington is anything but rosy.

Speculative house construction is coming to a standstill because lending institutions aren't making loans to builders for this purpose.

Certain building materials, such as bricks, steel and some kinds of lumber, are downright difficult to come by. Some scarcities, however, are expected to ease soon.

No one in the building industry or allied with it can predict the full effect of home financing curbs set up to slacken the pace of the record home boom.

And no one knows whether the Korean war will spread into a conflict of such proportions as to knock out all construction save for defense purposes.

This is the gist of what more than 200 men who build houses in Greater Washington were told at an "industry mobilization" meeting last Monday night at the Burlington Hotel. The session was held by the Home Builders Association of Metropolitan Washington.

Clarke Daniel, association president, opened the meeting with a succinct statement of the status quo: "We find ourselves in the worst crisis or certainly confusion in the building industry in many years," he declared.

Then he turned the floor over to experts in the field of home finance and building materials.

William H. Dyer, of the Perpetual Building Association—largest in the country—told the builders that construction loans here are being confined primarily to individuals building their own homes. "Speculative construction loans," he said, "are just about all through."

DYER OBSERVED that homes being built now represent construction that has been contracted for—and that such construction "is working itself out."

Until real estate and building controls contained in the Defense Production Act have been "interpreted," he said, the future of construction loans is "anybody's guess."

On the subject of materials shortages, C. Vernon Hill, president of the Barber & Ross Co.—one of the largest steel dealers in this area—declared that light steel products are hard to get.

Heavy-tonnage steel, he said, is available. But, he added, "that's one reason why you don't get nails . . . there's more money in heavy steel." Hill predicted "not much relief" in the availability of steel for home building in the remainder of this year.

John McPherson, of United Clay Products Co., a large Washington-arlea brick producer, said that the scarcity of bricks would be over within 60 days. "I think it (brick production) will catch up within the next six or eight weeks," he said.

Frank Ewing, of the lumber and building materials firm that bears his name, told the builders, "You're going to have plenty of lumber if you can find any money from bankers to buy it with."

Looking at the lovely breakfront in the Arlington "Home of '50" furnished by Biggs Antique Company are (left to right), Mrs. Thomas N. Heffley, Mr. Heffley, and Mrs. R. N. Tomb, all of Arlington. The breakfront is an exact reproduction of an original Chippendale piece. The house, built by M. T. Broyhill & Sons, is at 4501 N. 26th st.

THE ONLY PREFAB SELECTED AS "POST HOME OF 1950"

THE Reliance 3-BEDROOM HOME

$9,990

An Attractive Furnished Reliance Home in the New Fairdale Subdivision

On Springfield Road—1/3 Mile South of Duke St. Extended (Route 236) Annandale, Va. Fairdale is an established community in a beautiful wooded setting.

MODERN ALL THE WAY THROUGH

Not only in appearance but also in materials, engineering and livability

It's new and you must see it to appreciate it. Complete steel framing for strength and permanence with other materials proven by science and industry, yet you choose your own colors and decorative plans to suit your personality. Your colors and wallpapers can be bold or subdued, cool and dignified or warm and friendly—and the price is one you can afford.

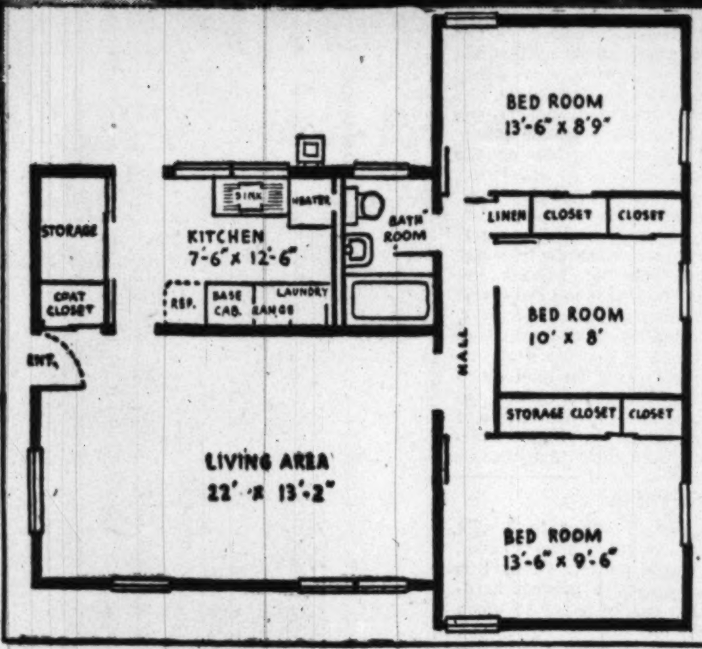

RELIANCE NEWS NOTES OF THE WEEK

Front page of Washington Post 9/11/50

Goes Up In An Hour

Hundreds watched Reliance Homes of Washington, Inc., erect one of its prefabricated houses in something like an hour. The demonstration was put on a short distance from the firm's model house in Annandale.

Says Lucia Brown, Washington Post reporter 9/11/50

...lled by builder Jonathan Woodner.

The price of the furnishings made a hit at the Reliance "Home of '50" in Annandale, Va. Frank Michelbach, Inc., of Alexandria, kept the cost for decorating under $2700, just a bit more than a fourth the price of this prefabricated house. Blonde woods and gay colors made the most of the surprisingly spacious interior.

Breakfront Stirring

Reliance Third Subdivision, Fairdale, advertised for the first time in last Sunday's Post, now has only 6 houses for sale out of total of 57.

★ ★

Reliance's Fourth Subdivision now under construction — opening will be announced next Sunday. Advance information can be secured at Reliance office.

DISTINCTLY NEW IN METHODS, EQUIPMENT DECORATIONS

Easier Housekeeping
Economical Upkeep

A POST HOME OF '50

Furnished By
FRANK MICHELBACH, Inc.
Alexandria

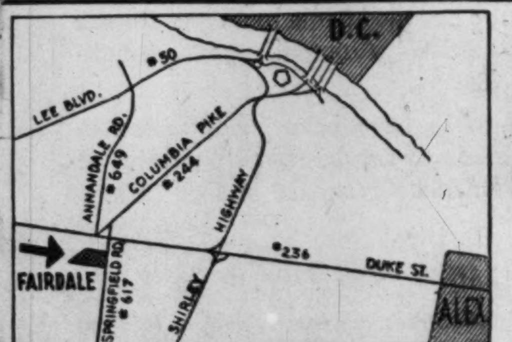

EXHIBITOR HOMES of 50 FOR BETTER LIVING Sponsored by The Washington Post

$9990 BUYS

A 3 BEDROOM RELIANCE HOME ON A LANDSCAPED LOT IN FAIRDALE

$50 DEPOSIT

$63 Monthly (Approx.) for GI's

Includes Principal, Interest, Taxes and Insurance

DIRECTIONS: Over Shirley Highway to Lincolnia cloverleaf (Route 236), turn right 3 miles to Springfield Rd. and left 1/3 mile to site. OR out Columbia Pike to Annandale, Va., left 1 block to Springfield Rd., right 1/3 mile to exhibit home.

Reliance Homes of Washington, Inc.

604 Springfield Rd., Annandale, Va. FA. 4795

Display's Largest

Six-Bedroom House Is King Size

LARGEST of the "Homes of '50" is the modified Pennsylvania colonial house constructed by W. C. and A. N. Miller Development Co. at 2834 Foxhall rd. nw.

This imposing structure, built of native field stone and designed in the Georgian manner, has four bedrooms on the second floor, two others on the third floor. It has five baths, a large library, two porches, and a two-car garage.

The home has been furnished by Mayer & Co. in keeping with the colonial design. Each bedroom has been decorated in a different period.

The master bedroom is furnished in Eighteenth Century mohogany, with a bird patterned wallpaper in coral and pale green. There is a French bedroom with white painted furniture, an early American bedroom, and one of modern motif.

Visitors to this "Home of '50" enter a wide center hall. The living room, 26 by 15 feet, is to the right; the dining room, 15 by 16 feet, to the left. Also opening from the center hall is the library.

The Miller Co., developer of Spring Valley, Wesley Heights, and Sumner, says the $53,500 residence is for a large family and for one that enjoys entertaining.

Each of the four bedrooms on the second floor, for instance, is large enough to accomodate twin beds. Adjoining the library is a full bath which makes this room usable as additional sleeping quarters.

12 Homes Proposed In Northeast D. C.

Frank J. Murphy, jr., inc., plans to build 12 houses in the 100 block of Kenilworth ave. ne. The dwellings are to be two-stories tall and of brick and cinder block construction.

Dimensions of the houses are 16 by 33 feet. The builder-owner is located at 3423 Benning rd. ne.

! EVERYTHING IN TOWN IS LEAKING !

Call Us TODAY for Complete Roof to Basement Waterproofing

WE WATERPROOF EVERY SURFACE—

Brick, Concrete, Stone & Roofing

FOR IMMEDIATE SERVICE CALL STerling 8653

Realty Finance & Construction Co.

1222 Connecticut Ave. N.W. (6)

IMMEDIATE POSSESSION

SILVER SPRINGS

9000 KIMES ST.

DIXON

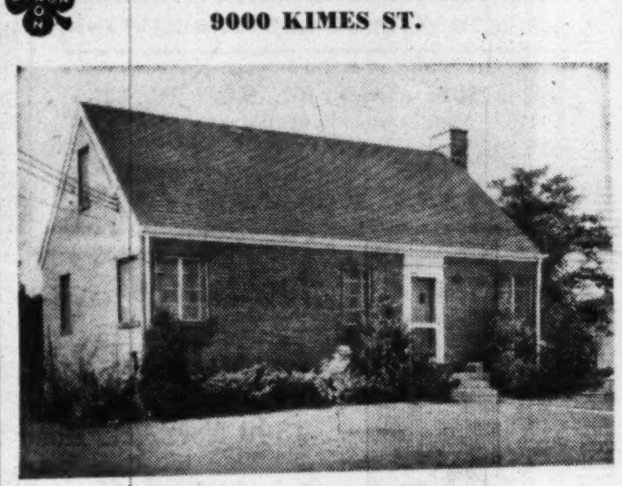

Open Sun. Noon to Dark

Bedroom and bath on first floor plus den, attractive living room with fireplace, dining room and nice size kitchen. 2 bedrooms and bath on second floor.

This lovely corner brick is in an established completed neighborhood convenient to everything. Priced to sell.

Directions to Happiness: Out New Hampshire Ave. to University Lane, left on University Lane to Patton. Right on Patton to Kimes and our OPEN sign.

JAMES L. DIXON & CO.

St. 7200 1022 17th St., N.W.

Last Section Now Open
NO RENT INCREASE

It's time to MOVE when you can get a

2 BEDROOM APARTMENT

$72.50

FEATURING

- Spacious Rooms
- Completely Equipped Kitchens
- Exhaust Fans
- Tile Baths with Shower
- Plenty of Clothes Closets
- Laundry Facilities
- Ample Storage Space
- Venetian Blinds
- Attractive Landscapings
- Shopping Center Being Constructed on Premises

FURNISHED MODEL APARTMENT OPEN FOR INSPECTION
RENTAL OFFICE ON PREMISES
Open Daily 'Til 9 P.M.
King 8-8550

DIRECTIONS: Cross Memorial or 14th St. Bridge, out Shirley Memorial Highway to ... overpass (continue ...), bear right and follow ... to Shirley-Duke Apartments. From Alexandria ... Duke St. extended (Route 236) to apartments.

SHIRLEY-DUKE APARTMENTS

On Duke St. Extended, near Quartermaster's Depot and Shirley Highway

KI. 8-8550

Upper Brightwood

216 Missouri Ave. N.W.

SUNDAY, 2-6

This lovely semidetached brick in fine condition. 1st floor has beautiful living room with fireplace, good sized dining room, modern fully equipped kitchen with breakfast nook; 2nd floor, 3 full sized bedrooms, 2 baths; beautiful club room and laundry room in basement. Gas h.-w. heat. Nice lot, detached garage. Truly an outstanding value and priced to sell today.

H. T. RANDOLPH

2137 K St. N.W. RE. 2137

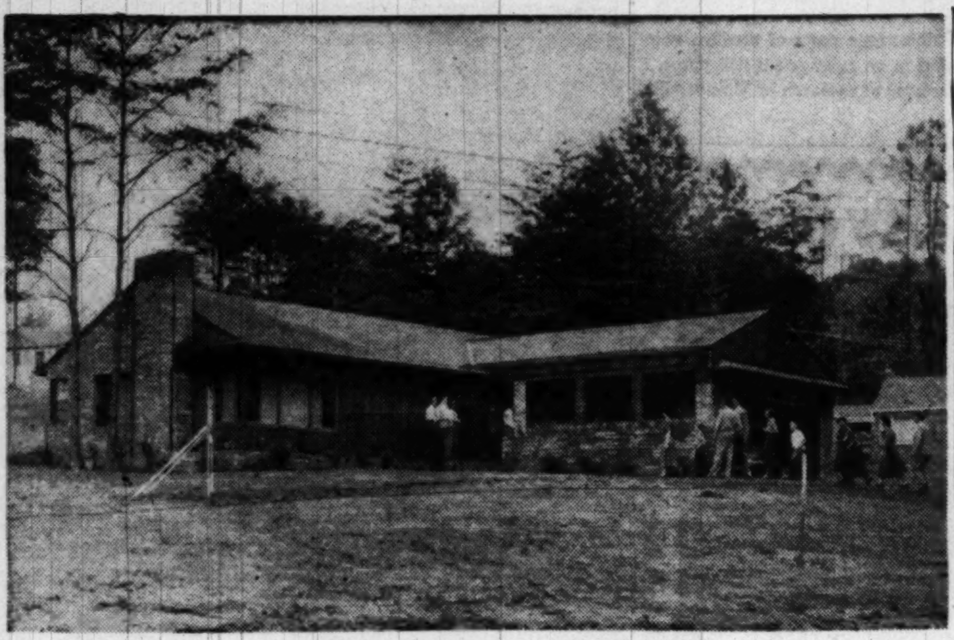

When visitors to A. D. Jerkins' model home in Wellington Heights, Va., were at their peak, it took three members of the Mount Vernon Volunteer Fire Department to handle traffic. Here's an idea of how it was before the crowds arrived

Bowling Alley, 5 Stores Slated

Sub-bids will be taken shortly on a building to house a bowling alley and five stores on Viers Mill rd. in Wheaton, Md. Owner is Eugene J. C. Raney, 691 Bonifant st., Silver Spring.

The structure will be 117 by 84 feet and two stories in height. Builder is John S. Stubbs, 21 Farragut ave., Kensington, Md.

Brighter Basements

Dark basements can be made much brighter by painting the masonry walls as well as the ceilings in light tints that give the maximum light reflection.

UNUSUAL? VERY!

Just completed, lovely new detached brick and stone Town House.

3830 LEGATION ST. N.W.

(1 block West off Connecticut Ave.)

OPEN SUNDAY 2 TO 6

A distinctive and beautiful home providing every feature one could desire for charm and utility.
Wisely planned and meticulously built by a well-known architect for his own use who now must sell for less than reproduction cost on account of circumstances beyond his control.
Flexible terms.

Note: Owner may consider taking a smaller well-located house in trade.

ARTHUR W. LaROCHE
Exclusive Agent
OL. 0070 8025 Wisc. Ave. Eves. EM. 3391

Show the Painter the Color You Want

ROOMS decorated by professional interior decorators in store displays or magazine pictures always seem to have unusually alluring colors. A bedroom may have walls of turquoise, peach or lavender that are full of life and smart-looking compared to similar colors in one's own home.

Getting fine, distinctively painted backgrounds is, however, no longer a deep secret to the householder who knows what she wants and how to explain it to the painter.

The trick is to get a sample of the desired color—perhaps in a color folder picked up at a paint store. A scrap of fabric or the colored picture of a decorated room in a magazine also will show him what you have in mind.

Painting time could be saved by having a large sample of the color brushed out in advance. This permits inspection both by daylight and artificial light in relation to the various fabrics and furnishings of the room.

You don't have to be a color expert to know when the hue of a painted sample is flat and uninteresting. A painter can quickly remedy this by mixing in a small quantity of another color to give more character and brilliance. Many fine colors are made up of two or three tinting colors in addition to a base hue.

Many people are unaware, for example, that gray is not only white, slightly tinted with black, but that small amounts of other colors are needed for a good gray. There are, in fact, more than 20 well differentiated grays used by painters.

A warm gray, for instance, has minute quantities of French ochre and Venetian red mixed into the base of white and black. A dove gray gets its character from the ultramarine in it, and silver gray from raw umber that is added to the black-tinted white base.

Similar mixtures of several hues are found in many other colors in vogue for walls. Green is noted for having more than 50 shades known by name to painters. Yellow totals almost as many.

Final Group AVAILABLE
CONVENIENT TERMS
Beautiful Michigan Park

Price $14,950

Beautiful Development Known as Northwood Park

6 Rooms ★ 3 Bedrooms

Tiled Powder Room 1st Floor

- Nicely designed
- Sound construction
- Fine red brick
- Large picture windows
- Large de luxe kitchens containing finest of kitchen equipment
- Automatic heat
- Cast stone window sills
- Interior decoration in beautiful pastel colors
- Venetian metal blinds
- Full concrete basement with outside entrance
- Well landscaped, sodded and shrubbed
- Streets, curbs, gutters, sidewalks, concrete alleys and all utilities at no cost to purchaser.

AVAILABLE TO VETERANS AND NON-VETERANS

Furnished Exhibit Home
5045 Sargent Rd. N.E.
OPEN SUNDAY AND DAILY

DIRECTIONS: Out Michigan Avenue N.E. to 13th Street, left on 13th, which becomes Sargent Road, to 5045 Sargent Road N.E.
BY TRANSPORTATION: Take Brookland No. 80 streetcar to 12th St. and Quincy N.E., transfer to F-6 Sargent Rd. bus and get off at 5045 Sargent. Rd.

JONATHAN WOODNER CO.
Office, RE. 7226. 316 Ring Bldg. Exhibit Home, LA. 6-4869

FIRST PRESENTATION
4-Bedroom Rambler

5648 AUDUBON ROAD

This is a most attractive, year-old split-level, brick and shingle rambler. There are many fine features in this immaculate home, including quartered oak floors, built-in corner cabinets, dishwasher, garbage disposal, automatic washer and many others. The living room is 30 feet long. There are 4 bedrooms, 2 baths, den and a full basement, recreation room above ground with fireplace. Lot 120x180.

Open 1 to 7

Out Wisconsin Ave. to Bradley Blvd., left to Audubon Rd. and Property.

Exclusive with

Margaret J. DUNKLEY
Realtor

OL. 5800 SH. 7022

WE CANNOT SELL YOU A HOME. (NOBODY CAN)
ONLY YOUR FAMILY CAN MAKE YOUR HOME!

★ ★ ★

BUT—WE CAN HELP WITH OUR FINE HOUSES IN OUR SUPERB LOCATION

¾ Mile to Navy Medical Center; 1½ Miles to Bethesda Business Center
30 MINUTES SENSIBLE DRIVING TO D.C. Business Center
(Just Right: Neither too far nor too near)

★ ★ ★

WHAT ABOUT LOCATION? WE HAVE ACCESSABILITY, PRIVACY, FINE NEIGHBORS, COOL CLEAN COUNTRY AIR, FINE SCHOOLS, AND EVERYTHING ELSE THAT GUARANTEES PERMANENT VALUES. OUR 42 LOTS COMPRISE A VERITABLE "ISLAND" BOUNDED BY ROCK CREEK PARK AND WISCONSIN AVENUE.

THE ¾ MILE OF WIDE PAVED STREETS WHOLLY WITHIN OUR PROPERTY SERVE ONLY OUR 42 HOUSES. THE BACKYARD OF 21 HOUSES IS THE PARK. LOTS AVERAGE OVER 10,000 SQ. FT. IN SIZE.

10 HOUSES READY SEPT. 15—10 MORE READY NOV. 1

★ ★ ★

EXHIBITOR HOMES of 50 FOR BETTER LIVING Sponsored by The Washington Post

The Newest in One-Level Living

Living room with fireplace and 3 exposures, 3 bedrooms, 2 baths, large all electric kitchen, dining room, entrance foyer and private hall to all rooms, 9 large closets; all this on one level; add a large storage attic, a basement and a garage and you cover everything. Oh, yes, asbestos shingles, copper gutters, select oak floors, etc.

PRICES OF FIRST TEN – $27,000 TO $29,250

NORTHWEST REALTY CO. OLiver 6867

Salesmen at Property, 12 Noon to 8 P. M. Today and Daily

It's Sensational! Be Sure to See This

California Brick-Stone

RAMBLER

Above the Beautiful Potomac, in Wellington Heights, Va.

Features Brick-Walled Back Garden, 2-Car Attached Garage,

2 Twin-Sized Bedrooms, Den and 2 Full Baths!

Price **$27,000**

EXHIBITOR HOMES of 50 FOR BETTER LIVING Sponsored by The Washington Post

ON the rolling hills overlooking the broad Potomac, California style living becomes a practical reality in this magnificently spacious, modern, brick, stone and white pine panelled rambler . . . chosen as one of the envied "Homes of '50"! Situated on a half-acre of wooded, landscaped property, it boasts a large paved patio at the rear entrance, and a brick-walled back garden.

There are 8 large picture windows, stone flower boxes around two sides of the front . . . "outdoors living" at all seasons of the year!

Inside, there's a large living-dining room with huge stone fireplace and stone mantle, a knotty pine den (that can be used as a 3rd bedroom), a large dining alcove, 2 twin-size bedrooms, 2 full tile bath (de luxe finished), extravagant closet space behind sliding doors (storage space above each closet) and a disappearing stairway to the generous attic storage space. Every room is cross-ventilated, with Truscon steel casement windows; 6 floors are of gleaming oak. Fixtures are Colonial. A two-car garage is attached.

Come out to Wellington Heights right away, and see how graciously you can live today!

Complete
GENERAL ELECTRIC
KITCHEN
In This Model Home!

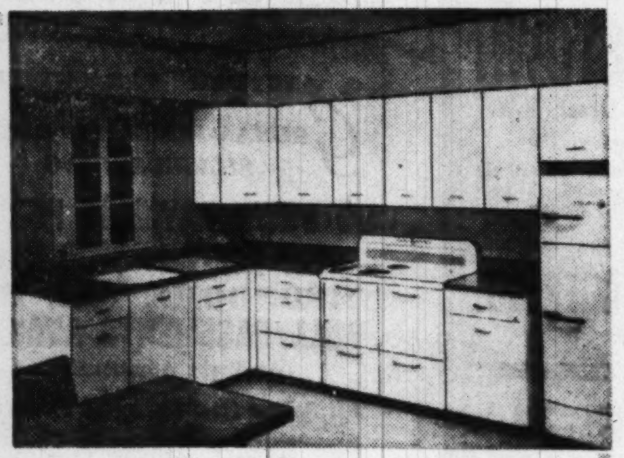

The fine quality of this "Home of '50" is reflected in the complete General Electric Kitchen, which includes:

- New G-E "Alnico" Magnetic Two-Door Refrigerator-Freezer Combination.
- New G-E Push-Button "Speed" Range.
- G-E Automatic Dishwasher.
- G-E Garbage "Disposall" Unit.
- G-E Kitchen Cabinets with Weldwood Paneling.

This Kitchen was purchased from

GENERAL ELECTRIC SUPPLY CORP.
705 Edgewood St., N.E. • HUdson 6800

Open Sundays from noon 'til dark . . . Weekdays 2 'til dark!

HOW TO GET TO WELLINGTON HEIGHTS:

Take Route 1, one mile below Alexandria, just across Hunting Creek, turn left on Fort Hunt Rd., continue 2½ miles to Wellington Heights; follow arrows to exhibit home!

A. D. JERKINS, *Builder*

1300 Fort Hunt Rd., Alexandria, Va. OVerlook 6361

NORTHWEST PARK APARTMENTS

. . . offers private living similar to your own home.

On New Hampshire Ave. Extended

North of University Lane

The first section of this family community was completed and fully occupied in the fall of 1949. We now take pride in offering an unusual variety of spacious one, two and three-bedroom units to suit varying needs and tastes with immediate occupancy.

This community has these unusual features—private entrance; private terrace; twenty individual spacious lay-outs; safe roadways for children; complete masonry wall soundproofing; half of the apartments have three exposures, high site; with one mile of bordering parkland. School buses thru the development transport children safely to all Public Schools.

Excellent Bus Service Through the Community

One bedroom, living room, dining room, kitchen and bath $77.50
Two bedrooms, living room, dining room, kitchen and bath $94.50
Three bedrooms, living room, dining room, kitchen and bath $112.50

(All Utilities Included in Rent)

Sample Apartment at 475 Hampton Drive

DIRECTIONS: Drive out New Hampshire Ave. 7/10 of a mile north of traffic light at University Lane to sign on property.

You will be disappointed if you fail to visit this pleasant Community NOW!!

JAMES C. FINNEY, Resident Manager
255 Southampton Drive *JUniper 7-9383*

Call NA. 4200, ask for Circulation, and order Washington Post guaranteed home delivery.

Low Cost Heating

One dollar a month will cover maintenance costs of modern automatically-controlled heating equipment in an average $10,000 home, it is estimated by Dr. Waldo Kliever, director of research of Minneapolis-Honeywell Regulator Co.

ROLLINGWOOD

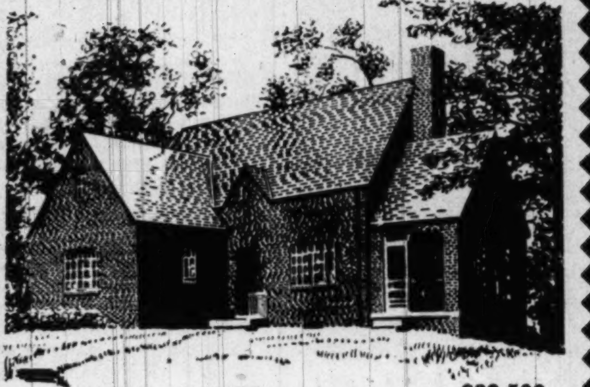

6736 POMANDER LANE **$32,500**

This lovely luxury home is quite deceptive from the outside. The spacious rooms are cleverly hidden from outside view in the unique design of the house. You have all the charm of a small home with the advantages of really spacious rooms. Living room alone is 22'x13', large dining room and unusually large den, 13½'x11' plus full bath, breakfast nook and modern kitchen on first floor. Master bedroom with loads of closet space and built-in dressing table. 2 other connecting bedrooms and bath on 2nd floor. Attractive recreation room with fireplace on ground level. Maid's room with bath plus storage room.

OPEN SUNDAY 1 'TILL 6

DIRECTIONS: Out Connecticut Avenue to Leland Street, right on E. Leland Street quite a way to Pomander Lane, right to house.

WETZEL REAL ESTATE
1658 33rd St., N.W. **HUdson 4345**

A "storage wall" in the master bedroom of the "Home of '50" built by Henry de Longfief in Fairfax County is admired by Mrs. Frank Creaser, 5282 7th rd., S. Arlington

Matron Pens Almanac on Home Thrift

WINONA LAKE, Ind. — Because she inherited the thrift and enterprise of her Yankee ancestors, Mrs. Margaret Gaddis has worked out her own answer to the Nation's economic ills—scaled down to household size.

A city-bred but country-marooned housewife, Mrs. Gaddis has compiled more than 1000 ways of "making over, making do," and has published them in a booklet titled, "How to Save $1000 a Year at Home—and Have Fun Doing It."

It all started when Mrs. Gaddis was faced with the problem of maintaining an attractive home and providing interesting meals in this tiny town, with only about 1000 permanent residents and with only one year-round store, a country grocery.

SINCE she couldn't shop for furnishings and clothing, she called upon her own ingenuity, aided by "how-to-do" booklets, to provide the furniture, decorations and menus she wanted.

At the end of a year she found she not only had made a charming home and fed her family well, but had saved money doing it. This, thought Mrs. Gaddis, was something other women should know about. So she put all her discoveries and ideas together in her booklet, which she sells by mail at $1 a copy.

Interspersed among her recipes, directions for home-made furniture and suggestions on budget-trimming, are bits of her own philosophy, such as this:

"Waste is a sin against marriage. Discarding leftovers or garments that could be used, is throwing out hours of your husband's effort. It is when you and your husband begin to work and save as a unit that you will find genuine union."

"The only way to save money is not to spend it" . . . "Don't be afraid of what the neighbors will say. Keeping up with the Joneses is a sign of emotional instability" . . . "There's no sense whatever in just listing expenses in a tidy budget book. Control them!" . . .

MRS. GADDIS' book includes chapters on food, dress, home furnishings, how to build your own home, how to entertain at home, gardening, household tips and how to operate your car cheaply.

Her home town is almost deserted for 9 months of the year, but in summer its inhabitants are increased to more than 60,000, who come here to take part in the religious activities which have made Winona Lake known all over the world.

By The Associated Press

Safety Program For Construction Workers Starts

NEW YORK—The National Constructors Association announced plans yesterday for a Nation-wide safety program aimed at reducing accidents in field construction operations to an absolute minimum.

A permanent safety committee composed of one representative from each of NCA's member companies is being organized and will held its first series of meetings October 17 and 18 in Chicago simultaneously with the annual convention of the National Safety Council.

Two goals of the committee, it was announced, will be development of methods for exchanging information on safety problems among members of the association, and the development of uniform procedures to safeguard men in the field.

Modernization Loans Triple

Home modernization loans have tripled since prewar days. Approximately 1,250,000 American families have received such loans, according to Federal statistics.

Builders, Note . . .

LECTRO HOST *Refrigerators*

available in the 7½ cu. ft. and 9 cu. ft. sizes. This nationally advertised refrigerator will **help sell your houses.**

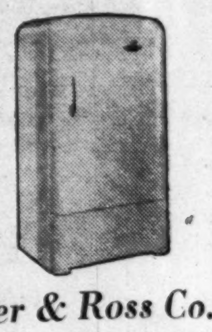

- *Exterior finished in DuPont Dulux.*
- *Interior finished in Porcelain enamel.*

distributors in Washington . . .

Barber & Ross Co.
5th & V Sts. N.E. DE. 0501

Electric Ranges • Electric Water Heaters • Home Freezers

GWYNN PARK
PRINCE GEORGES COUNTY—BRANDYWINE, MD.
FULL PRICE $8,775

FINE BUNGALOWS—ONLY 3 LEFT

- No Down Payment for Veterans
- Only 4% Interest
- Only $55 Monthly Carrying Charges Including Taxes and Insurance
- Immediate Possession
- Large Living Room
- Utility Room and Expandible Attic
- Beautiful Wooded Lots
- Oil Heat
- GI Approved
- Only $388 Settlement Charges
- Lots 100x200 (½ acre)
- 2 Bedrooms and Bath
- Gas Hot-Water Heater, Range
- Exceptionally Fine Artesian Water
- Large Kitchen
- Laundry Tubs

OPEN SUNDAY, MONDAY AND DAILY

DIRECTIONS: Out Pennsylvania Ave. S.E. to Branch Ave., out Branch Ave. to District Line and on to Route 5. Continue on Route to T. B. Junction and left on Route 301 for 1 mile to property.

HOPKINS & WAYSON
BRANDYWINE, MD. Phone Brandywine 4331

Only 20 minutes from the White House, on a landscaped sloping lot nearly 11,000 sq. ft. in area, this home at 3439 George Mason Drive, Stratford Hills, Va., overlooks a winding brook. It is built for generations to enjoy . . . a homestead you will be proud to have your descendants live in forever!

Everyone agrees:

"We have never seen a more beautiful and practical home for modern living!"

Overlooks a Wooded Brook . . . Has a Fine, Shaded Flagstone Patio . . . Quality Built Throughout!

This white brick Rambler in beautiful Stratford Hills, Arlington, Va., has everything you want . . . and need . . . for easy, gracious, modern living! There's a huge 30-foot-long living-and-dining room with fireplace and 2 picture windows; a magnificent General Electric Kitchen, three large, airy bedrooms and two full, tiled baths plus a large basement lavatory. The storage attic is enormous, and is served by a pull-down stairway. There's a handsome, shaded, flagstone patio in the rear, overlooking a winding brook, and a fully-screened breeze-way connects the house proper with the big garage.

This spacious, beautiful "Home of 1950" is quality-built throughout, by the sixth generation of builders named Berkey. Mr. Berkey, Sr., constructed many of Long Island's most famous mansions and was Project Manager in the restoration of the Blair and Blair-Lee House and in the construction of the East Wing of the White House. To see this home is to appreciate it . . . and to want it. Your inspection invited.

Beautiful, Complete

GENERAL ELECTRIC KITCHEN!

In keeping with its complete modernity, the large, light and airy General Electric Kitchen in this luxury home includes these labor-saving conveniences:

- GENERAL ELECTRIC 2-DOOR REFRIGERATOR-FREEZER COMBINATION
- Push-button GENERAL ELECTRIC "SPEED" RANGE
- Automatic GENERAL ELECTRIC DISHWASHER
- Dependable GENERAL ELECTRIC GARBAGE "DISPOSALL" UNIT

These appliances were purchased from

GENERAL ELECTRIC SUPPLY CORP.
705 Edgewood Street N.E. HUdson 6800

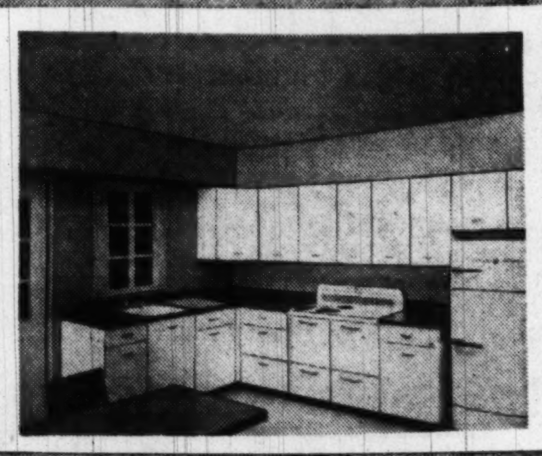

Open Sunday 12 Noon Till Dark . . .

Weekdays 2 P. M. Till 5 P. M.

HOW TO GET TO 3439 George Mason Drive, Stratford Hills, Va.

From Rosslyn Circle (Key Bridge) proceed out Lee Highway (Rt. 211) to Glebe Road. Turn right on Glebe Road to Old Dominion Drive. Turn left on Old Dominion Drive five blocks to George Mason Drive. Turn left on George Mason Drive. House is first on left.

Constructed by the Atlantic States Const. Corp.

Berkey Properties Inc.
4010 Lee Highway, Arlington, Va. JAckson 8-6300

GEORGETOWN
1249 35th Street, N.W.
Open Sunday, 1-6

Small brick home, attractively planned and decorated. 2 bedrooms, 1½ baths, modern kit., large liv.-din. rm. combined. Available immediately. $16,000.

J. R. TENCHER CO.
AD. 2644

OPEN SUN., 2-6
4917 Arkansas Ave. N.W.
(Arkansas Ave. at Farragut)

This desirable two-story detached house has very large living room, dining room, equipped kitchen and sun porch on 1st floor. Four nice bedrooms, sleeping porch and bath on 2nd floor. Finished basement with 2 outside entrances and complete bath. Oil hwh. It is situated on an attractive large corner lot with apple, peach, pear and fig trees. This house contains an unusual amount of closet space, clean throughout with all large rooms. Price: $19,500.

WOODWARD & NORRIS Realtors
RE. 6585 723 20TH ST. N.W.

Hey Mom & Pop!

HAVE YOU SEEN THEM YET?

THE Brookville RAMBLER 1951 MODEL

VA Approved and Inspected
ONLY 11,500
Including BEAUTIFUL LOT

ANOTHER PERMA-BILT*

GELMAN-FIRST IN BEAUTIFUL SILVER SPRING

NO DOWN PAYMENT FOR VETS
For Non-Vets $950 Down
3 BEDROOMS, ALL BRICK
FULL BASEMENTS AVAILABLE
At Slight Additional Cost

They're the talk of the town!

EXHIBITOR HOMES of 50 FOR BETTER LIVING Sponsored by The Washington Post

Don't Delay!
See Them Today
They've Got Everything

MODEL HOME OPEN TODAY 12 to 8
DAILY 2 P.M. TO 8

Beautiful Hollywood kitchen with gorgeous Formica-top sink, glass view-all oven, deluxe refrigerator, colored ceramic tile baths with built-in clothes hamper—all for MOM!!

Convenient terms, hardwood floors, large storage space, screened, weatherstripped doors and windows with venetian blinds for POP!!

Our own rooms, schools, churches and big yards for Brother and ME!!

DIRECTIONS: Straight out Georgia Ave. Extended to 13200 block, and Model Home.

A BROOKVILLE EXTRA!
Special to our Purchasers—we will furnish your home at wholesale contract rate.

R·A·HUMPHRIES REALTOR
NA. 6730 Sales Agent 808 N. CAPITOL ST. NA. 5020

Six Silver Spring Homes

Goldsten Bros., 1429 L st. nw., has applied for a permit to construct six one-story and basement houses in "Donnybrook Estates," Silver Spring. They are to be 48x27 feet in size.

MONEY TO LOAN
1st Deed of Trust Only
Minimum Interest Rates
G. CALVERT BOWIE
15th St. at New York Ave.
Suite 404-8, Washington Bldg.
REpublic 7121
Correspondent—The Mutual Life Insurance Company of New York
The Western & Southern Life Ins. Co.

16-Store Shopping Center Announced

Plans are nearing completion for construction of a 16-story shopping center to be built at New Hampshire ave. and Ethan Allan ave. Takoma Park. Builder is Kass Realty Co., Inc., 4461 Connecticut ave. nw.

Owner is New Hampshire Avenue Shopping Center, Inc. Beall & Lemay, 1726 M st. nw., are the structural engineers. Sub-bids will be taken later.

$25,950

CHEVY CHASE, D. C.
5440 32nd Street N.W.

Charmingly decorated red brick home in a very fine residential section of the city. First floor, reception hall, living room with fireplace, dining room, perfect kitchen with automatic dishwasher and large breakfast space. Master bedroom and bath and two other bedrooms with connecting baths on second floor. Heated dormitory on third floor. Paneled recreation room, wall to wall carpeting and many other luxury features in this lovely home.

OPEN SUNDAY 1 'TILL 6
Mr. Danek on Premises (or call OR. 8444)

DIRECTIONS: Out Connecticut Avenue to Nebraska, right on Nebraska at 32nd Street to house.

EXCLUSIVE WITH
WETZEL REAL ESTATE
1658 33rd St. N.W. HUdson 4345

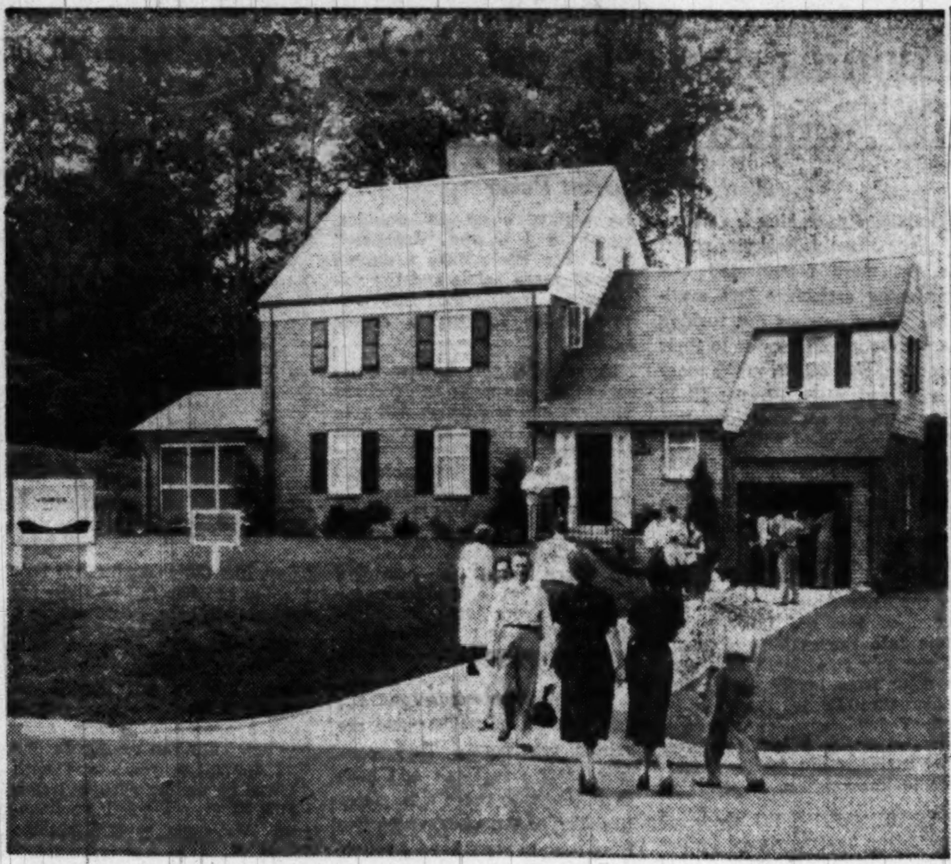

Here's a typical "steady stream" of visitors to a "Home of '50"—this particular group at the English-and-colonial-style house built by M. T. Broyhill & Sons in Arlington. A spokesman for the firm estimated 1500 persons visited the home last Sunday

Dispersal Plans Termed Challenge To Nearby States

PROPOSED DISPERSAL of Federal office buildings into nearby Maryland and Virginia is a "clear-cut challenge" to those States to create new residential communities designed along modern lines.

This was asserted yesterday by the American Institute of Architects. The association warned, however, that prompt action by State and county planning commissions is needed if "attractive and well-planned new towns—rather than future residential slums strung out along the main highways is to result from this sudden opportunity."

As an example of the kind of planning such Federal decentralization would make possible, the AIA called attention to an exhibition which opened last week at the Baltimore Museum of Art. The exhibition portrays redevelopment of central areas and the planning of new towns in Great Britain.

Rent Controls Lifted

Federal rent control has come to an end in Las Vegas, Nev. Housing Expediter Tighe E. Woods has lifted rent ceilings on the basis of a local option resolution adopted by the city's governing body.

Best-Housed City

WICHITA, Kans., claims to be the best-housed city in the country. Local builders have kept pace with the growth of the city's population. They expect to construct 2500 units this year, 1000 of which will be rental units.

ALEXANDRIA, VA.—Built In 1830

Practically original in every detail other than kitchen and baths, located in the heart of this interesting old city amid many of the old mansion houses of its period. Detail and design reflect fine example of early American architecture, original staircase, random width flooring. 7 fireplaces, corniced ceilings—the first floor height about 14'. Double parlor about 40x18, huge dining room, kitchen and pantry on first floor. 2nd floor has lovely old fashioned library with fireplace, 3 bedrooms and 2 baths. 2 bedrooms and bath on 3rd floor. Cellar under house with modern and semimodern heat. Walled-in garden. Brick garage. It is an unusually cheerful property and in an excellent state of preservation. Shown by appointment. To inspect today call—

MISS BLAND—WO. 6486

Thos. J. Fisher & Co., Inc.
738 15th St. N. W. Realtors DI. 6830

Researchers Fix Attention on Wood Usage

A SERIES of studies have been launched in the field of wood construction, it was announced yesterday, under the housing research program of the Housing and Home Finance Agency.

At Penn State College full-size houses are being tested in a climatometer under varying conditions of moisture and temperature. Findings will point to ways for reducing damage to paint and structures caused by vapor condensation.

The forest products laboratory at Madison, Wisc., is attempting to improve the durability of wood construction through development of more economical methods of wood framing.

One study is based on the new popular picture window. It will determine the effect of large glass areas on the strength and rigidity of a house structure. Economic methods of framing large glass areas without loss of stability will be developed, HHFA said.

Permit Asked

Home Builders, Inc., has applied for a permit to build 12 houses on W. Coquelin terr. and Springdell pl., Chevy Chase, Md. The homes will be one-story in height, and 46 by 40 feet in size.

LAKELAND, FLA.

Beautiful modern home with income. Two completely furnished apartments plus guest house. One apartment would make fine owner residence (each apartment contains 8 rooms and bath). Landscaped grounds, pool with fountain. Might consider trade for Washington property.

For Further Details Call Mr. Tucker
ME. 1143, Evenings ME. 3216

J. Wesley Buchanan
Realtor
1614 K Street N.W. ME. 1143

LOOK NO FURTHER
IF IT IS A REMARKABLE
VALUE YOU WANT

4503 8th St. N.W.

Lovely living room, stone fireplace, family-sized dining room, den and modern kitchen on 1st floor. 4 bedrooms, bath on 2nd floor. Floored attic, full basement with 3 room apartment and bath. 2-car garage, beautiful corner lot bordering 3 streets.

Howard R. SCHAFER
8005 Wisconsin Ave.
Bethesda
Phone WI. 5441

ANNOUNCEMENT

We wish to advise our numerous friends and real estate associates that the name of our firm has been changed from

VICTOR WICKERSHAM REALTY CO.
to
PAUL BUTTERFIELD REALTY CO.

If you, or any of your friends are considering the sale or exchange of your present property, our staff of highly skilled appraisers will appraise your property free of charge! They will, also, be glad to advise you on the best methods of financing to suit the individual needs of our numerous clients.

Call Mr. Butterfield personally, or any of our experienced salesmen at OR. 2100.

PAUL E. BUTTERFIELD REALTY CO.
OR. 2100 Open 9 to 9

Manchester Estates
THE POST HOME OF '50

5320 Manchester Drive
OPEN SUNDAY, 12 TILL 8 P. M.—DAILY, 2 TILL 8 P. M.

Truly the latest design in a modern brick rambler, located on a one-and-one-half acre wooded tract in highly restricted Manchester Estates, where your home will retain its value. Built to a standard of workmanship and material seldom used in homes built for sale. Large living room with stone log burning fire place. Full size dining room with modern cove lighting, a dream kitchen—dish washer—beautiful custom built cabinets—range and refrigerator. 3 twin size bedrooms. Two and one half baths. Magnificent sun parlor finished in knotty pine overlooking a beautiful view of wooded area. Full basement. Unusually large recreation room fitted in knotty pine with fireplace and one-half bath. Built-in garage. Beautifully landscaped.

Price $31,450.00—Terms

Built by: Ben W. Wilson • A Builder of distinguished homes

EXHIBITOR HOMES of 50 FOR BETTER LIVING Sponsored by The Washington Post

TO REACH: Out Pennsylvania Avenue S.E. to Branch Avenue, right on Branch Avenue about 4 miles to entrance to Manchester Estates, left on Manchester Drive about 3 blocks to home on right.

DEWEY M. FREEMAN
REALTOR
3214 Branch Ave. S.E. . . Hillside 7700

Twin Brook
FIRST AGAIN!!!

EXHIBITOR HOMES of 50 FOR BETTER LIVING Sponsored by The Washington Post

All Walls and Ceilings with Washable—Long Lasting SANITAS—And All the Things You've Wanted!!

PICTURE WINDOW FLOOR-TO-CEILING THERMOPANE GLASS
•
SPECIAL PINE FURNITURE
•
GAS HEAT AND BENDIX
•
REFRIGERATOR
•
YOUNGSTOWN KITCHEN CABINETS
•
KITCHEN EXHAUST FAN
•
FIREPLACE AND VENETIAN BLINDS
•
and MANY OTHER FEATURES

FURNITURE MODERN by ROSSLER

Model Home OPEN TODAY 12 to Dark—Daily, 2 to Dark

5 DIFFERENT STYLES—Same Floor Plan

Designed by Joseph L. Gaevaert

TWIN-BROOK, Inc.
13210 MIDWAY AVENUE TWIN-BROOK

$69.50 PER MO. INCLUDING PRINC., INT., TAXES, INS.

YOU SHOULD EARN ABOUT $64.50 WEEKLY TO QUALIFY

$10,350
VA-APPROVED

G.I.'s ONLY 3% DOWN—AND SETTLEMENT CHARGES

ALSO CONVENTIONAL FINANCING IF DESIRED

DIRECTIONS:
Out Rockville Pike past Congressional Airport to sign at Rockville, turn right one block, then right again for ¾ mile to sample house OR out Georgia Ave. to Wheaton, left on Viers Mill Rd., about 4 miles to Twin-Brook.

SECTIONS I-II-III SOLD OUT, SECTION IV NOW MADE READY FOR OCCUPANCY

Can Be Interesting and Profitable

Why Not Build a Greenhouse?

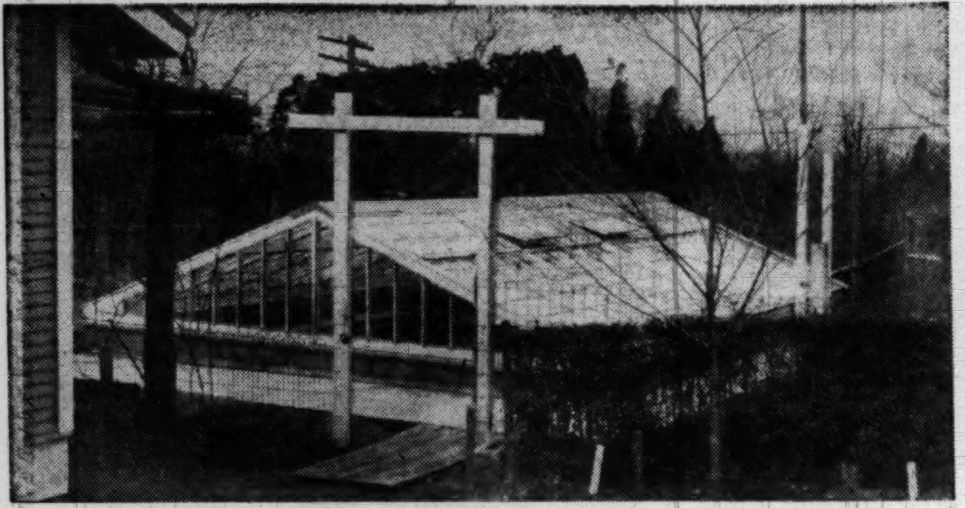

Greenhouse should be located near the main dwelling

By James H. Beattie

A SMALL greenhouse may be an interesting and profitable hobby for many gardeners. Simple greenhouse structures are relatively inexpensive and their uses are almost limitless, particularly as an aid in starting plants and even for the winter culture of vegetables and ornamentals.

None except those ingrained with a deep love for plants and who are in a position to give the work the close daily care required should seriously consider starting a home greenhouse. The daily chores such as watering, ventilation, and pest control cannot be neglected. Unless someone is within reach at all times to give these matters attention, disappointment and loss are almost sure to result.

Most gardeners are primarily interested in a greenhouse for the starting of plants for use in the yard and garden. The indoor sowing of seeds of some of the early, cool weather garden crops, head lettuce for example, should take place during early February, hence it is none too soon to plan and construct the greenhouse. Delays may be experienced in obtaining the materials, especially the special parts obtainable only from firms making greenhouse supplies.

The simpler kinds of greenhouses can be built by any good home mechanic; as a matter of fact, most of them will find it a pleasant task. The autumn months, before freezing weather occurs, are an excellent time to do the work.

WHAT TYPE and size depends on the use to be made of the structure, the extent of the proposed work and the amount of money to be invested. If it is the purpose to grow bedding plants only during early spring, a very simple structure, such as a few hotbed sashes supported on a suitable framework may suffice.

A sunny location is of first importance for a greenhouse. The north side of the dwelling is not a suitable place for a greenhouse. The proximity of trees, hedges, buildings or any other object that would cause extensive shade on the site of the proposed greenhouse is objectionable. Most heavily wooded lots are poor locations for a greenhouse.

Small greenhouses are sometimes attached directly to the sunny side of the dwelling. This is done for convenience, sometimes so that the greenhouse can be heated from the house heating system in the basement of the dwelling. In other cases, the structure may be located nearby, within 40 to 60 feet, where it is still possible to connect the heat, water, and electricity to the house circuits without difficulty. Convenience in caring for the part-time greenhouse practically necessitates the selection of a nearby location.

PERSONAL EXPERIENCE with a small, very simple greenhouse structure is a valuable stepping-stone toward larger, more elaborate undertakings. This experience can be had with a three or four-hotbed sash greenhouse. Such a structure need not be very costly; right now, standard 3x6-foot glazed hotbed sashes may be obtained for about $3.50 each. The simple framework, walls and foundations may be provided without heavy expense.

Most gardeners prefer to do their own construction work. Leaflet No. 124 of the United States Department of Agriculture on sash greenhouses covers this subject very fully.

A complete set of structural parts for the more elaborate greenhouse may be purchased from firms who specialize in this work, and here, too, the construction work can be done with home help, or if desired, these firms will contract for a complete job. In this connection, Farmer's Bulletin No. 1318, "Greenhouse Construction and Heating," will be of interest and assistance. A more complete list of greenhouse publications will be supplied on request to The Post.

Peonies Are a Great Aid To Simplified Gardening

By Katherine Barrett Pozer

Simplified gardening is a necessity these days as life seems to get more complicated and gardening assistance less available. Many persons are turning to shrubs for an answer to their problems and others to the more hardy perennials. Peonies fit in well with all types of planning. They can be used with good effect in a garden where shrubs are the main interest or they can hold their own with perennials or any kind of mixed planting.

Peonies, like many of our old flowers, have traveled far from the old red "piney" loved by the early Americans, but the blood of this old favorite has gone into the making of many of the new varieties, which vary in color from lovely whites and pinks through to the deepest red. Today there are so many new varieties being produced that it is difficult for the beginner to know where to start.

THERE ARE TWO types of peony, the generally used herbaceous and the tree peony, which is more difficult to grow and is quite expensive. The herbaceous or "Chinese" have long been associated with Decoration Day. After the Civil War many peony farms sprang up in nearby Virginia and Maryland for the sale of cut flowers for the National Cemeteries on the day when America honored her war dead. Since that time interest in peony culture has been great in the Washington area and nurseries carry an extensive stock of the newest and best varieties. The herbaceous come in doubles, singles and in the "Japanese" type. The latter have a double row of guard petals and the stamens are transformed into narrow blades forming a center tuft.

A selection of various types and colors can make an excellent planting and one which will give a month of bloom if early and late types are chosen. Peony foliage is always handsome and where beds are too narrow to accommodate many of the plants, a back planting of peonies in the lawn will give a very fine effect. They are useful for outlining walks and as a foreplant for shrubs. A very lovely combination is white or pink peonies in front of redleaved barberry or abelia.

Tree peonies are among the handsomeest of flowers and are garden aristrocrats. They grow four or five feet tall and have been known to reach a height of 10 feet. The branches, which live from year to year, have a rough, treelike bark. The blooms are very handsome and bring a new note of color to the usual peony world as they include many yellows and tawny orange shades. The most spectacular are the lutea hybrids. Some of these blooms, with their crepe-paper-like petals, measure as much as eight or ten inches across. They are rather difficult in this climate, but when successfully grown are a real accomplishment for the experienced gardener.

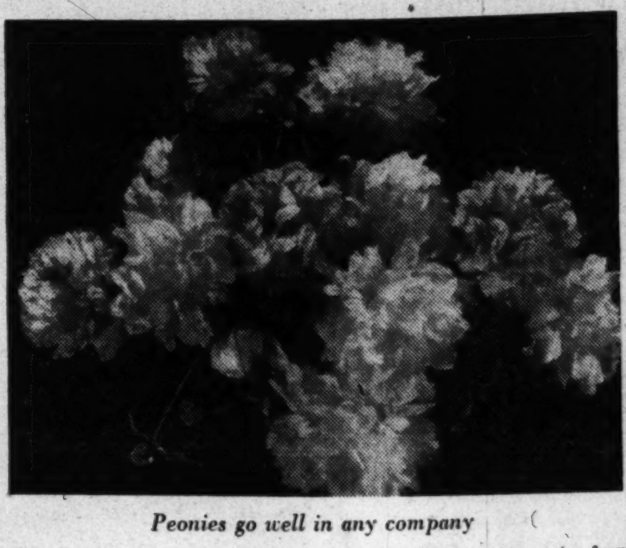

Peonies go well in any company

They, like their cousins, are best planted in early fall to allow for root growth before cold weather.

ONE VIRTUE of peonies is that planted they stay for a long time. They do not like to be disturbed and frequently will miss a season of bloom after moving. They can remain in one spot for many years and with general gardening care will continue to give a good performance. We have several clumps which were in the garden 20 years ago and have bloomed freely undisturbed since we took them over.

With this in view it is highly important that a proper place be selected and the hole well prepared. While peonies do not spread rapidly, they should be spaced at least 3 feet apart—5 is better if there is room.

The bottom half of a 2-foot hole should be filled with good garden soil mixed with bone meal and well rotted manure and packed well. Then a covering of soil to prevent roots from coming in direct contact with the fertilizers. The roots should be placed so the eyes are about two inches below the surface and soil tamped carefully to prevent injury to the eyes. When covered the plants should be well watered and allowed to settle. After settling all sinks should be refilled. Too deep planting is one of the chief causes for lack of success with peonies. A light mulch is sometimes used in winter but is not considered essential.

They require at least an hour and a half of sunshine to bloom at all but do their best with full sunshine. Heavy feeders, they should not be planted near trees. In late fall foliage should be cut and burned to destroy insect eggs and disease. Planning for peonies, it is well worth the trouble to choose a spot with unusual care and prepare it well, for as someone has said, "When you plant peonies you plant for permanence."

Let 'Em Climb

All cucumbers will climb if they are permitted to do so. In a small vegetable plot, cucumbers, tomatoes, peas, beans and melons can be grown on the fence.

House Plants

Grow some of your house plants from seed. By starting seed now in cold frame or seed bed, you can have a fine array of cheerful flowers.

Early Blooming PANSIES

Gigantic flowers up to 4" & better. Plant generously of this super early blooming strain. Wide range of the richest vivid colors. 36 yrs. of Pansy specializing. Plants guar. SEND NOW FOR FREE PRICE LIST. HILL TOP GARDENS, Box 1, Purcellville, Va.

REPLACE WORN WOOD STAIRS IMMEDIATELY WITH STURDY LIFETIME IRON STAIRS.

POTOMAC IRON WORKS INC.

FREE ESTIMATES

NAtional 2150 Ext. 2

AMAZING BARGAIN OFFER

TULIP bulbs

100 BULBS Only $1.69

FREE OF EXTRA CHARGE: 12 Rare Anemone Bulbs Imported from Holland

Brilliant flaming Rainbow Mix TULIP Assortment—Darwin, Triumph, Breeder and Cottage Tulips for less than 2c per bulb! Prize selection of first and second year bulbs—1½" to 2¼" in circumference. Guaranteed replacement of any bulb not developing to your satisfaction.

SEND NO MONEY Order now and when your series of 100 Tulip Bulbs plus extra gift of 12 Anemone Bulbs arrives, pay postman $1.69 plus C.O.D. postage. Cash orders sent prepaid. Order today!

MICHIGAN BULB CO., RB-152, Grand Rapids, 2, Mich.

AZALEAS

Plant Now for the "Garden Beautiful" Next Spring

YEWS

The finest of Evergreens—suitable for low hedges and general decoration.

201 Birch Ave.
Takoma Park, Maryland
SL. 4773

Right off Phila. Ave. 2 blocks East of Piney Branch Rd.

Do you know you can get BIRCH TREES For only $1?

Sent to you by mail at less than half of what most people think they cost. Beautiful 5' to 6' northern grown White Birch. Won't freeze out. Many plant them in clumps of 3. We send 3 for $2, or $1 each. MONEY BACK GUARANTEE. If not pleased return at once for cheerful refund. SEND NO MONEY. Pay postman C.O.D. plus postage. Cash orders prepaid. Order from OWEN NURSERY, Dept. 13946, Bloomington, Illinois. Clip this.

The Crocus Blooms in Autumn, Too

By Alfred Putz

MANY home gardeners associate crocus so intimately with spring that it seems incredible to them that there could be autumn-flowering kinds. But there are—not just one but several species—all attractive and certainly worth the little space they require. They compare favorably in size and attractiveness with such spring-blooming species as C. sieberi, tommasinianus and versicolor. The flowers are somewhat smaller than those of the spring-flowering Dutch crocus.

Planted in groups of a dozen to a hundred, or even a thousand, they add a delightful surprise late in the fall when one does not expect any really new garden features. They keep company with another fall-flowering bulb with blooms that resemble a giant crocus and are yellow. That is Sternbergia lutea, the autumn daffodil.

Those not well acquainted with them may be temped to use them in combination plantings with autumn crocus but the results are likely to be disappointing, because Sternbergia makes a dense clump of leaves, whereas autumn crocus has sparse foliage and some even bloom before it appears.

The most interesting is Crocus sativus. This is the saffron crocus. Do not confuse it with meadow saffron. The flowers of which resemble closely those of crocus but are larger. The botanical name for meadow saffron is Colchicum.

SAFFRON CROCUS (C. sativus) is 4 inches tall when in full bloom. It is an appealing purple-lilac veined with deeper purple. It has bright yellow anthers and a three-pronged, bright red stigma. It is from the bright yellow anthers that the true saffron is derived. Before the days of synthetic dyes saffron played an important role in world trade.

Crocus speciosus has flowers of the same size and color but the anthers are more of an orange-yellow and the much divided stigma is chrome yellow.

Crocus zonatus is a third variety, the bulbs of which are commercially available. It has the same grace as both the preceding ones and shares their height and size. The color is a pleasing soft rosy lilac and the anthers as well as the stigma are yellow. There are a few others but sources of supply are rather had to find. All bloom profusely in late September or October.

With the flowers gone the thin foliage stretches itself and those who want their bulbs to last for years will see that it is not disturbed. Although the bulbs and leaves are perfectly winter hardy it pays to cover them with a few evergreen boughs when severe freezing sets in.

Early fall planting is important and the bulbs are now available. Low spots in the rock garden provide an ideal setting and give reasonable assurance that they will not be disturbed by cultivation. Where there is no room in the rock garden, the foreground of any bed or border will be suitable, but drainage must be good, and the position in full sun.

Prepare the soil 10 inches deep, using humus and bone meal liberally to enrich it. Where a complete fertilizer is used by itself or in addition to bone meal, mix it with the lower soil levels. Then add an inch of fertilizer-free soil, place the bulbs upright on this layer, spacing them two inches apart, and cover two to three inches deep with more plain soil. In future years a little complete fertilizer may be scratched into the soil surface during midsummer before the sprouts have neared the surface.

If after years they stand too crowded because of a liberal production of offset bulbs, lift them in early August and replant all, even the smallest, to a new spot where they again are two inches apart—New York Herald-Tribune.

Small colony of the autumn crocus

Chlordane Useful In Destroying Ants

Blacksburg, Va., Sept. 16 (AP). J. O. Rowell, Virginia Tech entomologist, said ants of all species can be controlled easily with one application of 5 percent chlordane dust applied directly over their nests.

A second application is necessary, Rowell said, if rain washes the insecticide away soon after application.

Rowell suggests spraying a lawn with the dust if it is impossible to locate the nests. He recommends a solution of four pounds of 40 percent chlordane wettable powder to 100 gallons of water.

New Ceramic
TILE BATHROOMS
Installed Immediately
EDWIN E. ELLETT
1106 9th St. N.W. CO. 8732

Garden Club Notes

THE ANNUAL Rose show of the Virginia Peninsula Rose Society will be held October 7 and 8, in the Virginia Room of the Hotel Chamberlin, Old Point Comfort, Va. The show, originally scheduled for May 13, was cancelled because of the late spring season. Programs issued for that date, however, are still usable.

The show which is open to any amateur grower residing in Virginia, includes classes of hybrid teas, collections of three, five and eight blooms, polyantha, and single and climbing roses. Exhibits will be accepted from 9 a. m. through 11:30 a. m. October 7. Hours for the show are 3 p. m. to 10 p. m. October 7 and 1 p. m. to 6 p. m. October 8.

Applications for the arrangement classes must be obtained by September 20 from Mrs. Roger Terry, 61 Main st., Hilton Village, Va. Phone Newport News 6-1069. Programs may be secured by writing the Publicity Chairman, Virginia Peninsula Rose Society, 316 Mallery Ave., Hampton, Va.

THE NEXT MEETING of the Silver Spring Garden Club will be held September 18, at 8 p. m. at the Woodside Methodist Church, 8814 Georgia ave. nw. The program will include reports by committee chairman on their plans for the year. John Donofrio of Carrol Gardens, Westminister, Md., will speak on perennials and show his own film. Mrs. Harold Allen is chairman for the month of September, and her assistants are Mrs. H. C. Woster and Mrs. John Ross.

The fall mart of the club will be held at Jesup Blair Community Center on October 7.

New officers for the 1950-51 season are: President, Miss Adelaide C. Barker; vice president, Mrs. Charles Grover; recording secretary, Mrs. Frank B. Powers; corresponding secretary, Mrs. B. F. von Bernewitz; treasurer, Mrs. Perry Proctor.

THE REGIONAL Dahlia Show will be held September 23 and 24 at the United States Botanic Gardens, Maryland ave. and 1st st. sw. Exhibits will be open to both professional and amateur growers and will include all types of Dahlias. There is no charge for entries and nonmembers are welcome to enter exhibts.

Children also may exhibt in the 14 special artistic arrangements classes. Most of these classes are not restricted to Dahlias, and accessories are permitted. Over 50 trophies, medals and awards will be given as well as the "American Home Achievement Medal."

AMATEUR GARDENERS and all flower lovers are invited to enter exhibts in the Alexandria Flower Show, September 23 and 24, at the Alexandria Recreation Center, Cameron and Harvard sts. Entries will be received on Friday, September 22, from 5 to 8 p. m., and Saturday, September 23, from 8 to 11 a. m. The show will be open to the public from 3 to 9:30 p. m. Saturday and from 12:30 to 6 p. m. Sunday, and no entries may be removed until the end of the show. Admission for adults is 60 cents and for children, 30 cents, including tax.

A silver cup will be given in each of the four divisions. A silver bowl is offered as the Over-All Sweepstakes prize, and to be eligible for this prize an exhibitor must enter in at least two divisions. Awards will be made at 7:30 p. m. Saturday.

Schedules for the show may be obtained at all Gude Brothers Stores, Bolgiano's, George C. Shaffer Florist, 900 14th st. nw., and Brentano's in Alexandria, or by calling Mrs. Harry W. Harris, Temple 7991, or Mrs. R. C. Beverley, jr., Alexandria 6162.

Peppers Need Room

Give big fruiting peppers plenty of room. Expert growers allow them 2½ feet in the row. Give them plenty of water. They are hot and thirsty.

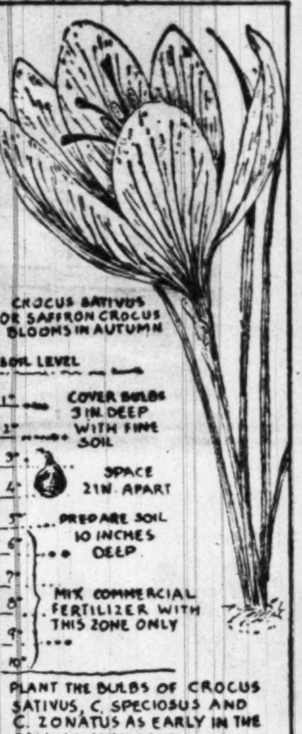

Cook It Quickly

No matter what the vegetable, it will taste better the sooner it is cooked after being harvested. Half an hour may be sufficient to dull the flavor of those that are rich in sugar, which quickly begins to change to starch.

New Spray Keeps Apples Growing on Trees Longer

BLACKBURG, Sept. 16 (AP).—Virginia orchardists are upping profits this year by applying "step-drop" sprays to keep apples on trees until the fruit reaches a good-sized, well-colored maturity.

A. H. Teske, Virginia Tech horticulturist, said the sprays are important specially in orchards where trees are carrying a light or moderate crop because the fruit will ripen earlier than on full-crop trees.

In orchards where the crop was reduced by low spring temperatures, the apples may drop early unless the sprays are applied, Teske said.

The spray is advised by the horticulturist as a means of eliminating spot-picking and also as a method of lengthening the picking period.

Teske suggests a spray of napthalene acetic acid, available under several trade names, applied when the first dropping takes place, or about 8 or 10 days before the picking is scheduled to start.

The spray should be one level teaspoon of napthalene to 100 gallons water.

Another material, 2, 4-D is effective when applied to Stayman and old fashioned Winesaps. One application will prevent dropping for as much as 45 days.

Teske advises that 2, 4-D is effective for such a long time that it should not be applied later than the first week of September. If the fruit should become ever-ripe, Teske advises that it be marketed early.

REMODEL OLD CHAIRS

Pattern 312 shows how to bring 10 outmoded chairs up to date. A kitchen chair is made into a padded slipper chair. An old wicker chair is padded and covered. Old rockers are remodeled. Directions are illustrated for repairing springs and frames. Price of pattern 25 cents.

WORKSHOP PATTERN SERVICE
The Washington Post
Bedford Hills, N. Y.

Here Are Ways To Hush a Noisy House

BEST WAY to stifle noise in the home is to isolate the source of the noise from the structure.

A noisy washing machine or refrigerator, for example, can be quieted by laying a vibration-absorbing pad under it. Furniture, draperies and rugs drown sound, and generally speaking the softer the furnishings, the quieter a room is.

In rooms where furnishings can't do the job—kitchen, recreation or family room, and hobby room—use acoustical tile or acoustical plaster. If the heating plant or blower is noisy, a flexible canvas link between the blower and main air duct may serve to deaden the sound. Mounting parts in contact with the floor, on rubber supports will also help.

Revolution of '20s

PLAIN colors in carpets started in the early '20s, and the introduction was considered revolutionary. Richness of texture replaced richness of design when twist yarns were used.

Beautiful Roses

All Potted and Ready for Planting

WHILE THEY LAST .... $1.00 EACH
$10.00 PER DOZEN

PATENTED VARIETY .... $1.50 EACH
$15.00 PER DOZEN

NOW IN BLOOM

COLORFUL AZALEA
Plant This Fall—Enjoy Blooms Next Spring
Large Collection
Red—White—Pink
Hardy Varities
6-8 in. $1.25 each
Larger Sizes Available

WE HAVE EVERYTHING FOR YOUR GARDEN
Come Out Today and Browse Around

J. H. BURTON LANDSCAPE CONTRACTOR

Garden Center and Display Grounds
3950 AGER ROAD—HYATTSVILLE, MARYLAND
On Route 410—Between Silver Spring and Hyattsville
OPEN 9 TO 9 DAILY—9 TO 6 SUNDAY

ANCHOR FENCE

Get Nationally Known Anchor Fence Direct from the Baltimore Factory on Monthly Terms *to Fit Your Pocketbook*

HERE'S WHAT YOU GET WHEN YOU SPECIFY
ANCHOR
- *Factory-to-You Sales and Installation Service*
- *Quality Fencing at Lowest Prices*
- Fast Service
- Galvanized after Fabrication
- No Painting or Upkeep
- Long-Life Protective Fencing
- Permanent Beauty for Your Home
- Over 50 Years' Experience in Fence Manufacture

Now's the time to get your nationally known Anchor Fence... completely installed by our factory experts... *at the same low prices it sold for in July!* You can't afford to miss out on this opportunity to give your home and family the protection they deserve! Act today... call for your free estimate *now!*

Small Down Payment . . . Monthly Terms to Suit Your Budget

Have your Anchor Fence installed around your property now ... get the benefits of its beauty and protection ... and pay for it next year in easy monthly installments!

Phone for Free Estimate
LI 3-6660 — Annapolis 2806
LI 3-2842 — Westminster 946 W 11

OUR FACTORY EXPERTS ERECT YOUR FENCE

ANCHOR FENCE
1317 Half Street, S. E., Washington, D. C.
"PERMANENT BEAUTY FOR YOUR HOME"

Prefab Firms Try New Sales Plans

THREE manufacturers of prefab housing are perfecting what they think may prove a solution to the dealer organization and dealer financing problem in their field.

One manufacturer, the Journal of Housing reports, is trying to produce a house that any buyer would be able to erect himself. Another manufacturer plans to move assembled houses to the buyer's lot by moving rig.

Still another plans to have the dealer, the prospective homeowner, the mortgage lender, arrange for payment when the house is delivered to the site. This would release the dealer's capital for other jobs, make more sales possible and make dealerships more attractive.

A COMFORTABLE YEAR ROUND RETREAT

Beautiful log cabin, grounds, modern improvements, completely furnished for immediate occupancy. For Sale $20,000, or will rent to reliable person.

Laytonsville Rd., Olney, Md.
Tel. Gaithersburg 154
or see your own broker

FACING ROCK CREEK PARK

OPEN SUNDAY 2 TILL 7

4713 COLORADO AVENUE N.W.

This beautiful Old English stone and brick home surrounded by other magnificent residences contains 30 ft. living room wth Gothic limestone fireplace, master dining room and additional large dinette, modern kitchen, powder room, and secluded enclosed porch. 2nd floor, 4 bedrooms and 2 adjoining baths. 3rd floor, 2 bedrooms and bath, ample storage space. Basement has complete kitchen and bath, laundry room, oil heat and 2-car built-in garage.

PRICE $39,500

MEZZANOTTE AND COMPANY
EXCLUSIVE
1222 Connecticut Avenue, N.W. ST. 8653

A modern corner cupboard with sliding glass doors caught the eye of Mrs. C. P. Champion of Fairfax, Va., as she toured the Reliance "Home of '50," in Annandale. Her youngsters, Paul (left) and Ricky, give an approving nod, too, to this blond wood cabinet provided by Frank Michelbach, Inc., of Alexandria, decorators of the house

Tip on Stenciling

A stencil that is being used to decorate a wall or piece of furniture should be held in place with masking tape. Paint is applied through the cut-out areas with a rotary motion of a stenciling brush. It is important to clean the back of the stencil pattern with benzine or turpentine each time it is used to prevent smearing.

House of the Future Seen in 'Homes of '50'

EVER WONDER what houses will look like half a century hence?

Best thing you can do for an answer to this one is to visit the "Homes of '50." They're indicative of the kind of houses that will be built in the next 50 years.

Authority for this is Frank W. Cortright, executive vice president of the National Association of Home Builders.

"In all aspects," he says, "the emphasis of the house of the next half century already has been started by new homes such as these. This emphasis is on relaxed, comfortable living with more awareness of outdoor contributions to everyday well-being."

Here's how it will show up in homes of the future, according to Cortright:

TREND: The present trend is for the house to turn its back to traffic and noise. The back yard, with its unsightly clotheslines and garbage cans, will have no excuse for being and its catch-all functions will disappear. It will follow the forgotten scullery into oblivion.

Automatic garbage disposal units will gradually become standard equipment on houses, and machine dryers or retractable clotheslines will be used.

YARDS: The front yard is becoming smaller and less important. The former back yard will become more and more an outdoor projection of the living, dining and recreation areas of the home. But this does not mean that popular taste is expected to accept glass as the only necessary division between outdoors and indoors.

WINDOWS: While large window areas are increasing in popularity, they will be used in a discriminating way. In fact, in some rooms there will be less window area. Window sills in bedrooms, kitchens and baths may rise to eye level, giving a privacy made possible by scientific lighting and air-conditioning.

LEVELS: Generally speaking, living is tending to be on one level. The second story and the basement will not disappear but will have a slow decline.

BUILT-IN FEATURES: There will be greater use of storage walls, some of them movable to give flexible room arrangement. When storage walls are used throughout the house, there will be no need of closets.

A trend to built-in furniture is also in prospect. Built-in television as a focal point in room design will become general practice but it will not supplant the fireplace, once a necessity, and still an appealing luxury. Because of television, living rooms may be designed as two areas for furniture arrangement.

DESIGNS: Traditional house designs will continue, but contemporary design, with its flat roofs and sharp lines, will become commonplace to the eye and increase in popularity.

DECORATIVE FEATURES: Decorative features will still be needed, but they will serve a better purpose than old-fashioned moldings, scrolls, false shutters and false gables. A trellis, a roof overhang or a wall nook to capture sun in winter and protect against heat in summer will be functional as well as individually decorative.

Such features, and many others, will be scientifically planned to make weather serve both house and lot.

NEIGHBORHOODS: Harmony in neighborhoods will be more important than individualistic design. Experience has shown that unrelated design of houses can produce conglomerate effects which are just as bad as monotony of design. The answer will be related planning.

Step Savers:

Science Steps Into The Kitchen

A UNIT PLAN of kitchen arrangements, based on time and motion studies, will help to get the most convenience into the room in which the housewife spends the largest single portion of her homemaking time.

A new or remodeled kitchen can be planned as scientifically as a laboratory, advises the Servel Homemaker's Institute, which conducted the studies. "The 'lab' in which a homemaker spends more than two and a half months a year at food preparation and service requires the most careful blueprinting," the report says.

It points the way to reducing a woman's time in the kitchen from five or so hours a day to three.

The unit kitchen is developed around the three principal locations of kitchen tasks: the refrigerator, the range and the sink. In order of importance, the refrigerator ranks highest, the study shows, because a housewife spends 41.5 percent of her kitchen time there.

The sink is in second place, because it is there that 38.6 percent of meal preparation and service activity is conducted. The range requires 19.9 percent of meal preparation time, the institute says.

How the plan works is shown in an analysis of the refrigerator unit, at which foods are used first 83.4 percent of the time. All perishable foods are stored in the refrigerator. In adjacent cabinets are kept nonperishable foods used with perishable items as well as implements required to mix dishes using both types of food.

On adjacent work surfaces are performed meal preparation tasks such as mixing cake batters and doughs, making salads and sandwiches, blending dressings and fillings, and garnishing foods.

BETHESDA, MD.

Edgemoor

Truly an immaculate detached brick home, built by Bowling & Gardner just before the war. Living room with fireplace, bright dining room, airy modern kitchen on first floor and three bedrooms, tile bath, deck porch on second floor. Full basement, gas a.-c. heat. Excellent corner lot 64x118-ft. A convenient neighborhood.

6600 Exeter Road
Owner Wants Immediate Sale
OPEN SUNDAY, 1 TO 6:30 P. M.

TO REACH: Out Bradley Blvd., right on Fairfax Rd. to Denton Rd. Right on Denton 2 blocks to Exeter, right to house.

J. WESLEY BUCHANAN
Exclusively
1614 K St. N.W. ME. 1143

OPEN 1 TO 7
FAIRLAWN VILLAGE
1915 21st Place, S.E.

Exceptionally nice semi-detached brick. Built about 1940. Convenient location in excellent neighborhood with fine neighbors, lovely living room, dining room and modern kitchen on 1st floor. 2 twin sized bedrooms and tile bath on 2nd floor. Full basement has walk-out entrance to charming deep rear yard completely anchor fenced. Very near all schools, shopping and transportation. Both house and grounds show exceptionally fine care. Very good F. H. A. financing. This is one of today's best values.

Out Good Hope Road to 18th St., left on 18th St. 2 blocks to T Street, right on T to 21st Place.

MARVIN J. DUNCAN AND CO.
OR. 0400 DE. 5915

NOW! IN CHEVY CHASE, MD. CAMBRIDGE HOMES, Inc.
Presents HOMES FOR GRACIOUS LIVING

at 3307 Cummings Lane
FOR YOUR APPROVAL:

- Large Bedrooms
- 2 Full Baths
- Complete GE Kitchen (Disposall, dishwasher, clothes washer) deluxe pushbutton range
- Beamed Ceiling in large Living room
- Complete Cedar-lined Closet in large Storage Attic
- Plastered—insulated Walls and Ceilings
- Sanitas on all walls—a fabric wall covering completely washable, dirt proof, grease proof

OTHER MODELS, NOW UNDER CONSTRUCTION, HAVE FULL BASEMENTS WITH MAID'S ROOM AND BATH, 2-CAR GARAGE, RECREATION ROOM, HOT-WATER HEAT.

EXHIBITOR HOMES of 50 FOR BETTER LIVING Sponsored by The Washington Post

PRICES START AT $24,500

Model Home Open: *SUNDAY, 12 to DARK*
DAILY, 2 P.M. to DARK

DIRECTIONS: Out Conn. Ave. to Chevy Chase Circle, right on Western Ave. to Cummings Lane, left on Cummings Lane one block.

CAMBRIDGE HOMES, Inc.
(Originators of Dream Ramblers)
7836 Wisconsin Avenue Bethesda, Md.

EXHIBITOR HOMES of 50 FOR BETTER LIVING Sponsored by The Washington Post

Live In Glorious, Convenient Rock Creek Forest!

This Superb Brick and Stucco

RAMBLER

Is One of Washington's Most Complete Homes!

Priced At **$27.500.**

- Huge Living Room with Fireplace and Picture Window
- 2 Bedrooms
- Full Basement. With Separate Maid's Room and Full Toilet
- 2 Full, Colored Tile Baths
- Panelled Pine Den (or extra bedroom)
- Large Separate Dining Room
- Quality Decorations Throughout
- Pine Panelled Recreation Room with Picture Window

Is this lovely home Washington's most complete and beautiful Rambler? Hundreds who have seen it say that it is! Certainly there can be no finer location than Rock Creek Forest, on the East-West Highway, between Silver Spring and Bethesda. Schools and Churches are nearby. Shopping center only two blocks away. And you can drive to work, all the way to the Potomac River, if you wish, without leaving beautiful Rock Creek Park!

Magnificent workmanship and faultless appointments feature this superb Rambler. It's roomy . . . but easy to manage. It's bright and cheerful. It's handsome to look at . . . and handsome to live in. It's the home for you . . . in the sort of neighborhood you want your children to grow up in!

See it today by all means!

Deluxe, Complete
GENERAL ELECTRIC KITCHEN
In This Lovely Home!

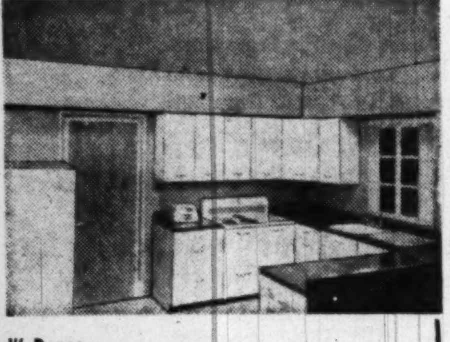

Barely do you see in a home so modestly priced, such a completely deluxe General Electric Kitchen. It contains:

- General Electric Push-Button "Speed" Range
- General Electric 2-Door Alnico Magnetic Door Refrigerator
- Automatic Open-From-The-Front General Electric Dishwasher
- General Electric Garbage "Disposall" Unit
- General Electric Kitchen Cabinets

These G-E appliances purchased from:

GENERAL ELECTRIC SUPPLY CORPORATION
705 Edgewood St. N.E. HUdson 6800

HOW TO GET THERE: Drive to the end of 16th Street, turn left on East-West Highway to Donnybrook Lane (2nd street beyond stop light). Turn right. Home on corner. Or, drive out Connecticut Ave., turn right on East-West Highway to Donnybrook Lane, and home on corner.

Super-Built Co.

8300 Donnybrook Lane • SLigo 5878

WINCHELL BACK MONDAY!

On the Radio Page of The Washington Post.

$74,000 Elevators To Serve New Apartment House

TWO PASSENGER and one service elevator will be installed in the new 11-story, 135-unit apartment house being built by Standard Construction Co. at 4301 Massachusetts ave. nw., according to William Magazine, president.

A $74,000 contract for installation of these units, starting in December, has been awarded to the Westinghouse Elevator Division.

The passenger elevators will operate as a team, collecting and sharing all calls for service automatically, Magazine said. A "duplex selective collective" control will make this possible.

FIRST TRUST MONEY

- *LOW Rates*
- *Long Terms*
- Homes
- Apartments
- Investment Properties

BOSS & PHELPS MORTGAGE CO.
1417 K St. N.W. NA. 9300

GEORGETOWN
OPEN 2 TO 6
3314 Dent Place, N.W

An excellent location, smartly decorated 3-bedroom home with paneled porch overlooking deep Southern garden. Garden-recreation room. A most unusual and smart home.

EVENINGS Edward Torrell, DE. 1322

J. LEO KOLB CO.
MI. 2600 Since 1902

110 QUINCY PLACE.
SLEEPY HOLLOW, VA.

EXHIBITOR HOMES of 50 FOR BETTER LIVING Sponsored by The Washington Post

SORRY! Children not admitted!
We love children but we have to be practical . . . Last year, considerable damages were made in our Exhibit Home by unruly children. So, this year we decided that our Exhibit Home of 1950 will be open to adults only.

DIRECTIONS:
Out Lee Boulevard to Seven Corners, left on Sleepy Hollow Road, Right on Aspen Lane, bear left on Quincy Place to the house on the right.

Designed to Please . . . Built to Last . . .

Our Exhibit Home of 1950 was erected under sound architectural principles and good building practices. Take the walls, for instance. They are made as follows:

(1) ¾" thick California Redwood siding of the best quality available;
(2) 25/32" asphalt impregnated insulation board;
(3) "Infra" aluminum insulation equal to 4" of dry rockwool;
(4) ½" sheetrock;
(5) "Zonolite" plaster.

Such walls have a heat loss of only 7 (British Thermal Units, per square foot, per hour, when the differenc between interior and exterior temperatures is 70°). This means that our walls are more than twice better insulated than ordinary brick walls which have a heat loss of 16. The result of that excellent insulation is that, in spite of the large expanse of window area—which adds so much to the charm and to the cheerfulness of the house, the yearly expense for heating was estimated at $165, by the Rosslyn Gas Company.

The concrete slab is built to give full protection against any dampness. Made of 4" of reinforced concrete, it is poured on 4" of gravel covered with a sandwich of asphalt tar and asphalt felt.

All materials that entered into the construction of the house are of very good quality and frequently they were the best on the market.

Henry de Longfief
BUILDER AND CONTRACTOR
Falls Church, Va. FA. 1228

D. C. Building Operations in August

		No. Permits	No. Bldgs.	Value
Brick—	Dwellings	53	175	$1,493,750
	Apartments	11	19	407,000
	Garages—Private	11	11	7,750
	Stores	5	5	155,000
	Offices	1	1	10,000
	Public—Garages	1	1	20,000
	Gas Stations	1	1	3,000
	Warehouses	4	4	367,500
	Residential—Repairs	316	446	443,019
	Commercial—Repairs	138	138	181,210
	Sheds—Private	3	3	3,050
	Church Hall, Rectory	1	1	75,000
	School	1	1	160,000
Frame—	Garages—Private	8	8	3,825
	Residential—Repairs	62	62	18,894
	Commercial—Repairs	13	17	3,695
	Sheds—Private	1	1	950
Metal—	Garages—Private	10	10	3,260
	Sheds—Private	2	2	300
Machinery—	Plumbing	1710	1875	870,194
	Refrigeration	21	21	191,050
	Elevators	14	19	425,094
	Tanks	21	24	9,250
		2408	2845	$4,852,791

DWELLING UNITS BY TYPE

Detached	Semi-detached	Apartment	Row	Community	Total Dwelling Units
50	102	96	3	20	271

DWELLING UNITS BY GEOGRAPHICAL LOCATION

Northeast	Southeast	Northwest	Southwest
195	63	43	0

But the End Is in Sight

New Home Building Record In 1950 Predicted by Foley

A RECORD NUMBER of new houses and apartments — more than a million—were put under construction last year in the United States. The total in 1950 will be "well above" that figure.

This was predicted yesterday by Raymond M. Foley, administrator of the Housing and Home Finance Agency. Home building will hit a new high this year even with a decline in housing volume expected in the last three months of 1950, he said.

August reports, submitted to the National Housing Council point to the decline, according to Foley.

He said a steady and more than seasonal drop during August in FHA-insured mortgage applications for new homes, a prime indicator of future home-building plans, confirm a trend toward a lower level of housing activity later in the year.

Most current reports, he revealed, reflect the high level of current activity resulting from the record volume of operations and commitments previously outstanding, to which housing credit curbs, announced on July 18, do not apply.

The reports, assembled from all Federal agency reporting sources, were instituted to measure housing trends and the effect of the credit restrictions intended to conserve materials for defense and discourage inflation.

EVEN WITH lower housing volume later in the year, the large amount of housing already built or committed will result in a total number of housing starts this year well above the record year of 1949, the housing official said.

The reports show that total FHA applications (excluding Alaska and military housing) dropped 34.3 percent for the week ending August 25 below the week ending July 28, the first full week following announcement of the curbs. The decline in applications for new home mortgages was 39 percent.

Applications to the Veterans' Administration for GI-guaranteed loans rose in August to a new record of 70,000 units, 17 percent above the high level of July. The bulk of VA applications, however, are for housing completed or near completion, representing housing begun before July 19 and therefore specifically exempted from the credit curbs, he said.

On the other hand, VA appraisal assignments—that is, assignment of builders' requests for valuation estimates on house and land before construction is begun—dropped 12.5 percent in the last half of August below the first half.

Advances to savings and loan associations by Federal Home Loan Banks were at a high level during August, chiefly reflecting a large volume of earlier mortgage loan commitments of these institutions. Reports indicate, however, that only an "insignificant proportion" of these advances were made for financing construction loans requested since the start of housing credit curbs.

GOVERNMENT secondary market operations through the Federal National Mortgage Association, which played a major role early in the year in home finance, were at a low level throughout August, both in purchases and sales. No special significance is attached to this factor with respect to credit restrictions.

However, Foley reported, since the more restricted type of activity resulting from the Housing Act of 1950, FNMA's uncommitted funds have been increasing. They reached about 670 million dollars at the end of July, a 13-percent increase over June. This rise in free funds indicates that this operation is no longer contributing to credit expansion in the housing field, he said.

Reports also indicate that—along with the credit curbs and cost ceilings thus far applied to FHA-and-VA-supported home finance—materials shortages, rising costs, and uncertainty as to the future are major factors in a more conservative approach to future housing undertakings both by builders and lenders, according to the official.

Funds Available For
FIRST TRUST
Loans
on IMPROVED REAL ESTATE
D. C., Maryland, Virginia
—The—
LINCOLN NATIONAL BANK
of Washington
318 7th St. N.W. • 1701 H St. N.W.

Down Payment Credit Curbs Go Into Effect at Midnight

By Raymond H. Wilson

"NOTHING DOWN, 36 months to pay" soon will be a forgotten advertising slogan as the Government cracks down on consumer credit.

One of the first economic controls of the Korean war goes into effect tonight at midnight. It is designed to:

1. Require bigger down payments and shorter pay-off periods, thereby soaking up some of the "easy money" that inevitably accompanies a war.

2. Reduce demands for durable goods which use such war-important items as steel, aluminum, and rubber.

The new regulation "W" will be administered by the Federal Reserve Board, as it was during World War II. The law places these basic restrictions on the consumer:

One-third down on automobiles with 21 months to pay the balance.

Fifteen percent down on household appliances with 18 months to pay the rest.

Ten percent down on furniture and rugs with 18 months to pay the balance.

Ten percent on residential repairs, with 30 months for amortization of the remainder.

There will be no down payment requirements for items costing less than $100, but the installment restrictions apply to such sales.

The Federal Reserve Board announced the restrictions as soon as President Truman signed the Defense Production Act on September 8. The 10-day lapse between announcement and activation of the regulations was made to allow storekeepers and businessmen to make necessary arrangements.

No official reports are available yet on whether the announcement set off a new buying rush by consumers who wanted to make their purchases under more liberal credit terms.

But it is known that many stores advertised their wares with the warning that bigger down payments and higher monthly payments will be required on all sales beginning September 18.

President Truman asked Congress as far back as last January for some kind of consumer credit controls. But he got no action until after the Korean war began.

By the United Press

FOR SALE

Forty acres, 1½ miles from Fairfax Courthouse, near proposed Federal buildings, elevation 400 feet, rolling, wooded, ideal building sites, adjacent established subdivision, near Country Club, less than $300 per acre. Box M-744, The Washington Post.

Ramblers In Hillandale
are something different, and after all so is Hillandale. Here is a planned community of fine homes, and these ramblers each are individually planned for their sites of half or more acres and having a frontage from 110 ft. to 300 ft., 3 and 4 bedrooms, from one and one half to 3 baths, and are completely modern including radiant heat. We invite any comparison.

Priced $26,500 to $29,500

TO REACH:
Drive out New Hampshire Ave. to Hillandale, turn right to sign.

Merritt and Warren Lockwood
Owners-Builders
SL. 0322

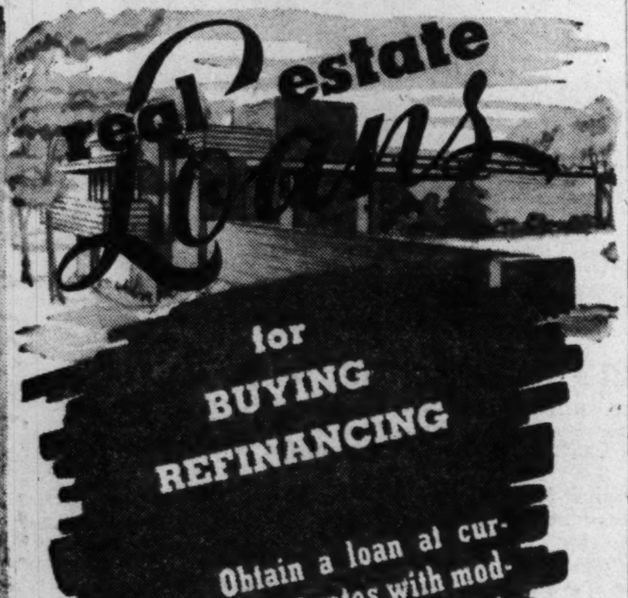

SERVING WASHINGTON, MARYLAND AND VIRGINIA SINCE 1890
National Permanent
Building Association
719 9th St. N.W. NA. 0254

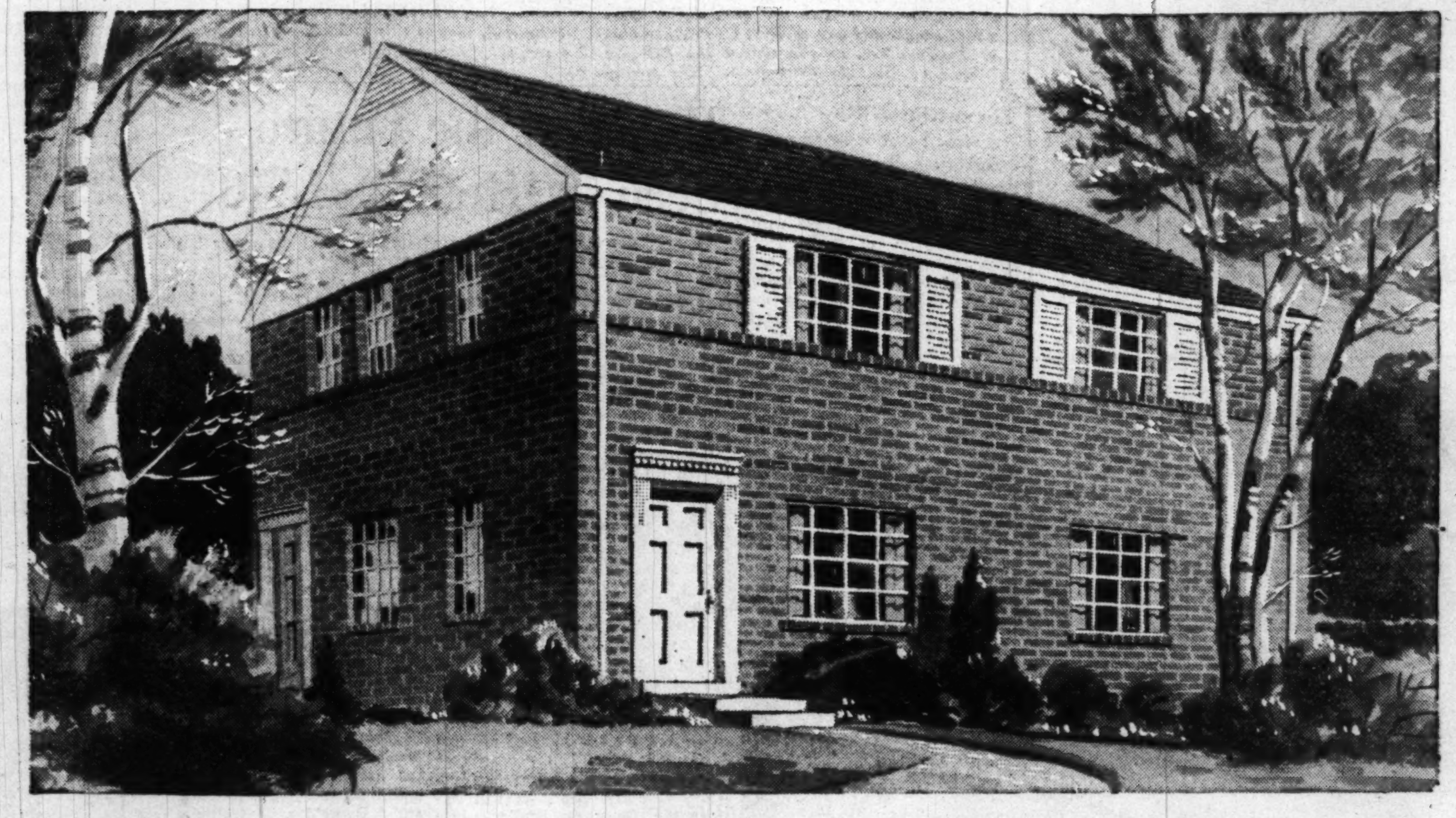

$65.50

$65.50 talks BIG here! Inside those brick and masonry walls there's a 21-foot living room boasting more than 61 square feet of windows, including two 24-square-foot giants! 3 lovely bedrooms, headed by a 17-foot cross-ventilated master bedroom with a walk-in closet *seven feet wide* and over 28 square feet of window area, featuring an 18-square-foot beauty. An up-to-date bathroom in decorator colors, a gem of a dinette space, and a dream kitchen equipped like a millionaire's!

All for $65.50 a month, or a *total per-day cost* of $2.18! Right now these homes are priced at $10,490, but there is no guarantee this price will hold if costs keep jumping. Price works out like this: *Down payment for Veterans* only $325, plus settlement charges of $275—then $65.50 a month covers everything. A substantial part of this monthly payment is used to reduce your mortgage and so is saved and invested in your home. *Attractive terms for non-Veterans, too.*

Now let's take a closer look:

Brick & Masonry Homes-3 Lovely Bedrooms

- Norge 6 cubic foot Refrigerator
- Norge 36-inch table-top Gas Range
- Whirlpool Automatic Clothes Washer
- Youngstown All-Steel Kitchen Cabinets
- Youngstown 54-inch Kitchen-Aider Sink
- Thatcher Gas-Fired Winter Air Conditioning Heating Plant
- Automatic 30-gallon Gas Water Heater
- Rock-wool Insulation
- Copper Piping

5 ROOMS
$10,490
VETERANS!
DOWN PAYMENT
ONLY $325
(Plus Settlement Charges of $275)

- Colored Bathroom Fixtures
- Ceramic Bathroom Tile

- Aluminum Venetian Blinds
- Empire Hardwood Floors
- Steel Casement Windows
- Complete Screens, Screen Doors, and Weather Stripping
- Empire Closets with Sliding Doors
- Fully enclosed Utility Room
- Extra Put-Away Space for Toys, Tools, etc.
- Large Landscaped Plots

Applications for these handsome semi-detached homes should be made immediately. *Availability is limited and diminishing.* Delay could cost you a wonderful opportunity and cost us a desirable owner-resident. Don't wait. Drive out!

Remember, only 300 will be built. When they're gone, no more at any price

"On the District's Doorstep"

Templeton Knolls

RIVERDALE • MARYLAND

Superb suburb of Greater Washington ... in beautiful, high, wooded Maryland country, on the District's Doorstep.

MODEL HOME OPEN 10 A.M. TO SUNDOWN

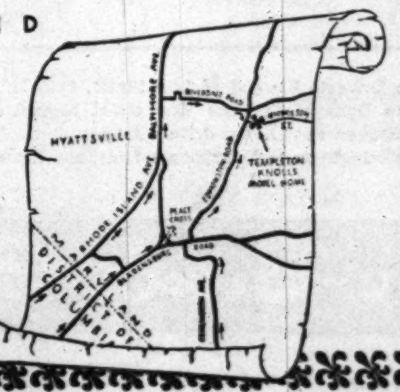

Drive out Bladensburg Rd. to Peace Cross, bear right to Edmondston Rd. (2nd traffic light), then left on Edmondston Rd. to Nicholson St. Turn right to Templeton Knolls Model Home and Sales Office. (Alternate Route:—Out Rhode Island Ave., continue on Baltimore Ave., turn right on Riverdale Ave., continue to Edmondston Rd., then right at traffic light 1 block to Nicholson St., turn left to Model Home and Sales Office.)

Sales Agent: **COLONIAL *Investment* COMPANY**
815-17 Ninth Street, N. W. • Washington 1, D. C.
TEL. REPUBLIC 6650

Your 'TV Week'—A Handy Television Guide—See Pages 5 & 6, This Section

Some New Ones On the Way

GAYETY RELIGHTS TOMORROW: Celeste Holm and Shepperd Strudwick, below, both returning to the stage after film successes, have the leading roles in "Affairs of State," a comedy about Washington which opens the Gayety Theater season tomorrow night. Marlon Brando and Teresa Wright, left, have the leads in "The Men," opening at the Palace Thursday. The girl at right is one of an anonymous many in "The Petty Girl," Warner-bound

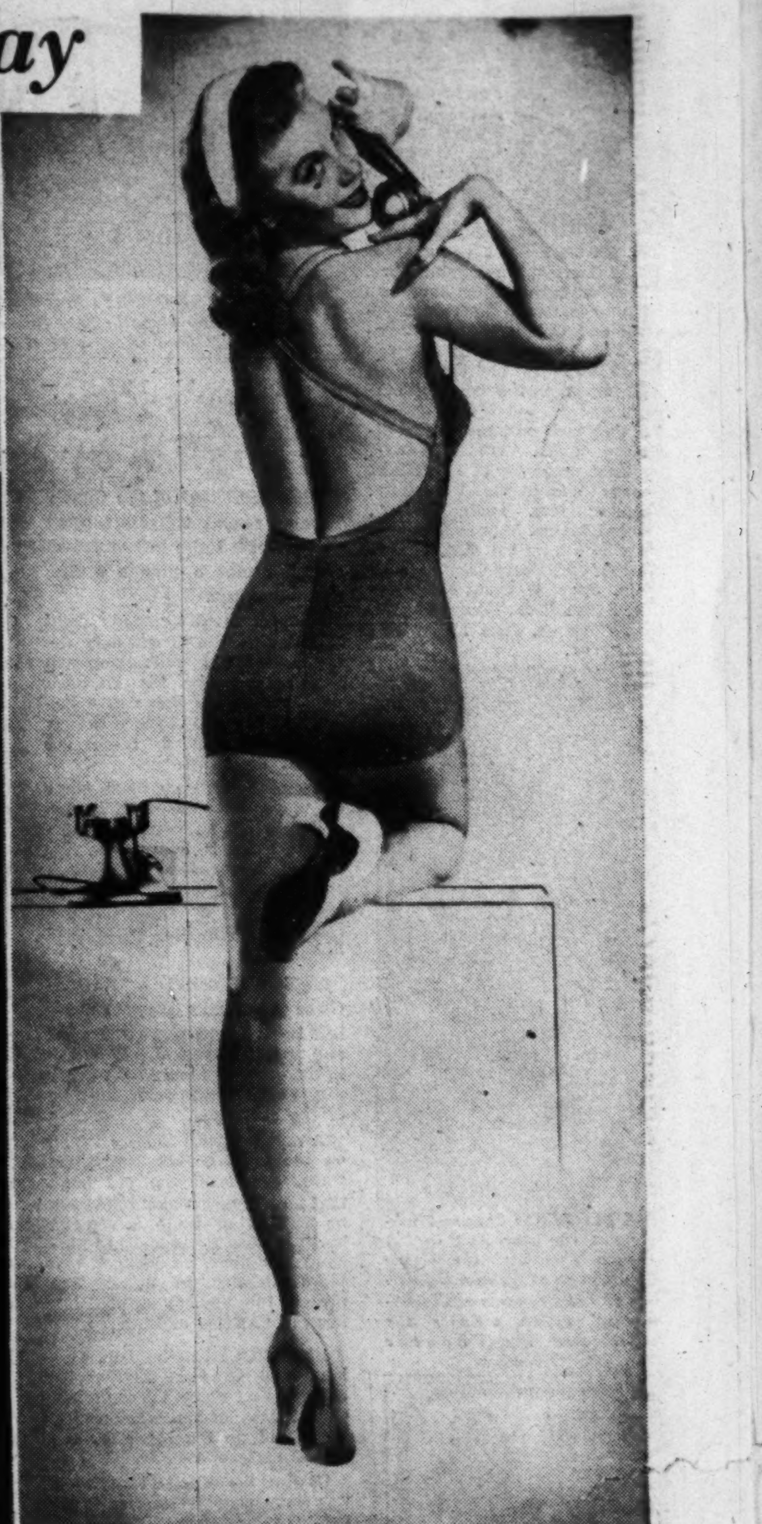

State Department Passes Word About U. S. Via Motion Picture

By Richard L. Coe

A FEW ROOMS at 1778 Pennsylvania ave. nw. are headquarters for one of the most unusual movie outfits in the world.

This is the International Motion Pictures Division of the State Department. On a sharply limited budget, it reached last year about 115 million people across the globe. Its toughest rival is the Soviet Union, which has a far wealthier, more powerful set-up and, more important, pushes its work with lies.

Truth, our State Department believes, is the best way to battle in the propaganda war of pictures.

At the moment, for instance, trailer caravans that are a part of our USIS Embassy set-ups are showing critical areas the truth about the Korean War. This short film (they're all shorts and several are shown on each program) gives the background of Korea, how it attained its independence under the United Nations and how the Soviets inspired the North Korean push.

Its most impressive moments show Malik's empty chair at the U. N. Council table and Russian-made equipment captured on the battlefields of Korea. The idea behind the Korean report is to disprove the lies the Soviet spreads through its own film program.

TYPICAL of these is a Soviet-made German newsreel captured over a year ago. This one gives a report on the United States. While it's harrowing to watch the deliberate misinterpretations of the American scene in this picture, there's little doubt that a continuous diet of such "reports on America" can have a diabolical influence on our role in the world.

The Russian newsreel depicts a surface of American materialism, the great buildings of New York, fashion parades and fads. Constantly in the background is a yowling, off-beat band that wouldn't get to first base in our lowest dives. Then it cuts into various brutalities, screwy wrestling matches, auto race scenes with speedcars hurtling through walls of fire, isolated riots. "This," the sound track cries in German, "is the United States."

Another old Russian newsreel I've learned of shows scenes of our dockyards and munitions factories, all presumed to be making weapons for World War III.

TO COMBAT ideas like this the division is now at work on "Sinews for Peace," a factual report of the mothball fleets, the purposely destroyed planes and equipment of World War II. Then it points to the Soviet's official words and the contradictory acts which followed them. Core of United States policy is constantly pictured as the United Nations.

All Russian films are not on this level nor are ours. The colorful Soviet fairy tale "The Stone Flower" won international awards and is used as an example of Russian culture. Many of our pictures are on this cultural level, from other Government agencies or privately contracted sources. Always in demand by our film officers abroad are films of our cultural life.

Distribution problems are complex. All films are in 16 mm. and usually are shown from mobile trailers. Such units cost about $4500 each; we now have 184. Upkeep on the projectors is about $81 per year. To equip each mobile unit with gas, oil and other maintenance costs about another thousand.

TO MAKE each reel intelligible in 30 different languages requires translators, though, because a picture that is fitting for Japan may not be suitable for the Middle East, only about 23 versions are made of each picture. This aspect in itself requires the utmost caution and specialized knowledge of what will be acceptable, what will not.

Just how effective these efforts are was made clear this summer at congressional hearings for the supplemental appropriation bill. Vouching for the vital importance of our official movie program were statements from such men as W. L. Hemingway, former president of the American Bankers' Association; Dr. Willard E. Givens of the National Education Association, and George W. Welsh, president of the United States Conference of Mayors.

Director Herbert Edwards, who has been with the division for nine years, tells one story about what happened in the Philippines, where an independent film on the subject of the hookworm was being shown.

"During the picture, in which parasites were shown crawling into the toes of people, some natives with bare feet were seen to leave the audience and come back with shoes on. The next day the local supply of shoes in the stores was sold out. I think that shows concretely that we are not working over the heads of our audiences and that they recognize the value of what this Nation is trying to do for them.

"This year, too, we hope to use animated cartoons, instruction films and even some feature pictures which we will get from the industry.

"The increases under the expanded program make us hope to reach not just 115 million people a year, but at least half a billion."

THE IMPORTANCE of money in running this battle of the pictures is stressed by stories told by officers in such diverse points as Latin America and the Middle East.

Since Congress had not passed the regular appropriation bill, there was just not enough money on the books to pay the transportation charges to take a mobile unit on long-scheduled field trips.

In both cases members of the embassy staffs dipped into their own pockets to pay the freight. That's how important people on the spot think those few rooms on Pennsylvania ave. are.

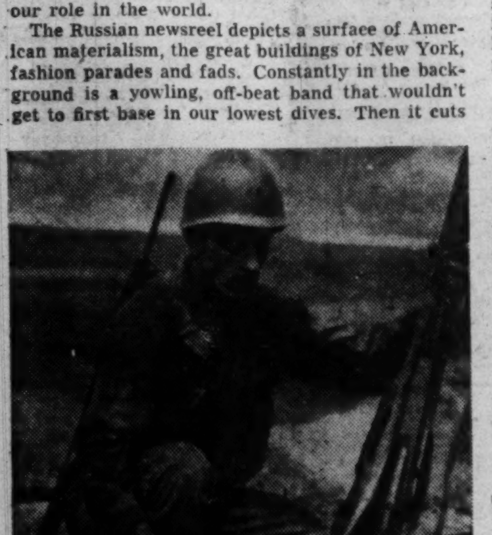

***PROOF IN 30 LANGUAGES:** An American soldier pointing to Russian-made rifles found on dead North Koreans is a memorable scene in the State Department's Korean Report, being shown across the globe in 30 languages*

Busy Winter Ahead For the Music Man

By Paul Hume

DO YOU know how the coming year looks to me from here?

It looks this way: there will be not less than 300 (three hundred, count 'em) musical programs between now and the end of next summer's concerts—all of sufficient interest and/or stature that I should be there to hear them.

Give a look: Two of the art galleries, Phillips and the National, give regular free concerts. They produce about 50 each, every year. These programs are frequently of caliber to compare to or surpass those heard in Constitution Hall.

The National Symphony Orchestra plays 20 Wednesday nights, six Sunday afternoons, three Ballet Russe programs, all of which are "musts," plus children's concerts, at least one of which should be covered in a year.

The Philadelphia Orchestra plays eight programs here each year, and the Boston Symphony is coming three times this season. The Israel Philharmonic under either Bernstein or Koussevitsky will visit Washington once, maybe twice, this season.

Patrick Hayes is bringing 20 varying programs, with the probability that he will add three or four extras during the winter months.

BALLET THEATER will dance here once or twice, and Washington's own ballet schools can be counted on for at least one program each. They do more than one, but the critic who covers dance and ballet as well as other music can hardly make more than one from each studio.

The Library of Congress runs its superb chamber music programs almost every week from mid-October through May. They are also restoring the Coolidge Festival this year, adding five programs to the busy list.

Are you tired yet? Don't give up.

Our universities take different positions in presenting concerts. Howard will have a series of six, plus its Fine Arts Festival; Catholic University has been giving at least two outstanding concerts a year for the last two years.

American University will repeat its initial success of the past year in another half-dozen highly unusual concerts. The Georgetown Concert Group will again present programs, eight this year.

THE ARTS CLUB plans a con-

See HUME, Page 3, Col. 1.

Playwright Says His Fellows Have Forgot What Drama Is

By James Bridie

(Author of "Daphne Laureola," which open in New York Monday Night.)

EDINBURGH (NYHT).—On August 19, Robert E. Sherwood told s, in Edinburgh, about "the future of the drama—if any." Before e began, a letter was read by Bennedetto Croce saying that drama s a kind of art and drama as an entertainment were irreconcilable. nd what about it?

Sherwood added another irreconcilable by saying that it was he duty of dramatists to express their times and guide the public through the perplexities of those times. I should have liked to ask him on what compunction must we; but two distinguished, if irrelevant, celebrities took up the rest of the morning, and I had to go home.

A little offering of mine on West Forty-Fifth st. may serve me as an excuse for reopening the question here. I think that both Croce and Sherwood have forgotten what drama really is.

A PLAY IS a piece of storytelling by dialogue and action designed to give pleasure to an audience. If this definition is correct, goodby to Croce's abstract "work of art." It is not a play at all. If you ask me to define an audience, I reply that it consists of anything from 50 to 3000 people, brought in off the sidewalk and paying to be entertained. Few of them bother about how the play is put together. That is the province of professors and critics who, by definition, are not an audience at all, as they seldom pay for their seats.

A play in the study is an imaginary play, brought to life only by the reader.

The art of entertaining an audience is a carefully calculated appeal to its intelligence and to its feeling. Of these two, the appeal to the feelings is infinitely the more important. Neither the entertainer nor the entertained need be particularly intelligent. If they are not intelligent we get something like prostitution. But a great esthetic experience is still possible.

BEFORE I go any further, I must deal with Sherwood. Is it the dramatist's business to reflect great social changes, to comment upon them, and to give instruction? The answer to this is another question. Has the

See BRIDIE, Page 9, Col. 3.

Some Don't Want Color Video, And Others Do—But Bad

By Wayne Oliver

NEW YORK (AP).—The Federal Government in its lengthy wrestling with color television has chosen a course that will cost future owners millions of dollars in higher prices.

The amount may run from $7 to $20 a set, or $42,000,000 to $120,000,000 more a year just for black and white sets.

The Federal Communications Commission in its color announcement strongly favored the Columbia Broadcasting System's color method. It told set manufacturers it would hold the door open for further consideration of the color systems proposed by Radio Corp. of America and Color Television, Inc.

That is that the manufacturers start equipping their sets so they will receive black and white images from color telecasts under 405-line CBS system, as well as from present 525-line black and white telecasts.

Besides the higher costs for future black and white sets, the commission's color policy also means:

1. The Commission is prepared to write off the present 7,000,000 sets in use, so far as receiving black and white versions of color telecasts is concerned, unless the owners want to pay the cost of having their sets adapted. Some industry observers estimate that would run at least $40 to $60 a set, or $280,000,000 to $420,000,000 if everyone had his set adapted. But CBS has estimated it would cost only $15 to $25 a set, which would figure out between $105,000,000 and $175,000,000. With the RCA and CTI systems, present set owners would not have to spend anything on their sets to get color telecasts in black and white.

2. Color television itself still is quite a way off for the general public. Estimates of manufacturers range from one to three years, from the time the FCC hands down a final decision, before color sets appear on the market in sizeable quantities.

The Commission apparently has decided the extra cost of building sets adapted to receive black and white images from CBS color is more than offset by the advantages it feels are offered by the CBS color system over competing systems.

The cost of making future black and white sets conform to FCC specifications has not been estimated officially, but rough estimates can be made from testimony given during the recent FCC hearings on color in Washington. Estimates of built-in adapters with mutual switches ran from $7 to $10 and automatic adapters around $20 a set.

See WAYNE, Page 4, Col. 1.

By Sonia Stein

THE heart of the color television situation seems to be, "Do we want color?" And the answer in some quarters is, curiously enough, no.

There is not a single criticism of the Federal Communications Commission's recent color television decision which doesn't reflect a basic disinterest in having color, or a passionate interest in something else which color seems to threaten.

It is important to note that the criticism comes from specialized groups. The vast majority of Americans are calmly ignoring the color matter, buying black-and-white sets secure in a faith that the transition to color will not be unbearably complicated.

It is the specialized groups that keep finding excuses for postponing the day for color's arrival. The manufacturers naturally regard the arrival of color as the untimely departure of the black-and-white market which didn't look exhausted by a long shot. That is understandable.

Some engineers who feel that their knowledge of television, coupled with what they've read or heard about color television, puts them in as good a position to understand the problem as the FCC's own staff of engineers, may want postponement. And that's understandable, too.

AND NOW THE LAMENT from a vociferous handful of television set owners suddenly seems understandable, too. It's not a question of money, although there's enough gnashing of teeth over the tiny cost of adapting and converting sets to keep the dentist's bills far outstripping the TV bills for some time to come.

It's a matter of frustration it was explained to me by Charles E. V. Prins, public relations counselor, who is spokesman for

See STEIN, Page 4, Col. 3.

For Color Work

CBS Makes A 'Veep' of Goldmark

DR. PETER C. GOLDMARK, director of the laboratories which developed the CBS color television system and the long-playing record, has been appointed vice president in charge of engineering research and development, it is announced by Frank Stanton, president of the Columbia Broadcasting System.

Dr. Goldmark's work, particularly in color television and long-playing records, has earned him a world-wide reputation. He joined CBS in 1936, and since then has directed the comparatively small but highly skilled laboratory staff which has brought color television to its present state of development.

Early in 1949, Dr. Goldmark and his CBS associates translated the CBS field sequential system into special designs for use by the medical profession. They designed and built, for Smith, Kline & French Laboratories, Philadelphia pharmaceutical firm, the equipment which has enabled more than 100,000 doctors during the past year, in cities throughout the country, to see the latest medical and surgical procedures on color television.

The University of Pennsylvania, where the first surgical operation ever televised in color took place on May 11, 1949, last March acknowledged Dr. Goldmark's contribution to medical education by appointing him visiting professor of medical electronics in the school of medicine.

It was also in the CBS research laboratories, under Dr. Goldmark's direction, that the long-playing record, regarded by music critics as an important advance in the field of recorded music, was developed.

Last fall, Dr. Goldmark went to England at the invitation of the British Institute of Electrical Engineers and British Electric Musical Industries to witness demonstrations of CBS color television and the long-playing record. The color equipment used at the demonstrations was made in England by Pye Radio, Ltd., engineers from designs furnished by CBS.

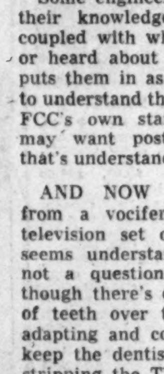

Mary Livingston

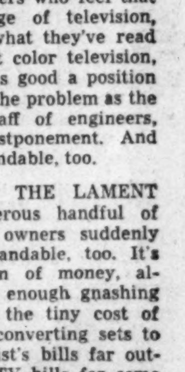

Charles Brannan

3:00 p.m.—The Bach Festival at Prades, France, is described by violinist Isaac Stern on "Your Invitation to Music."

7:00 p.m.—Jack Benny and company look at their hotel bills and tour Europe again in memory.

10:30 p.m.—Secretary of Agriculture Charles F. Brannan talks with Charles Collingwood on "One Nation Indivisible."

1300 K.C. (AM) 96.3 Meg. (F.M.)

Revival Opens Tuesday Night

TUESDAY NIGHT brings Alexandria one of its annual novelties, the fifth Gadsby's Tavern revival play by the Alexandria Little Theater.

DR. MOWRY

The play is "The Jealous Wife," dating from 1761. Author of "The Jealous Wife" was George Coleman, the elder, a close friend and sometime collaborator of David Garrick. Their joint piece, "The Clandestine Marriage," has been represented in recent revival and Coleman's "The Jealous Wife" was a favorite at the Drury Lane in the days when Alexandria was a colonial outpost.

This year's cast under the direction of Dr. Vera L. Mowry, assistant professor of English at George Washington University, includes: Mrs. Leland Casey, Richard Barton, Murray Sheehan, Kitty Mifflin, Paul Carmi, Earl Weatherwax, Harry Cary, George Lytle, John Watson, Billy McCue, Byron Rash, Robert Hogan, Joan Coppock, Jane Miller and Kay Byrne.

CLOSING THE OLNEY: Franchot Tone and Margaret Lindsay open Tuesday night in Sam Behrman's comedy, "The Second Man," final offering of the Olney summer season

PIX REOPENS: Simone Michels has the star part in "A French Scandal," the Gallic film version of Gabriel Chevallier's "The Scandals of Clochemerle," which opens the redecorated Pix Theater Tuesday

Gayety's Play Is First Work In English by Louis Verneuil

THE OPENING of the Gayety Theater season tomorrow night with Celeste Holm in "Affairs of State" brings a unique author to Washington.

Louis Verneuil's comedy about Washington life is not only the first new script Washington will have seen since the National passed from the scene as a try-out town; it also is the first play in English by a celebrated French dramatist.

Verneuil not only wrote some 60 plays, but was a close associate of Sarah Bernhardt during that lady's final years. By the time he met the great French actress, she already had lost her leg and when he began to write for her he kept her handicap in mind.

THE GRATEFUL SARAH chose Verneuil's plays as her last two modern plays, "Daniel" and "Regine Armand." That was in the early 20's and in the latter play Verneuil also acted the role of the star's son.

A meeting with Celeste Holm, on the crest of the Hollywood wave, convinced the old hand that he had now a star for whom he wanted to write a vehicle. Inviting Miss Holm and her husband to dinner, he outlined two plays he had in mind. She picked the comedy which has become "Affairs of State."

PRODUCERS Richard W. Krakeur and Fred F. Finklehoffe decided that since Verneuil had staged many of his Parisian hits, he should do the same for his first American comedy.

Casting the play in Hollywood was comparatively simple. Reginald Owen, Barbara O'Neil and Shepperd Strudwick were all former stage lights who had scored in pictures and in the new comedy have roles virtually tailored for their talents.

The comedy will stay at the Gayety one week only, with matinees Wednesday and Saturday. New York gets the play the following week.

ELLA'S NIGHT: Ella Fitzgerald stars tonight at the National Guard Armory in Norman Granz' annual "Jazz at the Philharmonic" concert.

'Red Feather' Show Slated For Oct. 12

PROMINENT FIGURES in the local musical, dramatic and dance worlds have agreed to serve in the "Red Feather Cavalcade," which will launch the Community Chest Federation campaign in Constitution Hall, October 12.

Impresario Patrick Hayes and Arena Stage Producer Edward Mangum are directing what they envision as a "grass roots" affair, to employ 150 singers, dancers, actors and narrators.

Paul Callaway, Washington Cathedral organist and choirmaster, will direct several choral works. Mrs. James Murray is arranging a Congressional talent skit and Harold Stepler, of WMAL, will direct a sketch by local announcers.

Seats for the event—not a benefit—go on sale tomorrow at the Hayes Concert Bureau, 1108 G. st. The flat charge of $1 will cover the cost of production.

More theater news on Pages 3, 8 and 9

NATIONAL SYMPHONY
announces its
Twentieth Season
1950-51
HOWARD MITCHELL, Conductor
Opening Concert
WEDNESDAY, OCTOBER 25
20—WEDNESDAYS—20
2 Series—Odd and Even
10 Concerts Each
6 Sunday Concerts at 4 PM
Beginning NOVEMBER 26
MAKE YOUR RESERVATIONS NOW!
Symphony Box Office—Kitt's, 1330 G Street N.W. NA. 7332

ARENA STAGE
LEGITIMATE PLAYS "IN THE ROUND"
"OF MICE AND MEN"
Tickets Available Thru Sept. 28
Eves. Except Sun: 8:30 $1.90 (inc. tax)
Mats. Wed. & Sat.: 2:30 $1.50 (inc. tax)
Mail & Phone Orders Accepted
Air Conditioned Phone DI. 2592
The HIPPODROME 9th & N.Y. Ave., N.W.

GEORGETOWN
"The Community Art Cinema"
1351 WISCONSIN AVE. AD. 8100
LAST 2 DAYS
"REQUEST" ENGAGEMENT!
JAMES MASON ANN TODD
The Seventh Veil
and THE LONDON SYMPHONY ORCHESTRA

THE SNOW CONCERT BUREAU
announces
THREE Concerts in a Series
BOSTON SYMPHONY ORCHESTRA
Charles Munch, Conductor
Thursday, Nov. 16, 1950—Charles Munch, Conducting
Thursday, Dec. 7, 1950 — Serge Koussevitsky, Conducting
Tuesday, February 13, 1951—Charles Munch, Conducting
Prices $3.60, 5.40, 7.20, 9.00 and 10.80 inc. tax. Boxes seating five $90.00.
SNOW CONCERT BUREAU
1108 G St. N.W.
REpublic 4433 Hours 10:00-5:30

5th BIG WEEK
Bring the family on a flight to the Moon!
DESTINATION MOON
Color by TECHNICOLOR
TRANS-LUX
OPEN 1 P.M. 14th AT H N.W.

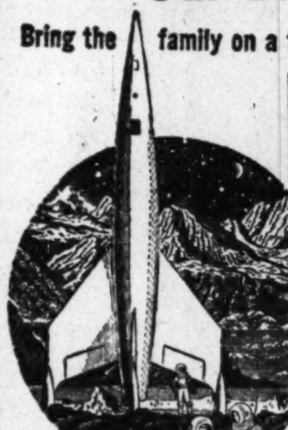

DOWN BEAT presents
10th National Tour of
THE WORLD'S GREATEST JAZZ CONCERT
norman granz
Jazz at the Philharmonic
featuring ELLA FITZGERALD
Buddy Rich, Bill Harris
Flip Phillips, Harry Edison
Lester Young, Ray Brown
Coleman Hawkins, Hank Jones
and OSCAR PETERSON
his first U.S. concert tour.
only appearance here this year
ADDED ATTRACTION
Charlie Parker with strings
NATIONAL GUARD ARMORY
TONITE AT 8:30
TICKETS ON SALE AT BOX OFFICE

NEW GAYETY 9th St. Between E & F NAtional 1586-7
1 WEEK ONLY Beg. Tomorrow Eve. at 8:30
RICHARD W. KRAKEUR and FRED F. FINKLEHOFFE present
CELESTE HOLM
"Affairs of State"
a new comedy by LOUIS VERNEUIL
with REGINALD OWEN, BARBARA O'NEIL, SHEPPERD STRUDWICK
Staged by THE AUTHOR
Settings by PAUL MORRISON • Costumes by DOROTHY JEAKINS
Prices (inc. tax) Eve.: Orch. $3.60, Bal. $3, $2.40, $1.80, 2d Bal. $1.20
Wed. Mat.: Orch. $2.40, Bal. $1.80, 2nd Bal. $1.20
Sat. Mat.: Orch. $3.00, Bal. $2.40, $1.80, 2nd Bal. $1.20

2 WEEKS ONLY! BEG. TUES. EVE. SEPT. 26
MICHAEL MYERBERG and JOEL SPECTOR present
LAWRENCE TIBBETT • MURIEL RAHN
In a New Musical Drama
The Barrier
with WILTON CLARY
Book and Lyrics by LANGSTON HUGHES • Music by JAN MEYEROWITZ
Choreography by CHARLES WEIDMAN and DORIS HUMPHREY
MAIL ORDERS NOW • BOX OFFICE OPENS TUESDAY
Eves.: Orch. $4.20, Bal. $3.60, $3.00, $2.40, $1.80; 2nd Bal. $1.20
Wed. & Sat. Mats.: Orch. $3.60; Bal. $3.00, $2.40, $1.80; 2nd Bal. $1.20
ALL PRICES INCLUDE TAX. Enclose stamped & addressed envelope.

"The Men"
nothing in your experience will prepare you for the exciting screen debut of Marlon Brando who stunned Broadway in "A Streetcar Named Desire"
NEXT ATTRACTION
LOEW'S PALACE THEATRE

LOEW'S
CAPITOL TODAY Open 1:15
THAT SINGY, SWINGY MUSICAL
Judy GARLAND • Gene KELLY
"SUMMER STOCK"
TECHNICOLOR
On Stage ARTIE DANN Heading A Big Show
THURSDAY "ABBOTT & COSTELLO IN THE FOREIGN LEGION"
On Stage JAYNE & ADAM DI GATANO • JOHNNY MORGAN

PALACE TODAY Open 12:30
HOPE's tamin' the West
BOB HOPE and LUCILLE BALL in Paramount's FANCY PANTS
Color by Technicolor
BRUCE CABOT • JACK KIRKWOOD
NEXT ATTRACTION
A COMPLETELY NEW EXPERIENCE BETWEEN MEN and WOMEN
MARLON BRANDO • TERESA WRIGHT in Stanley Kramer's "THE MEN"
Are Comfortably Cool

COLUMBIA TODAY Open 12:45
Tyrone POWER • Orson WELLES
The Black Rose

"Epic as a Rafael Sabatini romance is this haunting story." —Los Angeles Mirror
Madness of Love
Doors open 11 a.m. Late shows. Air Conditioned
PLAZA N.Y. at 14th St.

AIRPORT Drive-In THEATRE
"DUCHESS OF IDAHO," Esther Williams, Van Johnson (Tech) 8:30, 3 Short Subjects at 8:15.
On U.S. 1 (truck 1 route) 1 mile from 14th St. Bridge in Arlington

NATIONAL E between 13th & 14th
60c—ALL DAY—60c
ALEC GUINNESS
Best actor of 1950, plays 8 roles in
"KIND HEARTS and CORONETS"
Scores a new triumph!

THURSDAY
The Petty Girl
In color by TECHNICOLOR
WARNER and AMBASSADOR

"FAITH OF OUR FATHERS"
Paul Green's Symphonic Drama with Lawrence Ryle as George Washington and cast of 150
SESQUICENTENNIAL AMPHITHEATRE
16th St. & Colorado Ave. N.W.
8:30 Nightly exc. Mon.
4,000 SEATS
Prices: .90 - 1.80 - 2.40
Box Office: TAylor 1875

OLNEY THEATRE ASHTON 0868
FINAL WEEK
Open Tues., Sept. 19, thru Sun., Sept. 24
Richard Skinner & Evelyn Freeman PRESENT
FRANCHOT TONE (In Person)
In S. N. Behrman's Gay Comedy
"THE SECOND MAN"
with Margaret Lindsay
Therese Hunter, Walter Brooke
Production Staged & Supervised by Jean Dalrymple
MATS., 2:40 Sat. & Sun.
EVES., 8:40 except Mon.
Tickets JORDAN'S, 13th & G. RE. 1313

THURSDAY
The Petty Girl
In color by TECHNICOLOR
WARNER and AMBASSADOR

PHILADELPHIA ORCHESTRA
Eugene Ormandy Conductor
Season 1950-1951
Seven Concerts
A Few Series Available
NO MAIL ORDERS
Snow Concert Bureau
1108 G ST. N.W.
(In Campbell's Music Co.)
Hours 10:00-5:30
REpublic 4433

Patrick Hayes CONCERTS
★ THREE GALA SERIES! ★
EVENING SERIES: Royal Phil. Orch., Beecham, Conductor, Warren, Heifetz, Helen Traubel, Shaw Chorale, Horowitz, Lily Pons.
Series Prices: $7.50, $9.00, $11.00 $14.00, $17.50 (inc. tax).
PIANO SERIES: Serkin, Curzon, Vronsky & Babin, Rubinstein, Casadesus. Series Prices: $3.00, $4.50, $6.00, $7.50, $9.50, $12.00 (inc. tax).
SELECTIVE SERIES: Menuhin, Vienna Choir, N. Y. Phil. Orch. Mitropoulos, cond., Jeanette MacDonald, Ana Maria Spanish Ballet, Margaret Truman, Don Cossacks, Templeton.
Series Prices: (5 concerts) $4.50, $6.00, $7.50, $9.50, $12 (inc. tax).
All concerts in Constitution Hall.
Telephone and Mail Orders Accepted
HAYES CONCERT BUREAU
1108 G N.W. (In Campbell Music Co.)
NA. 7151 Steinway Piano
In Silver Spring—Frank P. Mulgannon

Now RKO KEITH'S
15TH AT G
OPEN 10:45 SUN. 12:30 P. M.
What Made Them "SO YOUNG, SO BAD"
starring PAUL HENREID
with CATHERINE McLEOD • GRACE COPPIN
CECIL CLOVELLY Released thru United Artists

PIX THEATRE 13th & N.Y. AVE.
DOORS OPEN 10:30
WASHINGTON PREMIERE
STARTS TUESDAY
• A BAWDY AND VASTLY FUNNY FILM
HOWARD BARNES, N.Y. HER. TRIB.
"A French Scandal"
(The Scandals of Clochemerle)

WARNER
A Hollywood Story...
SUNSET BOULEVARD
GLORIA SWANSON • WILLIAM HOLDEN
ERICH VON STROHEIM
Also at Ambassador
NOW 2nd Week

METROPOLITAN
NOW OPEN
FIRST SHOWING IN WASHINGTON
RANDOLPH SCOTT
CARIBOO TRAIL
COLOR BY CINECOLOR • GEORGE "GABBY" HAYES

THURSDAY
The Petty Girl
In color by TECHNICOLOR
WARNER and AMBASSADOR

FAREWELL to YESTERDAY
Produced by EDMUND REEK
A Movietonews Production
20th CENTURY-FOX
Plus SPECIAL FEATURE FILM
HOLY YEAR 1950
Narrated by the Very Reverend ROBERT I. GANNON, S.J. • Produced by EDMUND REEK • Directed by ANTHONY MUTO
dupont 1332 CONN. AVE. DUpont 7500

LITTLE 9th ST. BET. F & G ME 1325 Air Conditioned
WALT DISNEY'S CINDERELLA
Color by TECHNICOLOR

MEET THE STARS — IN PERSON —
Wednesday — Sept. 20th — (Only)
DAN DURYEA — GALE STORM AND PRODUCER HAL E. CHESTER
You've Read About It...
You've Heard About It...
Now See All The Savage, Ruthless Shocks of
THE UNDERWORLD STORY
Starts Wednesday RKO KEITH'S 15TH AT G

". . . acting, lines, direction and photography are realistic and persuasive . . . story . . . paced at an absorbing clip." —Coe, Post
Darryl F. Zanuck presents
no way out
20th CENTURY-FOX • Richard Widmark • Linda Darnell • Stephen McNally • Sidney Poitier • Produced by Darryl F. Zanuck
Directed by Joseph L. Mankiewicz • Written by Joseph L. Mankiewicz and Lesser Samuels
AIR-CONDITIONED THE PLAYHOUSE 15th & H STREETS • ST 6500

TODAY'S NEIGHBORHOOD MOVIES

WARNER BROS. THEATERS
Theaters Marked • Air Conditioned
For Information Call REpublic 0800

• **AMBASSADOR** Gloria Swanson in "SUNSET BOULEVARD" 1:10, 3:15, 5:20, 7:25, 9:35.

• **AVALON** "BEAVER VALLEY" at 2:00, 4:20, 6:45, 9:10. Walt Disney's "TREASURE ISLAND" at 2:30, 4:55, 7:20, 9:45.

• **AVE. GRAND** Audie Murphy in "SIERRA" at 1:25, 4:50, 8:15. Esther Williams in "DUCHESS OF IDAHO" at 2:45, 6:15, 9:40.

• **BEVERLY** Red Skelton and Fred Astaire in "THREE LITTLE WORDS" at 2:10, 4:35, 7:05, 9:30

• **CALVERT** • **SHERIDAN** Marie Wilson, "MY FRIEND IRMA GOES WEST" at 2:00, 3:55, 5:50, 7:50, 9:50.

• **CENTRAL** Marx Brothers in "LOVE HAPPY" at 1:20, 4:40, 8:05. James Stewart in "WINCHESTER .73" at 2:45, 6:05, 9:25.

• **COLONY** Red Skelton and Fred Astaire in "THREE LITTLE WORDS" at 2:30, 4:50, 7:10, 9:30

HOME Vincent Price in "BARON OF ARIZONA" at 2:00, 4:55, 8:05. Maureen O'Hara in "COMANCHE TERRITORY" at 3:35, 6:35, 9:40.

• **KENNEDY** • **PENN** Edmond O'Brien, Joanne Dru in "711 OCEAN DRIVE" at 2:00, 3:55, 5:50, 7:40, 9:35.

• **SAVOY** Maureen O'Hara in "COMANCHE TERRITORY" at 1:00, 3:50, 6:45, 9:40. Charles Bickford, "BURMA CONVOY," 2:50, 5:45, 8:40.

• **SECO** Shelley Winters in "SOUTH SEA SINNER" at 1:25, 4:50, 8:15. James Stewart in "WINCHESTER .73" at 2:50, 6:15, 9:45.

• **SILVER** Diana Lynn, Charles Coburn in "PEGGY" at 1:40, 3:40, 5:40, 7:40, 9:40.

• **TAKOMA** Richard Basehart in "OUTSIDE THE WALL" at 2:00, 5:15, 8:35. Red Skelton, Fred Astaire in "THREE LITTLE WORDS" at 3:20, 6:35, 9:55.

• **TIVOLI** Diana Lynn, Charles Coburn in "PEGGY" at 1:42, 3:41, 5:40, 7:39, 9:42.

• **UPTOWN** Diana Lynn, Charles Coburn in "PEGGY" at 2:00, 3:55, 5:50, 7:50, 9:45.

• **YORK** Paul Douglas in "LOVE THAT BRUTE" at 2:00, 5:10, 8:25. James Stewart in "WINCHESTER .73" at 3:25, 6:35, 9:50.

SIDNEY LUST THEATERS

DRIVE-IN Balto. Pike—5 min. past U. of Md. (Tower 5800) Open 7 p. m.—Free Dancing Under the Stars at Opening and Intermission! Today-tomor.—Diana Lynn, Charles Coburn in "PEGGY" (Technicolor) at 8:15, 10:20.

BETHESDA Wis. Ave. & E.-W. Hwy. WI. 2868-9636 Free Parking—Air Conditioned Today-thru-Tues.—Diana Lynn, Charles Coburn in "PEGGY" (Tcehnicolor) at 1, 2:40, 4:20, 6, 7:50, 9:45.

VIERS MILL Viers M. Village LO. 5-2626 Free Parking—Air Conditioned Today-tomor.—Edmond O'Brien, Joanne Dru in "711 OCEAN DRIVE" at 1:20, 3:22, 5:23, 7:25, 9:26.

MILO Ph. Rockville, Md. 2434 Free Parking—Air Conditioned Today-tomor.: Roy Rogers, Dale Evans in "THE GOLDEN STALLION" (Trucolor) at 2, 3:50, 5:45, 7:45, 9:40.

KAYWOOD Eastern Ave. Bet. R. I. & Mich. Aves. WA. 8899 Free Parking—Air Conditioned Last day—Diana Lynn, Charles Coburn in "PEGGY" (Technicolor) at 1:24, 3:05, 4:46, 6:28, 8:11, 9:54.

HYATTSVILLE Baltimore Blvd., Hyattsville, Md. Hyattsville 0552—Free Parking Air-Conditioned. Today-tomor. — Edmond O'Brien, Joanne Dru in "711 OCEAN DRIVE" at 1, 3:05, 5:15, 7:25, 9:35.

CHEVERLY Defense Highway at Landover Rd., Md. UN. 0100—Free Parking Air-Conditioned. Today-tomor.—ALL FAMILY SHOW! Gordon MacRea in "RETURN OF THE FRONTIERSMAN" (Technicolor) at 1, 2:49, 4:38, 6:27, 8:16, 10:15, plus Cartoon Show with Donald Duck, Bugs Bunny, Woody Woodpecker, etc.

MARLBORO Upper Marlboro, Md. Marlboro 9875 Air Conditioned Today-tomor.—James Stewart, Jeff Chandler, Debra Paget in "BROKEN ARROW" (Technicolor) at 2, 3:40, 5:33, 7:26, 9:19.

AIR CONDITIONED
For Information Call AL. 9000

REED 1723 King St. Phone ALexandria 3445 James Stewart, Debra Paget "BROKEN ARROW" (in Technicolor)

VIRGINIA Mt. Vernon Blvd. First St. AL. 6133 Doris Day, Gordon MacRae "TEA FOR TWO" (in Technicolor)

CENTRE (Fairlington) TE. 1000 "KISS TOMORROW GOODBYE" James Cagney, Barbara Peyton

SHIRLINGTON Parkfairfax OVerlook 2500 Walt Disney's New Feature "TREASURE ISLAND"

E. M. LOEW'S MT. VERNON **DRIVE-IN THEATRE** Open Air Rt. 1, 3 Mi. So. of Alexandria. AL. 7050 Open 7 (DST). Starts 7:55! All-Star Laff Show and Bugs Bunny at 7:55, plus FRED ASTAIRE, RED SKELTON in "THREE LITTLE WORDS," in Technicolor, at 9:15. (Wed.: "ROCK ISLAND TRAIL.")

FAIRFAX Fairfax, Va. Phone 786 "PEGGY," in Technicolor. Diana Lynn, Charles Coburn

HISER • BETHESDA 7414 Wisc. Ave. WI. 4848 Air Conditioned Edmond O'Brien, Joanne Dru in "711 OCEAN DRIVE," at 2, 3:50, 5:42, 7:45 and 9:45 p. m.

GEORGETOWN 1351 Wisconsin N.W. AD. 8100 "The Community Art Cinema" AIR-CONDITIONED A Request Engagement! JAMES MASON in His Greatest Film Success! "SEVENTH VEIL," with ANN TODD and the inspired music played by the LONDON SYMPHONY ORCHESTRA, conducted by Muir Mathieson. Feature at 2:12, 4:07, 6:02, 7:57, 9:52 (approximate).

CAROLINA 11th & N. Carolina S.E. LI. 3-4471 Air Conditioned Gary Cooper—"BRIGHT LEAF." Lloyd Bridges—"ROCKET SHIP X-M."

STANTON 6th & C Sts. N.E. LI. 4-9468 Air Conditioned Maureen O'Hara—"COMANCHEE TERRITORY" Yvonne de Carlo—"BUCANEER'S GIRL." Also ½ Hour Cartoon Show

SUNSET DRIVE-IN Leesburg Pike Rt. 7 Between Columbia Pk. and Shirley Hwy. Open 7:15. Today-tomor.: Fred MacMurray, Ava Gardiner in "SINGAPORE," at 9:35, plus "BLANCHE FURY" (Technicolor), at 7:45. $1 plus tax a carfull.

BERNHEIMER'S THEATERS

VILLAGE 1307 Rhode Is. Ave. N.E. Phone MIch. 9227 Healthfully Air Conditioned Edmund O'Brien, Joanne Dru in "711 OCEAN DRIVE" at 1:22, 3:26, 5:30, 7:34, 9:42.

NEWTON 12th & Newton Sts. N.E. Phone LA. 6-4114 Equipped With Hearing Aid Phones Healthfully Air Conditioned Diana Lynn, Charles Coburn in "PEGGY" (Technicolor) at 1:00, 2:45, 4:30, 6:15, 8:00, 9:45.

JESSE 18th St. & Rhode Is. Ave. N.E. Phone DUpont 9861 Healthfully Air Conditioned Esther Williams, Van Johnson, "THE DUCHESS OF IDAHO" (Technicolor) at 245, 6:10, 9:40. Louis Hayward, Jane Wyatt in "THE HOUSE BY THE RIVER" at 1:20, 4:46, 8:10.

ACADEMY 535 8th St. S.E. LI. 3-9619 Healthfully Air Conditioned Humphrey Bogart, Gloria Grahame in "IN A LONELY PLACE" at 2:47, 6:07, 9:27. Wanda Hendrix, Audie Murphy in "SIERRA" (Technicolor) at 1:25, 4:45, 8:05.

VERNON 3707 Mt. Vernon Ave. Alexandria, Va. AL. 2424 Healthfully Air Conditioned Diana Lynn, Charles Coburn in "PEGGY" (Technicolor) at 1:15, 2:55, 4:30, 6:05, 7:40, 9:30.

FAIRLAWN AMUSEMENT CO. THEATERS—AIR-CONDITIONED

ANACOSTIA 1415 Good Hope Rd. S.E. AX. 2424 Edmond O'Brien in "711 OCEAN DRIVE," 1:00, 3:05, 5:15, 7:20, 9:30.

ATLANTIC Nichols Ave. & Atlantic St. JO. 3-5000 Richard Widmark, Gene Tierney in "NIGHT AND THE CITY" at 1:20, 3:20, 5:20, 7:20, 9:20.

CAPITOL Capital Heights, Md. HI. 4740 Walt Disney's "BEAVER VALLEY" at 3:30, 6:05, 8:45. Bobby Driscoll in "TREASURE ISLAND," 4, 6:40, 9:20.

CONGRESS 2931 Nichols Ave. S.E. JO. 2-8777 Walt Disney's "BEAVER VALLEY" at 1:00, 3:35, 6:10, 8:50. Bobby Driscoll in "TREASURE ISLAND" (Technicolor) at 1:30, 4:05, 6:45, 9:20. Plus 2 Disney Cartoons!

FAIRLAWN 1342 Good Hope Rd. S.E. LU. 4-6400 Double Feature—Randolph Scott in "FIGHTING MAN OF THE PLAINS" at 1:00, 3:50, 6:45, 9:40. Betty Grable in "BEAUTIFUL BLONDE FROM BASHFUL BEND" at 2:35, 5:30, 8:20.

HIGHLAND 2533 Pa. Ave. S.E. LU. 4-7311 Diana Lynn, Charles Coburn, Charlotte Greenwood in "PEGGY" (Technicolor) at 1:00, 2:45, 4:30, 6:20, 8:05, 9:50.

LAUREL Laurel, Md. Laurel 113 Tyrone Power, Cecile Aubry in "THE BLACK ROSE" (Technicolor).

CORAL Marlboro Pike at District Line. HI. 5151. Free Parking Edmond O'Brien in "711 OCEAN DRIVE" at 1:00, 3:00, 5:05, 7:10, 9:15.

COOL ARLINGTON-FALLS CHURCH THEATRES
For Information Phone OX. 4266

STATE • **WILSON** "PEGGY" Diana Lynn, Charles Coburn

LEE A Treat For Entire Family "THE GUNFIGHTERS" Gregory Peck, Helen Westcott

ASHTON Opens 2 P. M. "TRIGGER, JR." Roy Rogers and Trigger

Buckingham • **Arlington** "IN A LONELY PLACE" Humphrey Bogart, Gloria Grahame

BYRD • **JEFFERSON** "MY FRIEND IRMA GOES WEST" Marie Wilson, John Lund

GLEBE 2130 N. Glebe Rd. Free Parking "TREASURE ISLAND" A Walt Disney with Bobby Driscoll

DISTRICT THEATERS
For Information Call NOrth 3000

HOWARD Air Conditioned Doors Open 12:30 P.M. In Person: MILLS BROS.-JACKIE MABELY and Giant Revue. Screen: Marie Wilson, Diana Lynn, "MY FRIEND IRMA GOES WEST."

LINCOLN Air Conditioned Opens 12:30 P. M. Richard Widmark, Linda Darnell, Sidney Poitier, "NO WAY OUT."

REPUBLIC Air Conditioned Opens 12:30 P. M. Barbara Stanwyck, John Lund "NO MAN OF HER OWN"

BOOKER T Air Conditioned Opens 12:30 P. M. James Cagney "KISS TOMORROW GOODBYE"

LANGSTON Air Conditioned Opens 12:45 P. M. John Payne, Rhonda Fleming "EAGLE AND THE HAWK"

K-B THEATRES

APEX 4813 Mass. Ave. N.W. WOodley 4600 Continuous 1 to 11 Walt Disney's "TREASURE ISLAND" in glorious Technicolor, 1:15, 3:20, 5:28, 7:30, 9:40. Plus 2 of Disney's latest and finest cartoons, "PUSS CAFE" and "MOTOR MANIA."

ATLAS 1331 H St. N.E. ATlantic 8300 Doors Open 12:30 Esther Williams, Van Johnson in "DUCHESS OF IDAHO" in Technicolor. Plus Roy Rogers, "TRIGGER, JR." in color.

FLOWER Piney Branch Rd. and Flower Ave. JU. 7-7017 Continuous 2-11. Diana Lynn, Charles Coburn in "PEGGY" in Technicolor, 2:00, 4:00, 6:00, 8:00, 10:00.

MacARTHUR 4859 MacArthur Blvd. OR. 4600 Doors Open 1:45 Diana Lynn, Charles Coburn in "PEGGY" in Technicolor, 2:00, 3:55, 5:50, 7:50, 9:50.

SENATOR Minn. Av. & Benn. Rd. N.E. LUdlow 4-2600 Free Parkng Continuous 1-11 2 Big Hits—Gary Cooper, Paulette Goddard, "UNCONQUERED" in Technicolor, 1:00, 5:10, 9:30. Plus Bob Hope, "PALEFACE," 3:40, 7:58.

NAYLOR 28th and Ala. Ave. S.E. C2 Bus to Door. VI. 4000 Doors Open 12:45 Free Parking Diana Lynn, Charles Coburn in "PEGGY" in Technicolor, 1:00, 2:38, 4:25, 6:15, 8:09, 10:00.

GUILD 2402 Mt. Vernon Ave. Alexandria, Va. OV. 3560 AIR CONDITIONED Raymond Massey, David Niven in "STAIRWAY TO HEAVEN" (Technicolor), at 2:25, 4:40, 6:55 and 9:15 p. m.

CIRCLE 2105 Pennsylvania Ave. N.W. RE. 0184 Air Conditioned Spencer Tracy, Joan Bennett, Elizabeth Taylor in "FATHER OF THE BRIDE," at 1:00, 3:10, 5:25, 7:40, 9:50.

Jean and Francis Madeira, contralto and pianist appearing tonight at the National Gallery

More and More Music In the Offing for Winter

HUME, From Page 1.

cert a month, in the usual run of things. A critic is usually lucky if he can cover more than two of these. From the public schools there are always programs, especially around the end of the year, which deserve public notice.

Our choral societies, and those choruses brought in from outside, will add at least a dozen more Constitution Hall evenings, and organ recitals of note increase the list by six.

An average telephone call these days brings news of more music. A group is planning a special program around Stravinsky's "L'histoire du soldat"; a new manager, Albert Fuller, taking a leaf from Patrick Hayes, great piano series, is presenting "three great song recitals," and in Lisner Auditorium where they should sound congenially intimate.

The Jewish Community Center has talked with New York concert people, and the results will be another five or six concerts. From Washington's leading churches, as always, will come some of our finest music. We know of choral works by Britten, Schoenberg, and Bax now in the offing.

THE SESQUICENTENNIAL Commission has done handsomely in two performances of the Berlioz Requiem. They will probably repeat this, and add three or four more signal programs before their year is over.

As if all this were not enough, the annual convention of the MTNA—Music Teachers' National Association—is coming to the Shoreham Hotel the week between Christmas and New Year's. Bringing nearly 4000 members, they will produce several whole days of talk about music, plus at least four added programs.

Benefits are a regular part of the music picture in a year, accounting for concerts not found in any other category. One is already set up for the last day of September, to aid the Society for the Prevention of Blindness.

The Pan American Union does a vital job in making known the music of our South American neighbors. Their concerts come at the rate of around one or two a month.

To this add the Watergate operas, symphony programs, and other music, and you have already passed the 300 mark easily.

THIS DOES not even mention service band programs, heard three times every week, almost all year long. It neglects our amateur orchestras: the Civic, the Montgomery County, and the Arlington Civic. What's more, Alexandria is now starting one!

Where have I put the increasingly fine music of the Agriculture Symphony under Frederick Fall, and its chorus directed by Richard Dirksen? How about weekly concerts in Barker Hall of the YWCA, and Tuesday night programs at the YMCA? Where are the Chevy Chase Chanters, the Friday Morning Music Club, the Barber Shop Society for the Preservation of Itself?

How about occasional programs at the Washington Club, the University of Maryland? STOP! How far does a critic's province extend?

DO YOU THINK all these concerts come on separate evenings? Ah, no. Without a car, it is impossible to do anything like justice to these things. Often three, four, five and even six concerts are going on at the same time, widely separated across the city.

But there's the coming season: take your choice. There's a little of everything, except for opera, and a decent place for the large concerts, operas, and ballet.

My problem is to get to them, as many as possible, and then to persuade The Washington Post to provide enough space to tell you about them.

The Record Player

Neel Strings Do Fine Job On Greig's Holberg Suite

GRIEG: Holberg Suite. Boyd Neel String Orchestra under Boyd Neel. London IPS 173. $4.95.

The world's greatest composers have seldom tired of paying tribute to earlier generations of musicians.

For his contribution to music of an earlier day than his lifetime, Edward Grieg wrote a suite for strings called "From Holberg's Time." It now receives the finest kind of recording we can imagine for it. The tone and technique of Boyd Neel's orchestra has been a lustrous thing for years. It does not change here, and is heard in perfect engineering and recording.

BARTOK: Second Piano Concerto; also: Piano Sonata. Andor Foldes, with Lamoureux Orchestra under Eugene Bigot. Polydor VOX PL 6620. $4.85.

This is a stirring record of music we like more every time we play it. The concerto is pretty rugged, as far as pleasing the ear goes. But it has an excitement brought about through stunning use of the solo instrument, and a rhythmic vitality that never ceases. And, though it does not reach the great heights of the slow movement of the third concerto, it is a fine piece we should hear in concert.

The sonata, dating from 1926, is another sample of the percussive, yet persuasive kind of writing Bartok could achieve. If there are measures in it that seem to lapse into meaningless figuration for the sake of noisy effect, they are offset and outnumbered by the striking lines of composing for piano, in a manner and style unmatched by any other truly contemporary composer.

One has to think hard to name the great piano sonatas of this century. This, like the towering work of Bloch deserves such a place.

Pergolesi: The Music Master. One-act opera in English, with Frances Greer, Donald Dame, and Mordecai Bauman, and the Allegro Chamber Orchestra under George Schick. Allegro AL 35. $4.85.

From the brief life of Pergolesi, Allegro records have chosen one of his lesser operas for this venture into opera in English. The results are unhappy. The music is never more than workaday, the singing is shrill by Miss Greer, blatant by Mr. Dame, and heavy-handed by Mr. Bauman. The orchestral support sounds coarse, and the translation is feeble in its attempt to be funny. There isn't much good to be said for this record. A composer who died at 26 is not the one to blame. HUME.

The Music Box

Gallery Lists Madeiras For Tonight

ONE CONCERT is listed for Washington this week. It is the National Gallery's second program of the season.

Tonight's artists are husband and wife, Jean and Francis Madeira. The lady is a contralto, and a leading singer at the Metropitan these days. Her husband is conductor of the Rhode Island Philharmonic, with headquarters in Providence.

The evening's songs include an American group by Richard Bales, David Guion, Sergius Kagen and John Jacob Niles. Madeira will include a suite by Roy Harris in his solo works.

For her other songs, Mrs. Madeira will sing songs by Perl Scarlatti, Respighi, and Falla. A Haydn sonata and Debussy's L'Isle joyeuse complete the piano playing.

CATHOLIC UNIVERSITY has more news about its creation of a music division and the appointment of John Paul as its head.

The new division will be housed on the campus and will both include graduate and undergraduate courses. Degrees will be given in arts, with a music emphasis, and degrees in music, specializing in liturgical music, composition, music education, and applied music.

The faculty of the music division will include Dr. Conrad Bernier and the Rev. Russell Woollen, who have been teaching at the University in past years. New members, in addition to Paul, are Dr. George Thaddeus Jones and James E. Donnelly.

Full details on the new school are available from the Registrar's Office.

THE SESQUICENTENNIAL Chorus under Paul Callaway has resumed its regular Tuesday night rehearsals at 6 p. m. in the Department of Commerce Auditorium.

The Washington Opera Workshop is presenting an evening of opera scenes on Saturday, September 30, in Cafritz Auditorium. The concert will benefit the Society for the Prevention of Blindness.

Smith Keeps Show Rolling

SETTING THE SCENE and keeping the action flowing from one sequence of events to the next in Paul Green's "Faith of Our Fathers" is an exacting task and a large measure of credit for the success of the Sesquicentennial drama is due to Emery Smith, who, with Davie Rogers, fills the commentator's spot.

SMITH

Smith—known to his friends as "Pete"—brings a rich background of radio experience to his role. At George Washington University, from which he graduated this year with an A.B. in foreign affairs, he was one of the founders of the radio workshop, later becoming its president. He has appeared in numerous radio dramas over the university station and the network affiliates in the metropolitan area.

A native of Brookline, Mass., Smith graduated from the Landon School for Boys in 1941 and, almost immediately, went to work for the British Air Commission, a position he held until 1942, when he resigned to enter the Navy. As a member of an amphibious group, he participated in landings at Normandy, southern France, Luzon and Okinawa. For its work in this latter operation his group received a Unit Citation.

Following his graduation from George Washington, Smith was selected as one of 25 college men from all over the Nation who will be trained in the State Department's foreign service school. He will embark on this assignment as soon as he has finished his present engagement in "Faith of Our Fathers."

A New Edition of Indian Classic

Illustration by Jose Garcia Narezo for "Popol Vuh," sacred book of the Quiche Indians published in Mexico with text by Ermilo Abreu Gomez

By Jane Watson Crane

IN THE ANCIENT MAYAN version of the Creation, the Earth was without form and void, as in the Bible. But it was soon peopled with gods who "appeared in the water surrounded with light" and "hidden under green and blue feathers."

The tale is told in the "Popol Vuh," sacred book of the Quiche Indians whose descendants inhabit what is now Guatemala and the Mexican peninsula of Yucatan. On the occasion of the appearance of a new edition of this native American classic, the Pan American Union is devoting its exhibition space in the main building to a display which includes photographs of the original manuscript of the first Spanish translation, colored lithographs by Carlos Merida relating to the themes, previous publications and the present one, including the originals of the illustrations.

IF YOU HAVE never heard of the Popol Vuh, and the chances are that you have not, there is no cause for embarrassment. It was not known to the scientific world until the nineteenth century, when two Europeans not only discovered but unfolded its wonders. Carl Scherzer, an Austrian doctor, found the manuscript containing the transcription of the Indian legends and the translation made from them by Father Ximenez. He had them published in Vienna. A Frenchman, the Abbe Brasseur de Bourbourg, who had lived for some time in Guatemala and knew the Indian tongues, did a translation in his own language which was published on his return to Paris in 1861. Europeans for the first time began to be aware of the heritage of a proud people who reached a high degree of civilization before the Conquest.

The Popol Vuh embodies religion, folklore and history. It tells of the customs and religious beliefs, the migrations of the Indian tribes and their development.

There is an extensive bibliography to the Popol Vuh, and many translations have been made in several tongues, based for the most part on the work of Father Ximenez, a parish priest in the Indian village of Chichicastenango, which today is a tourist mecca. The English version by Dalia Goetz and Sylvanus Morley is based on a Spanish version by Recinos and was published by the University of Oklahoma in 1950.

IT WAS RECINOS who came on the Ximenez manuscript, which for a time had been lost to record, in the Ayer Collection of the Newberry Library in Chicago. It was a "find," because the title did not appear in the catalogue, the volume being coupled with another work by the father. The current text by Ermilio Abreu Gomez is a literary interpretation in Spanish based on this manuscript and the versions gleaned from contemporary Indians.

Of the illustrations, most subtle and sophisticated are those of Carlos Merida, himself a descendant of the Mayas and one of the artists who lit the beacons for the Mexican plastic revolution. His treatment is abstract and the orientation obscure to most observers.

The Narezo illustrations for the current volume, published in Mexico, aim for more literal interpretation and narrative form. There is no question of comparison, for while the works of the two are juxtaposed in the Union show the aims of the artists differ greatly, and each illumines in its own way. Narezo is a young artist, still in his twenties, the son of a famous teacher of children—Gabriel Garcia Maroto. The boy was born deaf and the father specialized in teaching children so afflicted in order to help his son. As the line drawings in the Popol Vuh illustrations reveal, Narezo is a good draftsman. His aim is to humanize the material, to make the messages simple and direct.

MERIDA was born in Guatemala, but spent years in Europe, Mexico and the United States. As he himself has said, he was a native who had to return from abroad before discovering his country and native heritage. His is by no means a popular art, but he believes it to be rooted in faith and experience of his own people.

Art Calendar

NATIONAL GALLERY OF ART. Constitution ave. at 6th st. Permanent collections. Portraits of makers of Washington history.

SMITHSONIAN INSTITUTION. Constitution ave. at 10th st. National Collection of Fine Arts: American Indian Pictorial Art, to September 24. Division of Graphic Arts: Prints by Charles B. Rogers, to October 1. Weekdays and Sundays, 9 to 4:30.

CORCORAN GALLERY OF ART. New York ave. at 17th st. American Processional Historic Show. Mondays, 12 to 4:30. Tuesdays through Fridays, 10 to 4:30. Saturdays, 9 to 4:30. Sundays, 3 to 5.

LIBRARY OF CONGRESS. Sesquicentennial exhibition on Library of Congress, ground floor gallery, through December 31. Sesquicentennial exhibition on District of Columbia, south gallery, second floor, through December 31. Weekdays, 9 a. m. to 10 p. m. Sundays, 11:30 a. m. to 10 p. m.

FREER GALLERY. 12th and Jefferson dr. sw. Works of art from Far East, Near East and India. Paintings and prints by Whistler. Weekdays and Sundays, 9 to 4:30.

PHILLIPS GALLERY. 1600 21st st. nw. American paintings from permanent collection. Permanent collection European and American paintings.

GEORGE WASHINGTON UNIVERSITY LIBRARY. Exhibition of Washingtoniana and material relating to the University, to October, 1950.

ARTS CLUB. 2017 I st. nw. Annual summer show by members.

WHYTE GALLERY. 1518 Conn. ave. nw. Paintings by Washington artists.

GINN'S ART CENTER. Silver Spring, Md. Paintings by Catherine Zimmerman, to October 2.

SILVER SPRING ART CENTER. 9216 Flower ave. Group show by local artists.

BARNET ADEN GALLERY. 127 Randolph pl. nw. Group show by Washington and New York artists.

Eddie (WTOP) Gallaher ON RECORDS

IF ONE WERE to list the 10 top tunes in the country today, one would note the interesting fact that three of them were imported from France. I'm speaking of "La Vie en Rose," "Count Every Star," and this Nation's newest hit, "All My Love."

Both "All My Love" and "La Vie en Rose" were written by the same man, Paul Durand (in collaboration with Edith Piaf), which would make him our leading songwriter at the moment even though, for all I know, he's never been in this country. Monsieur Durand might be termed "the David Rose of France," conducting and arranging music for French recordings in rather a lush style, and dashing off a composition of his own every now and then.

"All My Love" was written for a French movie with the provocative title, "Scandal on the Champs Elysees." The picture was a flop, but the song became the rage of Paris this past summer. As such, it proved nearly as popular with the American tourists as French postcards.

AMONG the many travelers who were attracted by the song was one Bing Crosby, a troubador of some note in these parts. Upon returning to his native shore, Bing found that the melody had already fallen into the hands of a publisher over here, who had commissioned Mitchell Parish, the lyric writer of "Stardust," to fit out the melody with a set of American words. Scarcely pausing to lay down his golf bag, Bing rushed into a Decca studio and recorded the number. As a result, Crosby stands to profit greatly from the broadening effects of European travel.

Incidentally, "All My Love" in its original French version is titled "Bolero," which seems rather odd since the melody is written as a beguine, and never once is played to the rhythm made famous by Ravel. The French recording by the remarkable Jacqueline Francois, in an arrangement by Paul Durand himself, however, opens with an appropriately stirring bolero effect. Mlle. Francois, by the way, in response to all the hullabaloo about French music, has just arrived in this country on a visit. You may hear her in her only American radio appearance on WTOP this evening at 8 p. m.

Eddie Gallaher is heard on WTOP every day except Sunday on the Sundial, 7:45 to 9 a. m.; Moondial, 11:30 p.m. to 12:30 a.m.

Workshop
2020 MASS. AVE. N.W.
CULTIVATE A HOBBY
At Popular Arts Center
• 13 WEEKS SEMESTER •
Painting • Sculpture • Writing • Drama • Poetry • Modern Dance • Radio Acting • Photography • Music Appreciation
esClasses begin Mon., Oct. 2. Registration begins Thursday, Sept. 21, 7-9 P. M.
Evening Courses Under Outstanding Staff
WORKSHOP CENTER OF THE ARTS
2020 Mass. Ave. N.W. AD. 2309 or TE. 8199
Write or Phone for Bulletin.

500 SELECTIONS TO CHOOSE FROM
25% OFF ON ALL L.P. RECORDS
COLUMBIA LONDON R.C.A. MERCURY ALLEGRO WESTMINSTER
ABC Supply Company
1414 14th St. N.W.
HObart 1414 FREE PARKING

THE AMERICAN UNIVERSITY
DEPARTMENT OF FINE ARTS
MASSACHUSETTS AND NEBRASKA AVE., N.W.
PAINTING
DRAWING and SCULPTURE
INSTRUCTORS:
SARAH BAKER — ROBERT F. GATES
JOE SUMMERFORD — PETER BLANC
ROBIN BOND — WILLIAM CALFEE
Registration—September 18 to 23
For Further Information Call WOodley 6800—Ext. 33

STOCKETT-FISKE CO.
FINE ART MATERIALS
919 E STREET N.W.
NAtional 9176
OPEN SATURDAYS UNTIL 1 P.M.

ART STUDENTS PROFESSIONAL ARTISTS
Choose Your Supplies From the World's Finest Brands.
Chas. G. Stott & Co., Inc.
NA. 4181
1310 N. Y. Ave. N.W.
822 17th St. N.W.
8408 Georgia Ave. Silver Spring, Md.
SL. 7554

Reinald
WERRENRATH
will reopen his
Vocal Studio
At 1720 16th St. N.W.
on Monday, September 25th
For Appointments Call
Miss Edith B. Athey, CO. 5441 or 0336

WASHINGTON MUSICAL INSTITUTE
Twenty Second Year
Registration Week beginning Sept. 18th
Opening of Fall Term on Sept. 25th
Bachelor and Master Degrees authorized by D. C. Board of Education. Preparatory school for adult beginners and children.
Day and Evening Classes
Veterans Accepted Under G. I. Bill
1730 Sixteenth St. N.W. DE. 6006

THE AMERICAN UNIVERSITY
Fall Session Classes begin September 25
DEPARTMENT OF MUSIC
Piano, Organ, Voice, Orchestral Instruments
Richard W. Dirksen, Glenn Dillard Gunn, James L. McLain, Emerson Meyers, David Stone
Music History and Literature
David Stone
Public School Music
Jeannette Wells
Theory and Composition
Gordon H. Smith
Degree Courses leading to B.A. Degree in Music
Registration:
September 18 through 23, 9:30 a.m.-12:00 noon; 1:30-4:00 p.m.
September 18, 20 and 22, only, 7:00-9:00 p.m.
COLLEGE of ARTS and SCIENCES
Massachusetts and Nebraska Avenues
WOodley 6800

OPENING MON., SEPT. 18
THRU SUN., SEPT. 24
PEARL BAILEY
IN PERSON 3 SHOWS NIGHTLY

Merry-Land Club
1405 L St. N.W. • ME. 3444

SCHOOL DAYS . . .
They never end for the sincere artist. For the beginning art student as well as the professional, Muth carries the finest line of art supplies available.
including . . .
• OIL COLORS
• WATER COLORS
• WATER COLOR PAPERS
• CANVAS
• CANVAS BOARDS
• BRUSHES
• CRAYONS
• PASTELS
We Furnish Everything But The Talent
MUTH
710 13th st. N.W.
ST. 6323
Quality Since 1865

Another year almost gone . . .

Is Your Future as Secure as You'd Like It to Be?
Security is on everyone's mind these days . . . but there's no security that beats standing on your own feet and controlling your own future.
Thousands of Washington men and women have found economic independence and a bright future with businesses of their own, obtained through reliable Post Want Ad advertisers. The same opportunity is available to you.
In today's "Business Opportunities" ads in The Post's classified pages are many good, sound, going concerns offered for sale. Investigate them, and start doing something about your future.
SEE BUSINESS OPPORTUNITIES IN
WASHINGTON POST CLASSIFIED ADS

Ginger Rogers plays the carnival dancer and Paul Douglas has the title role in "The Barker," Theater Guild on the Air production tonight at 8:30 on NBC-WRC

That FCC Color Decision

WAYNE, From Page 1.

These would be to enable the sets to get black and white pictures from CBS color telecasts—converters to bring in color pictures would run considerably higher.

With production now running at 6,000,000 sets a year or better, it would cost, then, a minimum of $42,000,000 a year for equipping sets with manually operated adapters and $130,000,000 a year for automatic adapters. That is aside from the expense to the present 7,000,000 set owners of adapting their sets for black and white images from CBS telecasts.

NEITHER of the other two color systems formally considered by the commission—those of the Radio Corp. of America and Color Television, Inc.—would enable present sets to receive color images without converters. However, they are compatible. That is, both would enable presents sets, without any changes whatever, to get black and white images from their color telecasts—and enable a station broadcasting in color to reach all sets, although only color sets would get color images.

If CBS color were adapted—and the FCC indicates strongly that it will be—a station broadcasting in color could reach only color sets or those that had been adapted to get black and white images from color telecasts.

The Commission in its recent pronouncement said that while compatibility was desirable, it was not the controlling factor in choosing a color television system. It held that other advantages of the CBS system more than outweighed the lack of compatibility.

The FCC said that based on the present production rate, once production starts on sets incorporating the CBS standards the number of incompatible sets would be diluted very rapidly. Within one year, it said, 40 percent of the sets in the hands of the public would be capable of receiving "these signals without any change whatsoever; they will have been built that way."

The Commission declared: "It would not be in the public interest to deprive 40,000,000 American families of color television in order to spare the owners of seven million sets the expense required for adaptation."

The Washington Philatelist

Annual Convention Proves Popularity of Stamp Collecting

By William M. Stuart

THE SIXTY-FOURTH annual convention of the American Philatelic Society, held here last week, was a most successful session. Several hundred members and friends from all parts of the country joined in the festivities, one member journeying all the way from Bombay, India. All phases of philately were reached and the great interest evidenced demonstrated the popularity of stamp collecting.

STUART

These annual gatherings create good fellowship, and many lifelong friendships are formed more precious than money. The large number of rare framed stamps, including the classics, presented a wonderful exhibit, the arrangement being an art in itself. Viewing these framed stamps held an appeal to the collector difficult to drop. Stamp collecting truly is the "king of hobbies" as well as the "hobby of kings." The 1950 convention will long be remembered for its worthwhile exhibition.

THE Collectors Club, Branch 5, S. P. A., met on Tesuday evening. Guests of the club included Mr. and Mrs. Edwin Elkins of New York and Mrs. Edith Fisher, stamp editor of the Newark, N. J., News. Elkins exhibited some of his classics, especially fine being the "penny blacks" of Great Britain. Mrs. Elkins is a stamp collector, also, and has a collection of more than 20 volumes. Next meeting Tuesday evening at Pythian Temple, 1012 9th st. nw.

The Woodridge Stamp Club will meet tomorrow evening at the Woodridge Public Library, 2206 Rhode Island ave. ne. Nomination of officers will be in order and the meeting will start at 9 o'clock.

The Irish government issued on September 11 a commemorative stamp to mark the occasion of Holy Year. The design features pictorial reproduction of the bronze statue of St. Peter in St. Peter's Basilica, Rome. There are three stamps in the series 2½-d violet; 3-d blue and 9-d brown.

Irish Stamp

At the APS convention it was voted to join the Federation of Stamps Clubs, Inc. Another important resolution adopted was a boycott of the stamps of Soviet Russia and all nations of the Iron Curtain. This was a resolution unanimously approved presented by Harry M. Konwiser of New York.

Stamp and Coin Exchange

OFFERINGS

COLOSSAL CLEARANCE
To make new friends we offer a surprise-packed JUMBO GRAB BAG of quality stamps taken from job lots, broken collections, discontinued sets, etc., for only $1.00 to adult approval applicants. You may find almost anything but to insure satisfaction (money back guarantee) we are adding many select U. S. Mint Commemoratives and a special better grade lot, catalogue over $5.00. For your biggest $1.00 worth of philatelic thrills and excitement, write today. WALTER WELLES, Box 1246-WP Church St. Station, N. Y. C. 8.

? ? PART TWO ALBUM ? ?
Mint sets on approval
S. Haft, 530 Grand St., New York 2, N. Y.

WHOLESALE

DEALERS ONLY
New Wholesale List on Request
J. & H. STOLOW, 50 W. 46th, N. Y.

LOCAL

SCOTT ALBUMS SUPPLEMENTS AND SUPPLIES AT
EISENMAC 719 11th St. N.W., Wash., D. C.

CURRENT BRITISH COL.
FOREIGN SETS—LIST FREE
Irving Downes, Box 35, Riverdale, Md.

CULLEN'S LARGEST STAMP DISPLAY IN CITY
405 Tenth St. N.W. ME. 8817

Uyeno's Stamp Shop
1205 Penn. Ave. N.W. Tel. MEt. 9014

COMPLETE STORE FOR PHILATELISTS
WASHINGTON STAMP CO.
Warner Bldg., Cor. 13 & E N.W. EX. 2792

WEEKS STAMP SHOP
HOME OF THE FAMOUS TWO-WAY DAILY Stamp Auctions, where you may buy or sell what you choose, at your own price. COUNTER SALES, Stamps, Supplies.
1229 N. Y. Ave. N.W. NA. 5256

The Hobbyists Headquarters
WE BUY AND SELL
Coins—Stamps—Autographs
HOBBY SHOP
716 17th DI. 1272

Will Color Put Black-White Out of Style?

STEIN, From Page 1.

a tiny nonprofit organization of set owners which consists at present of a volunteer board of directors and about 250 unanswered requests for membership from the vast seven million set owners that "Tele-Viewers" attempts to speak for.

It's a question of color television putting black-and-white out of style, Prins says. "It's as if the Government said mink is no longer the fashion and we must all wear ermine this season.

"Many people have put more money than they should have in sets they've been advised were the last word, and now someone comes along with color," he points out.

Well, that's understandable. Everytime a woman buys a dress in a current fashion she despises, simply because she can't get anything else, she's torn between wanting the styles to change to something more becoming and to stay the same so her wardrobe will remain fashionable. But it's an immature attitude for an organization to take, and putting the Smiths' desire to keep up with the Joneses anywhere in the same discussion with the wonders of color television is a breach of a sense of fitness.

THIS IS BY NO MEANS "Tele-Viewers" only objection to color TV now. (They don't object to color eventually, they say.) It is their judgment that color isn't ready and that the FCC is acting more anticolor in the long run than procolor, in authorizing a system that is not ready. (The industrial concerns and medical schools which are grabbing this system for use in fields needing extreme color faithfulness, consider it ready.) And since none of the other proposed systems is ready, Prins thinks we ought to wait.

He considers the FCC premature in its decision. Having been in "gestation" for nine months, FCC felt it had to come through with a baby, Prins explains.

Prins says "Tele-Viewers" want the TV station to work on improving lighting, presentation and content of the shows before it starts working on color. Well, why not at the same time?

Prins wants to see the serious problem of heavy service calls to repair sets disposed of by simplifying set construction before some new complication is added. That sounds reasonable but the seven million sets currently in the homes, with which "Tele-Viewers" profess to be concerned, are not going to be given revolutionary simplifying processes now that they are in the home.

FOR PRINS' PART, the idea of adding color to TV is "a laboratory trick of throwing some vivid pinks and blues and greens on the screen" and "it's not very becoming of the United States Government to fool around with this thing.

"Why do we need color television?" he asks in all seriousness.

For his part, and for "Tele-Viewers" part, black-and-white television "isn't perfect but it's wonderful."

That color television lends depth and texture and an illusion of the third dimension to TV seems not to matter to him.

That color makes it possible to distinguish objects more readily than the monochrome mist the average TV set permits, seems not to matter to him.

Aesthetic considerations aside, the fact that color permits him to *see* what he's looking at for a change, seems not to matter to him. At least not in the face of some of the problems he foresees in immediate adoption of color.

HE FORESEES, for example, that his 19-inch screen cannot be adapted to get CBS color shows in black and white without sacrificing size. He's wrong. He can get 19-inch black and white pictures with adaptation. This adaptation will cost somewhat more than that on a smaller set, but then a tire on a large car costs more to replace than a tire on a small one and it is not unreasonable that the "upkeep" of keeping up with the Joneses might cost a bit more on a big set.

He foresees that he cannot get larger than a 12½-inch color picture (enlarged by lens to appear 16 inches) and he's right. Until the direct view tube is ready for use the spinning color wheel would have to be used and it is limited by practical considerations to that size. But color more than makes up for the loss in size.

He foresees that the wheel may break down, being mechanical instead of electronic. Could be. But the electric fan at my house is almost as old as I am and it runs its mechanical way smoothly and untroubled, while my new radio and television sets, being electronic, are subject to every whim of the weather and the circuits.

The objections seem like straw men. If we want color, we'll be happy to pay a bit to get it. If we want color, we'll want it badly enough to put up with almost any minor inconvenience of external adapters and smaller pictures to get it on our current sets.

And if we don't want it, for any reason whatsoever, we'll make pursuasive objections.

Operating TV Sets Up 10,250 in Area

Operating television sets in the Washington area now total 160,575, an increase of 10,250 over last month's figure, according to an estimate by the Washington Television Circulation committee. The committee represents the four TV stations in the city—WTOP-TV, WMAL-TV, WTTG and WNBW.

Estimates are made by checking sales figures reported by the Washington Electric Institute, plus independently gathered totals for distributors not institute members, plus frequent random telephone surveys.

TO GENERAL ELECTRIC TELEVISION OWNERS
WE SERVICE General Electric Television Exclusively
BARRIETTE TELEVISION SERVICE
2500 9th St. N.E. HU. 5450

FOR DELICIOUS SEA FOOD PLATTERS
Shrimp, Oyster and Clam Cocktails
Broiled Fish and Golden Fried Oysters
KUSHNER'S
3815 Georgia Ave. N.W.
Closed Mondays

RODIN REPAIRS • Rings • Bracelets • Earrings • Brooches • Watches • Clocks • Silver • Objects de Arts
Let Rodin create an unusual piece of jewelry using your own stones.
Rodin Jewels 808 17th St. N.W.
(Next Door to Tally Ho)
Try Our Tarnish Preventer $1.00

MEET THE CELEBRITIES AT
EVANS COFFEE SHOP
4770 LEE HIGHWAY
Arlington, Va.

GOOD OLD FASHIONED FOODS
'DUNCAN HINES' APPROVED
OPEN DAILY 11:30 TO 9:00
LUNCHES 65¢ UP
DINNERS $1.35 UP
FULLY AIR CONDITIONED

AARON'S RESTAURANT
CLUB 12 oz. or T-BONE STEAK $1.75
Including 2 vegetables, Rolls and Butter
PARK FREE!
Any 2 Hour Period After 6 P.M. Continental Building Garage, 1514 L st. N.W.
1524 K St. N.W. ME. 9606
Aaron's stamps your check—your parking worries are over.

RUBY FOO'S
FREE HOME Delivery SERVICE
Finest in Chinese Foods, Freshly Prepared, Delivered Piping Hot to Your Door Within 1 Hour!
Minimum Order $2.50
CALL NA. 3565 NA. 7340

TONIGHT!
GINGER ROGERS
PAUL DOUGLAS

star in "THE BARKER".
When a smooth talker tries to out-talk a jealous woman, he finds that her reactions speak louder than words!
Theatre Guild on the Air
8:30 P.M. WRC
U. S. STEEL HOUR

Distinctive—Marjory Hendricks'
Water Gate Inn
DI. 9256
Open every day 11:30 'til 10
Normandy Farm
WI. 9421
Open every day expt. Monday 12:30 'til 10:00
Luncheon Cocktails Dinner
Early Reservations Suggested

HEATING FAX

Yes, sir! We hit the bull's every time by giving our customers the best automatic gas heaters available. That's why so many pleased customers claim that the General Heating Engineering Co. is the best place in town to buy Gas Heat.
bryant GAS HEATING
Hot Water - Warm Air
(Buy now on Liberal Terms)
SERVING WASH., VA. AND MARYLAND.
General Heating ENGINEERING COMPANY
2131 9th ST. N.W.
HUdson 5656

Protect your Summer Home . . .
when you leave it this fall
INSTALL STRONG STEEL WINDOW GUARDS
Keep out Tramps • Vandals • Thieves • Snoopers

Call now before closing your beach house for the winter. We protect windows of all sizes. $7 and up. We have plenty of steel on hand. We can guarantee today's prices . . . if you order NOW.
Install good looking STEEL WINDOW GUARDS
Buy direct from the factory.
Call now for free estimate
WINDOWGUARD CORP.
2824 PENN. AVE. N.W. MI. 1837

JUST RECEIVED!
One Carload
Low Style Midget
CAST IRON RADIATORS
IN STOCK—Steel pipe, soil pipe, copper tubing, cabinet sinks, gas ranges, wall cabinets and water heaters.
ATLANTIC PLUMBING SUPPLY COMPANY
Pipe Cut and Threaded to Order.
807 Vee St. N.W. NOrth 3921

WE SOLICIT PATRONS WHO DEMAND
CHOICE, CLEAN TASTY FOODS PREPARED BY SKILLED CHEFS AT FAIR PRICES
Complete Dinners 1.25 to 2.75
Ted Lewis
"JUST Wonderful FOOD"
2655 CONN. AVE. N. W.
Air Conditioned

EXCESSIVE DRINKING
Conquered by the Modern Conditioned Reflex Method
Institutional treatment for only several days is required to eliminate the cravings and desire and also to create an aversion to alcohol in all its forms.
Controlled, operated and Supervised by Licensed Physicians. Write or Call for Free Booklet.
GREENHILL INSTITUTE
Phone Day or Night, CO. 4754
3145 16th St. N.W., Zone 10
ESTABLISHED 1938

Anyway, He's Back

Benny's Very Hard To Explain Properly

By John Crosby

JACK BENNY, CBS's $2,000,000 comedian who is back on the air for his nineteenth year (7 p. m. WTOP, Sundays, as if you didn't know), is an odd fish, extremely hard to explain in any rational terms.

BENNY

His opening program, so help me Hannah, consisted almost entirely of exclamatory greetings. "Don!" Mr. Benny ejaculated to his perennial announcer, Don Wilson, and the air was instantly filled with tumultous applause. "Well, Dennis!" he said, a moment or two later. More applause. "Well, look who's here! Hello Mary!" Pandemonium.

There was very little else on that program. It was just an introduction of the familiar cast, a sort of muster of the company. Phil Harris present and reporting for duty, as it were. That this should comprise a $40,000-a-week radio program and a highly satisfying one to Mr. Benny's millions of listeners is one if those things that astonishes even Benny and it certainly confuses me.

"Tell me all about your trip to Europe," asked Wilson. Now, there is nothing duller than the recital of somebody else's trip to Europe. Yet Benny gets paid and paid well to tell about his trip to Europe.

Anyhow, Benny is back for what may be the last year of big-time radio as we once knew it. Like so many other of the big radio stars, Benny is dipping a toe into television this year. By next fall night-time radio may have lost so much of its audience to television that it can no longer afford anything so expensive as Benny. Already, Benny's ratings in areas where he competes with television are shockingly low.

WE CAN'T TELL yet how well he'll do in television. But few, if any, people knew radio as well as he did. (Or, more accurately, as did his writers and advisers.) He was the only comedian who deliberately threw let-up pitches. If he had a whale of a program one week, he slowed to a walk the next week in order not to compete with himself. In an industry which has long been tyrannized by formats, Benny was never hampered by any single format. He had three or four of them and never hesitated to try a new one. Some of his programs contained parodies of successful books, plays or movies. Others didn't. Some programs had strong comedy plots. Others didn't have any plot at all.

In general, he followed the Rogers & Hammerstein precept, which is simply to do what they like rather than what they think the public is looking for. This theory, fairly common in the theater, is almost unheard of in radio which slavishly sniffs at every popular whim and tries to satisfy it. He created rather than followed popular taste. Must be a moral in there some place for the other comedians who are all trying to be Milton Berle.

INCIDENTALLY, Benny is preceded by "Our Miss Brooks," one of CBS's better comedy efforts. Preceding Benny is one way to commit suicide. It's pretty much like the dog act in vaudeville. The audience is still rustling its programs, getting settled in its chairs, waiting for the headliner. Our Miss Eve Arden, who plays Miss Brooks deserves better than that.

(Copyright, 1950, New York Herald Tribune Inc.)

Fully recovered from her recent illness
Marie Merkle MacPherson
Will be on the Air again, starting Tomorrow—September 18th
WEAM
1390 on your Dial
with her very popular
"Patterns For Living" Program
(Mondays thru Fridays—9:30 to 10:00 A.M.)

WE JOIN EVERYONE IN WELCOMING HER BACK!
BARNES & KIMEL CO.
Home of Romance Furniture
ARLINGTON 1916 Wilson Blvd.
ALEXANDRIA 2419 Mt. Vernon Ave.

Sunday's Greater Washington Radio Programs

WRC—10:30 a. m. "How to Feel Confident and Secure?"

WRC—12:30 p. m. "The Song of Berditchev," a drama in observance of Yom Kippur, is first in fall dramatic series on "Eternal Light."

WMAL—12:30. William Schatzkamer and Errol Garner are guest pianists.

WTOP—1:15. Mrs. Oscar Chapman, wife of the Secretary of Interior, is guest.

WTOP—1:30. Dr. John Myun Chang, Korean Ambassador, discusses "A Rule of Law for Korea."

WGAY—1:15. The Bethesda Harvest Show is discussed.

WRC—1:30. "What Do Controls Mean to You?" Mrs. Helen Hall, National Association of Consumers; Robert Nathan, economist; Emerson D. Schmidt, United States Chamber of Commerce, and Rowland Jones, jr., American Retail Federation.

WRC—2. "Portrait in a Mirror," by Charles Morgan.

WMAL—2. Redskins vs. Baltimore Colts from Baltimore.

WTOP—3. Isaac Stern is guest of James Fassett when his recording of Tchaikovsky's Concerto in D major is played.

WRC—3:30. Quiz Kids and five business men match wits.

WRC—5:30. Singer James Melton and Conductor Frank Black bring five-year series of concerts to a close. Lilian Murphy is guest soloist.

WRC—6. "Now the World," documentary drama on communism.

WTOP—7:30. "Honest Harold," new comedy series starring Harold Peary, creator of the Gildersleeve role, as a small-town radio commentator.

WEAM—7:45. Secretary of Labor Maurice Tobin is guest.

WCFM—8. Jean Madeira, contralto, and Francis Madeira, pianist, in concert direct from the National Gallery of Art.

WTOP—8. Jacqueline Francois, French singer, makes American radio debut.

WRC—8:30. "The Barker," with Ginger Rogers and Paul Douglas.

WMAL—9. Walter Winchell returns.

WQQW-FM—10. Music of Vivaldi.

WWDC—10. Forum on the American and Canadian Bar Associations with Sir Godfrey Russell Vick, the Honorable A. N. Carter and Harold J. Gallaher, presidents of the bar associations of England, Canada and the United States.

WRC—10:30. Peggy Ann Garner in new family comedy series, "Meet Me in St. Louis."

WTOP—10:30. Secretary of Agriculture Charles Brannan is interviewed.

WTOP—11:30. "The Big Three and Europe's Future." English, French and American correspondents.

	WMAL (ABC) 630	WRC (NBC) 980	WWDC 1260	WINX 1340	WEAM (MBS) 1390	WOL 1450	WTOP (CBS) 1500
	Sunday Prelude, 7 a. m.; 8:00, News; 8:15, Morning Song; 8:30-9, Let There Be Music.	News; George Crook's Music Guest Star, 8:30-8:45. Garden with Beattie, 8:45-9.	Concert Master, 6. News, 6:30. Organ Moods, 6:45; Sun. Salon, 7. Do Vol Orch., 7:30.	Sun. S'ren'de, 7:05. Sunday Serenade, 7:30. Errand of Mercy, 8:45. News, 7, 8 and 9.	Sunday Serenade, 7. Sun. Serenade, 7:30. Rev. Hamm, 8:00. Elder Vicks, 8:30.	8-8:05, News. 8:05-9, Sunrise Serenade.	Elder Michaux, 7. 7:30. News, 8. Chariot Wheels, 8:15. Church of the Air, 8:30.
9	:00 Hour of Power :15 News :30 Voice of :45 Prophecy	World News Capitol Scrapbook Capitol Scrapbook Stu Finley	Song Serenade Sunday Spirituals Sunday Spirituals Music by Martin	Vermont Ave. Baptist Church Southern Religion Conference	Prison Vespers Prison Vespers Dixie Quartet Christian Science	News Lessons in Living Dixie Singers The Bible	CBS World News Garden Gate Top Pop Concert Top Pop Concert
10	:00 Message of :15 Israel :30 Negro College :45 Choir	National Radio Pulpit Art of Living Trade Winds Tav.	Milton Q. Ford Milton Q. Ford Milton Q. Ford Milton Q. Ford	Music for Sunday Music for Sunday So Proudly We Hail So Proudly We Hail	Radio Bible Class Radio Bible Class Voice of Prophecy Voice of Prophecy	News; Chapel Chapel in Sky Music of Nations Music of Nations	Top Pop Concert Top Pop Concert Gramp's Show Gramp's Show
11	:00 Foreign Report :15 Frank & Ernest :30 Hour of Faith :45 Hour of Faith	News; Air Castles The New Frontier Singtime Solitaire Time	Super Parade Super Parade 4th Presbyterian Church	News; Symp. Orch. San Francisco Symphony Orch. Symphony Orch.	Back to God Back to God Arlington Church Arlington Church	News; 20th Century Serenade Baptist Service Baptist Service	News; Gramp's Gramp's Show Salt Lake Tabernacle
12	:00 Music of Today :15 Music of Today :30 Piano :45 Playhouse	News Charles Kopeland Eternal Light Eternal Light	Bing Crosby and Guest Amateurs of 1950 Amateurs of 1950	Battle of Crooners Battle of Crooners Battle of Crooners Battle of Crooners	Keynotes by Carle Keynotes by Carle Meet the Band Meet the Band	News Review Guest Star Music for Sunday Music for Sunday	Invitation to Learning Top Serenade Top Serenade
1	:00 Sammy Kaye's :15 Sun. Serenade :30 The Three Suns :45 Redskin Rally	First Freedom First Freedom American Forum of the Air	Amateurs of 1950 Amateurs of 1950 News; Express Super Express	Stars on Parade Stars on Parade Music from the Hills	Italian Hour Italian Hour Lutheran Hour Lutheran Hour	Capital Reporter Your Money Talks Music and the Masters	News, Collingwood Hazel Markel Dr. John Chang Columbia Pops
2	:00 Football :15 Wash. Redskins :30 vs. Balto. Colts :45 Football	NBC Theater NBC Theater NBC Theater NBC Theater	Meet Composer Dugout Chatter Washington at Chicago	News; Bandstand Bandstand Bandstand Bandstand	Cavalcade of Music Cavalcade of Music Old Fashioned Revival Hour	News; Concerto Concerto Concerto Concerto	The Choraliers The Choraliers Shep Fields Orch. Shep Fields Orch.
3	:00 Football :15 Football :30 Football :45 Football	Chic. Roundtable Chic. Roundtable Quiz Kids Quiz Kids	Baseball Baseball Baseball Baseball	Bandstand Bandstand Bandstand Bandstand	Old Fashioned Revival Hour Hashknife Hartley Hashknife Hartley	News Familiar Classics Say It with Music Say It with Music	Your Invitation to Music Your Invitation to Music
4	:00 Football :15 Football :30 Fifth Quarter :45 Fifth Quarter	The Falcon The Falcon High Adventure High Adventure	Washington at Chicago Baseball Baseball	Bandstand Bandstand Waltz Time Hour of St. Francis	Hopalong Cassidy Hopalong Cassidy Martin Kane Martin Kane	News; Curtain Call Curtain Call Music in Modern Mood	Your Invitation to Music; News The Symphonette The Symphonette
5	:00 T. B. A. :15 T. B. A. :30 Think Fast :45 Think Fast	The Big Guy The Big Guy Harvest of Stars Harvest of Stars	Baseball Baseball Baseball Baseball	News; Here's to Vet Guy Lombardo Salute to Reservists Salute to Reservists	The Shadow The Shadow The Detective The Detective	News; Concert Hall Modern C'cert Hall Waltz Time Waltz Time	Music For You; Sports Syncopation Piece
6	:00 Drew Pearson :15 Mon. Headlines :30 Wayne King :45 Wayne King	Catholic Hour Catholic Hour Tex Williams Show Tex Williams Show	Full Gospel Tabernacle Tin Pan Alley Bob Wolff	News; Songs Rowzie; Sports Meet Congress Meet Congress	Roy Rogers Roy Rogers Nick Carter Nick Carter	News Review Dinner Music Hollywood Calling Hollywood Calling	Rate Your Mate Our Miss Brooks Our Miss Brooks
7	:00 Revival Hour :15 Revival Hour :30 Revival Hour :45 Revival Hour	$1000 Reward $1000 Reward The Saint The Saint	Ave Maria Hour Ave Maria Hour News; Concert Star Parade	News; Crosby Bing Crosby Desert Song Desert Song	Peter Salem Peter Salem Upton Close Washington Report	News; F. Martin Freddie Martin King's Men King's Men	Jack Benny Show Jack Benny Show Honest Harold Honest Harold
8	:00 Stop the Music :15 Stop the Music :30 Stop the Music :45 Stop the Music	Sam Spade Sam Spade Theater Guild "The Barker"	4th Presbyterian Church 4th Presbyterian Church	Sent. Journey Sent. Journey Sent. Journey Sent. Journey	Youth for Christ Youth for Christ Voice of Hope Voice of Hope	News; USA USA Unlimited USA Unlimited USA Unlimited	The Pause That Refreshes Dave Rose Show
9	:00 Walter Winchell :15 Louella Parsons :30 Crossroads— :45 Ted Malone	Ginger Rogers Paul Douglas American Album American Album	Metropolitan Baptist Church Metropolitan Baptist Church	News; Symphony Symphony Symphony Symphony	Air Force Hour Air Force Hour Gabriel Heater Quizspiration	News USA Unlimited USA Unlimited USA Unlimited	Meet Corliss Archer Horace Heidt Horace Heidt
10	:00 Ginny Simms :15 Jimmie Blaine :30 Jackie Robinson :45 Geo. Sokolsky	$64 Question $64 Question Meet Me in St. Louis	District Roundtable News; Church of God	News; Dreamland Dreamland Dreamland Dreamland	Quantico Marine Football Game Football Football	News; USA Unlimited USA Unlimited USA Unlimited	Contented Hour Contented Hour One Nation Indivisible
11	:00 News; Sports :15 Lee Dayton :30 Lee Dayton :45 Lee Dayton	M. S. Gallimore Music Salon Ambassador Hotel Orchestra	Church of God Revival Time Revival Time Revival Time	News; Dreamland Dreamland Dreamland Dreamland	Football Football Football Football; News	News; Orch. Lawr. Welk Orch. The Dorseys The Dorseys	News, Downs Democratic Comm. People's Platform People's Platform
12	:00 News; Nocturne :15 Nocturne :30 Nocturne :45 Nocturne	News; Mr. Smith Mr. Smith Show Jimmy Dorsey Orchestra; News		News, Dreamland Alan Burke Dreamland Dreamland, News	Dance Orchestra Dance Orchestra Dance Orchestra Dance Orchestra		News; O. Dumont Oscar Dumont Dance Orch. Dance Orch.

DAYTIME STATIONS

WQQW—570 kc.—6:55 a. m. to 7:15 a. m.
WPIK—730 kc.—6:45 a. m. to 7:15 p. m.
WARL—780 kc.—6:45 a. m. to 7:15 p. m.
WGAY—1050 kc.—6:45 a. m. to 7:15 p. m.
WBCC—1210 kc.—7 a. m. to 7:15 p. m.
WFAX—1220 kc.—6:45 a. m. to 7:15 p. m.
WOOK—1530 kc.—6:45 a. m. to 7:15 p. m.

FM Radio Stations

WARL-FM (Channel 288—105.5 mc)—6:15 a. m. to 9 p. m.
WBCC-FM (Channel 276—103.1 mc)—7 a. m. to 9 p. m.
WMAL-FM (Channel 297—107.3 mc)—9 a. m. to midnight
WCFM (Channel 258—99.5 mc)—5 p. m. to 11 p. m.
WOL-FM (Channel 254—98.7 mc)—6 a. m. to midnight
WRC-FM (Channel 230—93.9 mc)—5:30 a. m. to 1 a. m.
WTOP-FM (Channel 242—96.3 mc)—5:30 a. m. to 2 a. m.
WBUZ-FM (Channel 244—96.7 mc)—6:30 a. m. to 10 p. m.
WWDC-FM (Channel 266—101.3 mc)—7 a. m. to 11 p. m.
WQQW-FM (Channel 278—103.5 mc)—7 a. m. to midnight
WGAY-FM (Channel 272—102.9 mc)—6:15 a. m. to 9 p. m.
WOOK-FM (Channel 240—95.9 mc)—6 a. m. to 9 p. m.
WASH-FM (Channel 246—97.1 mc)—4:30 p. m. to 11 p. m.

Television Programs Are in TV Week, Which Starts on Page 5L

Monday, Sept. 18, 1950

Programs printed here conform to the latest information furnished by the stations at the time of publication

Life (And You, Too) Can Be Beautiful

Considering all the advice milady gets about her appearance, she ought to be ravishing from toe to tonsure, but for the delinquents there's still a new way to learn how to "Look Your Best." Starting today at 3:30 p. m. and every Monday and Friday thereafter, WTOP-TV will carry a program starring Richard Willis as the man who tells what women need to know. Willis will discuss typical face and figure problems with participants who are selected as cross-sections of the female population.

WINCHELL

A former motion picture makeup artist, Willis knows a few dodges about clothes, hats, coiffures and general silhouettes to help women cover their faults. He never promises "breathless" beauty, but recommends easy-to-accomplish ways to capitalize on natural assets.

"Treasury Men in Action," new WMAL-TV series which is seen Mondays at 8, will take up the case of check snatchers who stole Government checks from disabled veterans, when "The Case of the Very Sick Man" is shown tonight. The series, which stars Walter Greaza, shows the Treasury men sleuthing their way through the fancy crimes connected with counterfeiting, smuggling and other kid-glove crimes.

Ventriloquist Paul Winchell and his wooden-headed chum, Jerry Mahoney, return to television tonight at 8 on WNBW as stars of the "What's My Name?" show. A musical variety-quiz-charades-audience-participation affair.

A recent distinguished foreign guest observer at CBS-TV's "People's Platform" was Dr. Jorge Manach, director of cultural activities of Station CMQ, Cuba. Dr. Manach will inaugurate a series in Cuba modeled after "People's Platform."

For the kiddies, there's something new starting today at 5 on WNBW. Four three-minute cartoon serials.

	WNBW Channel 4	WTTG Channel 5	WMAL Channel 7	WTOP Channel 9
3 :00 :15 :30 :45		News, Noel; Disc Show; Disc Jockey (Art Lamb); Disc Jockey	Sports Parade (Goss and Thomas); Sports Parade (Goss and Thomas)	Look Your Best (Fashions, Beauty)
4 :00 :15 :30 :45	WNBW Review (Variety Show	News, Noel; Disc Show; Disc Jockey (Art Lamb); Disc Jockey	Sports Parade (Goss and Thomas); Sports Parade (Goss and Thomas)	Homemakers' Exchange; Homemakers' Exchange; Vanity Fair (for women; with Dorothy Doan)
5 :00 :15 :30 :45	With Gene Archer and guests); Howdy Doody (Children's Show)	News, Noel; Disc Show; Disc Jockey; S. Ferro, Musical Show; Tony Wakeman, Sports	Sports Parade (Goss and Thomas); Sports Parade (Goss and Thomas)	Lucky Pup (puppets); Cowboy Playhouse (Western Films); Cowboy Playhouse
6 :00 :15 :30 :45	Footlight Theater (Adventure Film); Footlight Theater (Adventure Film)	Moppet Shop (Children's Show); Shop the Town Diane Cameron	Frontier Theater (Western Film) "Western Mail" with Tom Keene	(Western Films); Behind the Front Line (War Program); Sports, Simpson
7 :00 :15 :30 :45	Kukla, Fran and Ollie (Puppets); Show Room (Var.); News Caravan	Captain Video (Children's Show); Game Room (Variety) (Les Sand)	Telenews; Sports Reel; Tailwaggers (Pet Show); Texas Rangers (Film)	Garry Moore Show (variety show); News, Edwards; Stork Club (variety)
8 :00 :15 :30 :45	Winchell & M'honey (Ventriloquist); Voice of Firestone with Nadine Connor	Film Shorts; Film Shorts; Al Morgan Show; Al Morgan Show	Treasury Men in Action (Suspense Drama); Author Meets the Critic (Discussion Program)	Pantomime Quiz; Pantomime Quiz; Arthur Godfrey Talent Scouts (amateurs)
9 :00 :15 :30 :45	Lights Out (Suspense Drama); Feature Film Drama; Feature Film Drama	Wrestling from Columbia Park, N. J. Described by Dennis James	Wrestling Matches; Wrestling Matches; Wrestling Matches; Wrestling Matches	Candid Camera; Candid Camera; We Take Your Word (panel on words)
10 :00 :15 :30 :45	Feature Film Drama; Feature Film Drama; Fame Forecast (Talent Contest)	Wrestling from Columbia Park, N. J. Described by Dennis James	Adventure Playhouse "Streamline Express" with Victory Jory and Evelyn Knapp	Studio One "Trilby" (with Arnold Moss and Priscilla Gillette)
11 :00 :15 :30 :45	Broadway Open House Morey Amsterdam and Guests	Tony Wakeman, Sports; News, Dick Noel	(Comedy Mystery); News; Sports; Weather	At Home Show Kitty Carlisle, guest; News, Cronkite; Western (to 12:45)

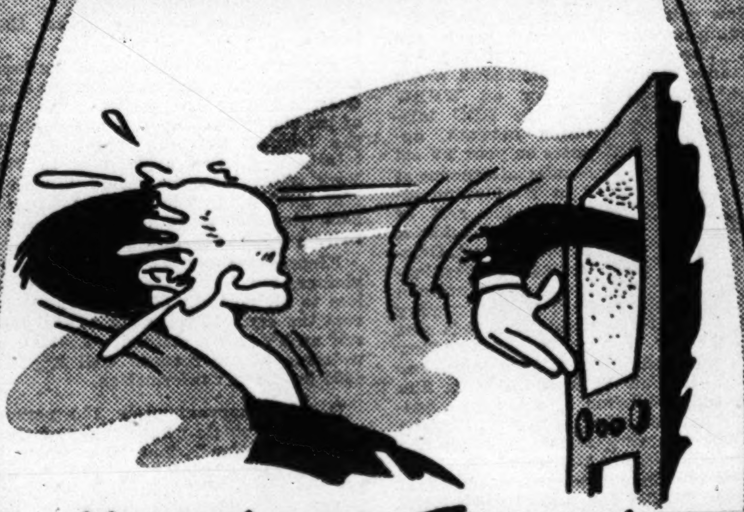

Hopalong Throwing Snowballs at You?

When your TV set blurs like a blizzard. When you see snow on the Sagebush . . . naturally, something somewhere is unnatural! Naturally, you'll want to call in real experts who have plenty on the tube . . . experts like you'll find at PHILLIPS . . . For immediate service—at lowest rates, call PHILLIP'S at LUdlow 4-0700 . . . SEE WHAT YOU'VE BEEN MISSING!

Phillip's

MAKE YOUR FIRST CREASE HERE, FOLDING THE PAGES AWAY FROM YOU

THE MODE: Important Men's Corner

THE MODE PRESENTS
A HIGH-FLYING NEW FASHION

McGREGOR
WILD BIRD
SPORTSHIRTS

in Authentic
Colors and Designs

American Pintail Popover
The Shoveller Popover

in Rayon Gabardine 5.95

in Rayon Tecca 5.00

To Mother Nature — the world's greatest stylist and colorist—goes credit for these color-blends and designs. McGregor interpreted them in Popover Sportshirts in washable rayon gabardine and tecca cloth.

THE Mode

F AT ELEVENTH ... Hours 9:00 to 6:00

3331 CONN. AVE. ... Hours 10:00 to 9:00

At Both Mode Stores—Mail & Phone Orders Filled ... Call ME. 0844

CHARGE IT: 30-Day or Tri-Pay Plan

MAKE YOUR THIRD CREASE HERE, FOLDING THE PAGES AWAY FROM YOU

Sunday, September 17, 1950

TV Week

The Washington Post

Milton Berle, TV's top-rated jester, returns to WNBW Tuesday at 8 p. m.

Wednesday, Sept. 20, 1950 *Programs printed here conform to the latest information furnished by the stations at the time of publication*

Hazel Markel begins a new TV show today at 3:30 on WTOP-TV. Franchot Tone and Miss Washington are her guests on "For You, Milady"

Redskins Telecast Despite 'Live' Ban

The ban on live televising of local Redskin football games means that Washington fans will get their game Wednesdays instead of Sundays. The entire Redskin-Baltimore Colts game was filmed Sunday in Baltimore and will be telecast tonight from 7:30 to 8:30 over WMAL-TV. This is the first of a series of Redskins' games to be handled that way—filmed on Sunday and telecast on Wednesday on WMAL-TV.

Ruth Crane's "Shop by Television" program moves into a new time tonight. Still on WMAL-TV, the show will now be seen at 8:30 p. m. Miss Crane and sidekick Jackson Weaver, aided by a bevy of attractive telephone girls, demonstrate what's on the Hecht Co.'s shelves and take telephoned orders while you recline comfortably on a chaise longue before the TV set.

Burns and Allen will be on CBS-TV for a half hour every other week beginning in October.

	WNBW Channel 4	WTTG Channel 5	WMAL Channel 7	WTOP Channel 9
3 :00 :15 :30 :45		News, Noel; Disc Show / Disc Jockey (Art Lamb and Aletha Agee)	Sports Parade (Goss & Thomas) / Sports Parade (Goss & Thomas)	For You, Milady (Franchot Tone, guest)
4 :00 :15 :30 :45	Rainbow Review Variety Show	News, Noel; Disc Show (Art Lamb) / Disc Jockey (Art Lamb)	Sports Parade (Goss & Thomas) / Sports Parade (Goss & Thomas)	Homemakers' Exchange / Homemakers' Exchange / Vanity Fair (for women) with Dorothy Doan
5 :00 :15 :30 :45	(with Gene Archer and guests) / Howdy Doody / Howdy Doody	News, Noel; Disc Show / Disc Jockey / S. Ferro Music Show / Tony Wakeman, Sports	Sports Parade (Goss & Thomas) / Sports Parade (Goss & Thomas)	Lucky Pup (puppets) / Cowboy Playhouse (Western Films) / Cowboy Playhouse
6 :00 :15 :30 :45	Footlight Theater (Feature Film) / Footlight Theater (Feature Film)	Moppet Shop (Children's Show) / Shop the Town Diane Cameron	Frontier Theater (Western Film) "Where Trails End" with Tom Keene	(Western Films) / Behind the Front Line (War Program) / Sports, Simpson
7 :00 :15 :30 :45	Kukla, Fran and Ollie (Puppets) / The Showroom / News Caravan	Captain Video (Children's Show) / Game Room (Les Sand)	Telenews / Sports Reel / Redskins vs. Colts Football game	Film Theater / Film Theater / News, Doug Edwards / Stork Club (variety)
8 :00 :15 :30 :45	Nature of Things / Wendy Barrie / Cameo Theater "The Papersack"	Film Feature / Film Feature / Film Feature / Film Feature	of Sept. 17 on Film / Shop by Television (Ruth Crane)	Garry Moore (Comedy and Variety Show)
9 :00 :15 :30 :45	TV Theater "Last Stop" with Mildred Dunwock Drama	Famous Jury Trials (Mystery Drama) / Plainclothesman (Detective Drama)	Wrestling From Turner's Arena described by Jim Gibbons	Twin Time (Variety) / The Web (Mystery) "Murder's Challenge"
10 :00 :15 :30 :45	Break the Bank (Quiz Show) / Stars over Hollywood "Girl or Ghost"	Broadway to Hollywood (Variety, Quiz, News) / Film Featurette / Film Featurette	Wrestling From Turner's Arena described by Jim Gibbons	News, Cronkhite / Western Theater (Western Films) / Western Theater
11 :00 :15 :30 :45	Broadway Open House / Morey Amsterdam and Guests	Tony Wakeman, Sports / News, Dick Noel	News; Sports	(Western Films)

CAPITOL APPLIANCE CO.—OPEN MON., FRI. & SAT. 'TIL 9 P.M.

STOP Rust Mold Mildew Protect Valuables

FRIGIDAIRE

New 1950 Electric

DEHUMIDIFIER

149.75

BUY ON EASY TERMS

Come in to Capitol Appliance Co. and find out how to get rid of damaging effects of excess moisture and dampness in recreation and storage rooms, in basements and shops. It takes moisture from the air, condenses and collects it. Just plug it in!

5 DAY FREE HOME TRIAL

Just Call SLigo 3400

CAPITOL APPLIANCE CO.

TELEVISION • RADIOS • APPLIANCES

8527 GEORGIA AVE.

SLIGO 3400

SILVER SPRING MD. • FREE PARKING

—Free Parking on Lot Next to Store—

— — MAKE YOUR FIRST CREASE HERE, FOLDING THE PAGES AWAY FROM YOU — —

Friday, Sept. 22, 1950 *Programs printed here conform to the latest information furnished by the stations at the time of publication*

Audience Takes Puppets' Measure

Viewers of "Kukla, Fran and Ollie" (WNBW, weekdays at 7 p. m.) have an unerring eye for measurements.

About a year ago, Kukla tried to make himself a coat—Chicago weather is pretty stormy at times—and wound up in tears and a garment he wouldn't even have used for a dustcloth.

Several days later, Kukla received a package from a lady admirer; she'd made him a handsome double-breasted polo coat of camel's hair. Another softhearted fan had dashed off a topcoat of red corduroy and another of green wool. And everything fit!

The Kuklapolitan Players, a well-rounded little group of puppet actors run by Burr Tillstrom, have rather extensive wardrobes. What they do not have they improvise. At right is Ollie's idea of what the King of the May might wear. Milliner Lily Dache may do better, but she seldom has such a profile to work with.

Ollie Dragon wears a chic bonnet of his own design which he calls "Insouciance." Like other Kuklapolitan Players (WNBW daily at 7), Ollie wears coutiere creations

	WNBW Channel 4	WTTG Channel 5	WMAL Channel 7	WTOP Channel 9
3 :00 :15 :30 :45		News, Noel; Disc Show (Art Lamb) / Disc Jockey (Art Lamb)	Sports Parade (Goss & Thomas) / Sports Parade (Goss & Thomas)	Look Your Best (Fashions, Beauty)
4 :00 :15 :30 :45	Rainbow Review (Variety Show	News, Noel; Disc Show (Art Lamb) / Disc Jockey (Art Lamb)	Sports Parade (Goss & Thomas) / Sports Parade (Goss & Thomas)	Homemakers' Exchange / Homemakers' Exchange / Vanity Fair (for women) with Dorothy Doan
5 :00 :15 :30 :45	With Gene Archer and guests / Howdy Doody (Marionettes)	News, Noel; Jockey / Disc Jockey / Sammy Ferro Music Sh'w / Tony Wakeman, Sports	Sports Parade (Goss & Thomas) / Sports Parade (Goss & Thomas)	Lucky Pup (puppets) / Cowboy Playhouse (Western Films) / Cowboy Playhouse
6 :00 :15 :30 :45	Footlight Theater (Hollywood Films) / Footlight Theater (Hollywood Films)	Moppet Shop (Children's Show) / Shop the Town (Diane Cameron)	Frontier Theater (Western Film) 'Wanderers of the West' with Tom Keene	(Western Films) / Behind the Front Line (War Program) / Sports, Jim Simpson
7 :00 :15 :30 :45	Kukla, Fran and Ollie (Puppets) / The Show Room / News Caravan	Captain Video (Children's Show) / Game Room (Variety) (Les Sand)	Telenews / Sports Reel / That's My Baby / This Week in Sports	Garry Moore (Variety Show) / News: Edwards / Stork Club (variety)
8 :00 :15 :30 :45	Quiz Kids (Panel Show) / We, the People (Interviews)	Film Featurette / Film Featurette / Hold That Camera (Quiz Show)	My True Story (Dramatic Production) / Pro-Highlights (Football Films)	Mama (family drama with Peggy Wood) / Detective's Wife (Lynn Bari)
9 :00 :15 :30 :45	Versatile Varieties (Variety Show) / "The Clock" (Mystery Drama)	Hands of Mystery (Mystery Drama) / Inside Detective (Roscoe Karns)	ABC Library of Arts Films / Atomic First Aid (D. C. Red Cross Tips)	Ford Theater / Ford Theater / Ford Theater / Ford Theater
10 :00 :15 :30 :45	Cavalcade of Sports (Sports Films) / Great Fights (Film) / Film Shorts	Cavalcade of Stars (Variety Shows with Jackie Gleason and Guests)	Penthouse Party (Var.) (with Betty Furness) / Zeb and Job (Music) / News; Weather; Sports	Star of the Family Morton Downey / By Popular Demand / By Popular Demand
11 :00 :15 :30 :45	Broadway Open House with Jerry Lester and Dagmar	Tony Wakeman, Sports / News, Dick Noel		News, Cronkhite / Western Theater (Western Films) / Western Theater

Hey, kids! LACY'S has the 1951 Official

Hopalong Cassidy

RADIOS by ARVIN

Shatter-proof, crash-proof cabinet!

16.95

$1.25 a week pays for your radio

Hoppy and Topper are pictured right on the front grille in shining metal! Ideal for a child's room and built to take a child's use. At all 6 Lacy's stores . . . branch stores open evenings until 9.

- A full size table radio
- AC-DC superhet circuit
- Automatic volume control for smoothness
- Fire-wagon red or black

Mail and Phone Orders EXecutive 2300

Lacy's

Lacy's Downtown 8th and E Sts. N.W. EX. 2300 Open 9:30 to 6	*Lacy's Northeast* 1207 H Street N.E. LI. 7-8262 Open 9 to 9	*Lacy's Northwest* Ga. & New Hamp. Ave. TA. 4627 Open 9:30 to 9
Lacy's Silver Spring 8511 Fenton Street SL. 1100 Open 9:30 to 9 Mon. & Fri. to 9 P. M.	*Lacy's Clarendon (Va.)* 3100 N. Washington Blvd. OW. 7400 Open 9:30 to 9	*Lacy's Southeast* 1239 Good Hope Rd. S.E. LU. 4-6900 Open 9:30 to 6

Sunday, Sept. 17, 1950

Programs printed here conform to the latest information furnished by the stations at the time of publication

Programs of Special Interest Today

WNBW-4—Presidential Adviser John Steelman, Commerce Secretary Charles Sawyer, M. S. Szymcak of the Federal Reserve Bank, and William Harrison, newly appointed chief of National Production Authority, are guests on "Battle Report Washington."

LAMARR

WNBW-7 — Joe Laurie, jr., defends the men of America against a panel of femmes including Vanessa Brown, Dorothy Kilgallen, Florence Pritchett and Eloise McElhone, on "Leave It To The Girls."

WTTG-7—"Star Time" features Actor Eddie Holmes, Folk Singer Gordon Dilworth, and Dancers Sondra Lee and Sam Steen, plus Washington Actress Bibi Osterwald, now understudying Carol Channing in "Gentlemen Prefer Blondes."

WTOP-TV-7:30—Screen actress Laraine Day joins the advisory panel on This is Show Business. Guest performers are singer Johnny Johnston, Metropolitan Opera star Bidy Sayao and cofedian Jack Leonard.

WMAL-TV-8—"White Pongo," a story of the search for a white gorilla in the Belgian Congo, is dramatized on Mystery Theater.

WTOP-TV-8—Gordon Jenkins performs his composition, "Manhattan Towers," as he joins Hedy Lamarr, Mimi Benzell of the Metropolitan Opera, Actor Pat O'Brien and Comedienne Jean Carroll on "Toast of the Town."

WNBW-9—Francis Lederer and Vicki Cummings star in the psychological suspense thriller, "The Long Run."

WTTG-10—The music of Woody Herman and his band is featured on Cavalcade of Bands.

WNBW-10:45—"Shadows Over Shanghai" is the first in a series of feature films.

Author Somerset Maugham will make television appearances on the CBS-TV "Teller of Tales," a dramatic series based on Maugham stories. The author will introduce the first two stories in person. Other introductions will be filmed for the remainder of the series.

*Earlier afternoon programs on WNBW: "Your Junior Revue," a kiddie talent show at noon; "Tim Tyler's Luck," a serial film at 1:20; Cartoon at 1:30; "Stranger Than Fiction," an oddity series at 1:30; News Film at 1:45; Feature Film at 2; "American Forum," discussion program, at 3 and "Zoo Parade," a trip to the Zoo, at 3:30.

		WNBW* Channel 4	WTTG Channel 5	WMAL Channel 7	WTOP Channel 9
4	:00 :15 :30 :45	Battle Report, Washington (News) Meet the Press (News Interviews)		Sunday at the Zoo (Visit to Bronx Zoo)	Lamp Unto My Feet (Religious Show)
5	:00 :15 :30 :45	Watch the World (News on Film) Who Said That? Celebrity Quiz		Super Circus Super Circus Super Circus Super Circus	Capitol Cloakroom (Oscar R. Ewing) People's Platform: (discussion)
6	:00 :15 :30 :45	Hopalong Cassidy (Western Film) Hopalong Cassidy (Western Film)	Test Pattern Film Short	Cartoon Teletales (Children's Program) Marshall Plan in Action (Films about Europe)	Dixie Showboat (variety) Mr. I. Magination (Children's Show)
7	:00 :15 :30 :45	Leave It to the Girls Aldrich Family Comedy	Starlit Time (Variety) Starlit Time (Variety)	Think Fast (Quiz Program) Diane Doxee Show (Variety Show)	Gene Autry Show (Western Show) This is Show Business (variety)
8	:00 :15 :30 :45	Colgate Comedy Hour (Variety Show with Dean Martin and Jerry Lewis)	A. Jarrett's Rhythm Rodeo (Variety) Film Shorts Film Shorts	Mystery Theater "White Pongo" with Richard Fraser and Maris Wrixon	Toast of Town Variety Show With Hedy Lamarr and Pat O'Brien
9	:00 :15 :30 :45	Philco TV Playhouse "The Long Run" Francis Lederer and Vicki Cummings	They Stand Accused (Mock Trial) They Stand Accused (Mock Trial)	Stage Two Revue (Buzz Adlam's Music) Soap Box Theatre (Children's Show)	Robert Q. Lewis Three's Company (var.) The Facts We Face (discussion)
10	:00 :15 :30 :45	Garroway at Large Variety Show News in Review Feature Film	Cavalcade of Bands (Woody Herman) Cavalcade of Bands News, Dick Noel	Marshall Plan in Action (Films about Europe) News; Weather	News; John Daly

BLACK-DAYLITE TELEVISION

Here's big-as-life, true-to-life TV plus beauty and performance you can enjoy for years! Huge 16" G-E rectangular black tube brings you clearer, sharper pictures than ordinary TV. Decorator-styled mahogany veneered cabinet. And it's General Electric, a name you can depend on. Model 16T3 is our biggest TV value! Easy terms.

$239.95* (Still 10% Down)

*Plus tax. Installation and picture tube protection extra.

DOWD'S Radio & Electric Co. 4418 CONN. AVE. • OR. 7300

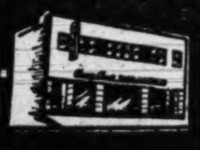

Saturday, Sept. 23, 1950

Programs printed here conform to the latest information furnished by the stations at the time of publication

Round Trip Via Forum Is Painless

Now you see it, now you don't, depending on who you are and where you are. The American Forum of the Air, granddaddy of radio forum shows, which is now on WNBW and the NBC television network, appears on your TV set Sunday afternoons at 3 in Washington although the rest of the network takes it Saturday night. Originating in Washington at the Wardman Park Hotel Saturday nights at 6, it is sent via cable to New York and elsewhere, is kinescoped—or filmed—in New York and sent in film form to Washington by special messenger Sunday morning to be broadcast on WNBW, the very station it originated from, at 3 Sunday afternoon.

GRANIK

This roundabout method comes about because WNBW has a local commercial when the show originates to the network and cannot carry it then. It costs money to kinescope the show, but NBC knows it's important to Washington, where Moderator Theodore Granik and most of the political bigwigs who appear on the discussion show make their homes.

Furthermore, Washington is the home of some of the other participants. Since questions from the audience are part of the show, Washingtonians who attend the telecast Saturday night may be televised, take a cable trip to New York where they are filmed, dipped in film-developing solution and brought back—by escort—to Washington for a Sunday afternoon airing.

Kinescoping doesn't improve the TV picture, but being kinescoped is painless to all portions of the anatomy except the ego. If you want to see yourself on TV, it's a method. Visitors are welcome at the forums. Call Republic 4000 for further information.

It takes approximately 150 persons to put on a single performance of CBS-TV's "Big Top." The breakdown is, roughly: production, 10; engineering, 25; roustabouts, floormen, etc., 15; string band, 60; circus band, 15; performers, 20; ringmaster Sterling and clowns, 4; office workers, 3: Total 152.

The Protestant Radio Commission's TV Bible puppet series is being readied for video presentation this fall.

		WNBW Channel 4	WTTG Channel 5	WMAL Channel 7	WTOP Channel 9
4	:00 :15 :30 :45	Horse Race Horse Race Dutch Bergman's Scoreboard (Sports)		Sports Parade (Goss and Thomas) Sports Parade (Goss and Thomas)	
5	:00 :15 :30 :45	Joe DiMaggio Show To Be Announced		Sports Parade (Goss and Thomas) Sports Parade (Goss and Thomas)	Cowboy Playhouse (Western Films) Cowboy Playhouse
6	:00 :15 :30 :45	Footlight Theater (Western Film) Footlight Theater (Western Film)	Test Pattern	Frontier Theater (Western Films) "Texas Terror" with John Wayne	(Western Films) Week in Review Lucky Pup (Puppets)
7	:00 :15 :30 :45	Hank McCune (Comedy-Variety) One Man's Family (Family Drama)	Captain Video Children's Show Cartoon Theater Cartoon Theater	Film Feature World Series of 1947 M'shall of Gunsight Pass (Cowboy Drama)	The Big Top (Circus Show) from Philadelphia with Ed McMahon
8	:00 :15 :30 :45	Sat. Night Revue Jack Carter Variety and Comedy Show	To Be Announced To Be Announced To Be Announced To Be Announced	TV Teen Club (Amateur Show for Teenagers with Paul Whiteman)	Beat the Clock (Quiz Show) Beat the Clock (Quiz Show)
9	:00 :15 :30 :45	Sat. Night Revue Sid Caesar Imogene Coca Robert Merrill	Country Style (Variety Show) Country Style (Variety Show)	Adventure Playhouse "Below the Deadline" (Mystery Film) with Cecilia Parker	Film Theater Film Theater Film Theater Film Theater
10	:00 :15 :30 :45	Marguerite Piazza and others Safeway Theater "Captain Fury"	News, Dick Noel	and Russell Hopton (Mystery Film) Ford Film Playhouse "Challenge"	Wrestling From Hollywood Wrestling From Hollywood
11	:00 :15 :30 :45	Brian Aherne Paul Lukas Safeway Theater Theater; News		(Feature Film) with Robert Douglas and Mary Claire (Feature Film)	Wrestling Western Theater (Western Film) Western Theater

only **PHILCO** offers the first **TRUE-FOCUS** picture in TV history

THE JOS. M. ZAMOISKI CO., EXCLUSIVE DISTRIBUTORS • WASHINGTON • BALTIMORE

Tuesday, Sept. 19, 1950

Programs printed here conform to the latest information furnished by the stations at the time of publication

Berle's Back But His Siren Isn't

The siren song is over for Milton Berle. When "Uncle Miltie" returns to the screen tonight at 8 over WNBW, he'll be hailed and farewelled at open and close of the show with a fire bell instead of a fire siren as has been used on the show for the past two years. TV's top-rated show will now get the gong because a New York City ordnance forbids the use of sirens—even for genuine police and fire-fighting equipment. Sirens are being reserved exclusively for war emergency.

It is still expected that Berle will outshout the sound effects, and that the audience will drown all with laughter.

Tonight's guests will be Actors Charles Coburn and Robert Alda. Regulars back with the show are Sid (The Pitchman) Stone, the quartet and Alan Roth's Orchestra.

Something tense is brewing for tonight on "Fireside Theater" when "Incident in the Rain" is shown on WNBW at 9

	WNBW Channel 4	WTTG Channel 5	WMAL Channel 7	WTOP Channel 9
3:00		News, Noel; Disc Show	Sports Parade	
:15		(Art Lamb)	(Goss & Thomas)	
:30		Disc Jockey	Sports Parade	At Home with Einor Lee
:45		(Art Lamb)	(Goss & Thomas)	(Jose Ferrer, Guest)
4:00		News, Noel; Disc Show	Sports Parade	Homemakers' Exchange
:15		(Art Lamb)	(Goss & Thomas)	Homemakers' Exchange
:30	WNBW Review	Disc Jockey	Sports Parade	Vanity Fair (for women)
:45	(Variety Show with	(Art Lamb)	(Goss & Thomas)	with Dorothy Doan
5:00	Gene Archer	News, Noel; Disc Show	Sports Parade	Lucky Pup (puppets)
:15	and guests)	Disc Jockey	Sports Parade	Cowboy Playhouse
:30	Howdy Doody	S. Ferro Music Show	Sports Parade	(Western Films)
:45	(Marionettes)	Tony Wakeman, Sports	Sports Parade	Cowboy Playhouse
6:00	Footlight Theater	Moppet Shop	Frontier Theater	(Western Films)
:15	(Adventure Film)	(Children's Show)	(Western Film)	Behind the Front Line
:30	Footlight Theater	Shop the Town	"Sagebrush Trail"	(War Program)
:45	(Adventure Film)	(Diane Cameron)	with John Wayne	Sports; Jim Simpson
7:00	Kukla, Fran	Captain Video	Telenews	Garry Moore
:15	and Ollie	Captain Video	Sports Reel	(variety show)
:30	The Little Show	Game Room (Variety)	Shop by Television	News, Edwards
:45	News Caravan	(Les Sand)	(Ruth Crane)	Three's Company (var.)
8:00	Milton Berle	Court of Current Issues	Buck Rogers	Sure As Fate
:15	Variety with	(Discussion Program)	(Adventure Film)	"Run From the Sun"
:30	Robert Alda and	Court of Current Issues	China Town Mysteries	(With Robert Cum-
:45	Charles Coburn	(Discussion Program)	(Adventure Film)	mings, Jean Gillespie)
9:00	Fireside Theater	Cavalcade of Bands	Story Theater (Drama)	Winner Take All
:15	(Drama)	Charlie Spivak	"Mademoiselle Fifi"	(Quiz Show)
:30	Circle Theater	Cavalcade of Bands	Hollywood	Suspense
:45	'The Other Woman'	(Charlie Spivak)	Movie Hits:	"Dark Shadows"
10:00	Amateur Hour	Star Time	"Eternally Yours"	Wrestling
:15	Ted Mack's	Frances Langford	with Loretta Young,	from Baltimore
:30	Talent	Benny Goodman	David Niven and	Wrestling
:45	Contest	Lew Parker	Billie Burke	from Baltimore
11:00	Broadway	Tony Wakeman, Sports	(Feature Film)	News, Cronkite
:15	Open House	News, Dick Noel	News, Sports, Weather	Western Theater
:30	with Jerry Lester			(Western Film)
:45	and Dagmar			Western Theater

Thursday, Sept. 21, 1950

Programs printed here conform to the latest information furnished by the stations at the time of publication

Gaxton to Emcee 'Airflyte Theater'

William Gaxton, star of such Broadway successes as "Anything Goes" and "Louisiana Purchase," will be emcee on "Airflyte Theater" which begins tonight at 10:30 on WTOP-TV. Past TV experience includes the producer-director assignment for the actors' Lambs Club series in 1948-49.

GAXTON

In Hollywood, he's been in "Best Foot Forward," "Diamond Horseshoe" and a film version of "Fifty Million Frenchmen."

Van Heflin will star in tonight's production, an adaptation of O. Henry's "Double-Dyed Deceiver." Future stars for the series include Fredric March, Ruth Hussey and David Niven at dates not yet announced. All of the dramas used in the half-hour presentations are to be adapted from short stories or one-act plays by writers of some literary distinction: Robert Louis Stevenson, Erskine Caldwell, Michael Arlen, Anton Chekhov and Raymond Chandler.

Red Grange, one of the all-time football greats, starts a TV show tonight at 11:15 over WMAL-TV. The famous all-American will predict winners and scores for the following week all through the football season.

Alan Young of the "Alan Young Show" on WTOP-TV at 9 on Thursdays, is getting along in this man's world, but he claims to base some of his fumbling skits on his own life. Always the well-intentioned young man who winds up in a mess on the TV show, Young says he's inspired by his home life. He indulges in amateur paperhanging, plumbing and TV aerial jiggling which may explain all.

Negotiations are reported under way to bring that old soap opera favorite, "Myrt and Marge," before the television cameras, with Edith Fellows as the star.

Gene (Dr. Gino) Hamilton will emcee a new TV show featuring promising classical musical talent.

	WNBW Channel 4	WTTG Channel 5	WMAL Channel 7	WTOP Channel 9
3:00		News, Noel: Disc Show	Sports Parade	Test Pattern
:15		(Art Lamb)	(Goss and Thomas)	Test Pattern
:30		Disc Jockey	Sports Parade	At Home with
:45		(Art Lamb)	(Goss and Thomas)	Elinor Lee
4:00		News, Noel: Disc Show	Sports Parade	Homemakers' Exchange
:15		(Art Lamb)	(Goss and Thomas)	Homemakers' Exchange
:30	Rainbow Review	Disc Jockey	Sports Parade	Vanity Fair (for women)
:45	(Variety Show	(Art Lamb)	(Goss and Thomas)	with Dorothy Doan
5:00	with Gene Archer	News, Noel; Jockey	Sports Parade	Lucky Pup (puppets)
:15	and guests)	Disc Jockey	(Goss and Thomas)	Cowboy Playhouse
:30	Howdy Doody	Sammy Ferro Mus. Show	Sports Parade	(Western Films)
:45	Puppet Show	Tony Wakeman, Sports	(Goss and Thomas)	Cowboy Playhouse
6:00	Footlight Theater	Moppet Shop	Frontier Theater	(Western Films)
:15	(Hollywood Films)	(Children's Show)	(Western Film)	Behind the Front Line
:30	Footlight Theater	Shop the Town	"Star Packer"	(War Program)
:45	(Hollywood Films)	(Diane Cameron)	with John Wayne	Sports, Jim Simpson
7:00	Kukla, Fran	Captain Video	Telenews Daily	Garry Moore
:15	and Ollie	(Children's Show)	Sports Reel	(Variety Show)
:30	The Little Show	Game Room	Lone Ranger	News, Edwards
:45	New Caravan	(Les Sand)	(Western Film)	Three's Company (var.)
8:00	Believe It Or Not	Film Feature	Stop the Music	Show Goes On
:15	(Adventure Drama)	Film Feature	(Musical Quiz	Show Goes On
:30	Dreamhouse (shop.)	Film Feature	Stop the Music	Show Goes On
:45	Top News in Sports	Film Feature	(Bert Parks, emcee)	Show Goes On
9:00	Star Revue	Morey Amsterdam Show	Holiday Hotel (Variety)	Alan Young Show
:15	(Variety Show)	(Comedy, Variety)	(Don Ameche)	(Jane Froman, guest)
:30	Jack Haley	Boxing described	Blind Date	Starlight Theater
:45	Guest Stars	By Dennis James	(Arlene Francis)	Starlight Theater
10:00	Martin Kane,	Boxing from	Roller Derby	Truth or Consequences
:15	Detective Drama	Dexter Park, N. Y.	Roller Derby	(Ralph Edwards)
:30	Golfing with H'ghton	Described by	Roller Derby	Airflyte Theater
:45	Warner's Corner	Dennis James	Roller Derby	(Van Heflin, guest)
11:00	Broadway	Tony Wakeman, Sports	Roller Derby	News, Cronkite
:15	Open House	News, Dick Noel	Red Grange Predicts	Western Theater
:30	with Jerry Lester		News; Weather; Sports	(Western Film)
:45	and Dagmar			Western Theater

Non-Stop to Paris

City of Light Welcomes Visitors

By C. Lew Herschel

NEW YORK TO PARIS—non-stop—and we made it via Air France in 12 hours to the minute! Paris—which means Europe to all first timers—was ours. We had never been to Paris before and Paris to us had donned her best attire for our arrival—if she is a bit war torn and worn, it was not for us to decide.

On this flight we were to spend only 24 hours in Paris. First, we did exactly what the travel books suggest for a Sunday stroll—only our stroll had to be on Thursday. We started our walk at the Arch de Triomphe and the Eternal Flame, sauntering down the beautiful Champs Elysees, the pride of all Parisians. We walked the full mile and a quarter to the Place de la Concorde, wishing our heads and eyes were swival affairs to enable us to catch all angles. We rested at a side-walk cafe for coffee and pastries.

There is much to see along the Champs Elysees—glittering night clubs, famous restaurants, theaters, shops. As we walked on past the Presidential Palace, the American Embassy to the Place de la Concorde, we couldn't help but remember that Concorde meant agreement—yet that famous square had been the site of much strife, including the history-making guillotine.

Perhaps a mile and a quarter isn't much of a walk, but slow strolling did much to make us weary. We decided to negotiate for a taxi back to the hotel. Taxi drivers are independent fellows, refusing a trip if it isn't worth the gas in fare—and French taxis are amazing affairs—high, out-moded, seating three with two little pull out seats for extras. The driver sits alone with space beside him for luggage. The taxi meter is another mystery—it seems fares have been increased but meters haven't been changed, so you add a little to each meter reading, try to understand the driver's French, and end up by paying him about twice as much as you should. We giggled when our American French really got what we wanted, punctuated with a few gestures, and felt accomplished travelers when we actually arrived at our hotel.

IN THE MORNING we were on our way via Air France—to Rome. We left Paris at 9 a. m.—had the thrill of flying over snow-capped French Alps, only to land in Rome (in temperatures of 96 degrees) about two hours later.

Rome is a city of contrasts—one one side of the Tiber River are amazing ruins. We took it upon ourselves to sight-see those ruins on foot, color camera over our shoulders. We did see ruins—all those our Roman History had taught us existed.

With only two days to spend in Rome, we decided upon a guided tour of the Vatican. Our guide was a 73-year-old Roman, with a mouth full of silver teeth, a niece with a 69-waiter spaghetti house in Boston, and a knowledge of every statue, every work of art, every sacred piece of tile in the Vatican. The tour is a must—regardless of anyone's religion. The wonderful art including the work of Michelangelo in the Sistine Chapel, is breath-taking.

Next on our program was an audience with the Pope. The audience is held in St. Peter's Cathedral, the largest church in the world. In all the many public gatherings we have attended, regardless of the reason, never have we heard such an ovation as Pope Pius VII received when he was carried by his red satin attired attendants up the long, white carpeted aisle to the center altar. On our special occasion, he greeted each pilgramage in its own tongue, speaking ten different languages and finally giving his blessing to all who had come so far to be in his presence.

We loved Rome—from its ruins, its modern houses, to the pleasure of sitting in front of the famous Excelsior Hotel, watching the chatting, foot-weary tourists amble by, in fact just watching. We tried Italian spaghetti, voted in favor of our own variety, but went all out for Alfredo's version of noodles smothered with butter and cheese, mixed via a golden fork and spoon to the tune and gestures of an old opera.

SUNDAY MORNING we were on our way again this time for the famous French Riveria. Our little tour maps indicated we passed over the Isle of Elba, along the blue Mediterranean to our destination, Nice.

It is a colorful, lovely coast line, low beaches, extending to rugged hills. We stayed at the Ruhl Hotel, had an extremely large room with a balcony overlooking the Boulevard des Angeles—giving us a view of the well named Cote d'Azur. Aside from that very large room we had a bath large enough to make at least two of our modern hotel baths and in some cases three. The tub was big enough to float in—huge turkish wraps instead of towels are furnished as an added bit of luxury.

We took our swim in the blue sea—water warm and soft but the beach is not sand as we know beaches—long stretches of round smooth pebbles washed very clean and extremely rough on bare feet. Yes, the fair bathers all wear the famous French or Bikini suits—no one turns an eye-lash, on one except a first-timer American.

We visited the other side of Nice—the rugged mountain road to Grass where perfume is made and where the air is fragrant with the scent of lavender. We were impressed with the war damage in the tiny villages and the sweet sad little tablets placed exactly where the valiant Frenchman had fallen in the struggle to save his home or his town.

FROM NICE we left via Air France again to London. We landed in London on the eve of the August Bank Holiday, to find the busy city packing is bags for the holiday ahead. However, we did manage a bit of London shopping before all the Famous Bond Street stores closed, and on Saturday morning took a Lanseair arranged trip through the famous city, high spotting to take in Westminster Abby, St. Paul's, No. 10 Downing Street, the famous Fish Market, London Bridge and London Tower—of course the changing of the guard at Buckingham Palace.

Then we headed out for the lovely London countryside, making a game of collecting names of the pubs (public houses). Many of them are famous in history—many of them are tempting to the imagination. There is the Crooked Billet, Heart in Hand, Chef and Brewer, Gravel Diggers, The Goat, Hop Poles, The Maid of Honour and so on and on go the names of those land marks that have figured in local English history.

The countryside of London is lovely—the little towns of Windsor, housing famous Windsor Castle, Eaton, (known to all of us) Maidenhead, Kew Gardens, Bray, Denham, High Wycombe—all are situated along the winding Thames River, like quaint movie settings.

Incidentally, we were fed extremely well in England—food was plentiful and very inexpensive. The buffet breakfasts especially went down in our book of travel memories.

Make that trip to Europe this year, and let Paris talk for herself. We've promised ourselves a return trip—not this year again, certainly not too many years away for there is so much we missed in spite of our full cup of pleasure.

A Record 1950 Summer Season Is Chalked Up in Florida

By E. V. W. Jones

MIAMI, Fla., (AP).—It has been January in June, July and August as far as Florida's summer tourist business is concerned.

It is the biggest summer tourist season in the State's history. The old midsummer doldrums, when hometowners lamented they could shoot a cannon down Main st. without hitting a soul, are gone.

"Summer business is up 15 percent," reported Fort Myers, a palm-lined resort on the lower gulf coast.

"Up 25 percent," said St. Petersburg, the gulf coast resort metropolis.

"Better by at least 20 percent," said the Palm Beaches, the society center of the State.

"Biggest summer in history," reported Jacksonville.

Pensacola, on the gulf near the Alabama line, reported a three-million-dollar cottage resort center was opened to take care of the tourist bonanza.

"Record throngs," reported Miami Beach.

THE STATE advertising commission estimated that 1,222,000 summer visitors came to Florida this year. And the State road department, counting traffic on main highways leading to resort sections, found increases ranging from 21.2 to 39.4 percent in June compared with the same month a year ago.

Not only was the motorist count higher. Railroads did a booming passenger business, and airlines, with expanded coach service, brought in extra thousands. Bus lines reported a bigger summer business.

It is all the result of a combined drive by the State, hotels, cities and transportation companies to bring about a year-around business instead of the former wintertime feast and summer famine.

"Why have a resort establishment costing billions of dollars which is used only three or four months out of the year?" that was the thought that sparked the drive for summer tourists.

Everybody went to work on it. More hotels stayed open the year around. Rooms which cost $35 a day and up in winter could be had for $10 or less in summer. On Miami Beach alone 270 hotels were open this summer, 30 more than last year, and they did 30 percent more business.

FORT MYERS reported itself "loaded" with summer visitors, and they came from the same States from which winter visitors come. A check there showed persons from Illinois, Kentucky, Maryland, Michigan, North Carolina, Ohio and Pennsylvania.

A record crowd of 50,000 was on the beach at Jacksonville on July 4, a big part from Georgia and other Southern States.

Fernandina and St. Augustine reported bigger out-of-State throngs.

At Palm Beach, the Palm Beach Biltmore remained open this summer for the first time. Other hostelries were full all through the summer months.

Emilie Keyes, society editor of the Post-Times, made a traffic check of her own and found out-of-State cars passing one point at a rate of one a minute.

Waterford and Winchester for October Trip

By Walter W. Hubbard
American Automobile Association

TWO HISTORIC and attractive Virginia towns are suggested in this tour of part of the Old Dominion State: Waterford and Winchester.

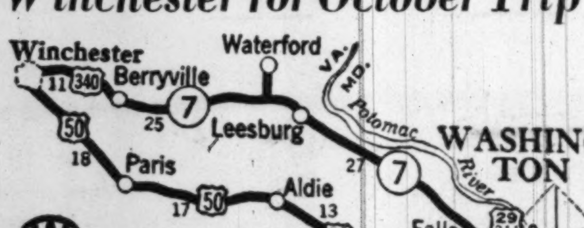

The total run, excluding any side trips other than the northbound run to Waterford from State Highway 7, will consume 151 miles; and it can be made comfortably in one day, with some opportunity for sightseeing if you get off to an early start from the Greater Washington area. We leave the District by the Key Bridge and head west over U. S. 29 and 221, through Clarendon and into Falls Church.

From this rapidly expanding community we drive northwest through Tysons Corner, on State 7, two miles to the west of which is Oak Grove and Ash Grove, the latter being the famous home built by Thomas, Lord Fairfax, in the eighteenth century. Eight miles from Oak Grove is Dranesville, and nearly 13 more miles northwest is Leesburg, center of a rich agricultural center and particularly noted for its thoroughbred cattle and racing horses. The Virginia hunter is the finest produced anywhere.

A FEW MILES after Leesburg we turn on to State 9, which normally leads to Charles Town, W. Va. Approximately three miles north of State 7 you find Waterford where, on Friday, Saturday and Sunday, October 6 to 8, inclusive, the townspeople are holding "open house" and an exhibition of arts and crafts.

TURNING southward, the American Automobile Association suggests a right turn as soon as we hit State 7, a drive on to Berryville, and then a run of 11 miles to Winchester, in the heart of the apple-harvesting area.

It was in this city that George Washington began his career, in 1748, as a surveyor for Lord Fairfax.

OUR RETURN TRIP starts with an 18-mile run southeast to Paris, over U. S. 50; then 17 miles eastward to Aldie. From here we drive 13 miles southeast to Chantilly where, during the Second Battle of Manassas, two of Pope's blue-clad officers were killed in the Union defeat. These commanders died as R. E. Lee tried, in vain, to cut off the retreat of the Northern forces.

Driving through Pender, we turn into the Lee Highway at a spot between Germantown and Fairfax, and continue on U. S. 50, past the Fairfax Golf and Country Club, south of Falls Church, and into Washington. Allow five hours for driving time to be on the safe side.

Fort Lauderdale, Fla.

Plantation
GATEWAY TO PLEASANT LIVING
Would you like a modernly-designed home on a full acre of fertile ground in Florida's finest planned community? Plantation offers you the peace and quiet of the country, plus all the comforts and conveniences of the modern city. Located 5 miles west of Fort Lauderdale and approximately half way between Miami and Palm Beach. For folder, write Dept. W., Old Plantation Corp., Fort Lauderdale, Florida.

Venice, Fla.

REST FISH
Hotel Venezia, Venice, Fla.
$18 Weekly Double, Clean Comfortable
Modern. Bathing, Golf
Tarpon, Kingfish, Snook
Mr. & Mrs. Louis Suter. Hosts.

Lakeworth, Fla.

GULF STREAM HOTEL
LAKE WORTH, FLORIDA
Opens November 16th. Closes May 1st
Can accept some reservations for arrival November and December.
Write for information and literature

Miami Beach, Fla.

TRAYMORE HOTEL
MIAMI BEACH
DIRECTLY on the OCEAN at 24th St
POOL AND CABANA CLUB
Private Beach • Social Staff
Rates from $2.50 • Annex from $2.00
Per Person Double
Air-Conditioned

Nags Head, N. C.

THE WILBUR WRIGHT
A Delightful Hotel . . .
with attractive accommodations. An ideal spot for fun and relaxation. A playground of miles of tawny sand and sea.
Surf Bathing, Boating, Swimming, Tennis, Beach Club.
DIANE JOHNSON, Mgr.
NAGS HEAD BEACH
NORTH CAROLINA

TRAVEL

embassy
TRAVEL SERVICE
Mexico—Fall & Winter
Rail & Air Tours—16 Days
From $193.60 Plus Tax
RE. 3434
909 18TH ST. N.W.

TRAVEL

This Fall...
ENJOY THE VACATION THAT TOPS THEM ALL!
CRUISE ON THE "QUEEN OF BERMUDA"
Here is an incomparable holiday at sea—rest and relax or play to your heart's content! Mammoth sports decks . . . sumptuous lounges . . . planned entertainment . . . Al Donahue's music in the nightclub . . . beautiful pool . . . delectable food and faultless Furness service. Every stateroom has its own private bath. Best of all, everything is included in the low round-trip fare.
SPECIAL 7-DAY CRUISES to Bermuda-Nassau
Nov. 3-18, Dec. 2-16, Jan. 13-27
$160 and up plus taxes
Regular Sailings between New York and Bermuda
ROUND TRIP $125 up plus tax
SEE YOUR TRAVEL AGENT
FURNESS BERMUDA LINE
34 Whitehall St., N. Y. 4, N. Y.
• FURNESS LEADS THE WAY TO BERMUDA

St. Petersburg, Fla.

Mr Sun Advises—
Plan Early
Come Early
for YOUR
SUNSHINE VACATION
The early visitor gets the most sunshine, has the most fun, has a wider choice of accommodations . . . and he enjoys St. Petersburg's wonderful fall climate when the sunny outdoors is at its best. Plan now for a long, healthful vacation in "The Sunshine City." Write today for free illustrated booklets, in color, which tell about the advantages and attractions of this leading vacation center on Florida's Gulf Coast. Happy days await you in St. Petersburg.
MAIL FOR FREE BOOKLETS
A. C. DAVENPORT, Chamber of Commerce, St. Petersburg, Florida. Please send free booklets.
Name
Address
St. Petersburg
THE SUNSHINE CITY FLORIDA

Irvington, Va.

ENJOY
Indian Summer
at Virginia's Show Place
and America's Most Unusual Inn
Indian Summer will intrigue you at The Tides Inn. Soon the leaves will be turning golden, and the evening air will be crisp and the midday sun warm. You will enjoy every minute of it here. Cruise aboard our yacht. Swim in our lovely swimming pool. Lunch on a sunny terrace. Golf on our beautiful, short, sporty golf course. Dine in luxury. Loaf in lovely surroundings in the company of interesting people.
Make your reservations early
Open till January 1st
THE TIDES INN
IRVINGTON, VIRGINIA
Irvington 42600
Washington Office: 1616 K St., N.W.
Telephone: Executive 6481

Atlantic City, N. J.

The Ambassador
FOR FALL AND ALL COME TO THE AMBASSADOR
Monarch of the Boardwalk
Enjoy a bracing Autumn holiday at Atlantic City's largest hotel. European and Modified American Plan. Giant indoor salt water pool, sun decks, Embassy Room, Coffee Shop, Cocktail Lounge and Bar, Turkish Baths and sports.
Atlantic City
HENRY B. WILLIAMS, General Manager
For Reservations, call Washington Office: EXecutive 6481

New Mexico

Vacation Fun
is a family affair in
NEW MEXICO
THE LAND OF ENCHANTMENT
A visit to the "Land of Enchantment" is a family affair—Carlsbad Caverns National Park, holding the largest explored caves in the world, is awesome and majestic in its beauty . . . eight National Monuments and great Mission Churches, lend substance to epochal events recorded in the pages of history . . . Indians live today as did their forbears . . . lingering traces of the ancient Spanish culture will intrigue you . . . and limitless horizons, sweeping mesas, towering mountain ranges covered with vast forests, provide a backdrop for breath-taking scenic grandeur. Here, you'll feel a foreign flavor, yet your enjoyment will be increased by the comforts and conveniences to which you are accustomed—here, you'll pattern your vacation to family pleasure and be as active or as lazy as you choose.
Mail This Coupon
AND WE'LL SEND YOU OUR FREE BOOKLET AND MAPS—PRONTO!
NEW MEXICO STATE TOURIST BUREAU
Room 506, State Capitol • Santa Fe, New Mexico
Please send free: ☐ New Booklet "Land of Enchantment," ☐ Official Highway Map, ☐ New Mexico "Recreation Map."
NAME
STREET
CITY ZONE STATE
PLEASE PRINT

Natural Bridge, Va.

VACATION AT Spectacular NATURAL BRIDGE
for a DAY, a WEEK, or a MONTH!
Your Complete Resort
IN THE BEAUTIFUL SHENANDOAH VALLEY OF VIRGINIA . . .
1600-acre resort estate — hotel, cottages, new 52-unit motor lodge offering splendid vacations at moderate cost. Swimming in lake or pool . . . golf, tennis, fishing . . . shuffleboard, dancing, movies, indoor games. Playground for children. Excellent food. Unsurpassed scenery, tonic mountain air. Make this charming resort headquarters for seeing historic Shenandoah Valley. Thrill to famous Natural Bridge, "The Miracle In Stone" owned by Jefferson and surveyed by Washington. Make reservations now — for an unforgettable vacation at Natural Bridge!
HOTEL, COTTAGES, Modern Motor Lodge
Wondrous Natural Bridge, carved through centuries by a turbulent stream, is one of the Seven Natural Wonders Of The World. Higher than Niagara. Nightly illumination and musical pageant. This resort is on U. S. 11, easily accessible. Ideal for honeymooners. European Plan.
NATURAL BRIDGE OF VIRGINIA, Inc.
NATURAL BRIDGE, VA.
JAMES N. HUNTER, GEN. MGR.
WRITE FOR FREE ILLUSTRATED FOLDER-DEPT. WP

Braddock Heights, Md.

SCHLEY INN
BRADDOCK HEIGHTS PHONE 2711
Mountain Resort 47 Miles From D. C.
Open Till Nov. Sunday Dinners Served

Skyline Drive, Va.

You'll have a Great Time on SKYLINE DRIVE
RESORTLAND ON THE ROOF OF THE WORLD . . . IN THE BEAUTIFUL Shenandoah National Park
Let your vacation dollar buy a world of fun on scenic Skyline Drive. Enjoy cozy, modern lodgings and wonderful food . . . hiking, camping and horseback riding . . . motoring from lookout to lookout by car or daily Trailway Tours.
Plan now for an unforgettable holiday "on the roof of the world."
Panorama Crossroads
Dining Room, Sandwich Shop, Gift Shop, Service Station.
Skyland
Hotel—Cottage Accommodations for 200 guests.
Dickey Ridge Lodge
Cottage—Hotel Accommodations. Dining Room, Service Station, Gift Shop.
Big Meadows Lodge
Accommodations for 106 guests—Complete food service.
Swift Run Crossroads
Dining Room, Gift Shop, Service Station.
Illustrated folder
For information and reservations, write, wire or 'phone
VIRGINIA SKY-LINE COMPANY, Inc.
LURAY, VIRGINIA

Virginia Beach, Va.

SPECIAL FALL RATES
• Two championship golf courses • Tennis, riding, fishing • Indoor Emerald Pool • Cavalier Beach Club—dancing nightly • Greyhound racing.
Special fall rates in effect September 10 beginning at $12 daily per person, which includes room, meals, tennis, golf, swimming, dancing nightly and privileges of the Cavalier Beach
THE Cavalier
HOTEL, COUNTRY, BEACH AND CABANA CLUBS
Virginia Beach, Virginia
Sidney Banks, President Joel Baugh, Manager

THE TIDES
Virginia Beach's Newest Luxury Boardwalk Hotel
from $3
Per Person, Per Day Double Occupancy
Built in 1949. All rooms with private bath. Golfing, fishing, tennis, horseback riding, swimming. European plan.
DIRECTLY ON THE OCEAN
VIRGINIA BEACH 5, VA.
Mr. & Mrs. Bruce A. Parlette, Owner-Mgrs.

Two Fine Hotels
Prince Charles
AND
TOURIST HAVEN
VIRGINIA BEACH, VA.
Beautiful appointments, comfortable furnishings and complete vacation accommodations in modern rooms and efficiency apartments — at reasonable rates.
You won't forget your vacation at the Prince Charles at 17th St., or the Tourist Haven at 15th St. — on Atlantic Ave.
For full information, write to
MRS. RUBY V. HARRIS, Mgr.

The Skyscraper By the Sea
The CLARIDGE Hotel
ATLANTIC CITY
BEST PART of Summer is September . . . ocean just right for bathing . . . climate delightful . . . all sports at their finest . . . 400 spacious rooms for comfort, with private tub and shower, fresh and sea water—ocean decks—health baths—superlative cuisine.
Music for dancing by the Original Eddie Buckley and The Guardsmen in the Merry Mayfair Lounge.
GEORGE B. BRUNI
General Manager
Telephone 5-1271

ON THE BOARDWALK AT ATLANTIC CITY
Marlborough Blenheim
Vacation in September—the most delightful month of the season. A sparkling sun—warm bathing—yet the large summer crowds are gone. Solaria and sun decks—evening entertainment—delicious meals. Hot & cold sea water in all baths.
Atlantic City 5-1211
OWNERSHIP MANAGEMENT
JOSIAH WHITE & SONS, LTD.

HOTEL DENNIS
On the Boardwalk, Atlantic City
You'll Like It, Too!
When thoughts turn to Fall vacations - how often you hear The Dennis mentioned! How right you'll be to follow the suggestion!
AMERICAN & EUROPEAN PLANS
WALTER J. BUZBY Inc.
Telephone Atlantic City 4-8111

HOSPITALITY UNSTINTED!
No "Modified" Service—Yet Moderate Rates
If you enjoy gracious living, delicious meals, delightful surroundings, you'll prefer hospitable Colton Manor—where truly moderate rates give unstinted vacation enjoyment. 250 inviting rooms, sea-water baths, "Ship's Sun-Deck," daily concerts. American Plan (3 generous meals daily) or European. Booklet.
Colton Manor
ATLANTIC CITY
Penna. Ave. Overlooking Boardwalk
The Hotel of Many Happy Returns

The Mayflower
ON THE BOARDWALK IN THE HEART OF ATLANTIC CITY
SUN DECKS SPACIOUS LOUNGES
Dancing, Entertainment, in Famed Holiday Room, Cen. Loc., Garage, Big Screen Video.
C. Henry Landow, Managing Dir.

The TRAYMORE nearest everything!
ATLANTIC CITY
HAROLD C. BAGGS
Vice President and General Manager
Telephone Atlantic City 4-3021
Teletype A. Cy. 443

SPANISH

Native teacher American college graduate. 12 years' experience. Conversational method. Beginners, advanced students. Small groups. Day and night classes.

Prof. Ramon Ramos
932 F St. N.W. RE. 3076

Study at Stevens

Stevens Institute of Technology, Hoboken, N. J., will teach industrial employes and engineering students how to market the products of industry in new marketing and research courses to be given at the graduate school of the institute this fall.

Massanutten Military Academy
Woodstock, Virginia
100 miles from Washington.
Stresses scholarship and leadership.
Excellent equipment; full program.
For catalog or information, please write or telephone
Woodstock 137-F-12

Workshop
2020 MASS. AVE. N.W.
CULTIVATE A HOBBY
At Popular Arts Center
• 13 WEEKS SEMESTER •
Painting • Sculpture • Writing • Drama • Poetry • Modern Dance • Radio Acting • Photography • Music Appreciation
Classes begin Mon., Oct. 2. Registration begins Thursday, Sept. 21, 7-9 P. M.
Evening Courses Under Outstanding Staff
WORKSHOP CENTER OF THE ARTS
2020 Mass. Ave. N.W. AD. 2309 or TE. 8199
Write or Phone for Bulletin.

BROCHÈS
INSTITUTE OF LANGUAGES
Invites you to attend a free lecture and demonstration of Prof. Broches' method ("BROCHEPHONE") of SIMPLIFIED and SPOKEN language instruction.
FRENCH GERMAN
SPANISH RUSSIAN
Free Lectures: Monday through Friday from 7 P.M.-9 P.M.
Phone for an appointment REpublic 0999
1713 K St. N.W. (Corner Conn. Ave. & K St.)

CHILDREN'S
School of Drama
EST. 1938
Special Baby Classes
PROFESSIONAL TRAINING FOR
STAGE — SCREEN — RADIO
AND THE DEVELOPMENT OF
SELF ASSURANCE AND POISE
SPECIAL TEEN AGE COURSES
PUBLIC PERFORMANCES
Now Open For Registration
2 Dupont Cir. N.W. VALERIE WARDE DU pont 1999

Rawlins Landed Arena Job 150 Other Actors Wanted

PRECEDING the debut of Washington's new Arena Stage, directors Edward Mangum and Zelda Fichandler considered 150 applicants for the leading character juvenile. The choice narrowed down to eight hopefuls, among them Lester Rawlins, who landed the coveted job.

RAWLINS

Rawlins made his bow to local playgoers as Tony Lumpkin in Arena Stage's first production "She Stoops to Conquer," and it was evident immediately that Arena Stage had signed a performer of more than ordinary ability.

Switching from the role of the wacky Tony Lumpkin to George Milton, brotherly pal of the bumbling Lennie Small in "Of Mice and Men," current production at Arena Stage, called for acting talent of the highest order, but Rawlins brought to the role all the emotional understanding demanded by playwright John Steinbeck.

RAWLINS was born in Sharon, Pa. He made his first stage appearance at the age of 6 as the hunchback dwarf in "Birthday of the Infanta." After graduating from high school he played two important roles in the Army Air Corps during World War II: private and first sergeant.

At the close of the war he entered the College of Fine Arts, Carnegie Institute of Technology, where he was granted the two top drama awards and the title "Founder's Scholar" as a summa cum laude student. At Tech he played the title role in "Richard III" under the direction of B. Iden Payne, leading Shakespearean drama authority. Rawlins memorized the part, considered the longest and most difficult in all Shakespeare's plays, in four days.

Although only 26, Rawlins has played various parts, including Hortenso in "Taming of the Shrew," Squire Hardcastle in "She Stoops to Conquer," Henry in "The Skin of Our Teeth," and the role created by Willie Howard in "Girl Crazy."

For two seasons Rawlins appeared in summer stock with Ruth Chatterton, Shirley Booth, Ann Dvorak, Diana Barrymore and other Broadway stars at the Chapel Playhouse, Guilford, Conn.

REJECTING three other offers before joining Arena Stage's resident acting company, Rawlins arrived in Washington early in July, donned overalls and toiled with the group who transformed the Hippodrome into Arena Stage. During transformation of the movie theater into a legitimate playhouse he played successively the following roles: scene painter, carpenter, electrician, plumber and interior decorator.

Rawlins is enthusiastic about central stage technique. He believes it's the answer to any group seeking establishment of a playhouse for the production of living dramas.

"With the audience seated in close proximity to the stage, the actor is inspired to give his best," says the young character juvenile. "I speak for my colleagues, as well as myself, when I say that we find Washington playgoers wonderfully receptive to the new form of central staging."

Institute Opens On Sept. 25

The Institute of Contemporary Arts, 1322 New York ave. nw., will begin its third year of classes on September 25. Registration will be held on September 21, 22 and 23 from 9 to 9.

Classes will be conducted on the "apprentice workshop basis" in pottery, music, painting, design and writing.

Among musical presentations to be sponsored by the institute this season are Jennie Tourel, the Glyndebourne Opera of England, Segovia, Richard Dyer-Bennett, the Ballet Theater, the Martha Graham Dance Company and the Jose Limon Dance group.

William Graves of the music faculty is head of the evening school and Beatrice Rudes, dean of the school. James Adams is business manager and Robert Richman, director.

'Personal Appearance' Still at Cross Roads

"Personal Appearance" will continue its run at the Virginia Cross Roads theater this week with Grace Pearson in the starring role.

The play will close Saturday night, ending the barn theater's fourteenth season. Others in the cast include Dennis Marshal, Dick O'Neill, Nan Frutkin, Betty Rhame, Don Hopkins, Don Reeder, Pat Smith and John Kirk Stanley.

Performances are Tuesday through Saturday nights; reservations may be made at EX. 5640.

Meridian Hill School Has Some Vacancies

The Meridian Hill Cooperative Nursery school at 16th and Harvard sts. nw., reports that it has vacancies in its 4-year-old group. Children are eligible who will be 4 by next January 1.

Quotas for the three-year-old group have been filled, but children approaching three may be placed on a waiting list, the school reports.

For information call Mrs. Kennedy C. Watkins at Adams 0314.

Enroll Now for Classes Starting Oct. 2
BERLITZ
72nd Year—French, Spanish, Italian, German or any other language made easy by the Berlitz Method—available only at the
BERLITZ SCHOOL OF LANGUAGES
839 17th St. (at Eye) STerling 0010
Approved for GI VETERAN TRAINING

Nursery Co-Ops in 12th Year

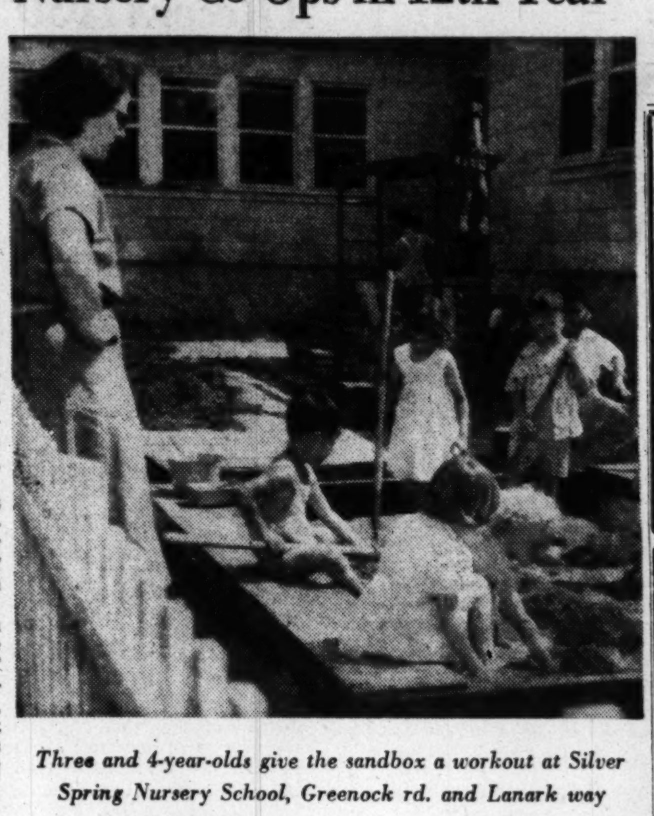
Three and 4-year-olds give the sandbox a workout at Silver Spring Nursery School, Greenock rd. and Lanark way

The cooperative nursery school movement in the metropolitan area begins its twelfth year next month, and the 11 cooperatives of Montgomery County are making preparations for heavy attendance.

Policies of each cooperative are determined by the mothers of the group. Fathers of students build and maintain the necessary equipment. In this manner fees are kept at a minimum, only salary outlay being for the trained director on duty with each group.

Pupils range in age from 3 to 5, and attend three hours a day through the school week. All schools must meet State educational requirements. Information concerning the Montgomery County cooperatives can be obtained by calling Lockwood 5-0585.

Forestry Graduates Find Employment

The College of Forestry of the State University of New York, at Syracuse, N. Y., announced that within one week after commencement 70 percent of the graduating class of 214 had found employment. The percentage is the same as that of last year, but the actual number is higher, since the 1950 class was larger.

MACHINE SHORTHAND
FEATURING THE STENOGRAPH
The System of Professionals
BEGINNERS TO 250 WORDS PER MINUTE
New Classes:
DAY SCHOOL—September 25
NIGHT SCHOOL—Sept. 19, Oct. 3
G.I. Approved (Stenograph Included)
The School with International Prestige
Classrooms in Walker Building and Willard Hotel
STENOTYPE INSTITUTE
Walker Building, 734 15th St. N.W. NAtional 8320 and 8373

CHARLOTTE HALL
MILITARY ACADEMY
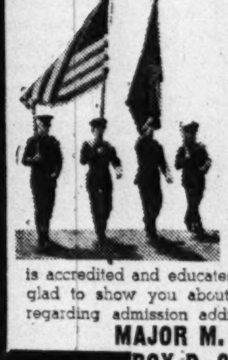
Southern Maryland's noted preparatory school for men in the making invites your personal inspection. Located 35 miles from Washington on Route 5. Steeped in tradition, modern in equipment. 177th session begins September 18. Upper and Lower Schools and 1 year Post Graduate Training. Highly specialized faculty Supervised study. Academic, business and general courses. Special emphasis on physical training. 300-acre campus, fireproof buildings. Large gymnasium, indoor swimming pool. Extensive varsity and intramural athletic activities. Military training emphasizes self-discipline. Thirty-piece band. Club work. Charlotte Hall is accredited and educates the whole child. A staff member will be glad to show you about the campus. For catalog and information regarding admission address
MAJOR M. D. BURGEE, PRINCIPAL,
BOX D, CHARLOTTE HALL, MD.

MARION D. VENABLE
Children School of Classic Ballet Adults
GRADED SYSTEM FOR BEGINNING and INTERMEDIATE STUDENTS
IN FOUNDATIONAL TECHNIQUE
THEATRE CLASSES FOR ADVANCED DANCERS
IN
Advanced Technique—Toe Work
Character—Adagio
Announcing SENORITA PURILLA DE CADIZ
of Mexico City TEACHING
Classical SPANISH and GYPSY DANCES
TAP DEPARTMENT......MR. JAMES A. MULROE
REGISTRATION COMMENCES SEPTEMBER 25th
Classes Start Monday, October 2
1812 N Street N.W. REpublic 1533

Enroll Now for Courses in
TURKISH
The Berlitz Method Is Available Only at
THE BERLITZ SCHOOL of LANGUAGES
839 17th St. (at Eye). STerling 0010
Approved for GI VETERAN TRAINING

FREE
PRIVATE SCHOOL INFORMATION
Military Academies
Preparatory Schools
Junior Colleges
JARVIS SCHOOL BUREAU
814 18th St. N.W. RE. 1785

The WASHINGTON SCHOOL FOR SECRETARIES
FOR YOUNG MEN
PROFESSIONAL TRAINING FOR BUSINESS....
An intensive one-year course providing preparation for a business career—Business and Office Procedures • Salesmanship • Advertising
FOR YOUNG WOMEN
SECRETARIAL TRAINING....
A course that takes the place of years of experience—Stenography • Personnel • Editorial • Office Management • Administrative Duties
APPROVED COURSES FOR VETERANS
NATIONAL PRESS BUILDING District 2480

Short Accountancy Course for Women
Opportunities for women in accountancy are increasing in a proportion greater than the number of women accounting students.
To meet this need we offer a short coordinated accounting and business law program which may be completed in one year in the day division or may be taken in evening classes. Basic Accountancy Certificate awarded at end of course may be applied toward requirements for B.C.S. degree.
Ask for 44th Year Book
BENJAMIN FRANKLIN UNIVERSITY
School of Accountancy and Financial Administration
1100 SIXTEENTH ST., N. W., at L REpublic 2262

Memo to: REGISTER NOW
For Classes Now Forming
ACCOUNTANCY
• Special Classes for Women and Men.
• Taught by instructors active in the profession.
• More specialized instructions on today's problems of taxes, wages, costs, rents, labor, etc.
• Courses lead to B.C.S., M.C.S. degrees. Review courses preparing for CPA exams.
SOUTHEASTERN UNIVERSITY
1736 G ST. N.W. YMCA BLDG. NA. 2668
APPROVED FOR VETERAN'S TRAINING

Learn
PROFESSIONAL DRAFTING
DRAFTSMEN NEEDED NOW
NATIONAL DRAFTING SCHOOL
Modern Methods
All Branches of Professional Drafting
Our Architectural Drafting students are taught fundamental design and construction, also surveying. There has been and is a demand for our graduate drafting students. Register now for day and evening classes. Approved for veterans. Call HO. 4255 for catalogue explaining courses in detail.
2027 MASS. AVE. N.W.

Institute of Contemporary Arts
beginning, intermediate, advanced
Day and Evening Classes
MODERN DANCE
ACTING TECHNIQUE
SPEECH

CREATIVE WRITING
CRITICISM
NOVEL
POETRY
WRITING TUTORIALS

SURVEY OF SYMPHONY
MUSIC THEORY
COMPOSITION
MUSIC HISTORY
CHORUS
PIANO
VOICE
INSTRUMENTS

POTTERY
SCULPTURE
DRAWING
PAINTING
LIFE DRAWING

ADVERTISING DESIGN
ARCHITECTURAL DESIGN
INTERIORS
PHOTOGRAPHY
PRODUCE DESIGN
ARTS AND CRAFTS
SILK SCREEN
GRAPHIC ARTS
VISUAL ARTS SEMINAR

Phone for Catalog
Approved for Veterans
REGISTRATION Sept. 21, 22, 23
CLASSES BEGIN Sept. 25
1322 New York Ave. N.W., ST. 6300

THE AMERICAN UNIVERSITY
Fall Session begins September 25th

SCHOOL OF SOCIAL SCIENCES AND PUBLIC AFFAIRS
Counseling and Registration Hours:
Monday, September 18th, through Wednesday, September 22nd—12:30 to 6:30 p. m.
Saturday, September 23rd, 10:00 a. m. to 2:00 p. m.
• GRADUATE DIVISION
Ph.D., M.A. and M.B.A. Degree Programs.
• UNDERGRADUATE DIVISION
B.S. and Associate Degree Programs.
1901-1911 F Street, N.W. STerling 4940

COLLEGE OF ARTS AND SCIENCES
Counseling and Registration Begin September 18th
Hours: Monday, September 18th, through Saturday, September 23rd—8:30 a. m. to 12:00 noon; 1:30 to 4:00 p. m.
Monday, Wednesday and Friday only—7:00 to 9:00 p. m.
B.A. and B.S. Degree Programs.
Massachusetts & Nebraska Aves. N.W.—WOodley 6800

WASHINGTON COLLEGE OF LAW
Counseling and Registration Hours:
Monday, September 18th, through Friday, September 20th—12:30 to 6:30 p. m.
Orientation Lectures: September 18th, 19th and 20th.
LL.B. Degree Program.
2000 G STREET, N.W. STerling 4940

For Registration Information and Course Schedules
WRITE—PHONE—VISIT

ENGINEERING
FOUR-YEAR EVENING TECHNICAL COURSES IN SUBJECTS OF
Civil — Electrial
Mechanical — Architectural
ALSO
Nine-Month Specialized EVENING Engineering Units in
Air Conditioning — Basic Electronics
Basic Electrical — Building Design
Combustion Engines — Surveying
Machine Design — Photogrammetry
Radio & Television — Eng. Law-Contracts
Building Blueprint Reading and Estimating

RADIO – TELEVISION
SHORT SPECIALIED EVENING TECHNICAL UNITS IN
Radio — Television
Electrical — Basic Electronics
ALSO RADIO & TELEVISION SERVICING

DRAFTING
Major Composite Drafting Courses
ALSO
SHORT SPECIALIZED DRAFTING UNITS
Day or Evening
Mechanical — Machine — Ship
Aircraft — Architectural — Electrical
Topographic (Maps) — Sheet Metal — Landscape
Patent Office — Statistical

COMMERCIAL ART
Major Composite Commercial Art Courses
ALSO
SHORT SPECIALIZED COMMERCIAL ART UNITS
Day or Evening
Fashion Illustration — Life Class
Cartooning and Caricaturing — Interior Decoration & Arch.
Commercial Illustrating — Arch. & Landscape Rend.
COLUMBIA TECHNICAL INSTITUTE
Paul J. Leverone, Director
Vermont Ave. at N St. N.W., Bet. 13th and 14th Sts.
MEtropolitan 5626 and 5627
Established 40 Years
Registrations Now Being Accepted
Phone or Write for Catalogues
Member Washington Board of Trade and Better Business Bureau

ACROSS

1 Marks metal with certain designs
11 Narrow aperture
15 Zealot
22 Self-reliant enterprise
23 Conceal
24 Tree-lined promenade
25 Pierced
26 Stagger dizzily
27 Burnt sugar
28 Hush!
29 "Hitch your wagon to a——"
30 British statesman
32 Scotch landed proprietor
34 Moccasin
35 Epochs
37 Rejected with disdain
39 Stout and rough
40 Town of French Sudan
41 Austerity
43 Rich in beef fat
44 Eagle's nest
45 Edible fungus
46 Motor fuel, chiefly alcohol
48 Ocean
49 Blacksmith's block
50 Mexican wading bird
51 Temporal infinity: Jew. relig.
53 Frenzied
55 Eur. flounder
56 Villain: arch.
60 Ecuadorian tanagers
61 Unexpected stratagem
62 Billiard stick
63 Buffalo
64 Sawfish's saw
66 Hair pad
67 Conciseness
69 Portent
71 Instrument for measuring earthquakes
74 Futile attempt to catch a home run
75 Merchandise
77 Philippine timber tree
78 Melodies
80 Biological partitions
84 Dawn goddess
86 Paralysis of one part: med.
89 Bullet
90 Antispasmodic drug from the deadly carrot
94 Weapon
95 Periods
97 French coin
98 Mohammedan spiritual adviser
99 Tin foil for mirrors
100 Weary
102 Junior
104 Fragrant
106 Black lemurs
108 Mother of Helen of Troy
109 Glue together
110 Daddies
111 N. Y.'s opera
113 Brain furrow
117 Make a stump speech
118 Make frivolous objections
119 Crownlike adornment
121 French river
122 ——and pans
123 Skeletal parts
124 Packs thoroughly
126 Cubes
127 —— Baba
128 Bower
129 Rajah's first lady
130 Ancient kingdom
132 Correlative
133 Queen of the fairies
135 —— Maid of Nuremberg
137 Tending to mangle
140 Everlasting
141 "Pearl of the Antilles"
142 Works out painstakingly
143 Fall
144 Boat's bottom central timber
145 Riders

DOWN

1 Order of winged insects
2 Deficient in nervous energy
3 Coinage
4 Goddess
5 Is in session
6 Keep them behind the horses
7 South African blauboks
8 Impregnated with saltpeter
9 Enos' grandmother
10 Stationary
11 Tatter
12 Legal claim
13 Poem
14 Proceeding from the earth
15 Easy
16 Wing-shaped
17 Ointment
18 Chalice
19 Goal of the W. C. T. U.
20 Producing new plans
21 Computes
31 Early Tunisian ruler
33 Seed covering
36 Yucca like plant: S. W. U. S.
38 Ridge of sand
39 Sir —— of Hampton
40 Foot covering
42 Acting parts
44 Remedy for lockjaw
45 Cartographers
47 Household tutelaries
49 Indo-Chinese region
50 Equestrian tilt
52 French physiologist
54 Relating to atmospheric study
55 Rocky crag
56 Boat
57 Unconscious state
58 Huge pitcher
59 Triple amine
61 Beeswax substitute
65 Greek jug
67 Belief
68 Pheasant broods
70 Requirement
72 Person
73 Caucasian wild goat
76 Style of cassock
79 Cotton tree
81 Entreaty
82 Friar ——
83 Malarial fever
85 Inclination
87 Cougars
88 Strewings: art.
90 Shortened by cutting off
91 Meteorite
92 Ancient Arabian jewel
93 Townsman
96 Stonecrop
100 Council table cover
101 Abodes
103 Dinner course
105 Saturates flax
106 Motherless calf
107 Burn
110 Peruvian Indian
112 Public vehicle
114 Having a hair-like tail
115 Take off the hat
116 Prophetess
118 Metal
119 The —— Commandments
120 Microscopic animal
123 Actor —— Donlevy
124 Hackneyed
125 Hindu stringed instrument
128 "—— of Cleves"
129 Garment
131 Minstrel
134 —— of the Covenant
136 Lament
138 High in the musical scale
139 Palm fiber

ANSWER TO LAST WEEK'S PUZZLE

CARAMELS SPIRAL PURISTS
EXAMINEE TONITE ERASURE
LITERATE ORNATE NINEPIN
LAT ATTRACTS EASTED EVA
ALLEGE HIKE ANNUAL TRET
EXE LADY ROUGED WASTE
SASH SINE HERALD GORE
PUNISHED POLITE REMODEL
ARABIAN REVISE DENATURE
TAKING SELECT SEVEN RAS
LETO STALL SHIVER FELT
ENCLOSE EMIRATE
AMID HELOTS MAPLE ONTO
RAN GREEN HEAVES FAERIE
ENVELOPS POSTER MISSALS
ANATOMY MARTEN BRATTLES
LAVA MASTER DEUT RARE
SNIPE BANTER BOAS PAT
CODE PARDON TOLD POLICE
AVA LASCAR GENEROUS TEA
RETAINS TABARD OPTICIAN
ANEMONE ELAPSE LITEROSE
BASINET SENSED LESSONED

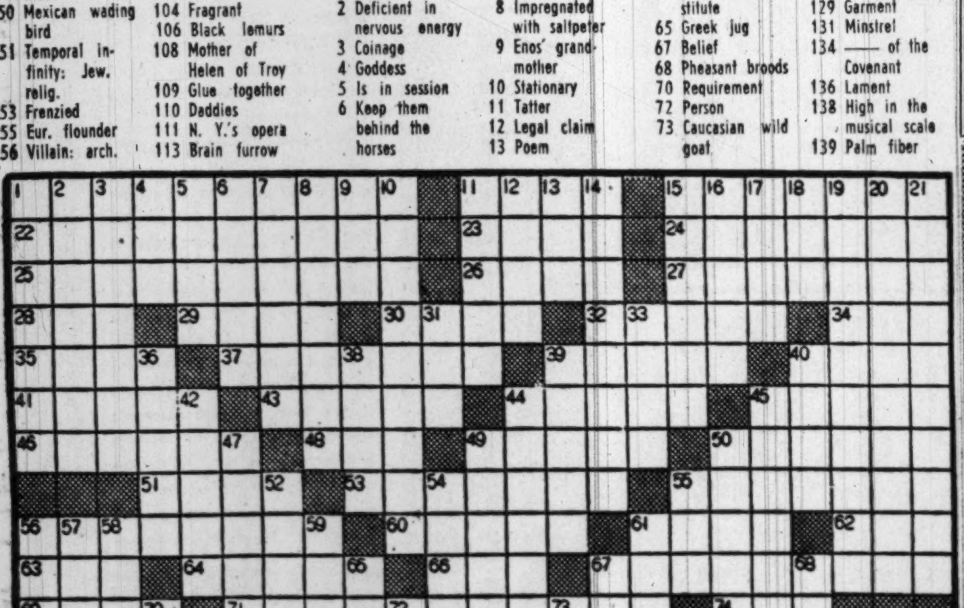

Tone, Lindsay To Conclude Olney Season

FRANCHOT TONE and Margaret Lindsay star this week in the Olney Theater's final offering of its season, Samuel N. Behrman's comedy "The Second Man."

Behrman stands near the top as one of America's most literate writers for the theater. "The Second Man," produced in 1927, was his first solo work; originally a book reviewer, he had written two other plays in collaboration with Kenyon Nicholson and Owen Davis.

"The Second Man" was an instant success, with quick recognition of Behrman's skill at writing of well-to-do individuals who are fully conscious of their personal shortcomings. The hero has starved through early idealism to become a wealthy writer. But always in him, he confesses, "there is a second man, grinning, sophisticated, horrid."

Jean Dalrymple has directed the play in which the two film stars have been touring the summer theaters for the past several months. There is talk of a Broadway revival with much the same cast.

Appointments

George D. Kinkade, jr., dean of Avon Old Farms School, Avon, Conn.

Dr. Julius Yourman, dean of business at Pace College, New York.

Dr. Roy Dufford Ribble, director of the School of Oral Hygiene of Fairleigh Dickinson College, Rutherford, N. J.

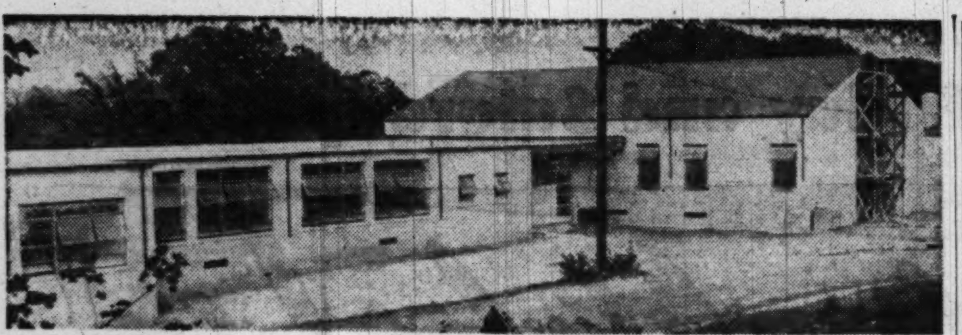

Our Lady of Sorrows School is one of seven new parochial schoolhouses to be built in the Archdiocese of Washington. The eight-classroom building is on New Hampshire ave. extended

Charlotte Hall Opens Tomorrow

Charlotte Hall School, one of the Nation's oldest preparatory schools, will open for its 177th season tomorrow, Principal M. D. Burgee announces. Registration will be conducted opening day, with classes starting Tuesday morning.

Located in the northern section of St. Mary's County about 35 miles south of Washington, the school, better known as Charlotte Hall Military Academy, has served the youth of the National Capital area since its founding in 1774.

The academy offers courses from grade six through high school and an additional year of postgraduate work for students desiring further college preparation.

In addition to its regular academic duties, the school supervises an extensive program in athletics, music, dramatics, debating, and military training. Charlotte Hall's major teams in football, boxing, lacrosse, basketball, and baseball have earned prominent places in local prep-school sporting circles.

More About Playwright's Craft

BRIDIE, From Page 1.

dramatist ever done so effectively and has he any qualifications for doing so?

The best English (and American) model is William Shakespeare. While he was writing his plays, Christendom was split in two. A new world was being discovered and opened up. The sciences of astronomy and physiology had just been born under his very nose. Philosophy was approaching its zenith.

Yet, in his plays and in those of his great colleagues, there is hardly a hint of this. Shaw has never tired of pointing out that Shakespeare had not the social equipment of an ordinary vestryman. Why should he have had? Were the plays not enough?

THE TRUTH IS that, while a preacher may well be entertaining, the entertainer who takes to preaching is in danger of becoming a bore. That is to say, of ceasing to entertain. With his peculiar gifts, he can put himself into the skin of the politican, the theologian, the philosopher; but as soon as he forgets that it is make-believe, he is done for. The kind of man who can write plays can seldom qualify himself to be anything else of importance.

He is really a poet—even if he cannot string a couple of lines of meter. Indeed, when plays were at their best, the terms poet and dramatist were interchangeable. A glance at Wordsworth and Shelley will show the mess even highly competent poets can make when they meddle in politics. He must hold the mirror up to the thing he can really understand—human nature. This gives most audiences more pleasure than polemics can give them and, I repeat, the job of the dramatist is to give pleasure.

I do not know whether my play, "Daphne Laureola," will give pleasure on the other side of the Atlantic. At least its intentions are good. It is not unrelated to the times and it carries a certain amount of symbolism. But its relation to the times is incidental and its symbols are, like all good symbols, not puzzles to be unraveled, but direct appeals to emotion. Its primary purpose is to excite and to entertain audiences. God send it may!

Theater Time Table

STAGE

Olney—"Dear Brutus," Brian Aherne in Barrie's fantasy, at 2:40 and 8:40 p. m.

Sesquicentennial Amphitheater in Rock Creek Park—"Faith of Our Fathers," a symphonic drama by Paul Green at 8:30 p. m. every night except Monday.

Arena Stage (Hippodrome Theater)—"Of Mice and Men," John Steinback's drama in central-staging, tomorrow night at 8:30.

SCREEN

Capitol—"Summer Stock," Judy Garland, Gene Kelly in a sprightly musical, at 1:45, 4:30, 7:15 and 10 p. m. Stage shows at 3:40, 6:25 and 9:10 p. m.

Warner—"Sunset Boulevard," Gloria Swanson and William Holden in a Hollywood yarn that is the year's best, at 1:10, 3:10, 5:15, 7:20 and 9:35 p. m.

Palace—"Fancy Pants," Bob Hope in a remake of "Ruggles of Red Gap," at 1:20, 3:30, 5:35, 7:40 and 9:45 p. m.

RKO Keith's—"So Young, So Bad," Paul Henreid mixed up with wayward girls, at 1:45, 3:40, 5:40, 7:35 and 9:35 p. m.

Playhouse—"No Way Out," Richard Widmark and Linda Darnell help a Negro doctor battle race prejudice, at 1:10, 3:15, 5:20, 7:30 and 9:40 p. m.

Trans-Lux—"Destination Moon," Technicolor film about a rocket trip to the moon, at 1, 2:45, 4:30, 6:15, 8:05 and 9:55 p. m.

Plaza—"Madness of Love," Spanish film about a royal romance from a classic play, at 1, 3:05, 5:10, 7:15, 9:20 nd 11:10 p. m.

Metropolitan—"The Caribou Trail," Randolph Scott in British Columbia, at 1:40, 3:45, 5:45, 7:45 and 9:50 p. m.

Dupont—"Farewell to Yesterday," looking at World War II, at 1:50, 4:15, 6:35 and 9:05 p. m. "Holy Year, 1950," at 1, 3:20, 5:45, 8:05 and 10:35 p. m.

Columbia—"The Black Rose," Costain's novel, with Tyrone Power and Orson Welles, at 12:45, 3, 5:20, 7:35 and 9:55 p. m.

Little—"Cinderella," at 1:25, 3:10, 4:50, 6:30, 8:15 and 10 p. m.

National—"Kind Hearts and Coronets," at 1, 2:50, 4:40, 6:30, 8:20 and 10:10 p. m.

Ambassador—"Sunset Boulevard," at 1:10, 3:15, 5:20, 7:26 and 9:35 p. m.

Open Air Drive-In—"Laugh Show," at 7:55 p. m. "Three Little Words," at 9:16 p. m.

Airport Drive-In—"The Duchess of Idaho," at 8:50 p. m.

Beltsville Drive-In—"Peggy," at 8:15 and 10:20 p. m.

Coming Up

Palace—"The Men," Marlon Brando makes his screen bow in this telling story of war's paraplegics; opens Thursday.

Capitol—"Abbott and Costello in the Foreign Legion," which should about sum it up; opens Thursday.

Warner—"The Petty Girl," Joan Caulfield and Robert Cummings tell you about that cover girl; opens Thursday.

Keith's—"The Underworld Story," Dan Duryea is a newshawk who digs into crime, with Herbert Marshall and Gale Storm; opens Wednesday.

Metropolitan—"David Harding, Counterspy" and "Isle of Samoa" form an escapist double bill; opens Thursday.

Playhouse—"State Secret," Doug Fairbanks takes you behind the international scene; follows "No Way Out."

Little—"A Royal Affair," Maurice Chevalier in what's said to be a new film from Paris; follows "Cinderella."

Dupont—"City Lights," the revival hit of Charlie Chaplin's comes back; follows "Farewell to Yesterday."

You're sure of a GOOD position if you're a graduate of The WASHINGTON SCHOOL FOR SECRETARIES
NATIONAL PRESS BLDG. • DISTRICT 2480

PREPARE NOW!
For the Stenographic and Typist Demand
Learn the NEW SIMPLIFIED GREGG Shorthand. Typewriting individually taught. Register for Fall Classes—Sept. 18, 25.
Enroll any time for Refresher Courses
TEMPLE SECRETARIAL SCHOOL
1420 K Street N.W. NA. 3258

Call NA. 4200, ask for Circulation, and order The Washington Post guaranteed home delivery.

announcing
low-cost classes, day and evening
for men and women
FALL TERM SEPT. 25
ARTS BUSINESS LANGUAGES
SPEECH SPEED READING
CREATIVE WRITING
FRENCH COOKING HOMEMAKING
PERSONALITY RELIGION
MUSIC WORLD AFFAIRS
BRIDGE
YWCA 17th & K Sts. N.W.
DETAILED BOOKLET ME. 2100-29

Learn to BROADCAST!
Professional Courses Leading to Professional Jobs
The National Academy of Broadcasting
3338 16th St. N.W.
Announcing • Diction
Acting • Writing
Production
DEcatur 5580

ANOTHER RAISE!
FALL CLASSES SEPT. 18 & 25
Guidance in planning a career in business.
Approved diploma courses in Secretarial Training.
Refresher courses—dictation, transcription, and typewriting.
Training for upgrading—excellent marks in competitive examinations.
Employment Service—superior positions for graduates.
STRAYER
College of Secretarial Training
13th and F NA. 1748

EMERSON INSTITUTE
Emerson Institute Founded 1852 Washington, D.C.
Our Ninety-ninth Year Starts in October
DAY - EVENING - SATURDAY
REGISTRATION NOW OPEN FOR OCTOBER TERM

Hgh School Course
A complete program of high school subjects leading to a high school diploma. English department includes adult classes in reading, spelling, vocabulary, grammar and literature.
Mathematics, Science, History, Languages, Business Subjects

College Preparatory
A specially designed course to prepare for entrance to colleges and advance schools. Emphasis placed upon English and Mathematics, but intensive review of all other academic subjects available.

BUSINESS and SECRETARIAL COURSES
Complete preparation for advancement in the world of Business or Government employment. Intensive course in typewriting, both standard and electric machines; shorthand; transcription and dictation; office practice in modern, fully-equipped offices; office machines, including comptometer, calculators, mimeogram, fluid duplicator; business law; business English; business arithmetic; bookkeeping and elementary accounting. Courses are four-month, eight-month, and twelve-month.

CLASSES FOR ADULTS NO AGE LIMIT
Accelerated, Intensive Course
Learn as much in half the time in our modernized, air-conditioned classrooms.
For Information, Call DE. 0551
EMERSON INSTITUTE
1324 Eighteenth Street, N.W. Washington, D. C.
VETERAN APPROVED CO-EDUCATIONAL
Benefit From Our Ninety-Eight Years Experience

Enroll Now for Courses in
ARABIC
The Berlitz Method Is Available Only at
THE BERLITZ SCHOOL of LANGUAGES
839 17th St. (at Eye). STerling 0010
Approved for GI VETERAN TRAINING

Enroll Now for Courses in
HINDUSTANI
The Berlitz Method Is Available Only at
THE BERLITZ SCHOOL of LANGUAGES
839 17th St. (at Eye). STerling 0010
Approved for GI VETERAN TRAINING

ABBOTT ART SCHOOL
B. F. A. Degree Course, Two and Three Year Certificates
Special Part Time Classes
Advertising, Fashion and Pictorial Illustration
Oil and Water Color Painting
Portrait and Life
Drafting, Interior Decoration, Textile Design
Approved for Veterans
Registration Now Being Accepted
2013 EYE ST. N.W. NA. 8054

WOMEN & MEN
Register Now For Fall Term
SOUTHEASTERN UNIVERSITY
Chartered by Congress August 1937
1736 G STREET N.W. YMCA BUILDING NA. 2668
BUSINESS ADMINISTRATION
• Small, co-educational, evening classes
• Taught by instructors active in the profession
• Course of study leads to B.B.A. degree and includes:
• Accountancy • Economics
• Business English • Federal Taxation
• Business Finance • General Business
• Business Statistics • Government and Business
• Comercial Law • Salesmanship
Veteran Approved

WOODWARD SCHOOL for BOYS
1736 G St. N.W. NA. 8250
Accredited by the Middle States Association
Register Today
Fall Classes Now Forming
GRADES 3 THROUGH 12
• Courses for Veterans and Post Graduates
• Swimming—Y.M.C.A. Activities
• Analytical Testing Program
• Individualized Instruction
• Remedial Reading
• French, German, Spanish—Native Teachers

Accountancy
COURSES leading to B. C. S. and M. C. S. degrees, including C. P. A. preparation.
CLASSES are limited in size. Strong faculty of leading C. P. A.'s and attorneys-at-law.
ACCOUNTING courses based on nationally known texts used in leading universities.
STRAYER trained men have made impressive records in recent C. P. A. examinations.
CLASSES BEGIN SEPTEMBER 19
Evening Sessions
STRAYER COLLEGE OF ACCOUNTANCY
13th and F Streets NA. 1748

NATIONAL art SCHOOL
Fine Arts
Advertising Arts
Fashion Illustration
Interior Decoration
Costume Design
All Branches of Fine and Commercial Art
36th Year
For 36 years graduates have been making notable success.
2027 Massachusetts Ave. N.W. Call HO. 4255 for Catalogue

COLUMBUS UNIVERSITY
SCHOOL OF ACCOUNTANCY
(Co-Educational)
Three-Year Courses Leading to Bachelor of Commercial Science
Graduate Courses in Commercial Science and Federal Fiscal Administration
Semester begins September 18, 1950
Early classes 5:30 P. M. to 7:15 P. M.
Later classes 7:20 P.M. to 9:00 P.M.
Registrations Now Being Received
1325 Eighteenth Street N.W. DEcatur 3545

ACCOUNTANCY . . .
MASTER KEY TO ADVANCEMENT
for thousands of men and women
You may learn how Accountancy is a Master Key which opens the doors to a wide variety of attractive careers. Our booklet—The Benjamin Franklin Key—gives excellent examples. Recent achievements of distinguished alumni—prominent in diversified activities—furnish inspiring proof of the opportunities which Accountancy offers.
Fall day and evening classes now forming.
To obtain The Benjamin Franklin Key, without charge, phone or write:
Pace Courses 44th Year
BENJAMIN FRANKLIN UNIVERSITY
SCHOOL OF ACCOUNTANCY AND FINANCIAL ADMINISTRATION
1100 SIXTEENTH ST., N. W. RE 2262

EDUCATIONAL DIRECTORY

Schools interested in advertising in this directory are requested to call The Post School Department, NAtional 4200, Extension 229, regarding rates

Accountancy

BENJAMIN FRANKLIN UNIVERSITY 1100 Sixteenth St. N.W. at 1
Two-year day or three-year evening program leads to B. C. S. degree . . . offers specific training for accounting and auditing positions . . . furnishes a basis for advancement to executive posts requiring knowledge of accounting, law, finance and taxation . . . prepares for C. P. A. examinations. One-year postgraduate course leads to M. C. S. degree. Pace Curriculum. Co-educational. Ask for 44th Year Book. Applications for fall day and evening classes now being received.

STRAYER College of Accountancy 13th & F Sts. N.W. NAtional 1748
Business Administration and Accounting Courses. B. C. S. and M. C. S. degrees are conferred. C.P.A. Preparation. Fall term classes, evening sessions begin Sept. 19. Employment objectives; Public Accounting, C.P.A. government accounting and auditing, corporation accountant or executive, business owner-manager. Approved for Veterans. Employment service for graduates. Registration office open day and evening.

Accountancy and Business Administration

SOUTHEASTERN UNIVERSITY 1736 G Street, N.W. NAtional 2668
Centrally located; evening classes; co-educational; reasonable rates; friendly experienced instructors; small classes. B.C.S.—B.B.A.—M.C.S. degrees. Special students accepted. Flexible program. Veteran approved. Write or call for catalog. Register now.

Art

ABBOTT ART SCHOOL 2013 "Eye" St. N.W. (No. side of Park) NAtional 8054
Day and evening classes. Commercial Art—Fashion—Textile Design—Interior Decoration—Life, Oil and Water Color Painting. Also part-time classes. Successful graduates. Approved for Veterans. Two and three years certificate and BFA degree. Not too late to register.

COLUMBIA SCHOOL OF COMMERCIAL ART DAY EVENING
General Commercial Art, Cartooning and Caricaturing, Commercial Illustrating, Fashion Illustrating, Interior Decorating, Architectural and Landscape Rendering. Start now. Send for catalog. COLUMBIA "TECH," Est. 39 years. 1239 Vermont Avenue N.W., at N St. bet. 13th and 14th Sts. ME. 5626. FREE EMPLOYMENT SERVICE. Summer Class rooms AIR CONDITIONED. Approved for GI training.

NATIONAL ART SCHOOL 2027 Mass. Ave. N.W. 36th Year
Day and evening class. Fine art—advertising arts—Interior decoration—fashion illustration—costume design—Junior Saturday morning classes. Approved for Veterans. Catalogue on Request. Certificate granted for one year basic course. Credits earned by our students are accepted at recommended colleges for degree in art.
ALL BRANCHES OF ART

Broadcasting

THE NATIONAL ACADEMY OF BROADCASTING 3338 16th St. N.W.
America's pioneer professional broadcasting school offers job getting training in radio speech, writing, acting, music, production and control board operation in professionally equipped studies. Journalism and public relations taught. Small classes, private lessons, recordings, day or evening group classes arranged. Placement service. G.I. approved.

Business and Secretarial

BOYD SCHOOL OF COMMERCE 700 12th St. N.W. (Cor. G) Over Zlotnick's
REFRESHER and INTENSIVE Beginners courses in SHORTHAND, Typewriting comptometer, all electric calculators. Vocabulary building. English, Bookkeeping, Accounting. SAVE ½ to ⅓ usual time. SMALL classes. RAPID progress. Accredited. Est. 26 years. Positions GUARANTEED Graduates of complete courses. Day-evening sessions. APPROVED "G. I." SCHOOL for Veterans training. Director is a veteran himself. NEW classes starting Register EARLY

EMERSON INSTITUTE 1324 18th St. N.W. DEcatur 0551
Complete courses in secretarial and office subjects. Registration open day and evening. Co-educational. Veteran approved.

STRAYER COLLEGE OF SECRETARIAL TRAINING
Apply now for admission to fall classes, day and evening sessions, scheduled to begin Sept. 18 and 25. Students may enroll for approved secretarial diploma course as beginners in shorthand and typewriting for refresher training, or for dictation and transcription. Inquire now for official catalog and the fall term announcement.
Thirteenth and F Streets NAtional 1748

THE WASHINGTON SCHOOL FOR SECRETARIES
A Select School of Business Training
Courses Approved for Veterans
National Press Bldg. District 2480

Civil Service

BOYD'S CIVIL SERVICE SCHOOL 700 12th St. (cor. G) NA. 2340
Specialists. Resident and home study courses.

Costume Designing—Millinery

BELAIRE SCHOOL OF COSTUME DESIGN
and Millinery. 821 19th st. n.w. (bet. Pa. & Eye st.) ST. 9040
Meet the growing demand for clothing economy. Learn to fit your wardrobe to express your personality. Quick method to good grooming for beginners and advanced students, dressmaking, draping, tailoring and millinery. Visit the classroom to gain confidence. Fashion Academy graduate as teacher.

WASHINGTON SCHOOL OF COSTUME DESIGN
Training that pays a lifetime dividend. Professional methods for beginners or advanced students. Full course or optional classes in Draping, Pattern Drafting, Grading, Dressmaking, Tailoring, Costume Design Study, Millinery. Day and evening classes. Co-educational. Approved for Veterans. Instructor in charge graduate of Traphagen School of New York. 930 F Street N.W., Room 300, ST. 4383.

Drafting

COLUMBIA SCHOOL of DRAFTING 1239 Vermont Ave. N.W. at N St., bet. 13th & 14th
All branches of Drafting, including Mechanical, Architectural, Patent Topographic, Aircraft Statistical, Electric Sheet Metal. Hundreds of graduates in Gov't., municipal and private positions. Day and Evening Classes. EMPLOYMENT SERVICE. Catalogue. Start Now. COLUMBIA Tech (Est. 40 years). ME. 5626. AIR CONDITIONED Summer Classrooms. Approved for GI training.

NATIONAL DRAFTING SCHOOL 2027 Mass. Ave. N.W.
MODERN METHODS—ALL BRANCHES OF PROFESSIONAL DRAFTING
Our architectural drafting students are taught fundamental design and construction, also surveying.
There has been and is a demand for our graduate drafting students. Register now for Day and Evening Classes. Approved for Veterans. Call HObart 4255 for Catalogue.

WASHINGTON DRAFTING SCHOOL (Not Restricted)
Up-to-date courses in architectural, mechanical or topographic drafting. Start NOW at slow or fast rate to suit your need. Approved for veterans. 514 Tenth St., N.W., Phone ST. 6988 for free catalog. Sundays call GL. 3572.

Engineering

COLUMBIA TECHNICAL INSTITUTE
Vermont Ave. at N St., N.W. (bet. 13th & 14th)
Established 40 Years Telephones MEt. 5626 or 5627
4-Year Evening Technical Courses in subjects of Civil, Electrical, Architectural, and Mechanical. Also 9-Month Specialized Evening Technical Units in Television, Radio, Basic Electronics, Air Conditioning, Basic Electrical, Combustion Engines, Machine Design, Building Design, Surveying, Photogrammetry, Engineering-Law-Contracts, and Building Blueprint Reading and Estimating. Classes start week of Sept. 18—Register NOW. Also other Radio-Television, Drafting and Commercial Art Courses. Employment Services for Graduates. Send for Catalogues.

High School Courses

EMERSON INSTITUTE 1324 18th St. N.W. DEcautr 0551
College preparatory and high school subjects. Day and evening classes. Approved for veterans.

Jewelry Repairing

SCIENTIFIC SCHOOL OF JEWELRY REPAIRING
1359 Conn. Ave. N.W. Phone NO. 7638
Learn a fascinating and profitable craft. Work with silver, gold and platinum, setting of stones. Instruction on individual basis. Openings in day, evening and part-time classes.

Languages

BERLITZ SCHOOL OF LANGUAGES 839 17th St. N.W. ST. 0010
Est. 1878—French, Spanish, German or any other other language
APPROVED FOR GI VETERANS TRAINING
THERE is a BERLITZ SCHOOL in EVERY LEADING CITY of the WORLD

EMERSON INSTITUTE 1324 18th St., N. W. DEcatur 0551
Intensive courses in Spanish, French and German for high school credit and for college entrance. Smalll classes. Conversaitonal method.

Law

EMERSON INSTITUTE 1324 18th St. N.W. DEcatur 0551
ANNOUNCES A LAW REVIEW COURSE in preparation for the DECEMBER BAR EXAMINATION. The long course will be held from August through November. The short intensive course commences December 1. The courses conducted by a specialized staff of lawyers and law teachers.

Leathercraft

THE LEATHERCRAFT SHOP, INC. 1028 14th St. N.W. EX. 0961
Classes in the art of leather tooling, carving, glovemaking, handbags, wallets, etc.

Machine Shorthand

STENOTYPE INSTITUTE Walker Building, 734 15th St. N.W. NA. 8320 and NA. 8373
Featuring THE STENOGRAPH. Classrooms in Walker Bldg. and Willard Hotel. MACHINE SHORTHAND is a profession. Learn to write 150 to 250 words per minute. G.I. Approved. (Stenograph machine included.) Register now. New day classes begin September 25. New night classes September 19 and October 3.

Mathematics

EMERSON INSTITUTE 1324 18th St. N.W. DEcautr 0551
Advanced high school and junior college mathematics. Algebra, geometry, trigonometry, slide rule and logarithms and calculus. Day and evening classes. Approved for veterans.

Personality—Speech

THE PARKER SCHOOL FOUNDED IN 1933 1138 18th St., N.W. ME. 2299
Classes in Personality Development, Teen Age Development, Speech Improvement, Public Speaking, Psychology. Also Private Instruction. Come in or call ME. 2299 for information. For men, women, teen-agers. Approved for Veterans. Open Saturdays. AIR CONDITIONED. Agnes McCall Parker, Director.

Photography

THE CAPITOL SCHOOL OF PHOTOGRAPHY
1813 18th St N.W., Washington 9, D. C.
Excellent Facilities, Personalized Attention and Thorough Curriculum Professional Training in Portraiture and Commercial Photography. Taught by Highly Qualified Photographers. Day and Evening Classes—Approved for Veterans. ADams 3114.

WASHINGTON INSTITUTE OF PHOTOGRAPHY
2637 Conn. Ave. MI. 2266.
Learn Professional Photography the Practical Way from Experienced Professional Photographers. Individual Attention on a Progressive System. Some of our students are gainfully employed by the better photographers in this area. Day and Evening Classes. Approved for Veterans and Non-Veterans. Enroll now.

Professional Writing

MONEYWAY STUDIOS of SHORT-STORY WRITING
Lewis Lofton Moneyway, A.M., Director
912 19th St. N.W. Pamphlet on Request. NA. 8092
Stories by Our Students:
"Sister Act"—McCALL'S, October, 1949.
"Cold Northern Spring"—WOMAN'S DAY, October, 1949.
"Tough Guy—Belisarius"—LADIES HOME JOURNAL, November, 1949.
27th year. Classes begin October 2. Register September 23, 2-6 p.m.

Radio-Electronic and Television

CAPITOL RADIO ENGINEERING INSTITUTE
Now offers evening and day classes in RADIO-ELECTRONICS ENGINEERING. Day Classes in BROADCAST & TELEVISION ENGINEERING. BROADCAST & TELEVISION SERVICING. Day and evening classes now forming. Training available to WAR VETERANS under "G. I." Bill. Visit or phone the school for complete details. Ask for Mr. Maloney.
16th and Park Road N.W. Telephone HObart 1820

COLUMBIA TECHNICAL INSTITUTE
Vermont Ave. at N St., N.W. (bet. 13th & 14th)
Established 40 Years Telephones MEt. 5626 or 5627
New Department offering short specialized Evening Courses in Radio and Television Servicing, Basic Radio, Television and Basic Electronics Engineering: Classes start week of Sept. 18th. Register Now. Employment Service for Graduates. Also other Engineering, Drafting and Commercial Art Courses. Send for Catalogue.

Shop Monday Through Thursday 10 to 6, Friday and Saturday 10 to 9 — Free Parking!

SEARS ROEBUCK AND CO.

64th yr. Good Quality for Less since 1886

CHOOSE COMFORTABLE SOFA OR CONVENIENT SOFA BED WITH THIS

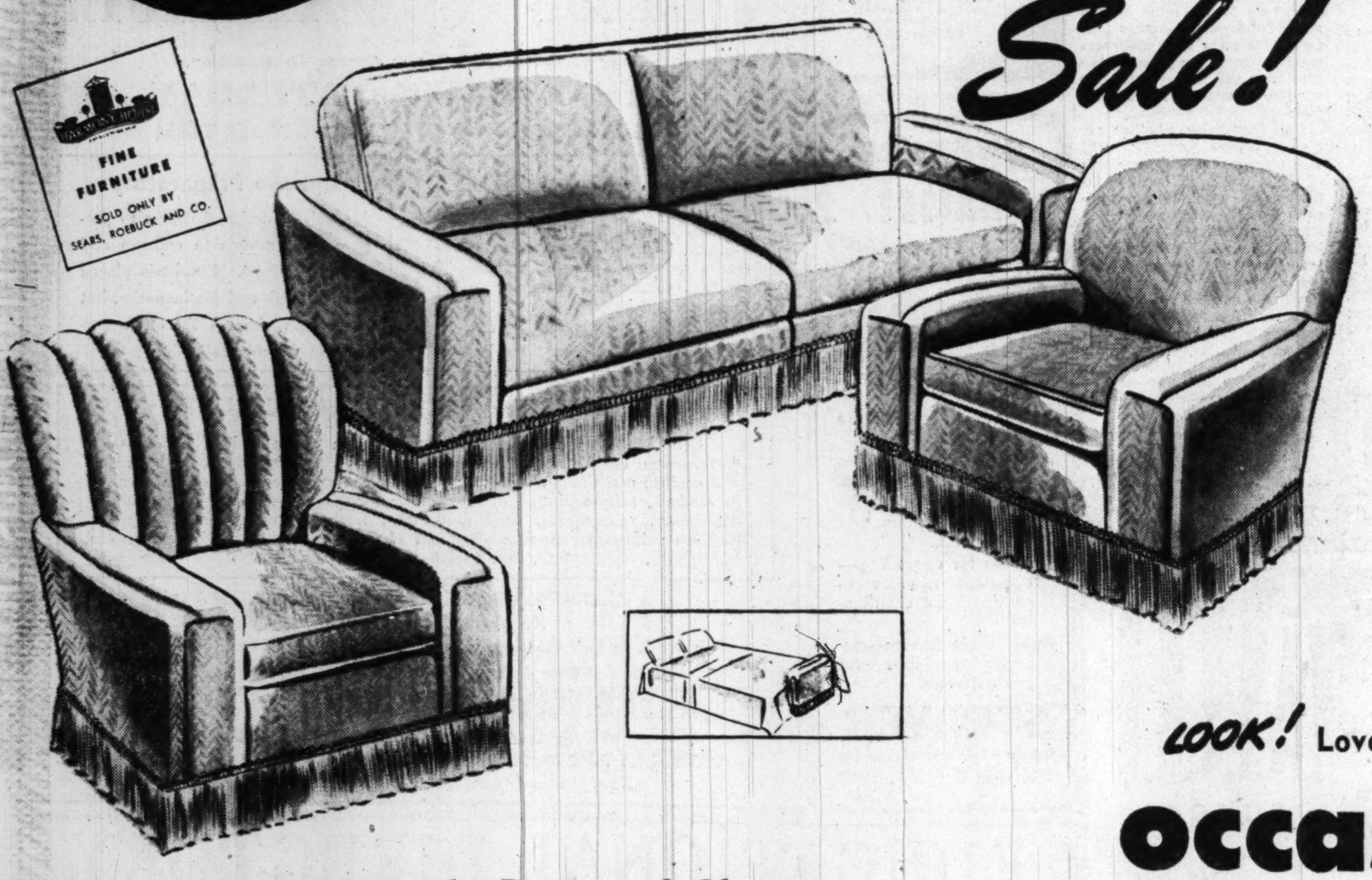

Sale! 3-Pc. Harmony House Living Room Suite

188.88

$19 DOWN $12 MONTHLY

Usual Carrying Charge

- **Choice of Sofa or Sofa Bed, with 1 Wing and 1 Club Chair**
- **Deep, softly padded cushions, exposed parts of hardwood**

Beautiful Harmony House construction . . . built to give you years of wonderful service. Here's a group that reflects an air of hospitality and surely one of utmost comfort! Long-wearing covers . . . popular colors. **Allow 2 to 3 weeks for delivery.**

Furniture Dept., Sears Wisconsin, Bladensburg and Arlington

LOOK! Lovely 18th Century Design Mahogany Finish occasional tables

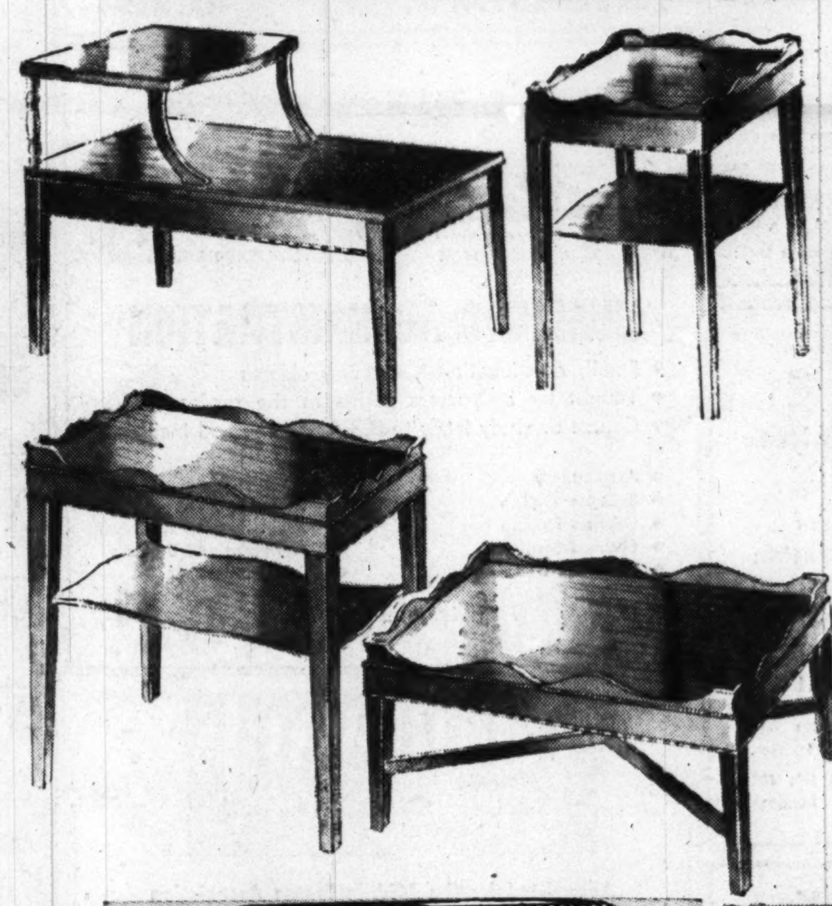

Your Choice of End, Lamp Cocktail or Step End

12.88 EACH

- **5-Ply Mahogany Tops**
- **Attractively Designed**
- **Popular 18th Century Design**
- **Harmony House Construction**

Every home has need for an occasional table such as these! Use the end tables in pairs on either side of the divan for a smart, well-appointed room, the step table for books, smoking accessories or for knick-knacks. The lamp table makes an ideal bedside table, as well as a separate table in most any room.

Furniture Dept., Sears Wisconsin, Bladensburg and Arlington

Harmony House Smartly Designed Chrome 5-Piece Dinette Set

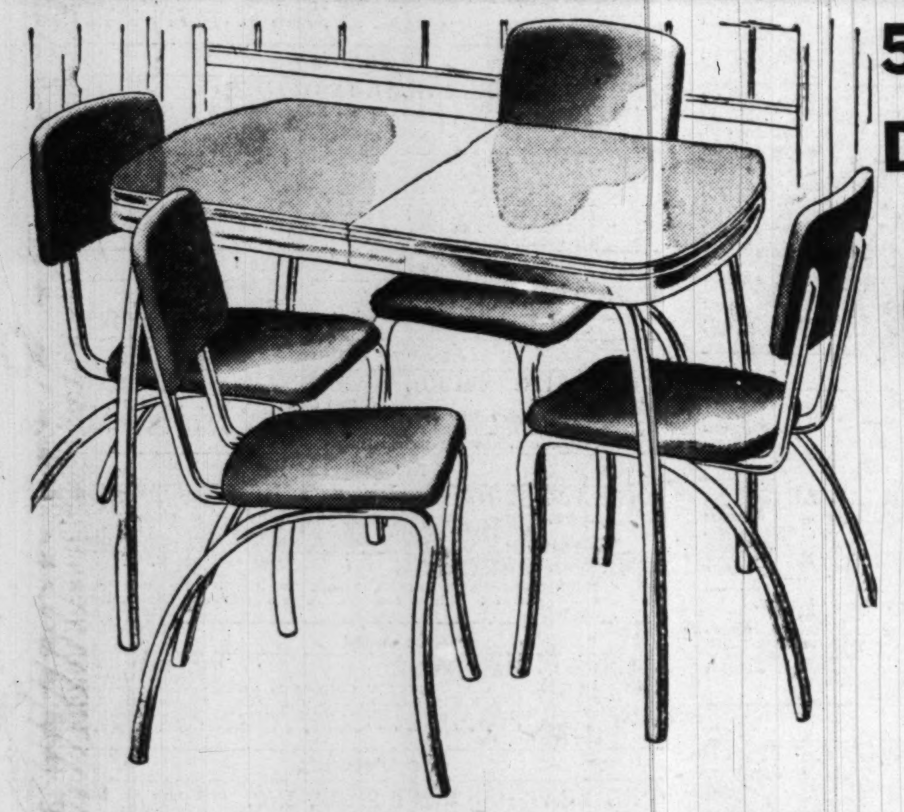

69.95

$7 Down $6 Monthly

Usual Carrying Charge

- **Plastic Table Top**
- **Plastic Seats and Backs on Chairs**
- **Bright Chrome Plated Legs**

Bow end, center extension table, 30x42 inches closed, opens to 52 inches to seat six comfortably! Modern styling and decorator approved colors.

Furniture Dept., Sears Wisconsin, Bladensburg and Arlington

Sears Luxurious Beauty . . . Exclusive Design! 5-Piece Dinette Set

130.00

$13 Down $10 Monthly

Usual Carrying Charge

- **Comfort Curved Chairs**
- **New High Gloss Vinyl Chair Covers**
- **Exclusive Harmony House design**
- **Luxurious beauty . . .**

Extra styling, superb crafsmanship! High quality detailing! Everything to make this 5-pc. dinette look more expensive than the thrifty price tag!

Furniture Department, Sears Wisconsin, Bladensburg and Arlington

Harmony House 3-Shelf Mahogany Finish Bookcases

29.88

$3 DOWN $5 MONTHLY

Usual Carrying Charge

Harmony House construction. Handsome rope-edged hardwood bookcase with attractively designed glass doors to keep out dust and protect books. Rich mahogany finish. 45x32½-in.

Furniture Dept., Sears Wisconsin, Bladensburg and Arlington

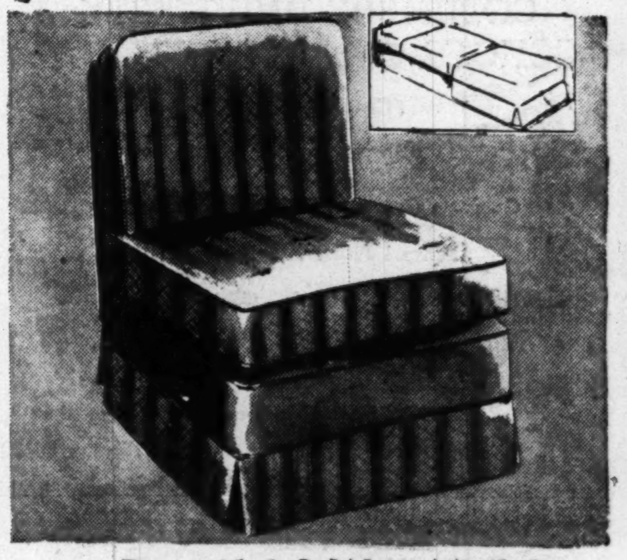

Beautiful 2-Way Model Harmony House Sleep Chair

38.88

$4 Down $5 Monthly

Usual Carrying Charge

Soft, resilent seat and back cushion; tapestry-type covering. Easily and quickly converted into a comfortable single size bed!

Furniture Dept., Sears Wisconsin, Bladensburg and Arlington

Easy Terms on Purchases of $20 or More! Ample Free Parking!

"Satisfaction guaranteed or your money back" **SEARS**

911 Bladensburg Rd. N.E. (2) — Lincoln 7-7500
Wisconsin Ave. at Albemarle (16) — ORdway 1122
2800 Wilson Blvd., Arlington, Va. — OWens 4000

parade

The Washington Post

September 17, 1950

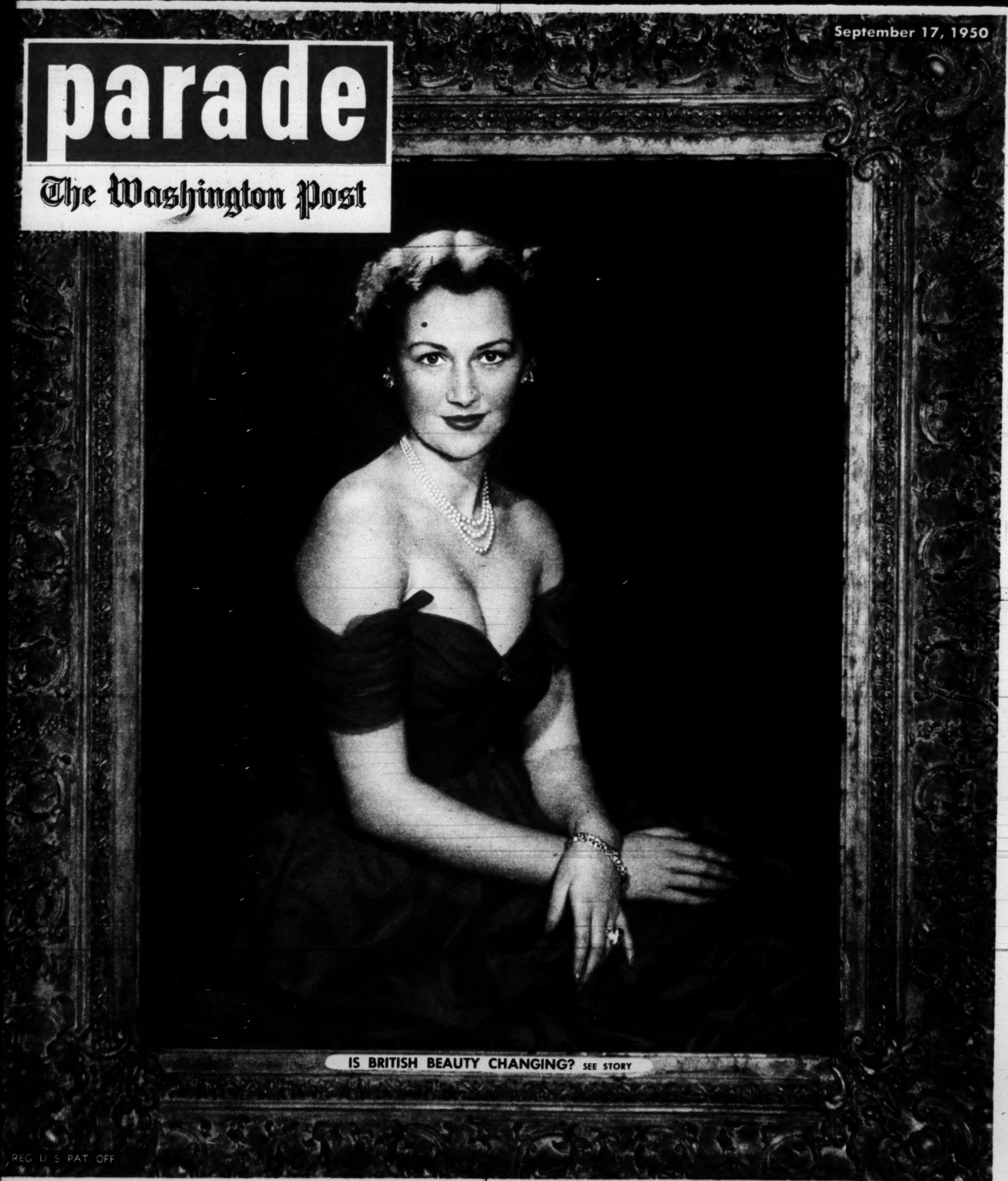

IS BRITISH BEAUTY CHANGING? SEE STORY

REG U S PAT OFF

THE GOVERNOR: His own builder . . .

A State Governor tells you the magic of

"My Favorite Place"

By ADLAI E. STEVENSON
Governor of Illinois

MY FAVORITE PLACE in all the world is a little farm of 70 acres situated a few miles back from Lake Michigan on the long rolling prairies of Illinois, north of Chicago. It's my favorite place because it's "home."

And it is very much home because I built it out of field and forest. One boundary is the DesPlaines River, an Indian and French highway long ago, and when I first built my home I could reach it only by horseback or canoe on the river. First came a road, then a driveway, then drainage, power lines, and at last a house. Then a stable and garage and outbuildings.

I love it because I worked over every inch of it and so have my boys from their infancy. I have planted and pruned the trees and the shrubs, built fences, planted gardens, flowers, plowed the fields, cut the hay, gathered corn, and seen it grow from raw land and forest into something very beautiful and very dear. And about it all tower the tallest, finest, oldest hard maples in that whole region and everyone notes how beautiful the maples are in the autumn when they are all gold and green and scarlet.

I love it because here I have lived more than in all the offices in all the buildings, big and small, where I have worked here and abroad. *I love it most of all because it is home.*

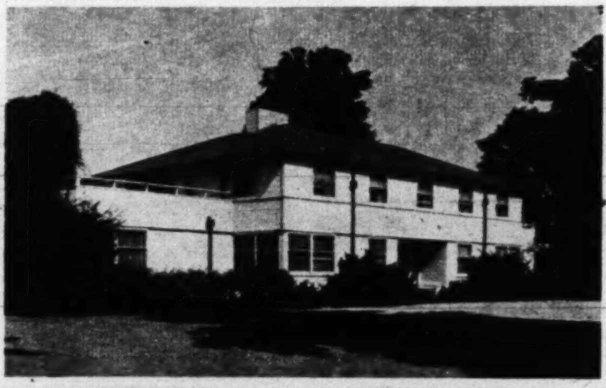

THE PLACE: Better than all the offices . . .

parade

The Sunday Picture Magazine
SEPTEMBER 17, 1950

editor
Jess Gorkin

managing editor
Wallace A. Sprague

assoc. managing editor
Edward D. Fales, Jr.

art director
Edward R. Wade

editorial director
Arthur H. Motley

THE COVER:
The lady in the gilt frame is Mrs. Gerald Legge, at 20 the wife of a wealthy Briton and the mother of a tiny son. London photographer Baron (who took this picture) considers her one of Britain's leading beauties. For others of his choice, see page 12.

CONTENTS

They Follow Birds......4
Your $250,000 Child.....6
Courtroom Acting......8
'My Best Picture!'.....10
British Beauty........12
Beth Merriman's Food..16
Hy Gardner's Newsreel.18
Skatelights...........19
Cleaning the Attic.....20
Parade of Progress.....22
Baby Fashions........23
Picture Credits......page 23

on parade: "Why don't you ever believe me?"

"Naggin', Naggin', that's all I ever hear . . . All right, so I got in late. So what? . . . I was only out mousing with the fellows . . . A guy can't walk off on his friends, can he?"

Copr. 1950, PARADE Publication, Inc., 405 Lexington Ave., New York 17, N. Y. All Rights Reserved Under International and Pan American Copyright Conventions.

MORE CASH PRIZES FOR MORE PEOPLE THAN ANY OTHER CONTEST

PEPSODENT'S "My Friend Irma" $100,000 CONTEST

NEW CONTEST EVERY WEEK FOR 5 WEEKS

THEY NAMED THIS CONTEST AFTER ME—IT'S SO-O-O SIMPLE

* according to Reuben H. Donnelley Corporation, famous independent contest judges.

Yes, it's easy! Just finish a 2-line jingle starting with—

"ALL MY FRIENDS BUY PEPSODENT..

...."

Sample jingle:

"ALL MY FRIENDS BUY PEPSODENT *in the new Economy Size*
It brightens their smiles till they light up the skies!"

Fun to write a winning jingle: Just start with "All *my* friends buy PEPSODENT"—limit your jingle to two lines—and make the last word in both lines rhyme. Any words and any rhyme you can think up.

IRMA (Marie Wilson) Tune in "MY FRIEND IRMA" CBS, Monday nights—hear all about it!

READ THESE FACTS—THEY MAY HELP YOU WIN

FILM dulls your smile • FILM spoils your breath

FILM speeds tooth decay • PEPSODENT Removes FILM

Yes, when you use PEPSODENT Tooth Paste right after eating, it *removes* film—helps stop decay. PEPSODENT also removes dulling stains and bad breath germs that collect in film.

New Economy

Now you can remove film and fight tooth decay with amazing thrift. The new Economy-Size tube of PEPSODENT Tooth Paste holds five full ounces—almost a third of a pound—for only 59¢!

BONUS! Every winner of $100 prize, or more, gets *in addition* a $100 bonus if he submits with his entry both blue end flaps from PEPSODENT'S 59¢ tooth paste package. That's to help introduce more millions to PEPSODENT'S new Economy Size.

15,561 PRIZES TO WIN!

Hurry! First Contest Closes September 24th!

GRAND PRIZE $10,000

—goes to the jingle judged tops among the $1000 First-Prize winners in the five weekly contests. That makes $11,000—plus a possible bonus of $100—for a total of $11,100 cash money for the *Grand Winner!*

First Prize every week for 5 weeks—$1,000

Second Prize every week—$500

Plus 10 prizes every week—$100

Plus 3100 prizes every week—$5

That's every week! The same prizes! Add 'em up yourself. It makes a grand total of 15,561 prizes! Never before so many opportunities to win! In addition

...A BONUS OF $100 TO EVERY WINNER OF A $100 PRIZE OR MORE WHO SUBMITS WITH HIS ENTRY BOTH BLUE END FLAPS FROM THE NEW ECONOMY-SIZE 59¢ PACKAGE OF PEPSODENT TOOTH PASTE!

Follow these Easy Rules:

1. Finish a 2-line jingle about PEPSODENT Tooth Paste that starts with the words, "All *my* friends buy PEPSODENT." Last word in both lines must rhyme.

2. Send in as many entries each week as you like. Write each on separate piece of paper or on the entry blank at right (additional entry blanks available at the store where you buy PEPSODENT). Attach to each entry both blue end flaps from any size PEPSODENT Tooth Paste package. Mail to PEPSODENT, Dep't 5, Box 90, New York 46, N. Y. Be sure to use enough postage.

3. Winners of $100 prizes or over who enclosed both Economy-Size end flaps will receive an additional $100 BONUS prize.

4. Separate contest each week for 5 weeks. Same prizes each week. Dates of the 5 contests are:

Contest 1—Opens September 18
Closes midnight, September 24

Contest 2—Opens September 25
Closes midnight, October 1

Contest 3—Opens October 2
Closes midnight, October 8

Contest 4—Opens October 9
Closes midnight, October 15

Contest 5—Opens October 16
Closes midnight, October 22

5. Entries received before midnight, September 24, will be judged in the first week's contest. Entries received too late for the first contest will be entered in the second contest, etc. Entries for 5th and final week's contest must be postmarked before midnight, October 22, and received by October 29, 1950.

6. *All* entries postmarked October 22 or before and received by October 29, 1950, are eligible for the Grand Prize of $10,000.

NOTE: Contest subject to all state and local laws and regulations. Decision of judges final. Duplicate prizes in case of ties. Contest open to all persons in United States, its territories and possessions, except employees of Lever Brothers Company, their advertising agencies and their families. FIRST-PRIZE WINNERS EACH WEEK WILL BE ANNOUNCED ON "MY FRIEND IRMA" CBS RADIO PROGRAM. Other winners notified by mail. Complete list of winners sent to anyone sending a stamped, self-addressed envelope. *Entries will be judged for originality, novelty and freshness of thought!* No entries returned. All entries and ideas therein contained become the property of Lever Brothers Company.

PEPSODENT'S "MY FRIEND IRMA" CONTEST

Enter Every Week for 5 Weeks—You have 15,561 Opportunities to Win!

MAIL TODAY! Use Official Entry Blank! You may win $11,100 cash!

PEPSODENT, Dep't 5, BOX 90, New York 46, N. Y.

Gentlemen: Here is my entry. I enclose both blue end flaps from a PEPSODENT Tooth Paste Package.

"ALL MY FRIENDS BUY PEPSODENT ______________________

____

(write plainly or print)

Print your name and address. *Ask your storekeeper to help you.* Then, if you win a prize of $100 or more, he wins a prize, too. All entries must be the original work of the contestant. If your dealer has helped you, write in his name and address below.

Contestant's Name ____________________

Address ____________________

City ____________________ Zone ________ State ________

Name of dealer who helped me with my entry—

____

Address ____________________

City ____________________ Zone ________ State ________

BY KARL KOHRS & SID ROSS

HOMING pigeon # 1F49A1519, just back from flight, is "checked in" at loft by Prof. H. B. Hitchcock and his wife.

Pigeons and Hitchcock's plane take off from Bristol (Vt.) airport. Birds were brought by car from loft at Middlebury, 12 miles away, released at once.

He spies on birds

ARRIVING at loft, birds flying from Bristol are timed by Mrs. Hitchcock.

MIDDLEBURY, Vt.

How do birds find their way home? You've heard of the miracles of bird flight—how the Pacific golden plover, for example, migrates from Alaska to Hawaii, a non-stop flight of more than 2,000 miles across a trackless ocean. Many other birds—notably the homing pigeon—have a mysterious ability to find their way home. How do they do it?

Dr. Harold B. Hitchcock, biology professor at Middlebury College here, has been trying to find out. *In an airplane, he has actually been following pigeons to see what they do.*

Sometimes Prof. Hitchcock takes pigeons, by plane, 60 miles from home, lands and releases them. Railroad stationmasters in small New England towns, hearing the sound of Hitchcock's motor, release homing pigeons previously shipped to them by Hitchcock.

As soon as the birds are in the air, Hitchcock begins to "shadow" them. Marking his map, he keeps a record of everything the birds do. And he has found that they do all kinds of strange things:

▸ After take-off, pigeons for some unknown reason circle widely before they start home—like a ship circling to "swing" its compass before a voyage.

▸ Homing piegons, for some reason, change leaders every few minutes.

▸ Flocks released together usually take separate routes home.

▸ Pigeons never fly a straight path, nor do they—apparently—look for guiding landmarks.

▸ They will almost always deviate from their course in order to fly over a forest, Hitchcock says, possibly so they can dive to safety in trees if hawks attack.

▸ Hitchcock has seen hawks dive on a flock, at which time the pigeons speeded up from 45 to 60 m.p.h. to escape.

▸ Additional note: *untrained pigeons can get lost,* unless they fly with experienced homers.

Hitchcock isn't the only man who has been following birds in airplanes. Dr. Donald R. Griffin, associate professor of zoology at Cornell University, recently made some interesting homing experiments with gannets in Maine.

Griffin took 17 gannets—large white seabirds—200 miles inland, banded and released them. Following in a plane, *he saw them get lost*—apparently because they couldn't find landmarks they recognized—coast lines, rivers, high-

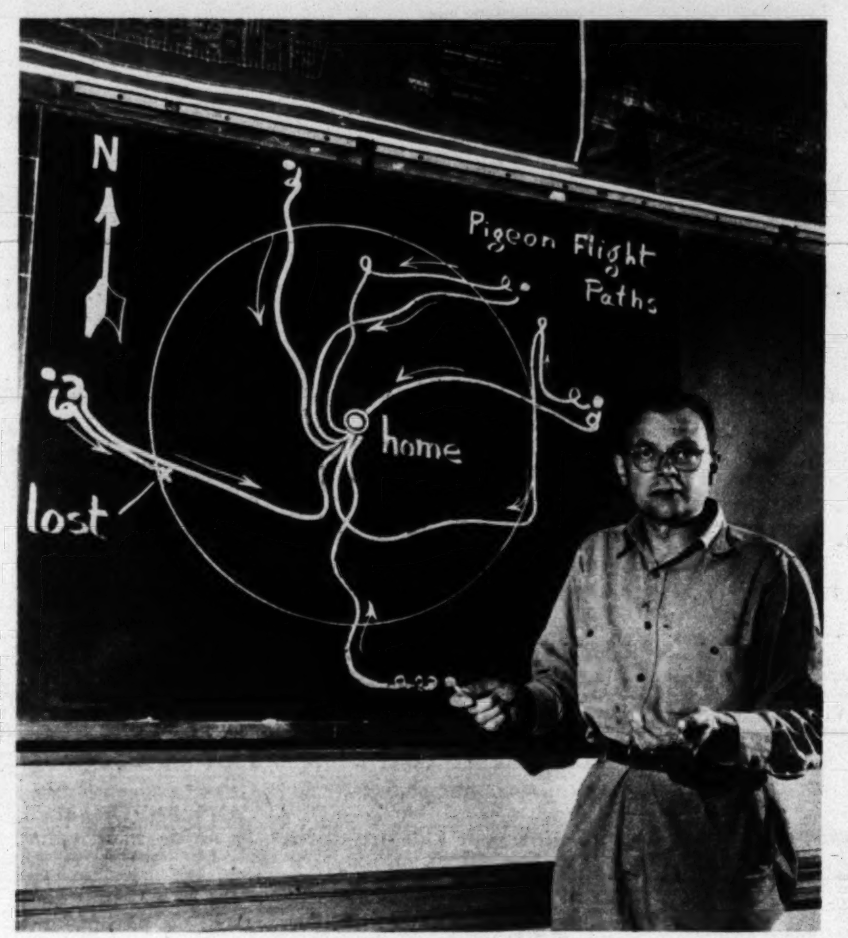

Plotting pigeon flight paths

PROFESSOR Hitchcock plots flight path pattern of eight typical pigeon flights within a 20-mile radius of home loft (center of circle). Lines show erratic course the birds take. Curlicues at start of lines indicate circling flight pigeons usually take before setting out on course (see text). Word "lost" at left of map means point where Hitchcock's plane lost sight of bird.

This flying professor chases birds to see what keeps them on the beam

ways, railroads or mountains.

A third exciting bird-study has been made by Dr. H. L. Yeagley, associate professor of physics at Pennsylvania State College. Experimenting with pigeons, Yeagley concluded that they are guided by two forces—the earth's magnetism and its rotation.

Still a Mystery

YEAGLEY, Griffin and Hitchcock admit that the problem of bird navigation is still largely a mystery. Do they fly by landmarks, by magnetic sense, or a combination of both? Or are they guided by other mysterious forces? It may be years before they begin to get the answers they seek.

As Hitchcock puts it: "Right now, I'm even trying to *think* like a pigeon, you might say."

DONALD R. GRIFFIN

Cornell's Prof. Griffin is another man who has been "shadowing" birds by airplane. He has followed sea birds from release points far inland. (Bird he holds is dowither, an Arctic bird whose habits he has studied.)

I almost lost my Happy Home

BUT KEN·L·RATION SAVED THE DAY!

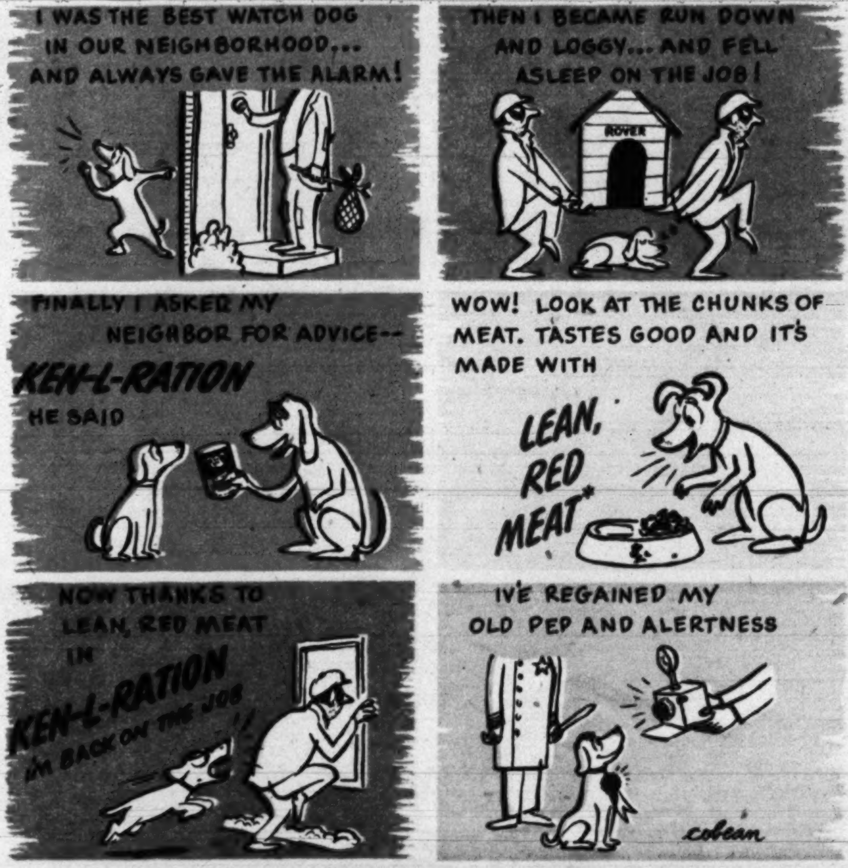

Ken·L·Ration Is One Dog Food You Can Be Sure Contains

LEAN, RED MEAT*

***U.S. GOVT. INSPECTED HORSE MEAT!**

STEAKS, ROASTS AND CHOPS

If you think all dog foods are alike, you've got a surprise coming! Open a can of Ken-L-Ration and see the chunks of meat! Yes, Ken-L-Ration is one dog food made with steaks, roasts and chops of U. S. Govt. Inspected horse meat! It gets the same strict Govt. Inspection as do the meats for your table! Ken-L-Ration is complete nourishment for all dogs . . . it's supercharged with all known "dog-health" vitamins, and it's enriched with vital minerals. No wonder Ken-L-Ration outsells all other U. S. Inspected dog foods. Yet Ken-L-Ration costs no more than ordinary dog foods! So start feeding it today! Get 4 or 5 cans from your grocer now! When you see how your dog loves Ken-L-Ration—save time and money, buy it by the case.

Look for this seal

Ken-L-Ration's Sensational Offer, Repeated By Popular Demand!

NOW YOU CAN HAVE THE AMAZING

KEN·L·BAR

For Only **$1.00** and 4 Ken-L-Ration Labels

SERVES FOOD AND WATER SEPARATELY MAKES FEEDING EASY!

The amazing Ken-L-Bar was received with such enthusiasm by dog owners, this sensational offer is being repeated! Once again you can get the double-bowl Ken-L-Bar that's made of heavy gauge plastic. It's tip-proof, slip-proof and easy to clean. Compare it to dog bowls valued up to $3.50. Now—for a limited time only—you can get a Ken-L-Bar for only $1.00 and 4 Ken-L-Ration labels. MAIL COUPON TODAY!

SEND THIS OFFER COUPON NOW!

Ken-L-Products—Box 5339
Chicago 77, Illinois

Please send me ________ KEN-L-BAR dog feeding bowls. I enclose $1.00 and 4 Ken-L-Ration labels for each KEN-L-BAR.

NAME ....
ADDRESS ....
CITY .... STATE ....
(Offer Good Only While Supply Lasts)

KEN·L·RATION

DOGS LOVE IT! CATS, TOO!

parade
SEPT. 17, 1950

David, 3, shows some of shoes that cost Hughes $200 a year.

How Much

Here's an expert who figures that every youngster is worth a cool $250,000!...

ANN ARBOR, Mich.

HOW MUCH do you think your kids are worth? In actual cash value, that is.

One of America's top child experts has figured it all out in dollars and cents. It's a big price. Every child is worth—to his parents and to the community—$250,000!

That's par value. That's standard.

But if you do a good job of protecting and nourishing your $250,000 "investment," he may grow until he's worth millions.

Or, improperly brought up, he may *cost* society millions!

The figures are the estimate of Dr. Byron O. Hughes, the University of Michigan's Professor of Child Development.

Prof. Hughes figures it this way:

- The investment in growth and education of a child runs to about $250,000—yours and society's.
- Today it takes at least $25,000 to feed, clothe and house a child until he is 18.
- A conscientious mother will spend nine hours a day, on the average, with her offspring. In 18 years, that's 57,500 hours on the job. "At $1 an hour, she would earn $57,500—and be underpaid!" the Professor maintains.
- The rest, some $167,500 is what you and your neighbors invest in health, school, play, fire and police protection, fuel for heat, roads for his use, lights, gas, use of a car, and general civic development for him.

Is the total of $250,000 an incredible figure? Not when you break it down. Over 18 years, it amounts to $13,900 per year per child.

How to Safeguard—Or Ruin—Your Investment:

WHAT CAN YOU DO to guard this tremendous investment? Prof. Hughes has some important ideas, and he speaks not only as a college professor but as the father of six happy children.

He has good backing in his ideas, too. In his corner, as a thinker-outer of child problems—he has such men as Yale's famous child expert, Dr. Arnold Gesell, and Topeka's Dr. William Menninger of the world-renowned Menninger Clinic.

It's about time, Prof. Hughes and some other child psychologists are coming to believe, that we quit thinking of all our kids as mathematical averages, norms and peas-in-the-same-pod. A few years back this kind of thinking was great stuff, but now—in a world overflowing with misfit and neurotic adults – the men who study youngsters are having a hard time unselling parents and amateur psychologists on the idea.

Kids are *individuals*. The thing kids need, above all, the experts have learned is LOVE! Plus a great feeling of SECURITY.

How can you provide those needs? For one thing, Dr. Hughes believes,

BY ROBERT GOLDMAN AND SAM PETOK

is Your Child Worth?

by doing something many parents shun: *spoiling the child.*

This doesn't mean "spoiling" as you commonly think of it. It doesn't mean making him a neighborhood menace. It does mean scrapping schedules and routines for at least the first three years of a youngster's life, and concentrating instead on making him *feel wanted* in the family. Spoiling, says Dr. Hughes, needn't turn a nice youngster into a brat, but it should give him "a deep-seated security that will enable him to meet the rigorous competition of living without becoming neurotic."

How Can You Do All This?

IT COMES DOWN TO THIS: *Forget rules—live happily!*

Here are Dr. Hughes' theories on how to do just that:

- Parents should want their baby—and then make *him* feel wanted!
- Recognize that rearing a child is a *job.*
- Treat the job as a hobby! If you play with the child and have fun, you're not fostering emotional problems for you or him.
- Feed the child when he's hungry. Then let him eat as much as he wants.
- Protect the child from dangers, but don't make his decisions for him. He'll make mistakes. When he does, emphasize what he *should* have done, not what he did wrong.
- Make a mother out of dad. Both parents should share the tasks of child-rearing.
- Always have time available for the child when he wants it.
- Spank your child if you can't remember that you're an intelligent person, and intelligent parents don't hit their children. But if you do, get out of the situation and let the other parent take over.
- Fondle your baby – pat his belly, talk to him, play "hand" games with him.
- Fathers—who sometimes tend to see their children only on weekends—should devote a minimum of an hour a day to the child. (It's fine to break that hour up into five-minute intervals if that's more convenient.)
- There's *always* a reason if baby cries. Hunt for it.

Prof. Hughes (above) has six children.

How do these rules work out in real life? The answer may lie in the Hughes' own splendid youngsters: Sandra, 14, Scott, 11, Pamela, 8, Duncan, 6, Margot, 5, and David, 3. They're all self-sufficient and unrestrained—but they're *responsible,* and they're individuals.

Because Dr. Hughes firmly believes it should be, their home is also their playground. By the back door is a sandpile for the youngest, and out in front are swings and trapeze. And more than once the sofa in the living room has soared away as a B-29.

For 22 years Dr. Hughes has studied children at the University of Michigan's noted elementary school, and for the last 14 (since Sandra's birth) he's continued that study at home. He's found time to write a book on child development.

Mrs. Hughes is a serene mother who believes that once you've had a couple of children, you can successfully raise a half dozen.

But sometimes parenthood is a little too much even for Dr. Hughes. He admits that "sometimes I get hot under the collar" about the antics of the Hughes brood. What does the model father of a model family do then? "I go out in the garden and dig!" he says.

THE BIG HUGHES FAMILY: THEY STAY HAPPY. From left, Dr. and Mrs. Hughes, Sandra, 14; Scott, 11; Pamela, 8; Duncan, 6; Margot, 5; and little David, 3.

NEW CLOTHES for David are beginning to cost more, now that he's growing fast.

DUNCAN goes to dentist—and Papa Hughes pays bill for medical care.

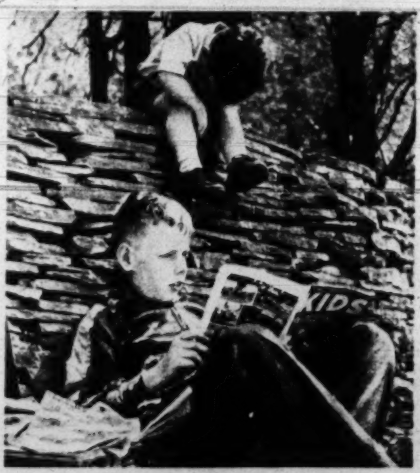

GOOD COMICS are allowed. "Comics" on killing, sex and war are ruled out.

PETS HELP keep children happy, add a feeling of love and steadfastness.

CRANKY
at **11 months!**

When baby is cranky because of "Childhood Constipation," give Fletcher's Castoria. The mild yet thorough laxative that's made especially for her delicate system. Fletcher's Castoria does not contain a single harsh drug. So gentle, it cannot cause griping, diarrhea or discomfort. So pleasant tasting, even very young babies take it willingly.

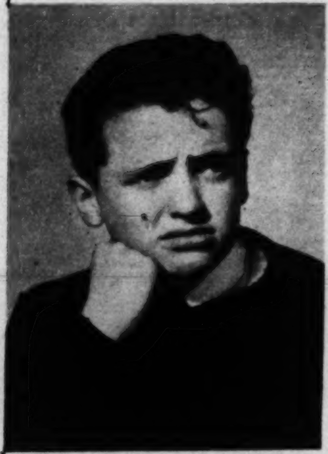

SULLEN
at **11 years!**

When your older child acts sullen because of "Childhood Constipation," remember this: Strong, adults' laxatives...even in reduced doses...may be too harsh. Rely on Fletcher's Castoria! It's thorough and effective, yet so gentle it will not upset sensitive digestive systems. It's the laxative made especially for infants and children...children of all ages!

FOR CHILDHOOD CONSTIPATION GIVE

Chas. H. Fletcher

The original and genuine

CASTORIA

"From high chair to high school!"

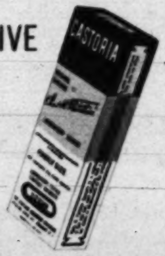

Why can't I, too, be "MOISTURE-PROOFED"?

MOTHER . . . it's easy to keep baby "Moisture-Proofed" with Fletcher Z.B.T., the baby powder made with Olive Oil. And this simple test proves how Fletcher guards baby's skin from prickly heat, diaper rash and urine scald.

Smooth Fletcher Baby Powder with Olive Oil on your palm—sprinkle with water. See how Fletcher resists moisture—keeps skin dry and protected. Compare with ordinary powders.

Fletcher

(Z.B.T.)

The "Moisture-Proof"

BABY POWDER

WITH OLIVE OIL

Made by the makers of Chas. H. Fletcher CASTORIA

"Gentlemen of the Jury!...."

A New York lawyer shows actors how to do courtroom scenes

QUIZZING student "witness," Fisher is disarming.

"CRACKING the wall," he snaps question. Witness quails.

TRAPPED witness is allowed to writhe. Fisher turns away.

Driving home point, Fisher maneuvers so jury can look past him to witness.

...udent wit-
...s disarming.

...he wall," he
...Vitness quails.

...ss is allowed
... turns away.

"Gentlemen of the Jury! . . . ."

A New York lawyer shows actors how to do courtroom scenes

...he-point, Fisher maneuvers so jury can look past him to witness.

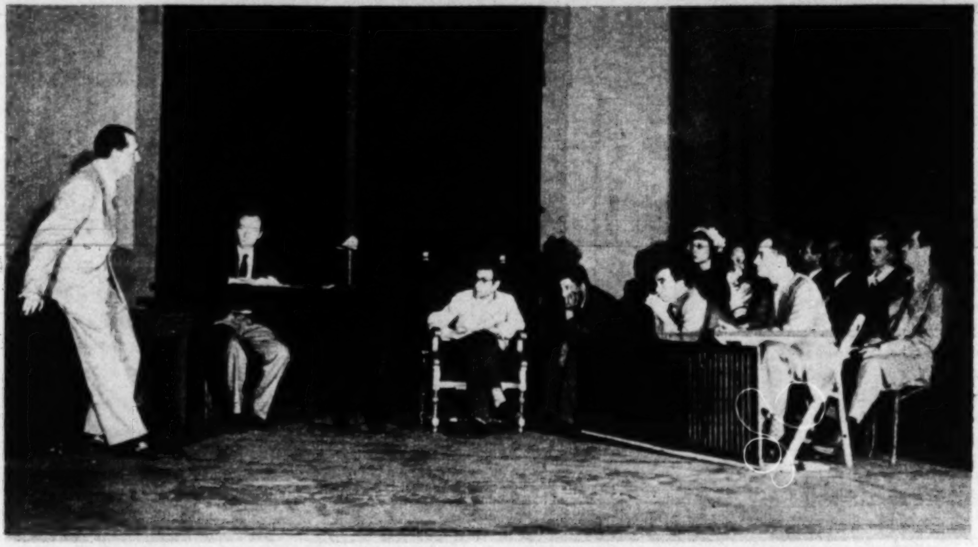

Turned drama coach, Fisher sums up a case for student "jury" seated on stage.

NEW YORK.

Now, actors are taking lessons from lawyers!

The reason: real-life lawyers have been complaining that movie and stage "court-room scenes" are so much bunk.

As a result, a professional school here known as the Dramatic Workshop asked Milton Fisher, a lawyer on the faculty of Long Island University, to give its students lectures on court-room demeanor.

Pointers for Actor-Lawyers

Most of the lawyers you see in the movies, *real* lawyers say, would lose more cases than they would win. The "nasty" movie lawyer for example, who browbeats a witness intolerably, would surely make a real-life jury angry.

"Hardboiled" lawyers are another movie habit, but hardboiled lawyers actually lose many a case!

Here are some of Lawyer Fisher's tips to would-be movie lawyers – tips which are good for real-life lawyers, too.

▶ Cross-examination should never be "cross" in the cranky sense. It puts the guilty on guard and makes witnesses hostile. It should be subtle and soft-voiced, aimed at searching out the truth.

▶ Use *authentic* gestures. Beating your chest and shouting may amuse, not convince, a jury.

▶ Look squarely at the jury. A shifty-eyed lawyer may be 100% honest, but the impression is bad.

▶ Humor is as important in a court-room as anywhere else. It helps put a jury in a receptive frame of mind.

▶ Drive home the final points *firmly*, logically, clearly.

▶ Know legal procedure. Many stage "law" scenes are absurd.

Professional's view? Sure, says Fisher, but movie-goers also serve on juries. If you couldn't convince them in court, you can't convince them on the screen!

Actors at the Dramatic Workshop have only one complaint: "What can we do if writers just keep writing bad court scenes?"

Fisher has an answer for that one, too: "We'll get to the playwrights as soon as we've finished with the actors!"

INTERVIEWING "client," Fisher is kind but skeptical. She may be lying.

POOR GESTURING can weaken a lawyer's case. Student demonstrates a type of gesturing that is too stagey.

Th...
Too...

Many Thing...
say Dentist...
cially in e...
tions or ...
forming ...
frices can ...
bacteria-a...

Magnesiu...
acids. Som...
tell you: ...

1. Help...
2. Com...
3. Give...
than...

Turned drama coach, Fisher sums up a case for student "jury" seated on stage.

NEW YORK.

Now, actors are taking lessons from lawyers!

The reason: real-life lawyers have been complaining that movie and stage "court-room scenes" are so much bunk.

As a result, a professional school here known as the Dramatic Workshop asked Milton Fisher, a lawyer on the faculty of Long Island University, to give its students lectures on court-room demeanor.

Pointers for Actor-Lawyers

Most of the lawyers you see in the movies, *real* lawyers say, would lose more cases than they would win. The "nasty" movie lawyer for example, who browbeats a witness intolerably, would surely make a real-life jury angry.

"Hardboiled" lawyers are another movie habit, but hardboiled lawyers actually lose many a case!

Here are some of Lawyer Fisher's tips to would-be movie lawyers – tips which are good for real-life lawyers, too.

▶ Cross-examination should never be "cross" in the cranky sense. It puts the guilty on guard and makes witnesses hostile. It should be subtle and soft-voiced, aimed at searching out the truth.

▶ Use *authentic* gestures. Beating your chest and shouting may amuse, not convince, a jury.

▶ Look squarely at the jury. A shifty-eyed lawyer may be 100% honest, but the impression is bad.

▶ Humor is as important in a court-room as anywhere else. It helps put a jury in a receptive frame of mind.

▶ Drive home the final points *firmly*, logically, clearly.

▶ Know legal procedure. Many stage "law" scenes are absurd.

Professional's view? Sure, says Fisher, but movie-goers also serve on juries. If you couldn't convince them in court, you can't convince them on the screen!

Actors at the Dramatic Workshop have only one complaint: "What can we do if writers just keep writing bad court scenes?"

Fisher has an answer for that one, too: "We'll get to the playwrights as soon as we've finished with the actors!"

INTERVIEWING "client," Fisher is kind but skeptical. She may be lying.

POOR GESTURING can weaken a lawyer's case. Student demonstrates a type of gesturing that is too stagey.

These TRUTHS about Tooth Decay can save you

worry

pain

expense

Is There a Miracle Dentifrice? Authorities warn against the false notion that any dentifrice can prevent all or even most tooth decay. Dependence on a dentifrice, instead of your dentist...can lead to serious trouble.

Many Things Cause Decay, say Dentists: faulty diet, especially in early childhood, infections or bodily defects, acid-forming bacteria, etc. Dentifrices can help combat only the bacteria-acid cause.

Brushing After Every Meal Helps, say Dentists. Bacteria in your mouth turn food particles into acid. This acid can cause decay. A good dentifrice helps clean away food particles—fights acid. Magnesium hydrate in Squibb Dental Cream helps combat mouth acids. Some dentifrices use ammoniated substances. Your dentist will tell you: *there is no final proof that one is more effective than the other.*

The Best Way to Fight Decay. Remember...a good, reliable dentifrice cannot combat all the possible causes of tooth decay. A complete check-up and professional cleaning by your dentist every 6 months is still the best way to save yourself the worry, pain and expense of needless cavities or even extractions.

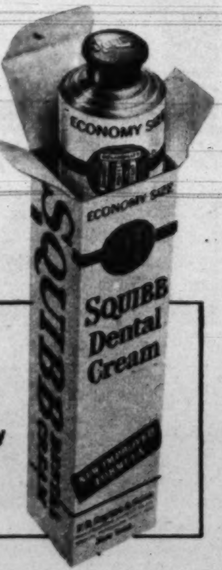

REMEMBER THESE 3 FACTS
no other dentifrice can—

1. Help clean your teeth more thorougly
2. Combat acid and bacteria more effectively
3. Give you a cleaner, fresher breath

than... reliable SQUIBB DENTAL CREAM

hese TRUTHS about ooth Decay can save you

worry pain expense

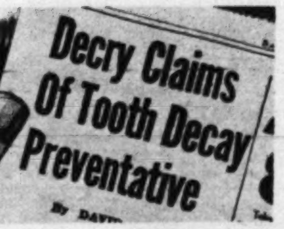

Is There a Miracle Dentifrice? Authorities warn against the false notion that any dentifrice can prevent all or even most tooth decay. Dependence on a dentifrice, instead of your dentist...can lead to serious trouble.

...ings Cause Decay, ...tists: faulty diet, espe... n early childhood, infec... r bodily defects, acid... g bacteria, etc. Denti... an help combat only the ...-acid cause.

Brushing After Every Meal Helps, say Dentists. Bacteria in your mouth turn food particles into acid. This acid can cause decay. A good dentifrice helps clean away food particles—fights acid. ...sium hydrate in Squibb Dental Cream helps combat mouth ...Some dentifrices use ammoniated substances. Your dentist will ...: *there is no final proof that one is more effective than the other.*

The Best Way to Fight Decay. Remember...a good, reliable dentifrice cannot combat all the possible causes of tooth decay. A complete check-up and professional cleaning by your dentist every 6 months is still the best way to save yourself the worry, pain and expense of needless cavities or even extractions.

REMEMBER THESE 3 FACTS
no other dentifrice can—
...elp clean your teeth more thorougly
...ombat acid and bacteria more effectively
...ive you a cleaner, fresher breath
...han... reliable SQUIBB DENTAL CREAM

"I BELIEVE in you." Accused of murd... wife stood by him. Photo by William ...

Another fine product of Lever Brothers Company

"I BELIEVE in you." Accused of murder, this man found his wife stood by him. Photo by William Brunk of Los Angeles.

UNDERWATER KISS. Howard Staples thinks stolen kiss makes best picture he ever shot.

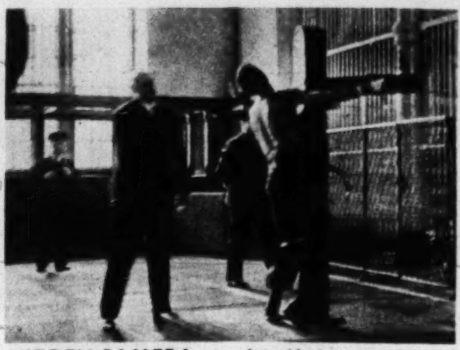

HIDDEN CAMERA caught wife beater getting lashes in Baltimore. Photo taken by Joe Costa.

'My Best Picture!'

ONCE in a lifetime, every camera fan snaps a picture he considers a real humdinger.

Press photographers, who snap thousands, are no different.

Shown here are the humdingers of seven top-notchers, selected by the National Press Photographers Association for its new privately-printed "Complete Book of Press Photography." ($5.00).

No other soap can get your clothes so WHITE... so BRIGHT because no other soap contains SOLIUM

Yes, only Rinso has Solium to put sunshine in your wash... even on rainy days!

Imagine it! Even if you dry clothes INDOORS, Rinso puts sunshine in your wash. No other soap can get your wash so white — so bright — because no other soap contains the scientific Sunlight ingredient, Solium.

Get Rinso with Solium. So safe for clothes. So kind to hands.

RINSO GETS OUT MORE DIRT than any other type of washday product

Another fine product of Lever Brothers Company

AN EISENHOWER hooked. Candid shot by Leland Benfer caught Earl Eisenhower extricating fish-hook from his pants seat as famed brothers held a reunion in Wisconsin.

BOOM! Best picture Murray Becker ever shot was Hindenburg explosion in New Jersey.

"FLOATING train" (it's really on tracks) was snapped by Boston Post's John Hurley.

"HIT THAT LINE!" A future All-American meets stubborn opposition in a familiar backyard game. This charming picture is the work of Stanley Olds, of Scranton, Pa.

. . . Today he's Mother's little angel! You should have seen him, after the corner ball game. Clothes, a Mother's despair . . . not to mention Junior.

But *his* Mother had been through this before—and had discovered the answer. Off came Junior's dirty clothes. Into the laundry bag they went . . . and off went Mother to the nearby sign that reads:

AUTHORIZED WESTINGHOUSE *Laundromat* EQUIPPED

HALF HOUR LAUNDRY

One hour later, Junior's clothes, now spotlessly clean, were back home—and some of them on Junior's back, again.

Wash today, wear today. That's the by-word of thousands of families that have discovered Laundromat Half-Hour Laundries, where they wash in famous Westinghouse Laundromat Automatic Washers . . . in plenty of 140° hot water . . . rain-soft . . . with proper detergents, specially developed for Laundromats, and dry clothes just right in modern, efficient Automatic Dryers.

Get the "Laundromat self-service" habit. Fast. Convenient. Clothes-saving. Money-saving. Mother saving!

FOR DETAILS on money-making opportunities in your community in the Half-Hour Laundry business, write ALD, Inc., 3406 Lincoln Ave., Chicago 13, Ill.

WATCH PARADE EVERY WEEK FOR:

- Parade of Progress
- Hy Gardner's Newsreel
- Beth Merriman's Food

FALSE TEETH? **Chew Steak, Corn, Apples**

• Are you discouraged because your false teeth slip? Then read this wonderful news!

Modern science has developed a remarkable new cream in a handy tube, called STAZE. With STAZE, thousands of false-teeth wearers can again bite joyously into a juicy steak—or even eat corn-on-the-cob and apples—without fear of plates slipping.

STAZE seals edges tight—helps keep out annoying food particles. Today get economical STAZE—35¢ at any drug counter. Money-back guarantee.

STAZE HOLDS PLATES TIGHTER, LONGER

WHEN SLEEP WON'T COME AND YOU FEEL GLUM

Use Chewing-Gum Laxative—REMOVES WASTE ... NOT GOOD FOOD

• **When you can't sleep**—feel just awful because you need a laxative—do as MILLIONS do—chew FEEN-A-MINT.

FEEN-A-MINT is wonderfully different! Doctors say many **other** laxatives start their "flushing" action **too soon** . . . **right in the stomach.** Large doses of such laxatives upset digestion, flush away nourishing food you need for health and energy . . . you feel weak, worn out.

But gentle FEEN-A-MINT, taken as recommended, works chiefly in the lower bowel where it **removes only waste, not good food!** You avoid that weak, tired feeling. Use FEEN-A-MINT and feel fine, full of life! 25¢, 50¢, or only **10¢**

FEEN-A-MINT
FAMOUS CHEWING-GUM LAXATIVE

FOR HANDSOME HAIR

1.

WAKES UP SCALP Your scalp must be healthy if you want handsome hair. Lucky Tiger relieves itching scalp, cleans scalp of loose dandruff scales, gives scalp a keen, zesty tingle.

2.

KILLS DANDRUFF GERMS*

Doesn't just *remove* loose dandruff. Almost any hair tonic will do that. Lucky Tiger actually *kills* on contact the germ pityrosporum ovale*, a common cause of infectious dandruff.

3.

GROOMS HAIR PERFECTLY

Lucky Tiger keeps hair in place the *modern* way . . . so it looks *natural* . . . without looking "slicked down."

LUCKY TIGER
Hair Tonic

MRS. Gerald Legge (also on the cover) is among England's best.

English Girls . . .

are they getting prettier?

WILL ENGLISH GIRLS some day be as pretty as Americans? Is England's old-fashioned peaches-and-cream girl turning into a smart international beauty?

It *could* be. Travelers report *something* is happening to English girls. And photographs bear them out. In fact, one British star, Patricia Medina, startled U.S. reporters by claiming that English girls are "more sexy" than Americans.

"*They're more subtle,*" Miss Medina claimed.

Subtle or not, English girls *are* looking prettier. It may be hairdos, gowns, cosmetics. It could even be austerity.

These pictures were taken for PARADE by Baron, a famed British photographer of beauty and royalty. He considers these some of England's most beautiful women. (Baron also took PARADE's cover picture.)

EYE

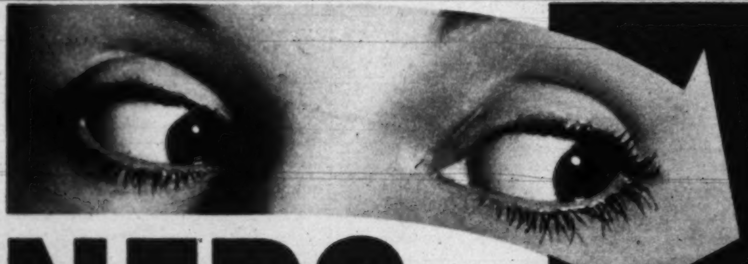

OPENERS...

The sturdy good looks, unique design, outstanding quality of

HAND DIPPED WHEELING WARE!

Your eyes will tell you Wheeling's best—best for looks and value. Each piece a "shining" example of what ware should be. The Wheeling gleam means Wheeling Ware is HAND DIPPED in Dura-Zinc-Alloy* *after it's made.* That seals every seam and crevice against destructive rust and corrosion...makes Wheeling Ware *rust-proof, leak-proof.* When you buy ware, get the kind that wears and wears—Wheeling Ware. Look for the famous red label.

*TRADE-MARK, Reg. U. S. Pat. Off.

✓ CHECK YOUR NEEDS:

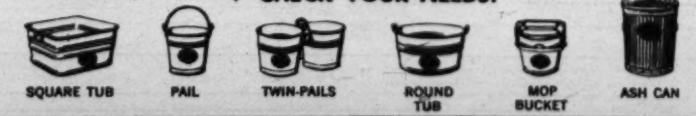

WHEELING HAND DIPPED WARE

WHEELING CORRUGATING COMPANY • WHEELING, W. VA.

Look for the famous Red Label

W Wheeling

ENGLISH actress Hazel Court, famed in London for her perfect oval face, has a type of beauty well-liked in America.

LADY Marguerite Haywood, one of world's top beauties, is a brown-eyed descendant of old English aristocracy.

BLONDE actress Marie Germaine James looks "English," but her mother was French; father, Welsh.

For more British beauties, see next page . . .

Motorola 19 inch TV

OWN A MOTOROLA...

and you know you own the best!

Enjoy larger-than-life-size 19-inch television in your home tonight. Here is famed Motorola dependable performance... just 2 simple controls... Bilt-in-Antenna... in fact *all* the features you want in your new TV set. The hand-rubbed mahogany cabinet is a masterpiece of 18th century styling. See, hear this superb set ...and the complete new line of 29 Fashion Award models...at your Motorola dealer's today.

OPEN VIEW

fashion award for distinctive styling

Specifications subject to change without notice

I Wear False Teeth

yet my mouth feels fresh, clean and cool

No "DENTURE BREATH" for me*

*"I soak my plates in Polident every day . . . to avoid Denture Breath. It's such a blessing to know that they are odor-free." *Mrs. J. R. S., Midland, Ark.*

YOU know what Mrs. J.R.S. means—don't you! It's a wonderful feeling to know you're not offending friends with Denture Breath. And it's great when your plates feel clean and cool and fresh—from their Polident bath.

Soak your plates in Polident every day. It's so easy and quick. And Polident soaks into every corner and crevice—places brushing never seems to reach.

Remember—those dental plates of yours need the *special* care of a *special* denture cleanser. Don't brush them. Soak them in Polident (for only about a cent a day) to keep them sparkling with the original natural look—and free from Denture Breath! So get a can of Polident tomorrow, sure.

FREE! Generous Polident Sample. Write: Hudson Products, Department 160, Jersey City 2, N. J.

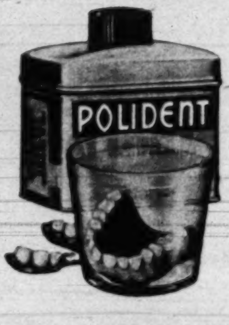

NO BRUSHING

Soak plate or bridge daily—fifteen minutes or more—in a fresh, cleansing solution of Polident and water.

POLIDENT

RECOMMENDED BY MORE DENTISTS THAN ANY OTHER DENTURE CLEANSER

LOOSE FALSE TEETH?

Amazing New Cream Holds Dental Plates

Tighter, Longer than anything you've ever tried or double your money back

POLI-GRIP

Made and guaranteed by POLIDENT

British Beauties

. . . . continued

Not all English girls are blue-eyed blondes

IS THERE such a thing as a "typical" English beauty?

Photographer Baron says Americans picture all English beauties as fair-haired and blue-eyed, with milk-white skin and plump shoulders. This, to Americans, is the "typical" English glamor girl, Baron thinks.

The trouble, he says, is that there is no such thing as a typical English girl, glamorous or not.

In England, as in America, girls are tall or short, blonde or brunette, fair or dark, plump or thin.

Two of these beauties, who look like "typical" Englishwomen, are, in fact, not entirely English. Blonde Mrs. Gerald Legge (née Raine McCorquodale) is Scotch. Actress Marie Germaine James is French-Welsh. Probably the most purely "English" is a tall, athletic sportswoman, Mrs. Renton (below), born a blue-blooded Lascelles.

Asked by Baron to rate his gallery of Englishwomen in the order of their beauty, a jury of Englishmen failed to agree on any two!

MRS. Anne de Lisle has perfect features and porcelain-pale complexion of early English court pictures. Baron took ten photos of her.

MODEL Carol Anderson has Scandinavian blood, blue-gray eyes, wide forehead and high cheek-bones.

HIGH-society's Mrs. Renton, of English fox-hunting gentry, is "graceful at court or on a horse," says Baron.

DENISE Anthony, model before marriage, is pert blonde, looks like midwest coed, could be campus queen.

Housegleaming special!

Johnson's Glo-Coat saves work . . . damp mopping doesn't wash away its water-repellent shine!

Floors almost never need scrubbing when you wax them with Johnson's Self Polishing Glo-Coat. If they become soiled, just race a mop dampened in cold water over the floor. Dirt disappears and the Glo-Coat shine stays on. Repeated damp moppings don't wash it off because Glo-Coat is positively water-repellent. Guaranteed to stay on your floors longer than any other self polishing wax — up to 4 times longer than some!

Johnson's Cream Wax makes furniture care easy . . . its polish lasts for weeks . . . doesn't "fade out"!

Ordinary polishes quickly lose their luster because they contain oil that turns foggy and smeary within 24 hours. Johnson's Cream Wax contains no oil. It polishes with wax . . . gives the lovely lasting satin sheen that only genuine wax can give. And because the wax is quick-polishing, you don't have to rub hard. Polishing furniture is almost as easy as dusting!

Now at your dealer's!

"Johnson's" and "Glo-Coat" are registered trademarks. © S. C. JOHNSON & SON, INC., Racine, Wis., 1950.

FOOD

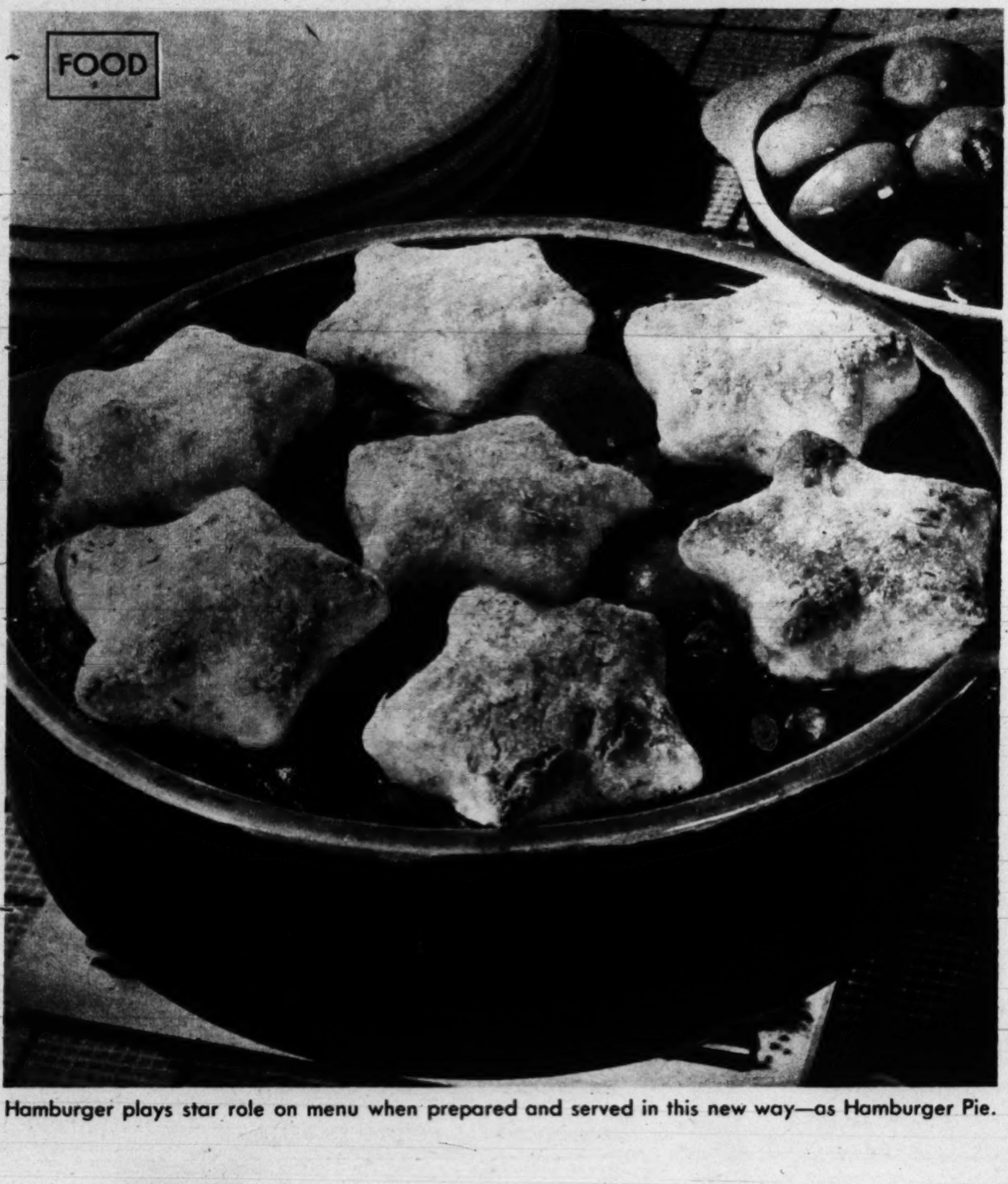

Hamburger plays star role on menu when prepared and served in this new way—as Hamburger Pie.

This simple meal-in-one dish will become a family favorite, so clip the recipe and try it soon!

FIRST, prepare the savory meat mixture, shape 8 patties, brown on both sides in a little hot fat.

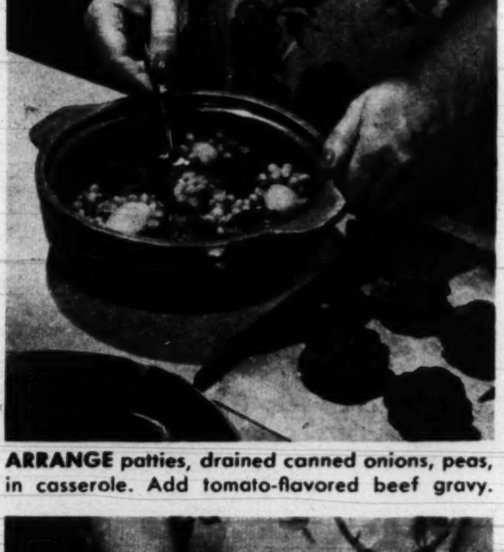

ARRANGE patties, drained canned onions, peas, in casserole. Add tomato-flavored beef gravy.

MAKE biscuit dough using 1½ cups biscuit mix; cut with star cookie cutter; arrange on casserole.

Hamburger Pie

By Beth Merriman, PARADE's FOOD EDITOR

A COMPLETE main course for four hungry people, all in one dish—that's Hamburger Pie! Made in a jiffy, too, because it uses canned and packaged foods to fine advantage. Versatile, because you can use left-over vegetables (instead of the peas and onions) when you have some on hand (3 to 4 cups in all). Popular, because everyone likes hamburger. What more could you ask? Add a tossed salad. Bake extra biscuits if you like and put a pan of apples in the oven, too. Serve hot, with cream, for dessert.

Hamburger Pie

1 lb. hamburger	2 tbsp. fat
1 tsp. onion salt	1 can beef gravy
Salt and pepper	1 8-oz. can tomato sauce
2 tsp. prepared mustard	1 No. 2 can green peas, drained
2 tsp. Worcestershire sauce	1 No.2 can onions, drained

Combine first 5 ingredients; form into 8 patties; brown in fat. Remove patties; add gravy and tomato sauce to pan; heat. Arrange patties, peas and onions in casserole. Add gravy. Make biscuits, using 1½ cups biscuit mix, according to package directions; place on casserole. Bake in hot oven, 450°F. 20 minutes.

Apple-pie *your* man

Bake your man a homemade apple pie like this

When you take a beeline to his heart with your own homemade apple pie, you'll find him saying some pretty wonderful things about you. And easy is now the word for good pie making. Just add cold water to the new Pillsbury Pie Crust Mix and find out what really tender, golden-brown crust is like. Rich shortening is blended into finest pastry flour by a special Pillsbury method for flaky, flaky crust every time. Get Pillsbury Pie Crust Mix. Follow the recipe on the package—and get the greatest homemade apple pie that ever came out of an oven.

Easy, quick, with the new

Pillsbury
PIE CRUST MIX

Plenty of fresh pie apples at your grocer's now—favorite kinds for wonderful apple pie.

9 full ounces—ample for a big 9-inch, two-crust pie or two pie shells.

You and Ann Pillsbury can make a great team

Pillsbury BEST XXXX Mixes

For a change à la mode it . . . or à la cheese it.

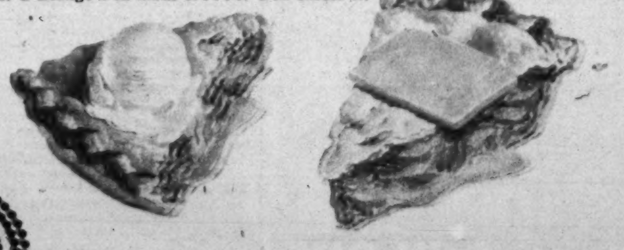

3 Original Rogers Silverplated Teaspoons. **Exclusive Lady Ann pattern—only 50¢ and 6 coupon values. Send to Pillsbury, Box 150, Minneapolis, Minn. Complete silver service available. Extra-Value coupons with all Pillsbury packages. Write for free premium booklet.**

When you feel sort of dopey and horrid because of constipation...

why disturb your innards still more with a harsh laxative...

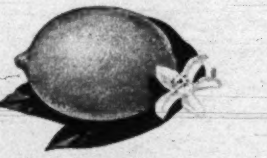

when most women - and men - find that all they need, to enjoy healthful regularity all the time, is fresh Lemon in Water...

FRESH JUICE OF 1 LEMON · IN A GLASS OF WATER · FIRST THING ON ARISING

A daily glass of Lemon in Water is good for you. Provides vitamins as well as regularity. Millions now drink it every morning. Try it! — Sunkist®

"O-O-O-O MY FEET!" THEY'RE KILLING ME!

Why suffer agonies of TIRED, TENDER, ITCHING, BURNING, SMARTING, PERSPIRING FEET AND CORNS & CALLOUSES

QUICK RELIEF!

GET PROMPT RELIEF THE SURE WAY WITH JOHNSON'S FOOT SOAP

• AT ALL DRUGGISTS AND TOILET GOODS DEPTS.

JOHNSON'S FOOT SOAP

BORAX, IODIDE AND BRAN

INGROWN NAIL Hurting You? Immediate Relief!

A few drops of OUTGRO® bring blessed relief from tormenting pain of ingrown nail. OUTGRO toughens the skin underneath the nail, allowing the nail to be cut and thus preventing further pain and discomfort. OUTGRO is available at all drug counters.

JUST A FEW DROPS OF 3-IN-ONE! NO MORE SQUEAKY DOORS!

3-IN-ONE OIL

P.S. You'll find hundreds of household uses for handy PLASTIC WOOD

BRIMMS PLASTI-LINER

One application

MAKES FALSE TEETH FIT for the life of your plates

If your plates are loose and slip or hurt, refit them for instant, permanent comfort with soft Brimms Plasti-Liner strips. Lay strip on upper or lower plate ... bite and it molds perfectly. *Hardens for lasting fit and comfort.* Even on old rubber plates, Brimms Plasti-Liner gives good results from six months to a year or longer. Ends forever mess and bother of temporary applications that last a few hours or days. Stops slipping, rocking plates and sore gums. Eat anything. Talk freely. Enjoy the comfort thousands of people all over the country now get with Brimms Plasti-Liner.

Easy to refit or tighten false teeth permanently

Tasteless, odorless, harmless to you and your plates. Removable as per directions. Users say: *"Now I can eat anything." Money back guarantee.* $1.25 for liner for one plate; $2.25 for both. At your drug store.

NEWSREEL

By Hy Gardner

SIGN OF THE TIMES: ... a scribbled notice ...

So they say ...

Flying East? Here's a travel tip

TIMELY STREET SCENE: A travel poster in a New York (120 Wall Street) office of Northwest Air Lines reads "Fly to Beautiful Korea." But some office wag has pasted an additional notice: *See the U.S. Army for Reservations."..!*

NEWS ITEM: "1950 Record Year for Multiple Births." Naturally, with the condition the world is in today, babies are afraid to enter it alone!!!

Marilyn "Curtis."

IRVING MANSFIELD producer of CBS's "This is Show Business," tells about the time Eddie Cantor's daughter, Marilyn, made her debut at Leon and Eddie's. Not wishing to trade on her father's name, the talented youngster was billed as "Marilyn Curtis." Just before the curtain rose on the first show, a telegram came from her Dad, wishing her luck. The wire was signed: "Eddie Curtis."

WHEN crooner Billy Eckstine house-guested with Bing Crosby, he showed Bing his newest cravat, fire-engine red. "A fan gave me this," Eckstine apologized, "but it's so loud I'm afraid to wear it." "Afraid!" Crosby snorted. "Why, I've got a *suit* that color!"

WHO SAID there's no romance in the soul of auto finance companies? One California outfit duns delinquent accounts with a privately recorded parody of the "South Pacific" hit song—*"This Nearly Was Mine."* ...

(**LISTEN** *to Hy Gardner over your MBS station on Saturday nights.*)

Movies...

LIFE, LOVE AND THE MINIVERS

The gallant pair in a post-war world face **NEW** challenges with the same fine spirit!

A DECADE AGO "Mrs. Miniver" brought us the drama of two brave and charming people, played by Greer Garson and Walter Pidgeon. It won six Academy Awards, was acclaimed as one of the ten best pictures of all time.

TODAY, M-G-M's new picture, "The Miniver Story," with Miss Garson and Mr. Pidgeon again in the roles they created, takes up the story of the Minivers and tells of their new adventures.

BRAVELY, as always, Mrs. Miniver faces a personal crisis, guides her daughter through a rash love affair and reconciles her husband with the world he found so changed. It is a picture that ranks in dramatic power and genuine feeling with the original "Mrs. Miniver."

M-G-M presents

GREER GARSON · WALTER PIDGEON

The Miniver Story

co-starring

JOHN HODIAK · LEO GENN

with Cathy O'Donnell · Reginald Owen and Henry Wilcoxon

Screen Play by Ronald Millar and George Froeschel
Based on the characters created by Jan Struther
Directed by H. C. POTTER
Produced by SIDNEY FRANKLIN
A Metro-Goldwyn-Mayer Picture

Time to get back to work.... back to school

Baby Ben Alarm. Popular little brother of Big Ben. Quiet tick; steady call—adjustable to loud or soft. $4.95. With luminous dial, one dollar more.

Big Ben Loud Alarm. World's best-known alarm clock. A tick you can hear; an intermittent fire-alarm gong. $4.95. Luminous dial, a dollar more.

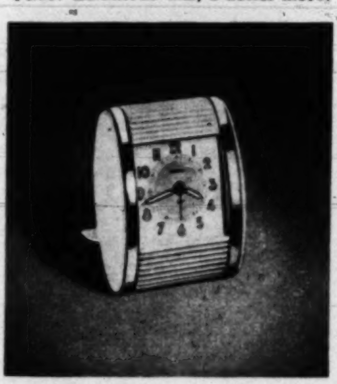

Travalarm. You *can* take it with you! Only 3½ inches high. Closes up like a clam for traveling. Has luminous dial to serve you even after dark. Ivory or Walnut finish, gold color trim. $6.95.

Pocket Ben. Thin, handsome, reliable, sturdy. $2.95. Luminous dial, a dollar more.

Rajah. Handsome for dress, sturdy for work or play. Smart chrome finish front case. $9.95

prices do not include tax and are subject to change

WESTCLOX

GT MADE BY THE MAKERS OF BIG BEN
GENERAL TIME Products of GENERAL TIME Corporation

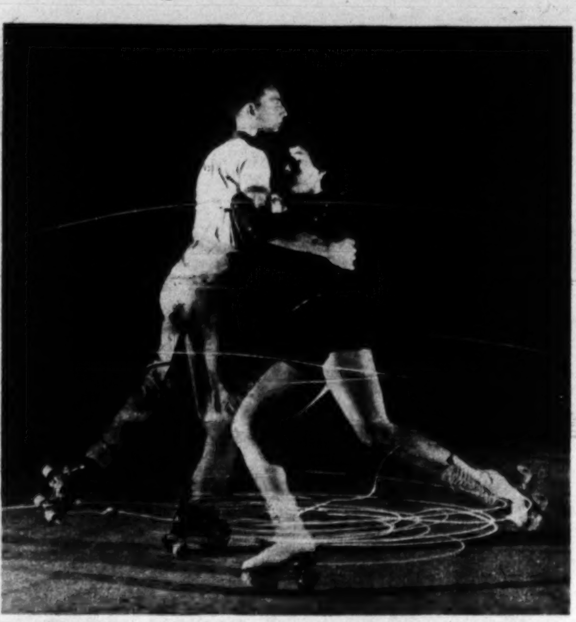

WHIRLPOOL of light forms when skaters Edna Grasso and Peter Gullo try spin with "headlight" equipped skates.

Now it's . . .

Skatelights!

THE WAVY white lines in these photographs are the work of the roller skater's latest gadget: tiny "headlights" for his skates.

Plastic reflectors the size of a nickel, powered by flashlight batteries, throw a dim glow ahead of his foot, make colorful patterns when rink lights are dimmed. They're demonstrated here by amateur champs Edna Grasso and Peter Gullo.

ONE-LEGGED SPIN, performed by Gullo, looks like wildly turning top. Photographs were made with time exposure.

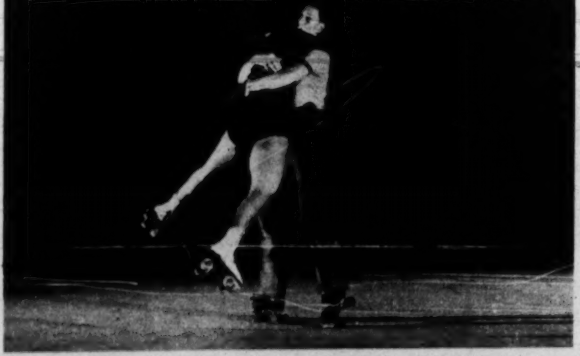

WIDE ARCS of light, some reaching shoulder-high, show path of Edna's toes during leap. Peter barely moved.

ACHIEVE THE NEW
Exotic EYE MAKE-UP
WITH *Maybelline*

PREFERRED BY REALLY SMART WOMEN THE WORLD OVER

EYE SHADOW • EYEBROW PENCIL • MASCARA

"I'd Be in Better Health Today if—"

MRS. LEVERONE

"—if I'd tried Serutan years ago," says Mrs. Leverone, Brooklyn, N.Y. "I tried almost every type of laxative, but Serutan is best."

You too, may feel marvelous when you are regular again. Don't wait! Switch to gentle-acting — mild, smooth-acting Serutan. It has the same laxative action as that in certain fruits and vegetables. So amazingly different from salts, oils, pills. Designed especially for people over 35. Money-back guarantee. NEW! Serutan *concentrated* powder—faster acting—pleasant tasting—wonderfully effective for stubborn cases. Get Serutan today.

For organic constipation, see your doctor.

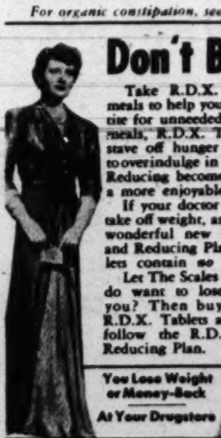

Don't Be FAT!

Take R.D.X. Tablets before meals to help you curb your appetite for unneeded foods. Between meals, R.D.X. Tablets help you stave off hunger that causes you to overindulge in fattening snacks. Reducing becomes more pleasant, a more enjoyable way of eating.

If your doctor has told you to take off weight, ask him about the wonderful new R.D.X. Tablets and Reducing Plan. R.D.X. Tablets contain *no harmful drugs.*

Let The Scales Show You. You do want to lose weight, don't you? Then buy a package of R.D.X. Tablets and follow the R.D.X. Reducing Plan.

You Lose Weight or Money-Back
At Your Drugstore

Fragrant... Safe in septic tank systems

• The same wizard Sani-Flush that relieves you of toilet-bowl cleaning drudgery. Quick, easy, sanitary as ever. And now it releases a light, pleasant fragrance that refreshes the bathroom atmosphere. Write for the report of scientific tests—proof it's harmless to your tank system. At your grocer's; same price. The Hygienic Products Company, Dept. 39, Canton 2, Ohio.

Sani-Flush

in the familiar yellow can
NOW FRESHLY FRAGRANT

EVERY SPECIAL EVENT—

Say it with **FLOWERS-BY-WIRE**

Before or after dances, big-games, weekend parties, FLOWERS-BY-WIRE show appreciation to companions and hosts. On *all* such special occasions, FLOWERS best express friendly, grateful thoughts. Order where you see the famous Mercury Emblem . . . $5.00 and up. Service worldwide.

FLORISTS' TELEGRAPH DELIVERY · INTERFLORA

Look for this Emblem
Your Satisfaction Guaranty!

FLORISTS' TELEGRAPH DELIVERY ASSOCIATION, 200 Lafayette Building, Detroit 26, Mich.

Grandmother's nightgown makes a big impression on little Katie . . .

Mementos of the past . .

You can't tell just what will turn up in an old house in the country

In the clutter of the past, lunch is served . . .

Upstairs, old chairs are salvaged . . .

Let's Clean the Attic!

A topper turns up in a trunk . . .

ONCE A YEAR many husbands are called to special duty: cleaning the attic.

This happened to Howard Lasher, a writer of Korean broadcasts for Uncle Sam's "Voice of America." When Lasher returned to his home in the farming town of New Paltz, N. Y., for a weekend, his wife, three-year-old daughter Katie, and a neighbor's daughter, Marie, 11, commandeered his help. These pictures show some of the fascinating things that happened in the attic of Lasher's ancestral Dutch farm!

And old fans are used again . . .

Outside, unrepairable furniture is burned . . .

NO SLEEP — DUE TO STOMACH UPSET?

How to sleep soundly tonight ...start tomorrow with a smile

When you can't get to sleep, acid indigestion may be the reason. This condition—which frequently accompanies constipation—can be relieved with amazing speed by taking Phillips' Milk of Magnesia. Rated among the fastest, most effective stomach acid neutralizers known, Phillips' eases away your discomfort so quickly that you're asleep almost before you know it. And because Phillips' is an excellent *laxative* as well as a marvelous *antacid*, it brings you gentle, effective constipation relief when you awaken next morning. As a result you start your day with a smile—feeling wonderfully refreshed.

Liquid Phillips' is available in 75c, 50c and 25c bottles. Phillips' Tablets in $1.00, 50c and 25c sizes.

"I'm changing to... WINDEX SPRAY"

says Mrs. Elizabeth Carr, Dallas, Texas

Mrs. Richard S. Peterson, Minneapolis, Minn.:

"Was I surprised when I found out how little Windex Spray cost! And it cleans my windows and mirrors so much better than those expensive 'new' cleaners. Yes, I'm changing to Windex Spray, for keeps!"

Copr. 1950, by The Drackett Co.

WINDEX® Spray

AVAILABLE IN CANADA

6-ounce bottle still only 15¢

Even thriftier in the 20-ounce size.

... because they're the
FLAKY-THIN saltine!

...all through the meal!

FROM THE THOUSAND WINDOW BAKERIES OF Sunshine Biscuits

Parade of Progress

BY PETER DRYDEN

WONDERWALL: A new wall panel of plastic that insulates as it decorates, helps absorb sound as well. Tongue-and-groove edges make it easy to install over cinder blocks as shown, on concrete, plaster, brick, wood. Never needs paint. Especially useful in den, playroom, basement sport room.

Neat & novel:

A TV problem-solver, curved trouser belt, sandwich cooker and more, too

• EARPHONE ATTACHMENTS that fit any set solve big TV problem. They let you silence speaker as youngsters sleep or study.

• Newest TROUSER BELT for men is *curved*. Low at hip, high in front and back, it provides suspender-action, form-fitting comfort.

• A new SANDWICH MAKER cooks raw meats, fish, etc., between slices of bread, toasts bread, cooks filling in 3 minutes. $2.98.

• New-style RUBBER SINK MAT saves delicate China and glassware. Wide flaps on each of four sides extend up sink sides to convert sink into rubber-cushion dishpan. $1.69 up.

• TINY ELECTRIC ORGAN weighs 4 lbs., is table radio size, hooks to house current and can be played by child or adult. With lesson folio: $18.75.

• PEG BOARD lets walls, doors, serve for storage, display. Of durable hardboard each is 20 x 23", has 450 punched holes, comes with

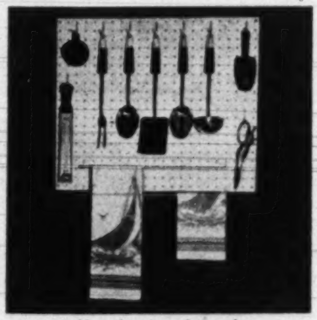

Handy peg board.

bracket, hooks, shoe and tie bars, mounting hardware. Can go on back of bathroom door for "small fry" height towel rack; on closet door for shoes, hats, etc.; back of basement door for ironing board, brooms.

NOTE: Prices quoted above are approximate, may vary somewhat in different localities. Send no money to PARADE. For names and addresses of manufacturers, send inquiries with stamped, self-addressed envelope to Parade of Progress, PARADE, 405 Lexington Ave., New York 17, N. Y.

Fun with Food

You'll cheer this newest of new desserts — Cherry Mince Meat Mold! Save a cheer, too, for how easy it is to make — with fruit-packed BORDEN'S NONE SUCH MINCE MEAT. Here's the recipe—go to it!

CHERRY MINCE MEAT MOLD

2 packages cherry gelatin
3½ cups hot water
½ cup broken nut meats
2 cups ready-to-use
NONE SUCH MINCE MEAT
(or one 9-ounce package condensed prepared as directed on package.)

Dissolve cherry gelatin in hot water. Pour ¾ cup mixture into 1½-quart mold. Chill until firm. Chill remain-

ing gelatin until slightly thickened. Fold in NONE SUCH MINCE MEAT and nut meats. Turn into mold over firm gelatin. Chill. Unmold. Garnish with whipped cream, cherries and mint leaves. Makes 10 to 12 servings.

Want the creamiest, *yummiest* ice cream ever? With lots and lots of crunchy pecans in it?

Pick up some LADY BORDEN BUTTERED PECAN ICE CREAM where you

see the Borden Ice Cream sign. Comes in a distinctive, round, Burgundy-colored package all ready for you to dip into!

And for the best in milk—don't forget BORDEN'S HOMOGENIZED MILK.

There's sweet cream in every sip, and plenty of those important vitamins and minerals to help keep you bouncing with health and energy.

At you store—or at your door—get BORDEN'S HOMOGENIZED MILK.

©The Borden Co.

IF IT'S **Borden's** IT'S GOT TO BE GOOD

NIGHTIE has drawstrings on sleeves and bottom. It comes in pastel shades of blue, pink, maize, mint green, white.

Baby duds take on color

V-pants, too, can be had in five colors.

Cribs in bloom

COLOR is the newest note in baby clothes. Nighties, kimonas and even diapers (see photos) are made up in pastel shades of pale blue, maize or pink. These new duds for the crib set are of soft knitted material, which is vat-dyed, washable and boil-fast.

KIMONA, like nightie and diapers, has a five-color range, is of finely knitted material. Ideal for lounging around.

GROW SLENDER This EASIER Way

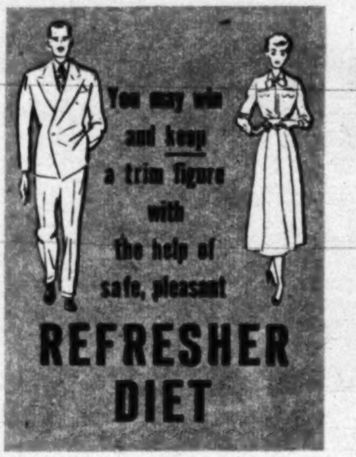

Knox unflavored Gelatine is all gelatine—unlike factory-flavored gelatin powders, with their high sugar content, Knox is all protein, no sugar, no flavoring matter. It provides valuable protein with no extra calories. It is recognized as a supplementary protein, and is often recommended by physicians in special diets because it is made strictly to U. S. P. standards. There is no finer gelatine than Knox.

If you are overweight because of overeating or anxious to keep your present slimness, start today with the Knox protein drink and send quickly for the free *Refresher Reducing Diet Book*.

In addition to this 4-envelope package, Knox provides a larger, 32-envelope package.

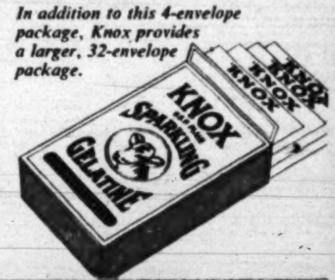

FATNESS caused by overeating may be reduced effectively without the discomforts of hunger, without risk of *protein starvation.*

Many "reducing" diets include too little protein, thus risking damage to essential body tissues. That is why so many folks have followed the *Refresher Diet Plan*, to win and *keep* a trim, slender figure, and at the same time get sufficient protein, vitamins and minerals.

A part of the *Refresher Diet* is the use of Knox, the *real* Gelatine, drunk in water or fruit juice and eaten as an ingredient in delicious low-calorie salads, main dishes and desserts. Knox Gelatine combines wonderfully with your favorite fresh and canned foods and flavors to provide vitamins, minerals and proteins.

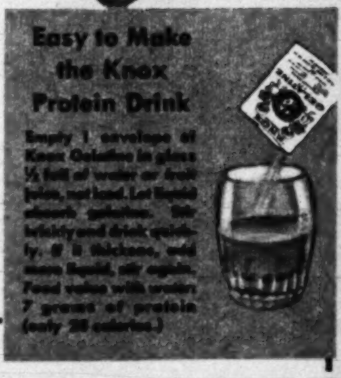

FREE— GET REDUCING BOOK

Charles B. Knox Gelatine Co., Dept. PD-19
Johnstown, N.Y.
Send me my copy of the REFRESHER Reducing Diet. This valuable 32-page book contains full information on the Refresher Reducing Diet, 56 low-calorie recipes and menus, scientific calorie and other food-value charts, and dietary directions. Mail the coupon today for your FREE copy, and start reducing, this sensible, easier way.

NAME ....
ADDRESS ....
CITY .... STATE ....

parade's PICTURE CREDITS

Cover, Baron; 2, top left, Acme, Graphic Photo Service, editorial strip—Walter Chandoah; 4-5, Ben & Sid Ross; 6-7, Bob Benyas; 8-9, Ben & Sid Ross; 10-11, N.P.P.A.; 12-14, Baron; 16, Albert Gommi; 18, Tommy Weber; 19, Ben & Sid Ross; 20-21, Werner Wolff—Black Star; 23, Constance Bannister.

Here's a Girl who Loved Hurricanes!

Years ago, three-year-old Barbara Eriksson stood in the street and watched a hurricane. She loved it. Now, as a 19-year-old student, she's created her own Hurricane Dance! You'll see her in it on PARADE's cover next week.

Be Happy-
Go Lucky!
I like to throw a tricky curve,
But this I'll tell you straight-
The strike that I like best of all
Is Lucky Strike - it's great!
Enjoy your cigarette! Enjoy truly fine tobacco that combines both perfect mildness and rich taste in one great cigarette - Lucky Strike!
Perfect mildness? You bet. Scientific tests, confirmed by three independent consulting laboratories, prove that Lucky Strike is milder than any other principal brand. Rich taste? Yes, the full, rich taste of truly fine tobacco.
Only fine tobacco gives you both real mildness and rich taste. And Lucky Strike means fine tobacco. So enjoy the happy blending that combines perfect mildness with a rich, true tobacco taste. Be Happy—Go Lucky!
L.S./M.F.T.-Lucky Strike Means Fine Tobacco
COPR., THE AMERICAN TOBACCO COMPANY
Luckies are my favorite brand
At home or on the range,
When she finds a smoke like this
A gal's a fool to change!
LUCKY STRIKE
CIGARETTES
L.S./M.F.T.
I carry letters all day long
As happy as can be.
But the letters that I really love
Are L.S./M.F.T.!

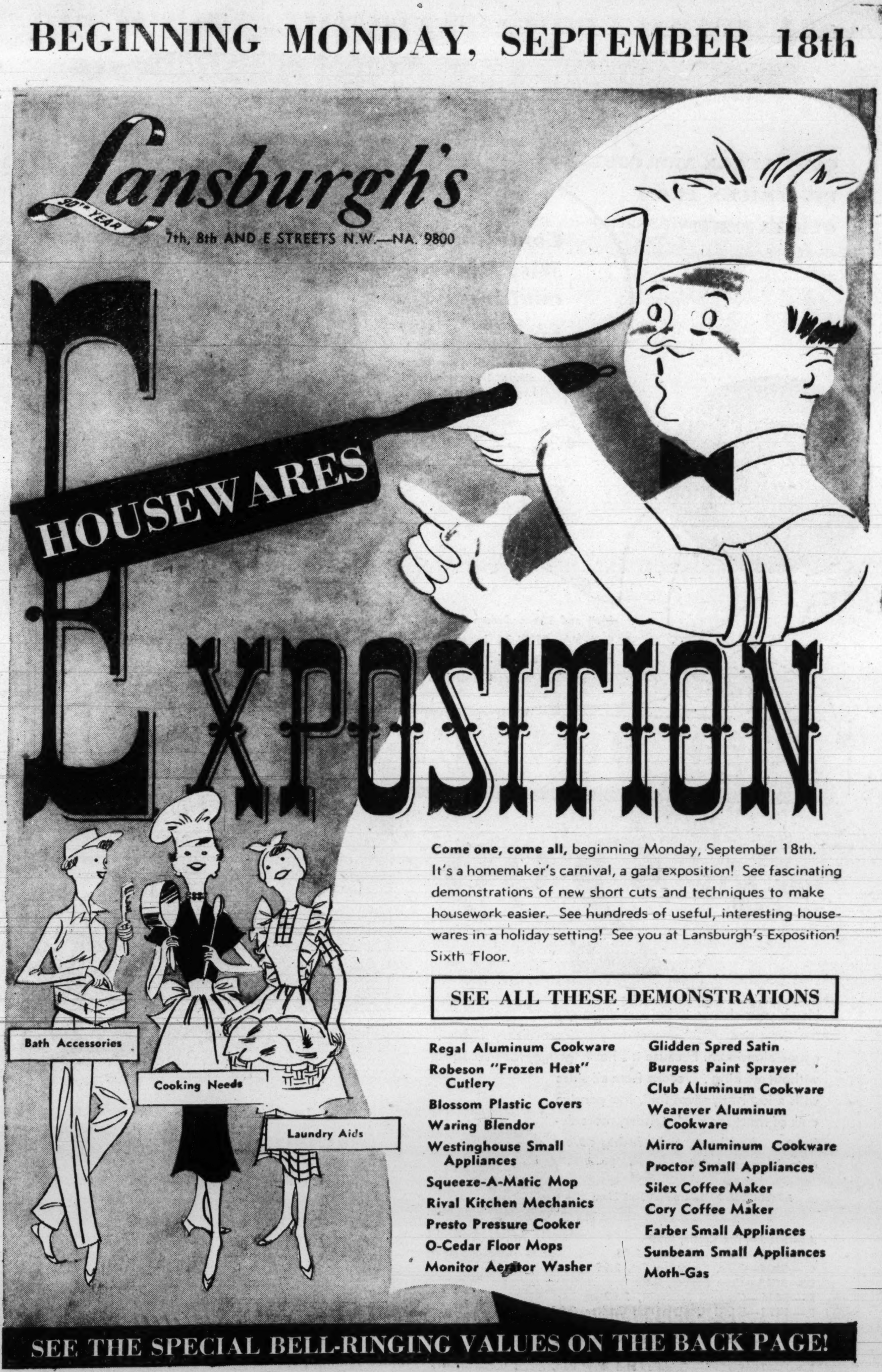

BEGINNING MONDAY, SEPTEMBER 18th
Lansburgh's
90th YEAR
7th, 8th AND E STREETS N.W.—NA. 9800
HOUSEWARES
EXPOSITION
Come one, come all, beginning Monday, September 18th. It's a homemaker's carnival, a gala exposition! See fascinating demonstrations of new short cuts and techniques to make housework easier. See hundreds of useful, interesting housewares in a holiday setting! See you at Lansburgh's Exposition! Sixth Floor.
Bath Accessories
Cooking Needs
Laundry Aids
SEE ALL THESE DEMONSTRATIONS
Regal Aluminum Cookware
Robeson "Frozen Heat" Cutlery
Blossom Plastic Covers
Waring Blendor
Westinghouse Small Appliances
Squeeze-A-Matic Mop
Rival Kitchen Mechanics
Presto Pressure Cooker
O-Cedar Floor Mops
Monitor Aerator Washer
Glidden Spred Satin
Burgess Paint Sprayer
Club Aluminum Cookware
Wearever Aluminum Cookware
Mirro Aluminum Cookware
Proctor Small Appliances
Silex Coffee Maker
Cory Coffee Maker
Farber Small Appliances
Sunbeam Small Appliances
Moth-Gas
SEE THE SPECIAL BELL-RINGING VALUES ON THE BACK PAGE!

LANSBURGH'S HOUSEWARES EXPOSITION

COME LEARN NEW COOKING TRICKS FROM OUR EXPERT!

Come meet Miss Davis, cooking expert

She'll answer all your questions about this wonderful Regal Cookware.

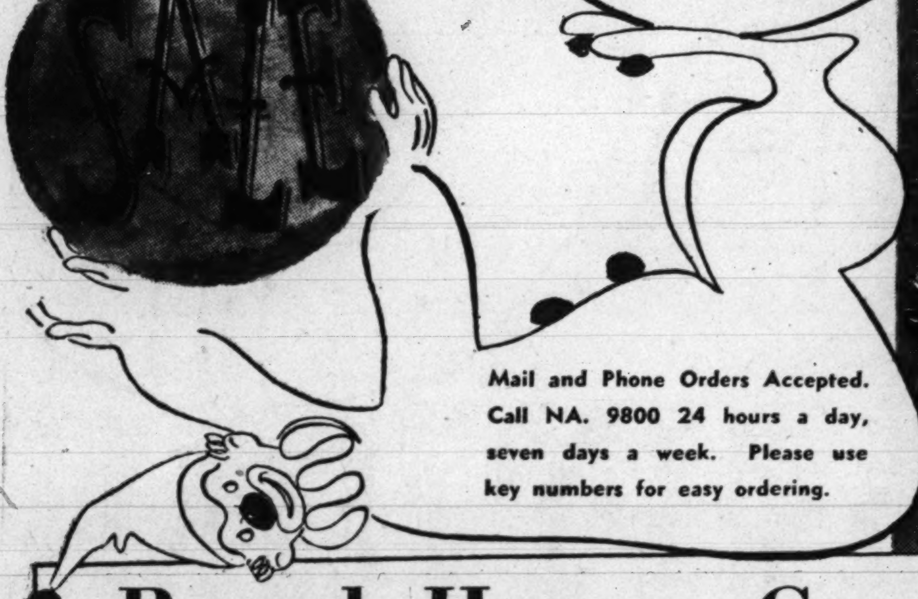

Mail and Phone Orders Accepted. Call NA. 9800 24 hours a day, seven days a week. Please use key numbers for easy ordering.

Regal Heavy Gauge Aluminum

Reg. 3.45 to 4.98

2.99

Now's your chance to buy extra heavy gauge cookware for the price you'd expect to pay for ordinary light gauge aluminum. Because it's heavy gauge, food cooks without sticking . . . cooks from all sides with a low heat, saves fuel. Inexpensive cuts of meat are made tender, more delicious. And heavy tight-fitting covers cuts down on shrinkage.

LANSBURGH'S—Housewares—Sixth Floor

A.—5195—Tea Kettle, **2.99**
B.—5056—Covered Roaster, **2.99**
C.—5025—3-Pc. Saucepan Set, **2.99**
D.—5003—Corn Popper, **2.99**
E.—5446—Covered Saucepot, **2.99**
F.—5473—5-in-1 Combination Cooker, **2.99**
G.—5110—Vitreous Base Drip Coffee Maker, **2.99**
H—7075—Dutch Oven, **2.99**
I.—J.—7069-7371—Griddle and Fry Pan, both for **2.99**

Both for 2.99

LANSBURGH'S HOUSEWARES EXPOSITION

Famous HOWELL 5-pc. Dinette Set

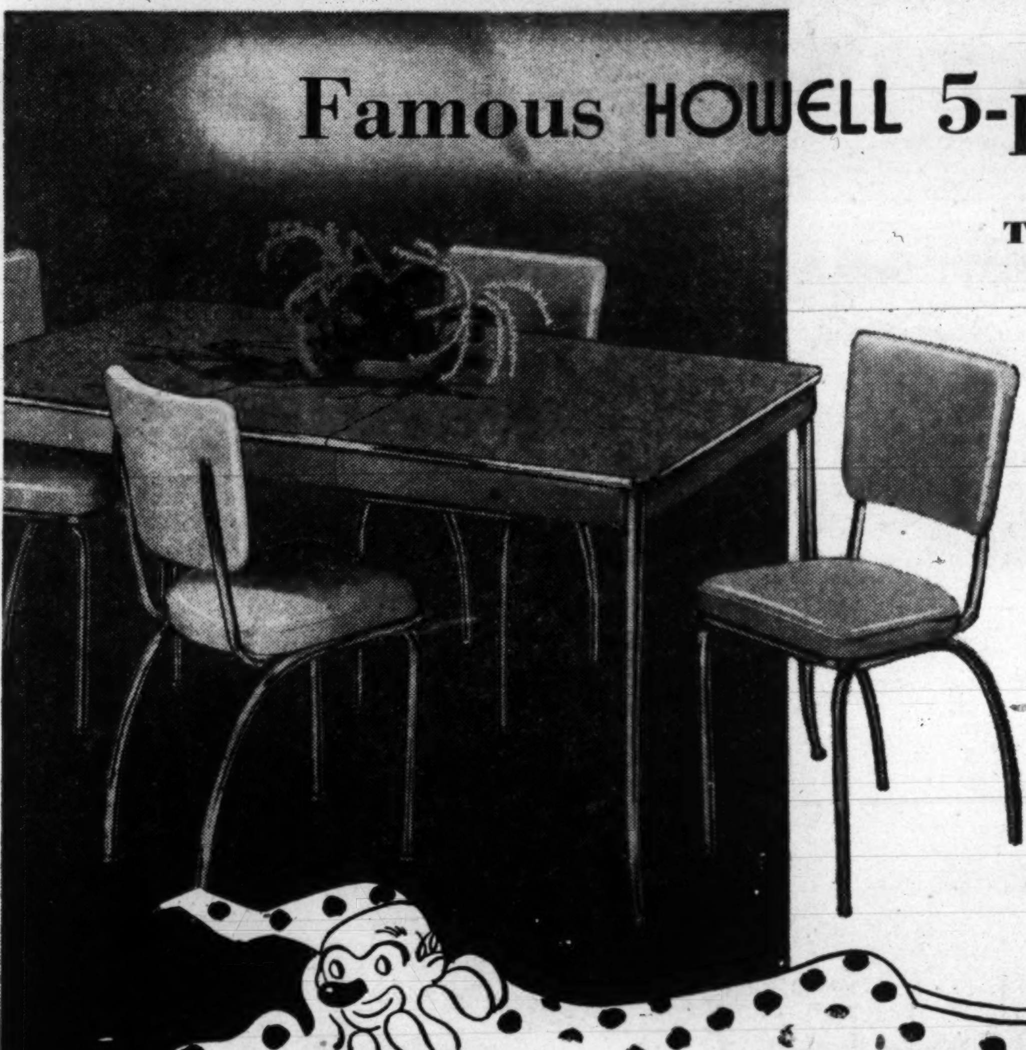

Top resists stains, heat, alcohol, never chips or peels

69^{95}

520-86. The distinctive modern styling of this Howell set makes it an ideal choice for dinette or kitchen. Table opens to 30"x42"—with the leaf it measures 30"x54"—ample room for 6. Chairs are fully upholstered and covered in easy to clean plastic. Chairs are gray, gold, green or red. Tables gray, gold or green.

See The Demonstration!

Robeson "Frozen Heat" Cutlery

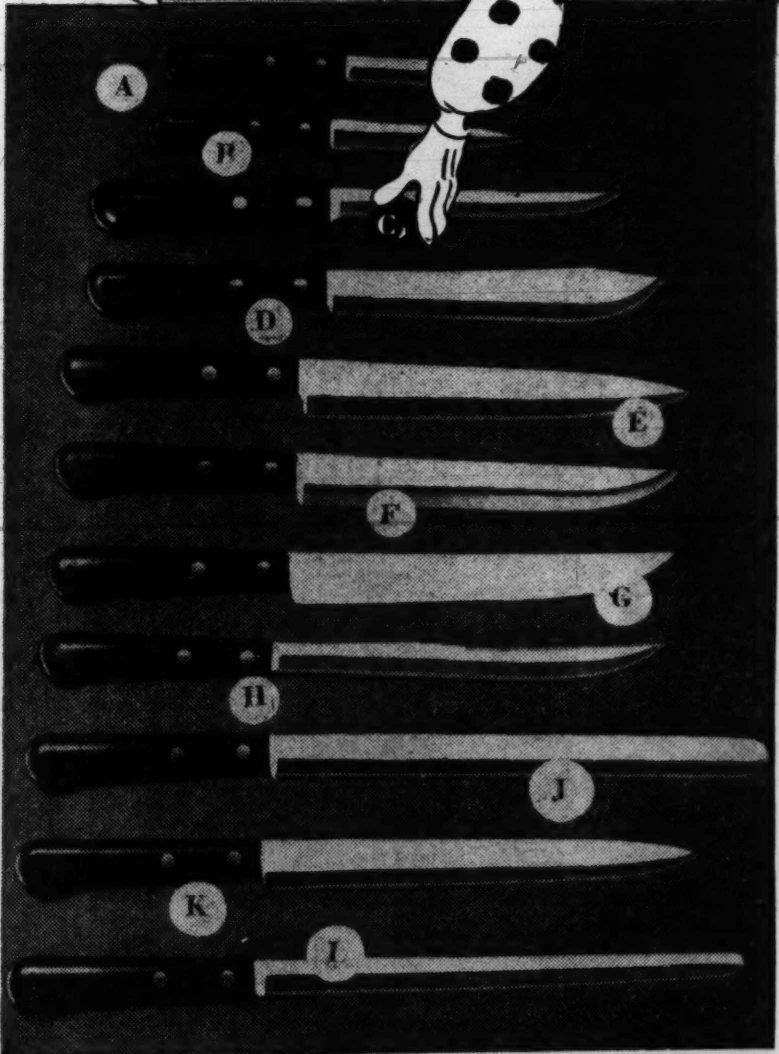

They're guaranteed to stay sharp for three years!

Now you can cut, slice, pare with the sharpest blades ever made. The secret is the exclusive "Frozen Heat" process. All the blades are hollow-ground so they can be sharpened in the normal way when they finally become dull.

A. 180 3" PARING KNIFE, clip pointed for use on all small trimming and paring jobs 69c

B. 181 4" PARING AND FRUIT KNIFE . . . here's just the right knife for paring apples, pears 79c

C. 113 6" TRIMMER AND SLICER . . . for cutting fat from bones, carving tongue, small cuts of beef . 1.75

D. 124 7" BUTCHER KNIFE . . . heavy duty knife for planking steaks and general use 2.25

E. 163 8" COOK KNIFE . . . used as a sandwich knife, or for dicing or mincing vegetables 2.50

F. 153 8" CARVER . . for carving any kind of meat on a tray, curved to cut forward or backward 2.50

G. 102 4½" VEGETABLE KNIFE . . . a real utility kitchen knife, good for trimming bones 1.00

H. 144 7" UTILITY SLICER . . . sandwich slicer, carving chicken, pot roasts, beef 2.25

J. 187 10" ROAST SLICER . . . long rigid blade insures even cuts of meat 2.50

K. 176 9" NARROW FRENCH COOK KNIFE . . . carving large cuts of meat or mincing vegetables . . 2.50

L. 177 10" HAM SLICER . . . flexible long blade for carving all cuts of ham 2.50

Mail and Phone Orders Accepted—Lansburgh's—Housewares—Sixth Floor

PLEASE USE KEY NUMBERS FOR EASY ORDERING

LANSBURGH'S HOUSEWARES EXPOSITION

See the demonstration, learn how to keep leftovers fresher

Blossom Protective Plastic Covers

Come in and learn money-saving tricks that will help you keep leftovers fresh longer. See how Blossom covers protect foods from dust and de-hydrating air. They're durable heavy gauge plastic with reinforced hems and careful finishes.

(Shown)

97—7-piece bowl cover set	1.00
913—Toaster cover	79c
909—Zippered vegetable bag, 12"x12"	79c
917—Electric mixer cover	1.00

(Not Shown)

93—3-piece bowl cover set	69c
925—Food bag, 12"x18"	1.00
915—Silex Coffee Maker Cover	79c

MAIL AND PHONE ORDERS ACCEPTED
USE KEY NUMBERS FOR EASY ORDERING

LANSBURGH'S—Housewares—Sixth Floor

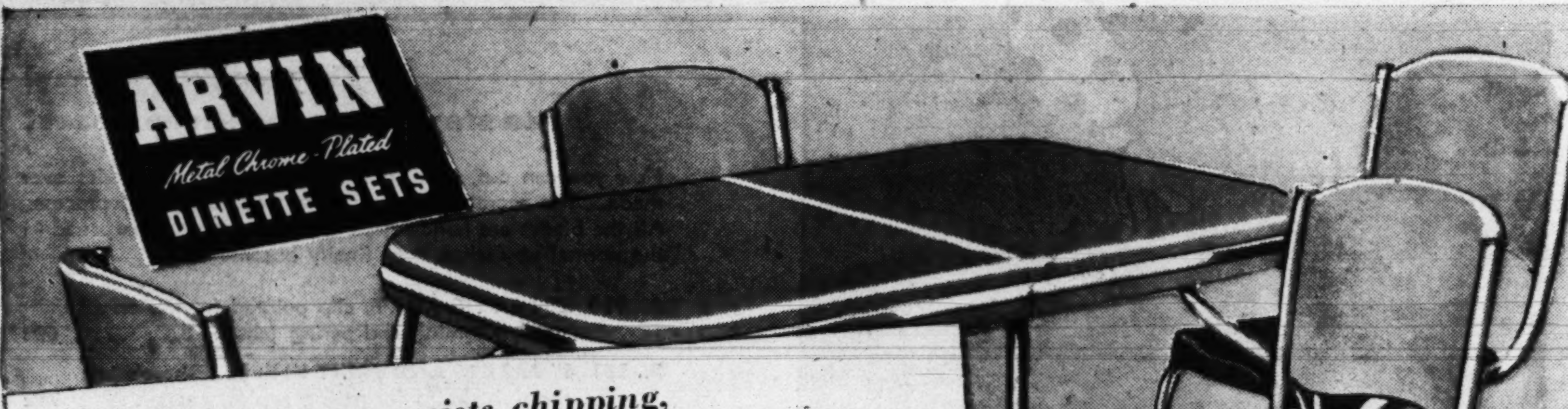

Gleaming top resists chipping, cracking, acid, alcohol, boiling water

Arvin 5-pc. Extension DINETTE SET

39.95

3058-1—No need to cry over spilled milk—or practically anything else—with an Arvin table. The tough and beautiful Arvinite top wipes clean with a damp cloth. There's a lot of seating room for four when table is closed, for six when you add the 12" extension leaf. 30"x45" closed. Table, white top; chair, red or black seats, white backs. Chrome-plated tubular legs.

MAIL AND PHONE ORDERS ACCEPTED. USE KEY NUMBERS FOR EASY ORDERING

Lansburgh's—Housewares—Sixth Floor

See demonstration of the Rival Kitchen Mechanics

LANSBURGH'S HOUSEWARES EXPOSITION

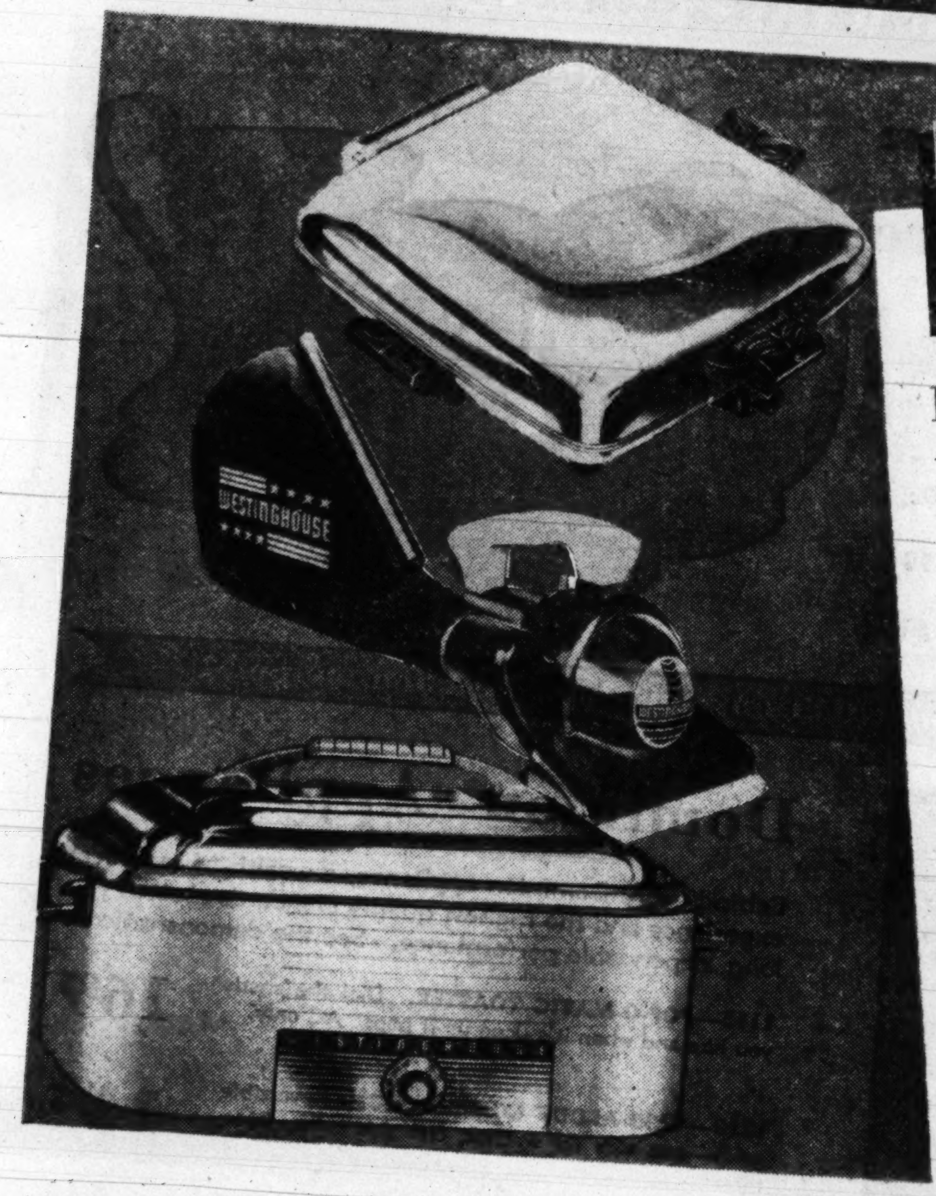

Meet Miss Messersmith and get the lowdown on

Famous WESTINGHOUSE Electrical Appliances

Be sure to see the Westinghouse demonstration for a world of home-making hints and ideas that will make housekeeping more fun. See how these famous quality-tested Westinghouse appliances can help you.

RO-91—NEW ROASTER OVEN. It broils steaks, grills meats, roasts fowls, fries, toasts, cooks tremendous oven meals for 8 to 10 persons at one time. A cooking wonder! AC only.......... **39.95**

H-10—HAND VACUUM. It's so light, it weighs just a trifle more than an electric iron. It does quick clean-up job on rugs, converts to an upholstery cleaner in a flash.......... **19.95**

WB-501—WAFFLE BAKER. Huge grids, 81 sq. in., make waffles enough for the entire family at once. Thermostatic control. Signal tells when to pour batter, when to remove waffles. AC only. Attached cord.......... **22.50**

(Please use complete Key number when ordering.)

LANSBURGH'S—Housewares—Sixth Floor

Delivers 42 cu. ft. of warm air a minute

Arvin Electric Heater

12.95

223—Fan forced electric heater has an induction type motor that causes no radio interference, provides lots of warm air when you need it. Rubber feet prevent marring of floors. measures 14" high, 10" wide, 6½" deep. AC. only.

LANSBURGH'S—Housewares—Sixth Floor

Never Needs Lubrication!

New Waring Blendor

34.95

700—You have to see how the Waring Blendor works to appreciate it. It blends, chops, mixes, grates, grinds, pulverizes, cleans itself in 5 seconds.

LANSBURGH'S—Housewares—Sixth Floor

LANSBURGH'S HOUSEWARES EXPOSITION

SERVE YOUR GUESTS DRINKS IN STYLE!

Hammered Aluminumware

A matching set of hammered, mirror-finish aluminumware is the ideal way to serve tall, frosty drinks. The drinks stay cool longer, look tempting and delicious.

85—2-qt. pitcher . . . **2.98** **84**—16-oz. tumblers, ea. **59c**

578—Fibre-glass insulated ice vault and top **5.98**

1150—Matching coasters . . . . **4 for $1**

Don't miss the informative demonstrations on these kitchen helpers!

Dominion Appliances

Behind every Dominion appliance, a wealth of technical experience and the highest quality standards assures you long, dependable performance. See the demonstrations.

1115—POP-O-MATIC TOASTER. Dial the shade you like and when it's done up it pops. AC only. **16.95**

1218—GRID-ABOUT COMBINATION. Reversible grids—one side for waffles, one side grills, fries, toasts. **14.95**

1702—POPPER-CHEF CORN POPPER. Add shortening and corn and the popper does all the rest. **6.45**

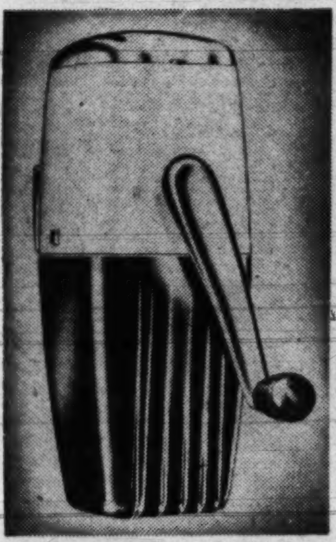

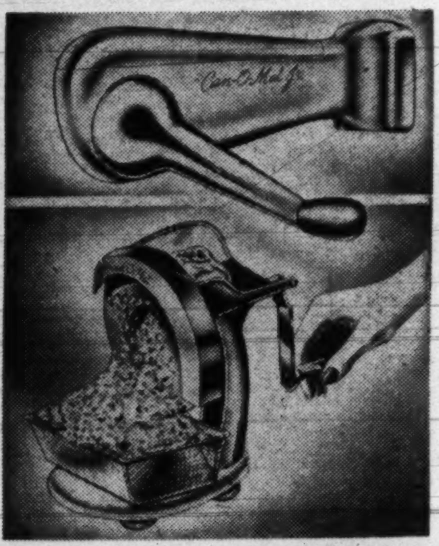

Rival Kitchen Mechanics

Take the irk out of work in your kitchen with the help of Rival mechanics. Rival tools do the tedious hand labor that usually takes hours. See them all demonstrated.

DL347—2-WAY ICE-O-MAT. No adjustments to make, turn handle to right for fine ice; left for coarse. **6.98**

150—CAN-O-MAT, JR. A twist of the wrist and cans open! Removable cutting wheel. Folds against wall. **3.98**

600—SHRED-O-MAT. It shreds! It grates! It slices. Has 3 interchangeable discs for the 3 jobs. **6.98**

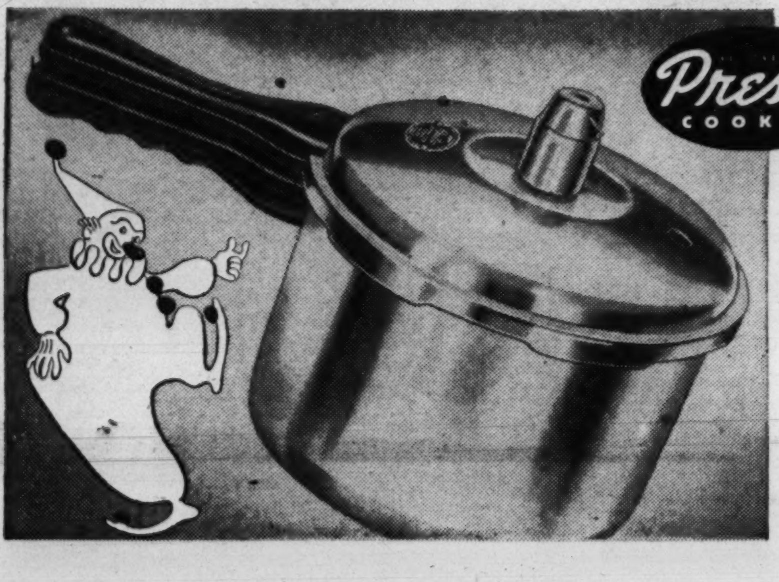

Presto COOKER

Presto Pressure Cooker

NEW! COPPER BOTTOM BONDED TO GLISTENING STAINLESS STEEL

304—It's crowning achievement in pressure cookers! Lasting beauty of stainless steel and fast-heating quality of copper plus advantage of high-speed pressure cooking. See the demonstration. **18.95**

MAIL & PHONE ORDERS ACCEPTED—USE KEY NUMBERS WHEN ORDERING

Lansburgh's—Housewares—Sixth Floor

LANSBURGH'S HOUSEWARES EXPOSITION

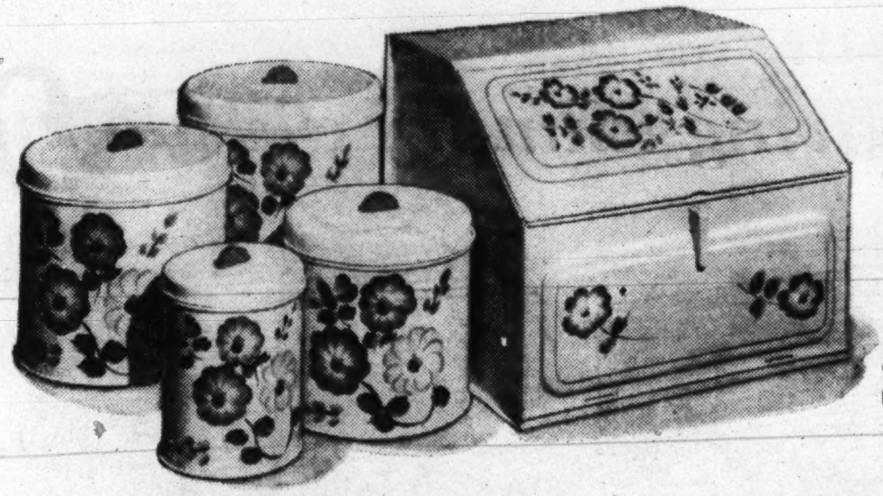

MATCHING ACCESSORIES FOR KITCHEN SPARKLE

Hand-painted Pantryware

This gay matched ensemble will make your kitchen look cheerful, more pleasant to work in. More efficient, too!

(Shown)
4—4-Pc. Canister set . . . **2.98**
1—2-door bread box . . . **2.98**

Pantryware shown comes in black, red, white, grey or yellow.

(Not Shown)
9—Roll-top bread box . . . **2.98**
5—Round wastebasket . . **1.59**
BOC—Over-sink credenza, **3.98**
10—Open vegetable bin . **4.98**
7B—12-qt. Step-on can . . **3.48**

Four good tools to speed your mopping-up operations . . . low priced!

Reg. 3.56 O-Cedar Mit Mop with replacement head

1-Comb.—See the demonstration to see how the Mit Mop works before you buy. You'll see how to use it as on the handle to get under radiators, or on the hand for dusting. 48-inch handle.

2.98

O-Cedar Triangle Mop and Extra Head

9-Comb.—A 3.14 Value! There's a helpful demonstration on the O-Cedar triangle mop, too. Come see how the padded center prevents scratched furniture or woodwork. You'll want one for your home.

2.69

Easy Day Dry Mop

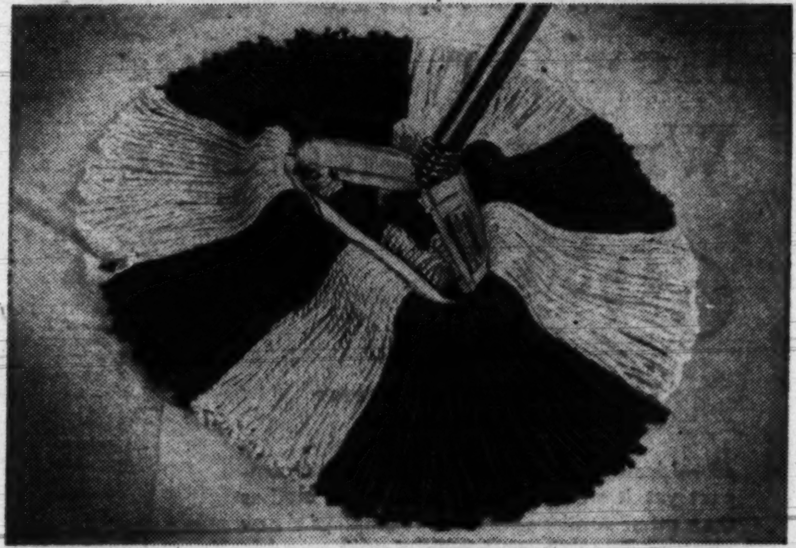

Vacuum action holds dust till shaken!
It combines sweeping with mopping!

1—It actually holds the dust when the mop is lifted from the floor—firmly retains it till it's shaken and whirled. Easy Day does two operations in one—combines sweeping with mopping. It never mats, stays fluffy fresh. Lightwood handle has opalescent finish. Extra mop head, **1.29**

2.39

Signal Electric Polisher

for gleaming floors in jig time

HA20—As a floor polisher alone, it's a wonderful household boon, an astonishing value! With all the attachments, it's nothing short of sensational. There's scarcely a job around the house it can't tackle, save you many dollars on small repair bills, car polishing, etc.

- Kit for sanding, buffing, drilling, other jobs **2.95**

19.95

MAIL AND PHONE ORDERS ACCEPTED—USE KEY NUMBERS WHEN ORDERING

LANSBURGH'S—Housewares—Sixth Floor

LANSBURGH'S HOUSEWARES

Efficient, labor-saving laundry aids to make w

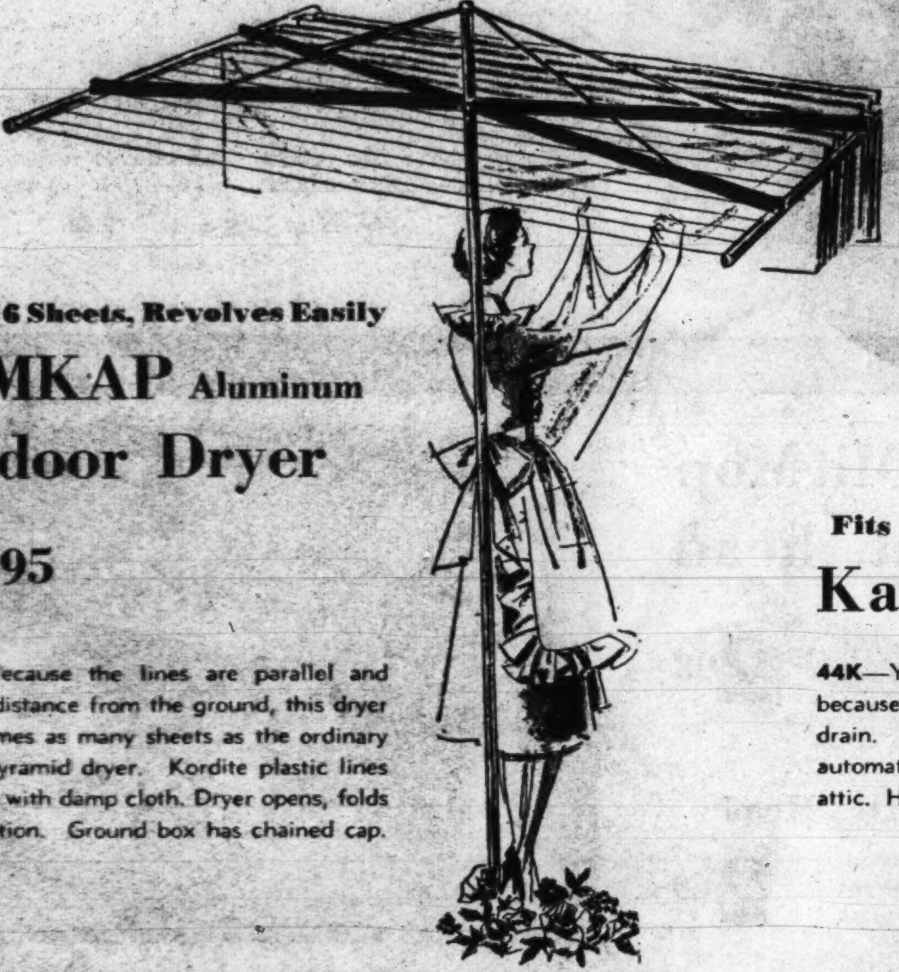

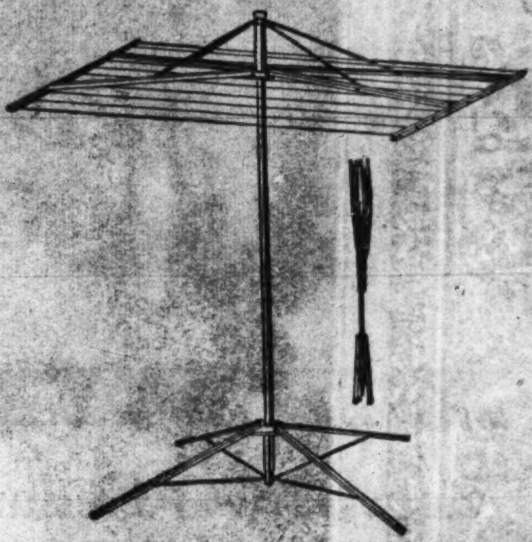

Holds 16 Sheets, Revolves Easily

KAMKAP Aluminum Outdoor Dryer

16.95

16STK—Because the lines are parallel and the same distance from the ground, this dryer holds 4 times as many sheets as the ordinary inverted pyramid dryer. Kordite plastic lines wipe clean with damp cloth. Dryer opens, folds in one motion. Ground box has chained cap.

Fits Any Bathtub, Has Self-Adjusting Legs

Kamkap Indoor Dryer

44K—Your wet wash won't drip on the floor because drippings go down the bathtub drain. Legs adjust to any width tub, lock automatically. Or use in porch, basement, attic. Has 10 hard-braided rope clothes lines.

5.98

Monitor Aerator Wringer Washer

69.50

Convenient Budget Terms May Be Arranged

6P—Ideal for apartments, the Monitor is compact yet it washes up to 50% more clothes than other similar washers. It employs a new aerating principle that gets clothes wonderfully clean without matting or whirling them in knots. Hand wringer is safe for delicate underthings, folds into tub when not in use.

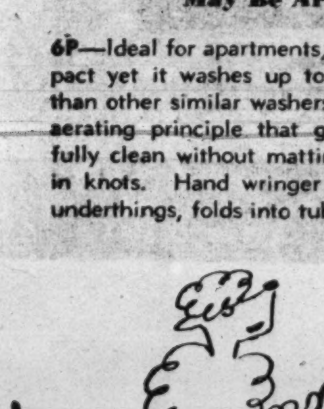

See the demonstration of Monitor's new washing principle

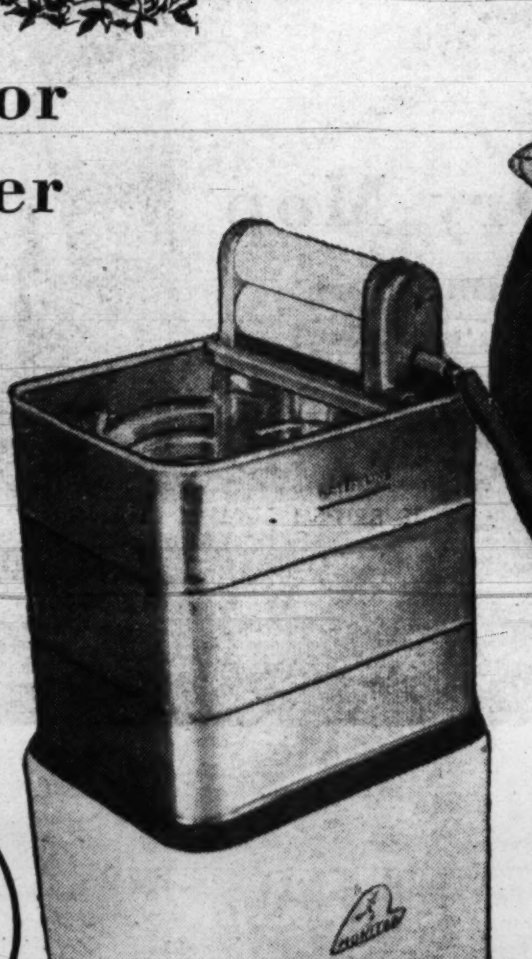

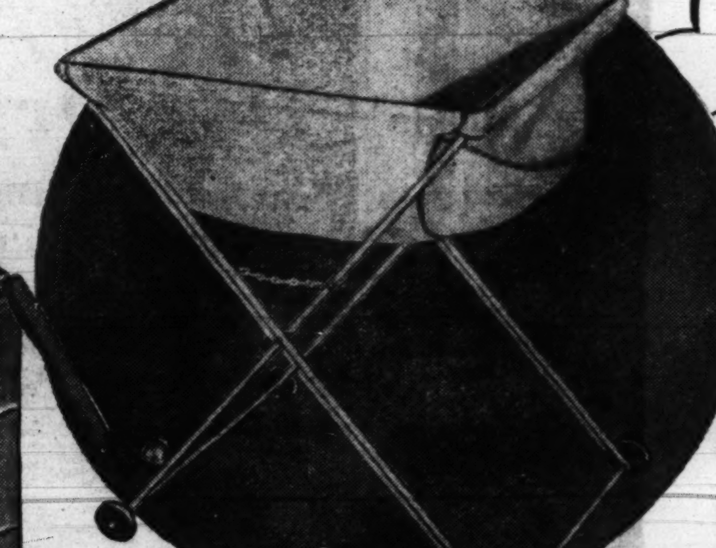

No Stooping, Ends Fatigue!

Kamkap Laundry Cart

4.98

2050-3—Clothes and clothespins are right at hand, at just the right height so you avoid tiresome stooping. Rolls easily on rubber wheels, folds to fit into the narrowest space!

Mail or Pho

s EXPOSITION

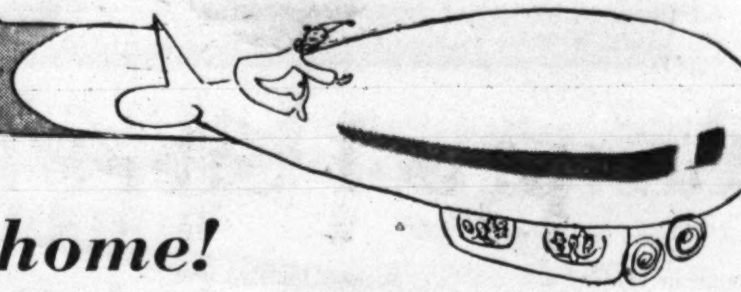

wash day a glad day in your home!

ARVIN ALL METAL IRONING TABLES

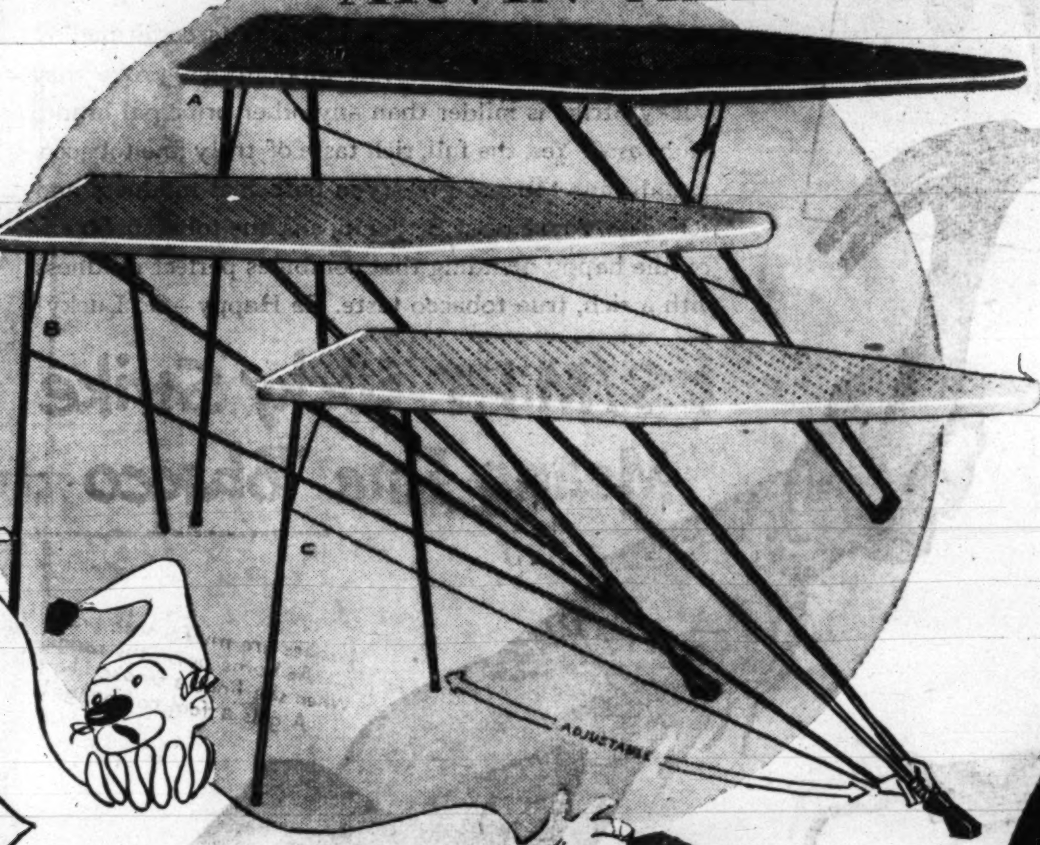

In Pretty Blue Shade to Add New Brightness to Your Laundry Room!

Top to bottom:

1100—"Economy" Model—With 15"x54" perforated top, a strong understructure, rubber feet. **4.99**

1200—"Standard" Model—With safety lock. Opens from both ends. 15"x54" top. Rubber feet. **6.95**

1300—Adjustable Table—With automatic safety lock. Adjusts for sitting or standing to your most comfortable ironing height—27", 30", 32", 34". **7.95**

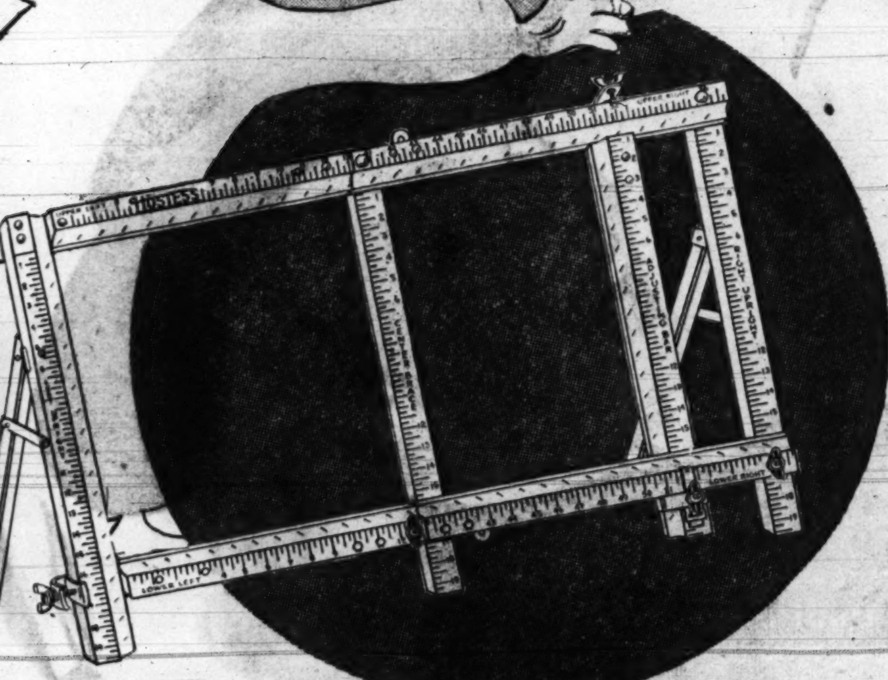

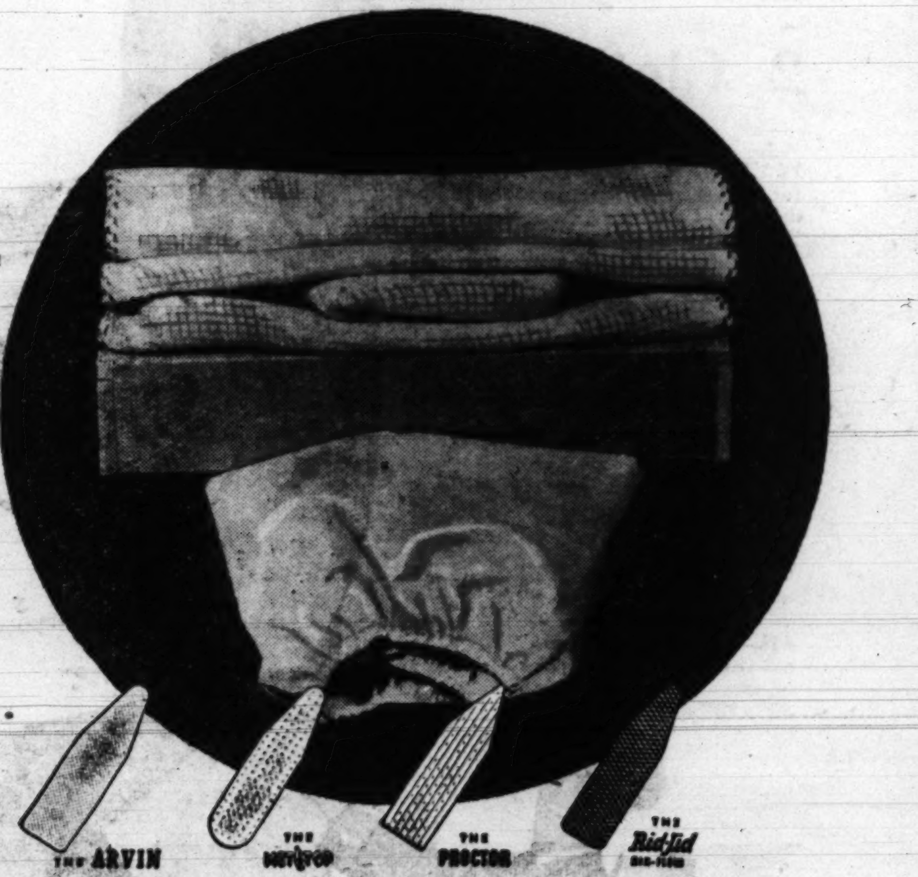

Dome Point Pins Are Easy on Hands, Fabrics

Hostess Curtain Stretcher

54"x90" Curtain Size **3.99**

19—You get all the features you usually find in more expensive stretchers! Automatic self-squaring corners, accurate 1" spacing, clear consecutive numbering. 66"x114" curtain size, **4.99**

Fits 4 Leading Metal-Surface Ironing Tables
Plus All Other Metal-Surface and Wood Top Tables

Welmaid Pad and Cover Set

2.69

195—The Welmaid pad is made of thick knitted cotton padding with hold-fast elastic edge and skid-proofed back to prevent shifting. Cover is Heavy twill weave cotton Sanforized for not more than 1% residual shrinkage.

rt

ust
olls
ce!

one Orders Accepted. LANSBURGH'S—Housewares—Sixth Floor

PLEASE USE KEY NUMBERS FOR EASY ORDERING

LANSBURGH'S HOUSEWARES EXPOSITION

Rustproof Steel Laundry Aids

Strongman laundry aids are built to last, built to give you the years of service you expect. And because they're rustproof, you needn't worry that your clothes will be rust-stained when you hang them on the line.

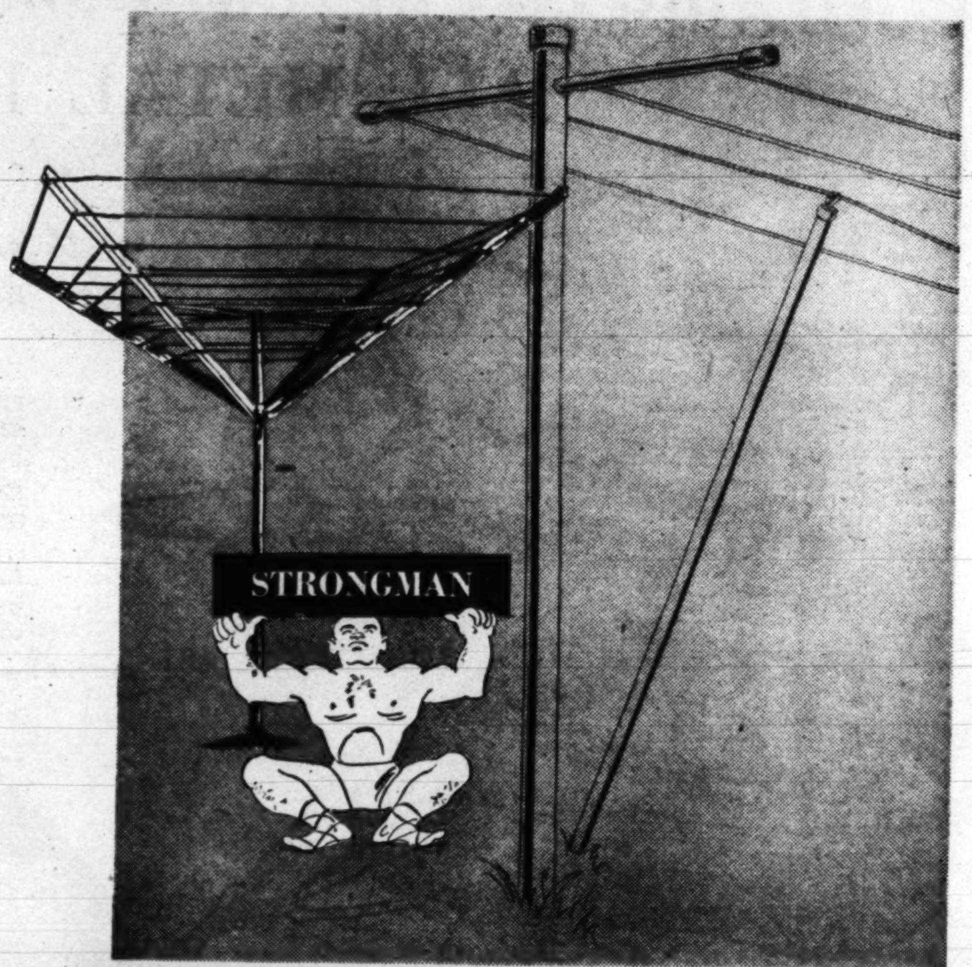

Rotary Outdoor Clothes Dryer

AK150—This rotary dryer has ever-shining aluminum arms, extra strong galvanized steel center pole and 150 feet of drying space. Removes easily from its ground sleeve and folds down for storage. 7.95

2 T-dryers and 2 Clothes Props

76A75—The T-dryer provides support for 4 lines, scientifically spaced for quick-drying. Poles may be easily removed. 7½' tall. Prop with patented 'Rope-tite' clamp keeps clothes safely off ground. 9.90 Set

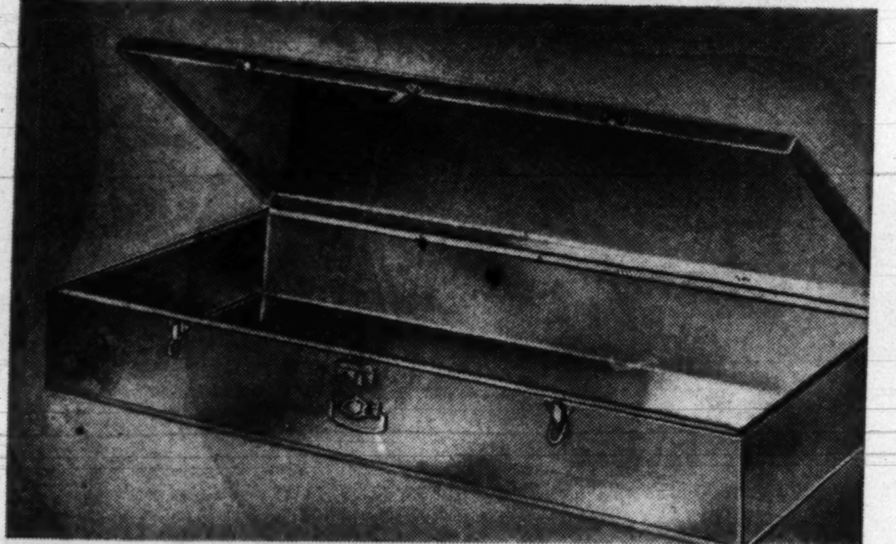

Ideal storage space, out of sight

Aluminum Under-bed Chest with Lock

42L—Wonderfully useful chest; it slides out of sight under the bed. Carrying handle, a trunk-type lock and key. 42"x18"x8½". **42**—Without lock, 5.98 6.98

LANSBURGH'S—Housewares—Sixth Floor

For the way to end washday blues—see the Monitor washer demonstration!

Use in laundry, bedroom, nursery

ALL STEEL Two-door Wardrobe

900—Have one wherever you need handy storage space. This sturdy closet is center braced for added strength, has reinforced doors, a strong steel hanger rod. There are convenient individual locks on each door. 64"x27"x19½" size. 19.95

LANSBURGH'S—Housewares—Sixth Floor

LANSBURGH'S HOUSEWARES EXPOSITION

New Handsome Borg Bathroom Scale

Slim as a wafer, feather-light!

8124C—The beautiful new Borg is a far cry from cumbersome old-fashioned bath scales. it's streamlined, graceful in design, only 2¼" high with broad platform, no dial hump. It's guaranteed accurate within ½ of 1 degree. **6.95**

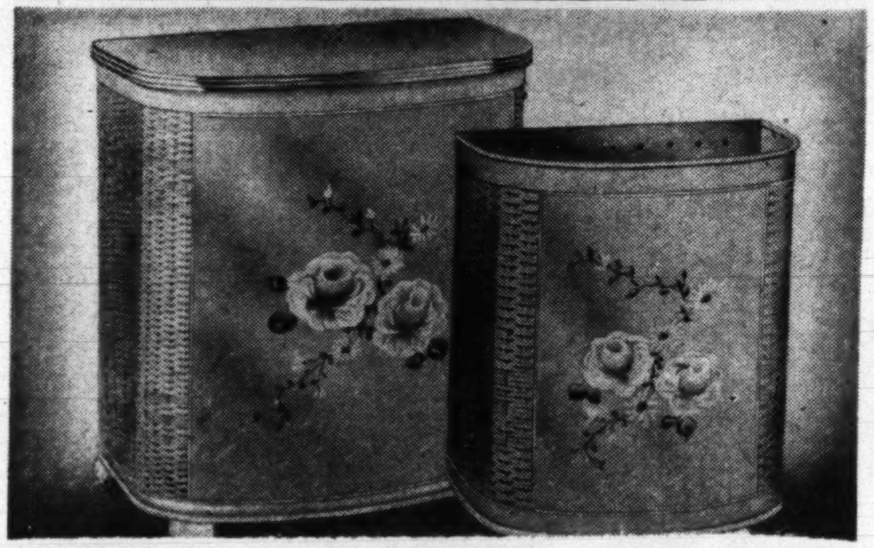

Decorative, gay, hand-painted

Pearlwick Bath Needs

Pearlwick bath accessories are made of steel-ribbed Duroweve*, so they're self-ventilating, yet wonderfully strong. White, black, green, rose, maize, all with matching tops.

*Reg. U. S. Pat. Off.

460-6—Floral-Decked Hamper, a really charming bathroom accessory, it measures 12"x21"x 20" high. **8.95**

460-3—Large hamper, 12"x21"x25" high, **9.95**

10—Matching Wastebasket, the same sturdy construction, and fall decorations. 11¼"x16¼" high. **2.95**

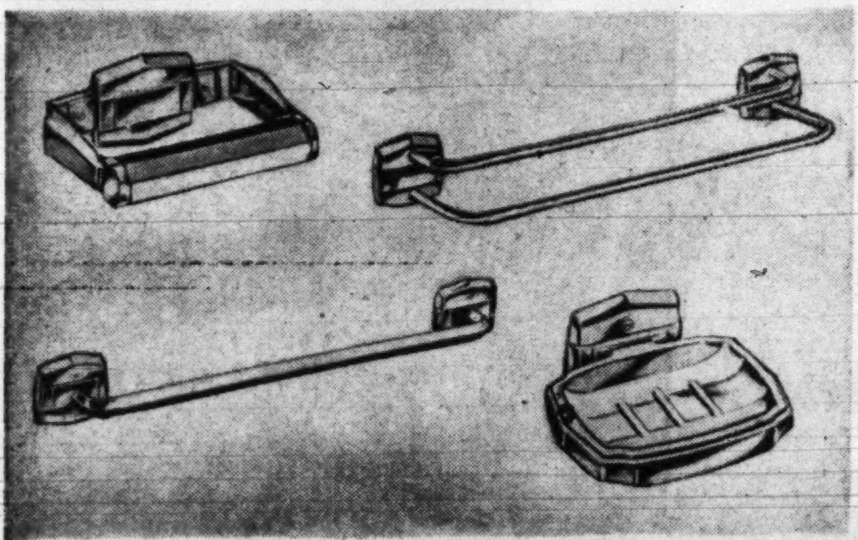

Lustrous Chrome Bathroom Accessories

5000—Wall Soap Dish. Sparkling bathroom beauty in a handy one-piece tray with raised soap rest. **1.19**

5009—Toilet Tissue Holder. Side-arms hold octagonal wooden roller securely yet opens easily. **1.19**

5011—18" Towel Bar. Elegant, graceful fluted bar. **1.19**

5014—Twin Towel Bar. With 2 18" fluted towel bars. Also serves as a convenient laundry dryer. **1.50**

Mail and phone orders accepted on all items —use key numbers

The easy way to gleaming floors!

Use Preen Wax and New Preener

PRE—PREEN cleans and waxes wood floors, linoleum and furniture in one easy operation, leaves a tough, protective film that lasts and lasts. Gal. **3.25**

LH Pr.—PREENER lets you apply Preen standing up. No bending, no stooping. One side works out dirt, flip it over the other side buffs. **2.25**

LANSBURGH'S—Housewares—Sixth Floor

DON'T MISS THE WESTINGHOUSE DEMONSTRATION!

LANSBURGH'S HOUSEWARES EXPOSITION

5 essentials to make your bathroom more attractive, more convenient!

Won't skid, nor slide, saves wear on floors

Rug in Rubber

930—Here's gay color and real safety combined in a rubber mat that looks like a rag rug. It helps prevent falls on slippery floors, saves floors where traffic is heavy. Use it in bathroom, kitchen, nursery, laundry, playroom. Size 22"x39", **2.69.**

1.49 19"x32"

Has an easy-to-read magnified dial

Detecto Bath Scale

1019—Extra heavy-gauge steel body gives greater rigidity and durability. Magnified dial is easy to read without peering or squinting. Choose from white, blue, grey, Dusty Rose, yellow, black to match Detecto hamper.

6.95

Beautiful hand-painted decorations

Detecto Aluminum Hamper

15HP—You'll love the beautiful hand-painted decorations. Made of rustproof aluminum, the hamper is ventilated. In colors to match Detecto scale: white, blue, green, Dusty Rose, yellow, peach, black.

5.95

You get both toilet brush and holder

Handy Hide-a-Brush

830—It's the perfect answer to the toilet brush problem—keeps the brush out of sight but close at hand. Fits any corner. Aluminum container enameled in yellow, white, rose, blue or black and brush with 12" handle.
With nylon brush **2.19**

1.89

Won't crack, chip, peel, warp or discolor!

Herculean Toilet Seat

711—The buy of a lifetime because it has a lifetime guarantee not to crack, chip, peel, warp or discolor. Made of handsome marbelized plastic, with plastic-covered brass hardware. It comes in green, blue, black, peach, rose, yellow, orchid or white.

3.99

MAIL AND PHONE ORDERS ACCEPTED—PLEASE USE KEY NUMBERS FOR EASY ORDERING

LANSBURGH'S—HOUSEWARES—Sixth Floor

LANSBURGH'S HOUSEWARES EXPOSITION

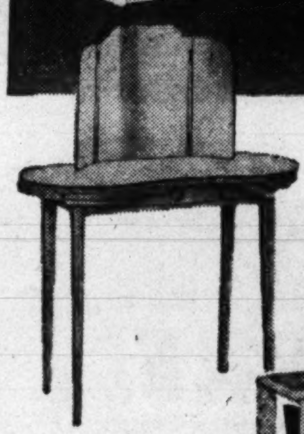

8800—Hardwood vanity, 16"x30" 5.98

6000—Mirror top.......3.98

T299—3-way mirror....3.98

So easy to paint—even an amateur can turn out a professional-looking job

Every piece of Bailey furniture is solidly constructed of sturdy knotty pine with lasting plywood backs. And every piece is smoothly sanded, ready to be tranformed into a useful, decorative addition to your home with a little paint or varnish.

MAIL OR PHONE ORDERS ACCEPTED. Please use Key numbers.

LANSBURGH'S—Housewares—Sixth Floor

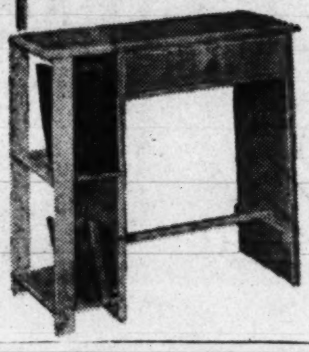

1630—DESK, 30"x29½"x 15" **8.98**

BAILEY READY-TO-PAINT FURNITURE

130 — 5-DRAWER CHEST 41"x24"x14"......**14.98**

129—4-DRAWER CHEST, 33½"x24"x14" ...**12.98**

128—3-DRAWER CHEST, 28½"x24"x14" ...**10.98**

SECTIONAL BOOKCASES

10—Right or left end bookcase, 9½"x9½" **3.98**

20—Corner bookcase, 19"x19".....**10.98**

24—Straight bookcase, 23½"x9½", **7.98**

30—Straight bookcase, 30"x9½"... **8.98**

36—Straight bookcase, 36"x9½"... **9.98**

42—Straight bookcase, 41½"x9½", **12.98**

242—Credenza with 6 drawers, 41"x9½" **16.98**

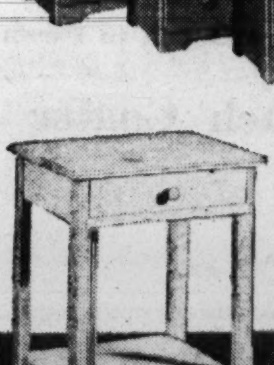

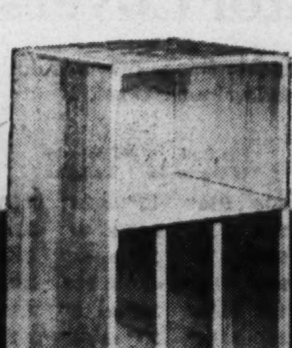

For tips on painting—see the Glidden Spred-Satin demonstration!

511—NIGHT TABLE, 28"x15"x14½" **3.98**

551R—BREAKFRONT CREDENZA, 36"x41½"x9½". **10.98**

510—RECORD CABINET 28½"x24"x14½ **7.98**

LANSBURGH'S HOUSEWARES EXPOSITION

See the Glidden Demonstrations, Learn to Be Your Own Paint Expert

Look! Luro Ends Laborious Paint Scraping

Electric Paint Remover

3.95

L-1—Up to now paint removing meant hours of back-breaking work. But no more! Not with Luro electric paint remover to do the work for you. You plug in the tool, allow it to heat, then just push the paint away. Luro operates on AC-DC.

Odorless, Waterproof, Dries in 20 Minutes

Glidden Spred Satin

4.79 Gal.

S-1—Spred Satin is a new and better wall finish—a synthetic rubber emulsion formula that is wonderfully easy to apply. Ready-to-use, no messy mixing! It's self-priming, leaves no lapmarks, completely waterproof and fadeproof. Come see the demonstration, see the whole beautiful range of pastel and decorator colors.

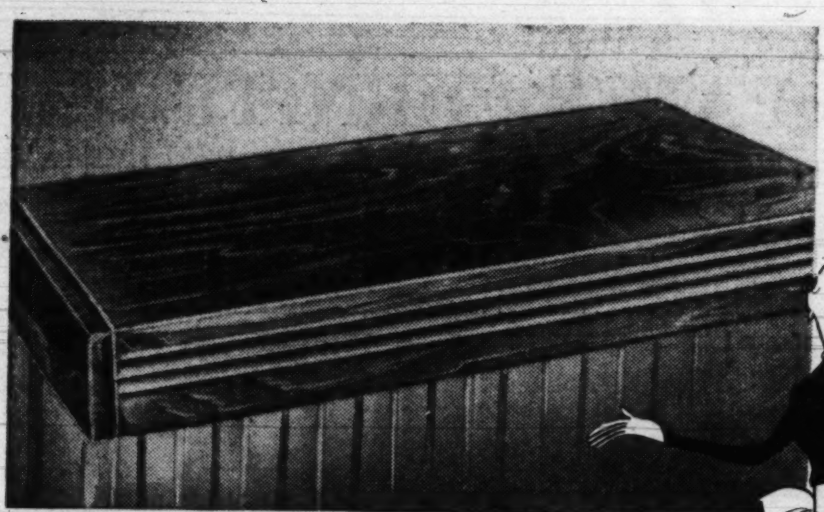

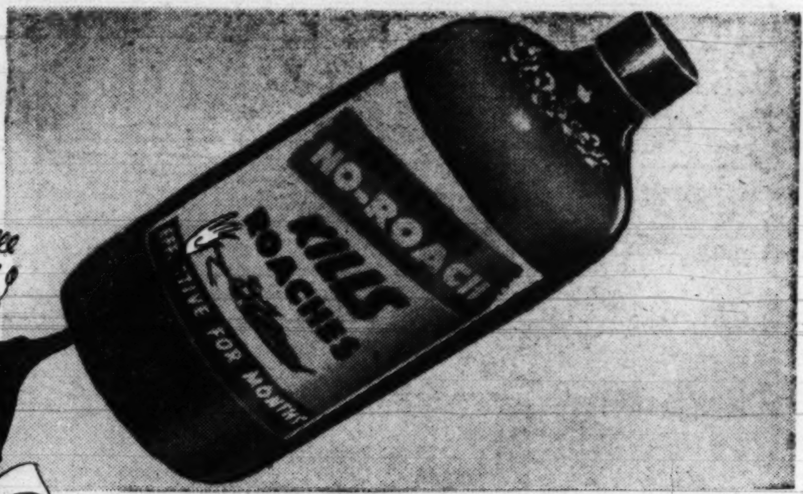

Is Your Radiator an Eyesore?

Revere Radiator Covers

Changes radiator into shelf. Adjustable flange prevents dust from rising in back. Ivory or grained walnut enamel.

	Fits Rad. W'ths up to	Adjustable Lengths	
524	5"	13" to 24"	1.85
540	5"	21" to 40"	2.50
564	5"	33" to 64"	3.60
580	5"	41" to 80"	4.25
724	7"	13" to 24"	2.10
740	7"	21" to 40"	2.85
764	7"	33" to 64"	4.10
780	7"	41" to 80"	4.95

	Fits Rad. W'ths up to	Adjustable Lengths	
924	9¼"	13" to 24"	2.50
940	9¼"	21" to 40"	3.15
964	9¼"	33" to 64"	4.60
980	9¼"	41" to 80"	5.50
1140	11¾"	21" to 40"	3.95
1164	11¾"	33" to 64"	5.25
1180	11¼"	41" to 80"	6.25

Invisible, Odorless and Sure Death to Pests

Johnson's No-Roach Coater

89c 8-oz.

JNO—Now you needn't fill the air with an unpleasant smelly spray to kill bothersome roaches and ants. Brush on Johnson's No-Roach and the pests just curl up and die when they walk across the surface. An application stays effective for months.

Mail and Phone Orders Accepted—Call NA. 9800 24 Hours a Day

PLEASE USE KEY NUMBERS FOR EACH ORDERING

LANSBURGH'S HOUSEWARES EXPOSITION

Marvelous new plastic-coated shelf paper that's soft, pliant and easy to clean

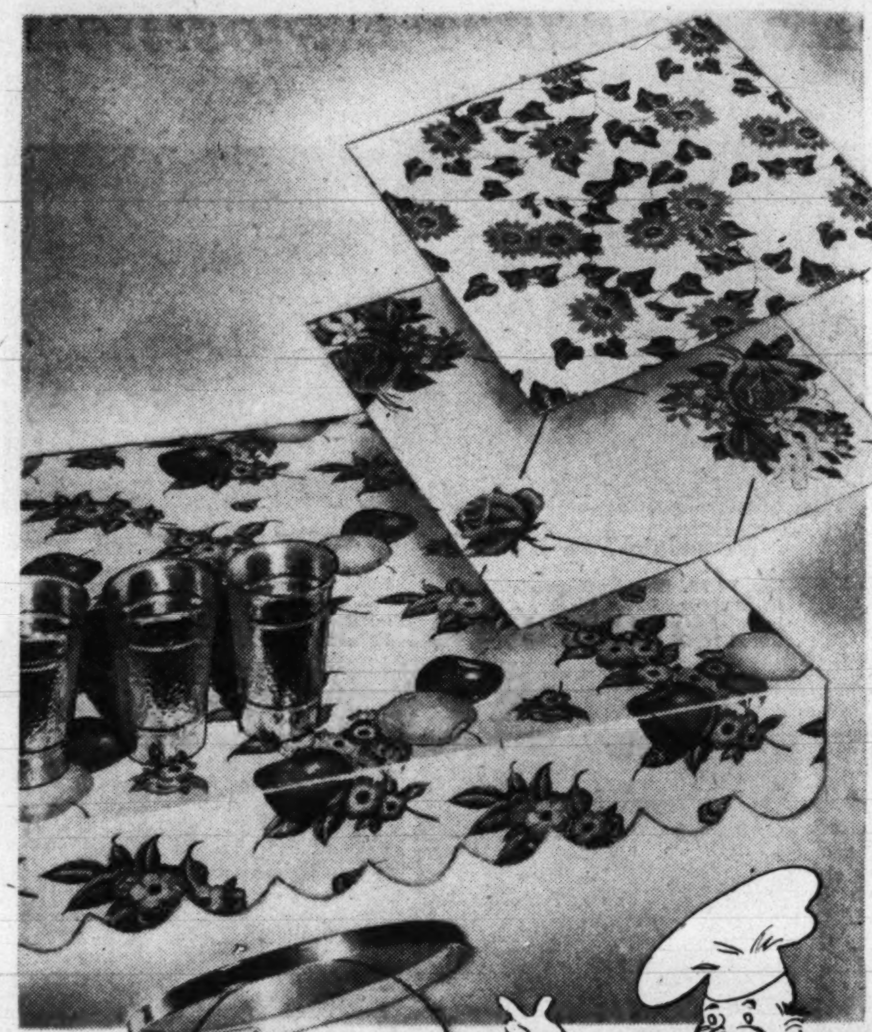

Marvalon

M12—12" width 10-yd. roll **1.50**

Marvalon is a new housekeeping marvel that keeps shelves, drawers, cupboards gay and attractive yet needs only a damp cloth to stay clean. And because it's so soft and pliant it lies smooth, doesn't crack or split if it's crumpled a little.

A. Red or Yellow Ivy;

B. Springtime; C. Apple Blossom.

M14—14" width with plain or scalloped edge, 10 yds., **1.70.**

M42—42" width, per yard, 37c.

Easy-to-Clean Porcelain Enamel Liner

Sealtite Step-on Can

3.98

G-12—If cleaning the garbage pail is your pet hate, here's relief from the housewife's worst chore . . . Porcelain enamel liner swishes clean in a moment, has a stainless finish. Outer pail is stainless steel enameled red, blue, yellow, white. 12-qt. size. **A15B**—15-qt. size, **5.98.**

Helps Protect the Top of Your Stove

Stainless Steel Mat

2.79 **15"x19"**

SS1A—You'll add to the beauty of your kitchen, protect the stove surface. Aristo mat has a gleaming mirror-like finish, is highly resistant to heat and has an asbestos back. Also decorator prints.

SS1B—17x19-inch size **2.95**
SS1C—13x19-inch size **2.49**
SS1D—8x19-inch size **1.98**
SS1E—7x9-inch size **98c**

Mail and Phone Orders Accepted. Lansburgh's—Homewares—Sixth Floor

PLEASE USE KEY LETTERS OR NUMBERS FOR EASY ORDERING

LANSBURGH'S HOUSEWARES EXPOSITION

8 money-saving bell-ringers from Lansburgh's Housewares Exposition

Steel Utility Table

Reg. 3.95. A hundred uses! For kitchen, pantry, sick room. Enamelled top. 16"x24" top, 29½" high **2.89**

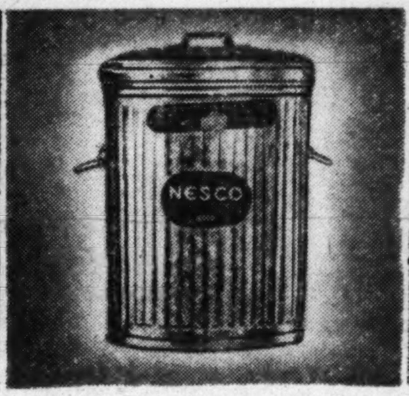

Galvanized Ash Can

Reg. 3.79. Hot-dipped galvanized —leak-proof, rust-proof. Tight-fitting cover. 20-gal. capacity **2.99**

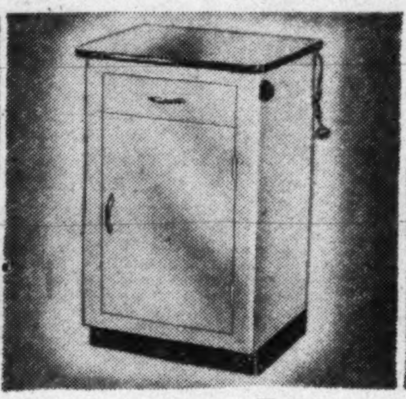

Porcelain-Top Base

Reg. 14.95. Burn-proof porcelain top. Large cutlery drawer. Black base. All metal cabinet. 20"x16", 31¾" high... **11.88**

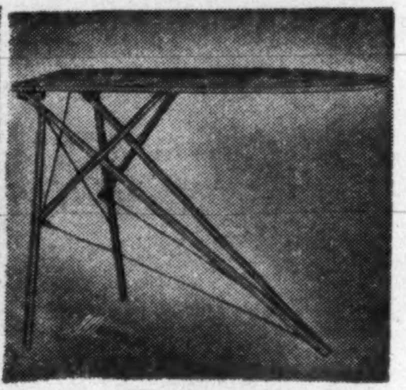

48" Ironing Board

Reg. 2.49. Staunchly constructed with smoothly sanded top, metal reinforced wood legs. 12"x48" top **1.98**

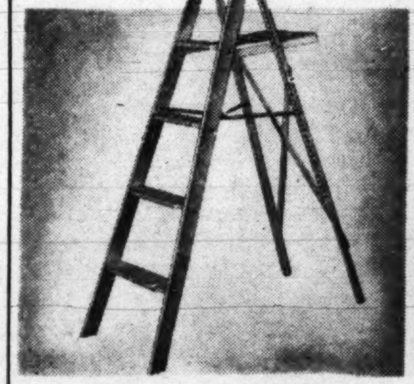

4-Foot Step Ladder

Reg. 3.49. Ribbed step tread, 4-way spreader, fully treaded. 5' size, reg. 4.49, 3.98. 6' size, reg. 5.49, 4.98..... **2.98**

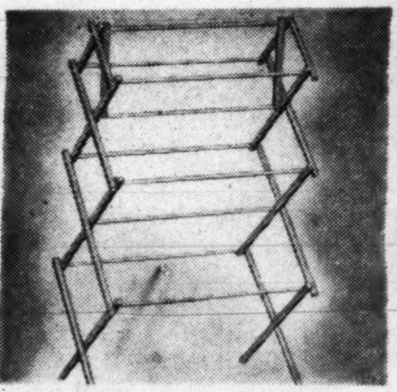

Indoor Clothes Dryer

Reg. 1.98. Fits all size bath tubs, folds for convenient storage. Provides 13½ feet of drying space **1.69**

Presto Step-On Can

Reg. 2.39. Rust-proof galvanized insert. Outer can in red, yellow, white enamel finish. 12-qt. capacity **1.99**

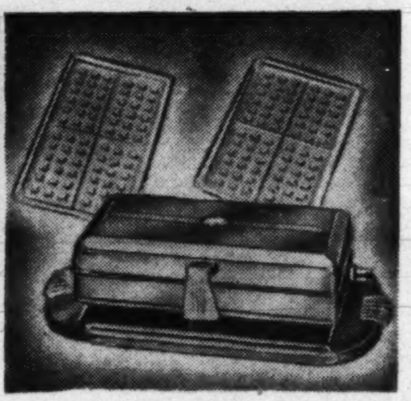

Grill-Waffle Iron

Reg. 7.95. Combination grills sandwiches, fries eggs, bakes waffles. Removable grids. Automatic bake indicator.. **4.89**

Sorry, No Mail and Phone Orders on These Specials. Come to Lansburgh's Housewares Exposition—Sixth Floor.

Use this convenient mail order blank or call NA. 9800 any time day or night

LANSBURGH'S, 7th and E Streets, Washington, D. C.

Please send me the following:

KEY LETTERS OR NUMBERS	DESCRIPTION (NAME, SIZE, COLOR, ETC.)	QUANTITY	PRICE
....	....	....	....
....	....	....	....
....	....	....	....
....	....	....	....
....	....	....	....
....	....	....	....
....	....	....	....

Please add 2% sales tax where applicable.

Name .... Charge Acc't. No. ....

Address .... Check ☐ MONEY ORDER ☐

City .... Zone .... ☐ C.O.D.'s on orders of $2 or more

State ....

Lansburgh's

90th YEAR

7th, 8th AND E STREETS N.W.—NA. 9800

The Washington Post
COMIC CARNIVAL

SUNDAY, SEPTEMBER 17, 1950

nancy
By ERNIE BUSHMILLER
JIG-SAW PUZZLE
I JUST LOVE THESE PUZZLES
WHATCHA DOING ?
WORKING A JIG-SAW PUZZLE
ANOTHER ONE ?
YES, THEY'VE GOT A GRIP ON ME
AW, I WANT TO BUY ANOTHER PUZZLE
PHOOEY-- FORGET THEM A WHILE
A WALK WILL DO YOU GOOD
STREET UNDER REPAIR
SEPT. 17

PENNY.
By HAENIGSEN
OH, I'D SIMPLY ADORE TO GO WITH YOU, ELSA, BUT I JUST DON'T HAVE THE MONEY.
I'LL ASK FATHER TO RAISE MY ALLOWANCE BUT I DON'T THINK THERE'S MUCH HOPE.
ARE YOU BUSY, FATHER ?
FATHER, COULD YOU POSSIBLY INCREASE MY ALLOWANCE ?
PRINCESS, I'D BE DELIGHTED...
FATHER, YOU WILL ? YOU'RE A POSITIVE ANGEL !
I WAS GOING TO SAY I'D BE DELIGHTED BUT I CAN'T AFFORD IT.
LOOK AT THIS DOLLAR BILL. WITH PRESENT INFLATION IT IS WORTH 59 CENTS.
YES, I KNOW.
OKAY, LET'S FOLD IT NOT QUITE IN HALF. NOW THEN, INCOME TAX AND OTHER TAXES USE UP 30 CENTS OF MY DOLLAR.
30 FROM 59 LEAVES 29 SO WE FOLD IT IN HALF AGAIN. DUES, ASSESSMENTS, HOSPITALIZATION, SOCIAL SECURITY, SAVINGS BONDS TAKE 15 CENTS MORE, FOLD IT IN HALF AGAIN.
SEPT. 17 1950
15 FROM 29 LEAVES 14 CENTS. INSURANCE, INTEREST, OTHER DEDUCTIONS TAKE 16 CENTS. 16 FROM 14 LEAVES MINUS 2.
HAENIGSEN
SO, PRESTO, IT'S GONE AND I OWE 2 CENTS ON EVERY DOLLAR I EARN BEFORE I EVEN START TO SUPPORT MY FAMILY.
JEEPERS, HOLY COW... I MEAN... WELL, HOLY CRUMB !
IT'S TRUE, MOTHER. HE LOSES 2 CENTS ON EVERY DOLLAR BEFORE HE GETS IT. HE PROVED IT.
LET HIM PROVE IT TO ME !
Copyright, 1950, New York Herald Tribune Inc.

ADVERTISEMENT ADVERTISEMENT

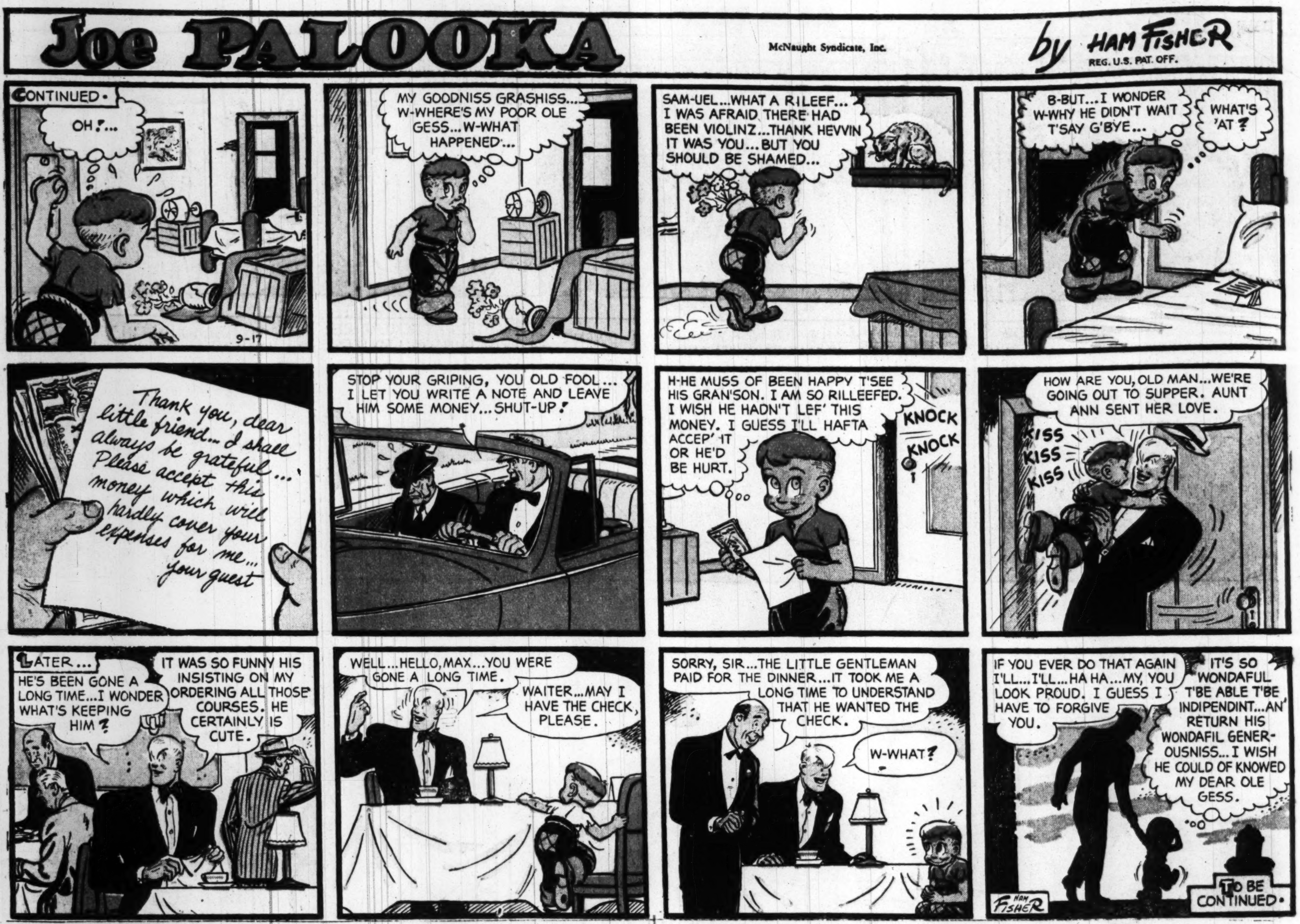

Your Opportunity — Sign up for SAVINGS BONDS thru PAYROLL SAVINGS

MICKEY FINN

By Lank Leonard

DIXIE DUGAN

By McEvoy and Striebel

Advertisement *Advertisement*

STEVE ROPER

DOTTY DRIPPLE

REX MORGAN, M.D.

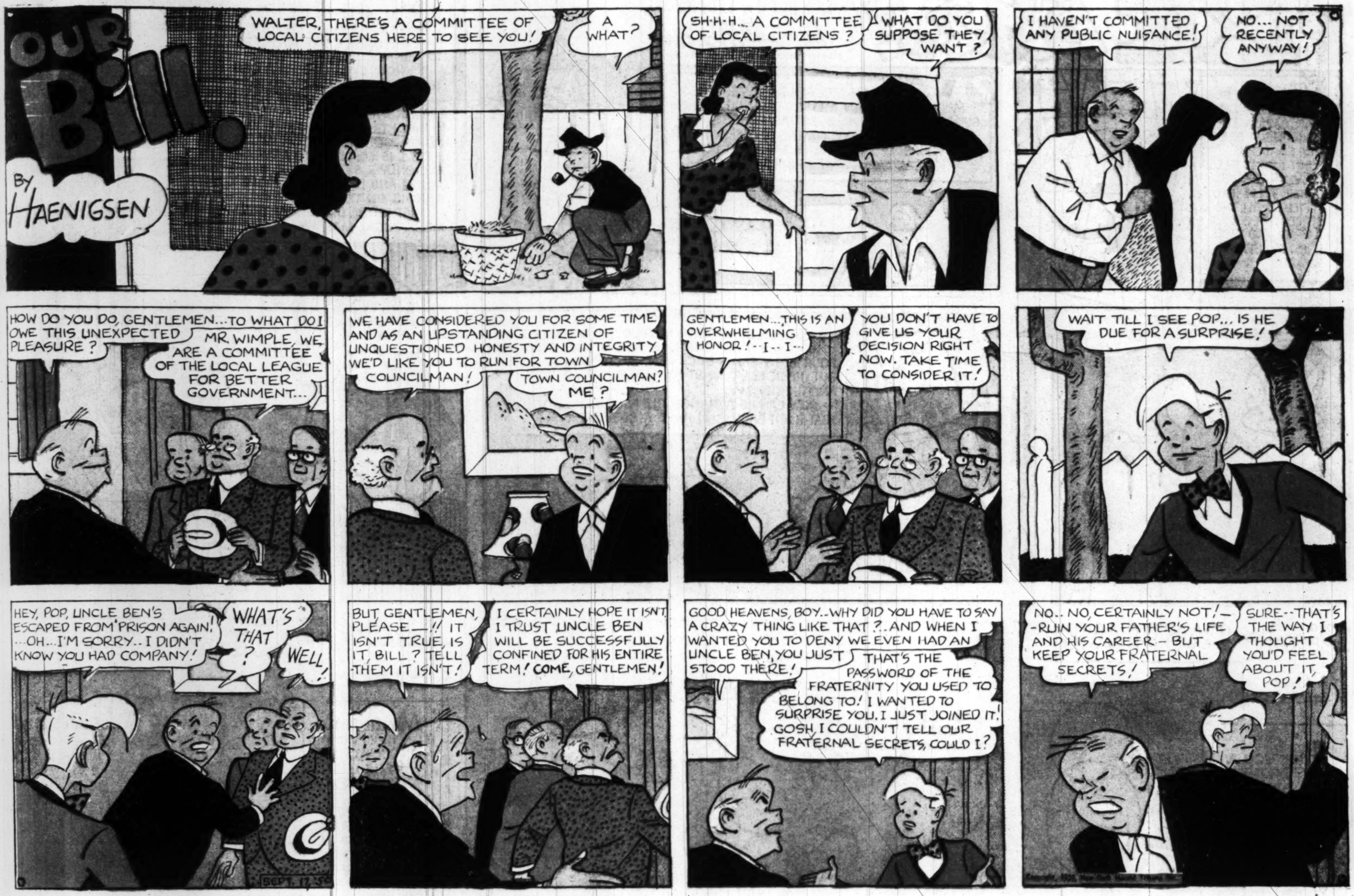
OUR BILL
BY HAENIGSEN
WALTER, THERE'S A COMMITTEE OF LOCAL CITIZENS HERE TO SEE YOU!
A WHAT?
SH-H-H... A COMMITTEE OF LOCAL CITIZENS?
WHAT DO YOU SUPPOSE THEY WANT?
I HAVEN'T COMMITTED ANY PUBLIC NUISANCE!
NO... NOT RECENTLY ANYWAY!
HOW DO YOU DO, GENTLEMEN... TO WHAT DO I OWE THIS UNEXPECTED PLEASURE?
MR. WIMPLE, WE ARE A COMMITTEE OF THE LOCAL LEAGUE FOR BETTER GOVERNMENT...
WE HAVE CONSIDERED YOU FOR SOME TIME AND AS AN UPSTANDING CITIZEN OF UNQUESTIONED HONESTY AND INTEGRITY, WE'D LIKE YOU TO RUN FOR TOWN COUNCILMAN!
TOWN COUNCILMAN? ME?
GENTLEMEN... THIS IS AN OVERWHELMING HONOR!--I--I...
YOU DON'T HAVE TO GIVE US YOUR DECISION RIGHT NOW. TAKE TIME TO CONSIDER IT!
WAIT TILL I SEE POP... IS HE DUE FOR A SURPRISE!
HEY, POP, UNCLE BEN'S ESCAPED FROM PRISON AGAIN! ...OH... I'M SORRY.. I DIDN'T KNOW YOU HAD COMPANY!
WHAT'S THAT?
WELL!
BUT GENTLEMEN, PLEASE—!! IT ISN'T TRUE, IS IT, BILL? TELL THEM IT ISN'T!
I CERTAINLY HOPE IT ISN'T! I TRUST UNCLE BEN WILL BE SUCCESSFULLY CONFINED FOR HIS ENTIRE TERM! COME, GENTLEMEN!
GOOD HEAVENS, BOY... WHY DID YOU HAVE TO SAY A CRAZY THING LIKE THAT?.. AND WHEN I WANTED YOU TO DENY WE EVEN HAD AN UNCLE BEN, YOU JUST STOOD THERE!
THAT'S THE PASSWORD OF THE FRATERNITY YOU USED TO BELONG TO! I WANTED TO SURPRISE YOU. I JUST JOINED IT. GOSH, I COULDN'T TELL OUR FRATERNAL SECRETS, COULD I?
NO.. NO, CERTAINLY NOT!—RUIN YOUR FATHER'S LIFE AND HIS CAREER—BUT KEEP YOUR FRATERNAL SECRETS!
SURE--THAT'S THE WAY I THOUGHT YOU'D FEEL ABOUT IT, POP!

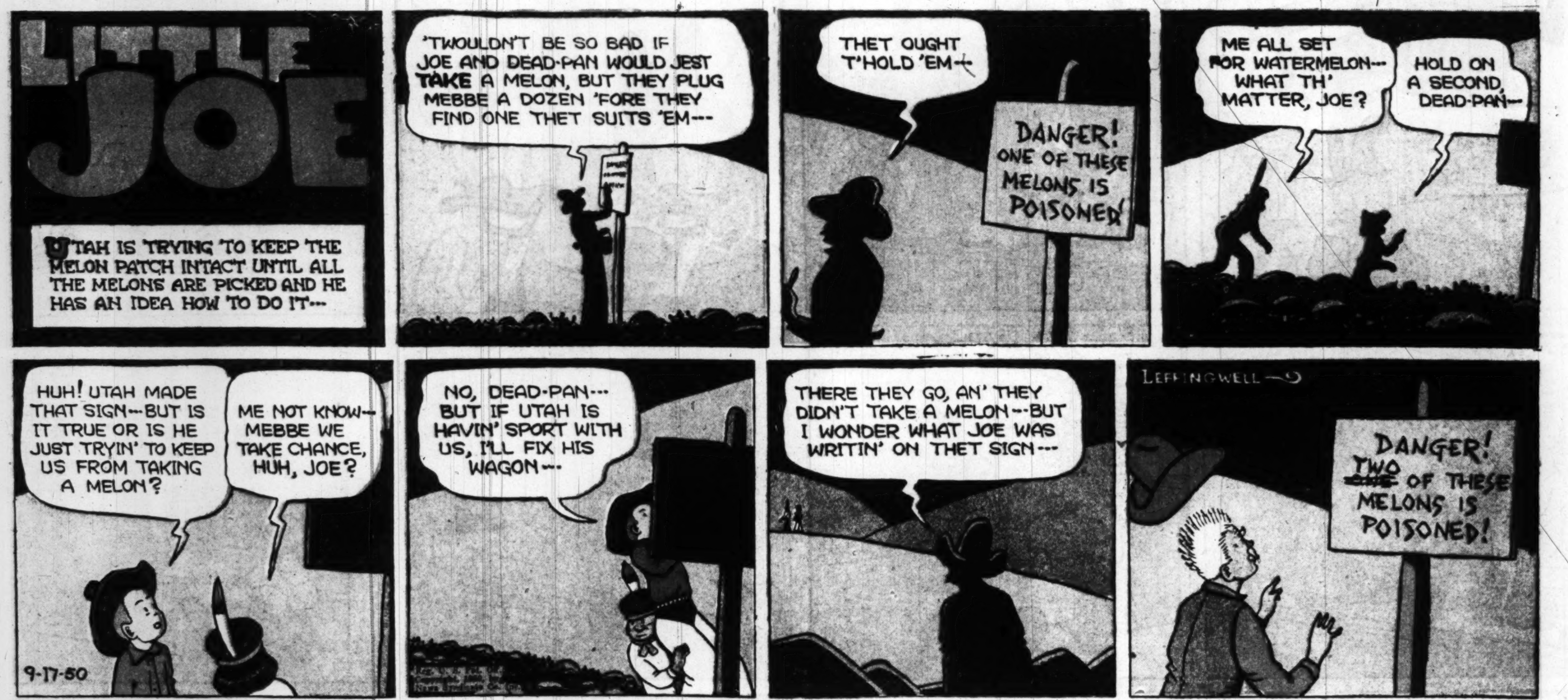
LITTLE JOE
UTAH IS TRYING TO KEEP THE MELON PATCH INTACT UNTIL ALL THE MELONS ARE PICKED AND HE HAS AN IDEA HOW TO DO IT---
'TWOULDN'T BE SO BAD IF JOE AND DEAD-PAN WOULD JEST TAKE A MELON, BUT THEY PLUG MEBBE A DOZEN 'FORE THEY FIND ONE THET SUITS 'EM---
THET OUGHT T'HOLD 'EM—
DANGER! ONE OF THESE MELONS IS POISONED!
ME ALL SET FOR WATERMELON--- WHAT TH' MATTER, JOE?
HOLD ON A SECOND, DEAD-PAN---
HUH! UTAH MADE THAT SIGN--BUT IS IT TRUE OR IS HE JUST TRYIN' TO KEEP US FROM TAKING A MELON?
ME NOT KNOW-- MEBBE WE TAKE CHANCE, HUH, JOE?
9-17-50
NO, DEAD-PAN--- BUT IF UTAH IS HAVIN' SPORT WITH US, I'LL FIX HIS WAGON---
THERE THEY GO, AN' THEY DIDN'T TAKE A MELON--BUT I WONDER WHAT JOE WAS WRITIN' ON THET SIGN---
LEFFINGWELL
DANGER! TWO ONE OF THESE MELONS IS POISONED!

ZE GEN'RAL
ARE YOU STILL GOING WIZ ZE SAME BOY FRIEND, MERCEDES?
SI, GEN'RAL---
9-17-50
HE TELLS EVERYONE ZAT HE EES GOING TO MARRY ZE PRETTIEST GIRL IN ZE WORLD---
WHAT A SHAME!
LEFFINGWELL
AND AFTER YOU HAVE BEEN ENGAGED TO HEEM FOR SO LONG---

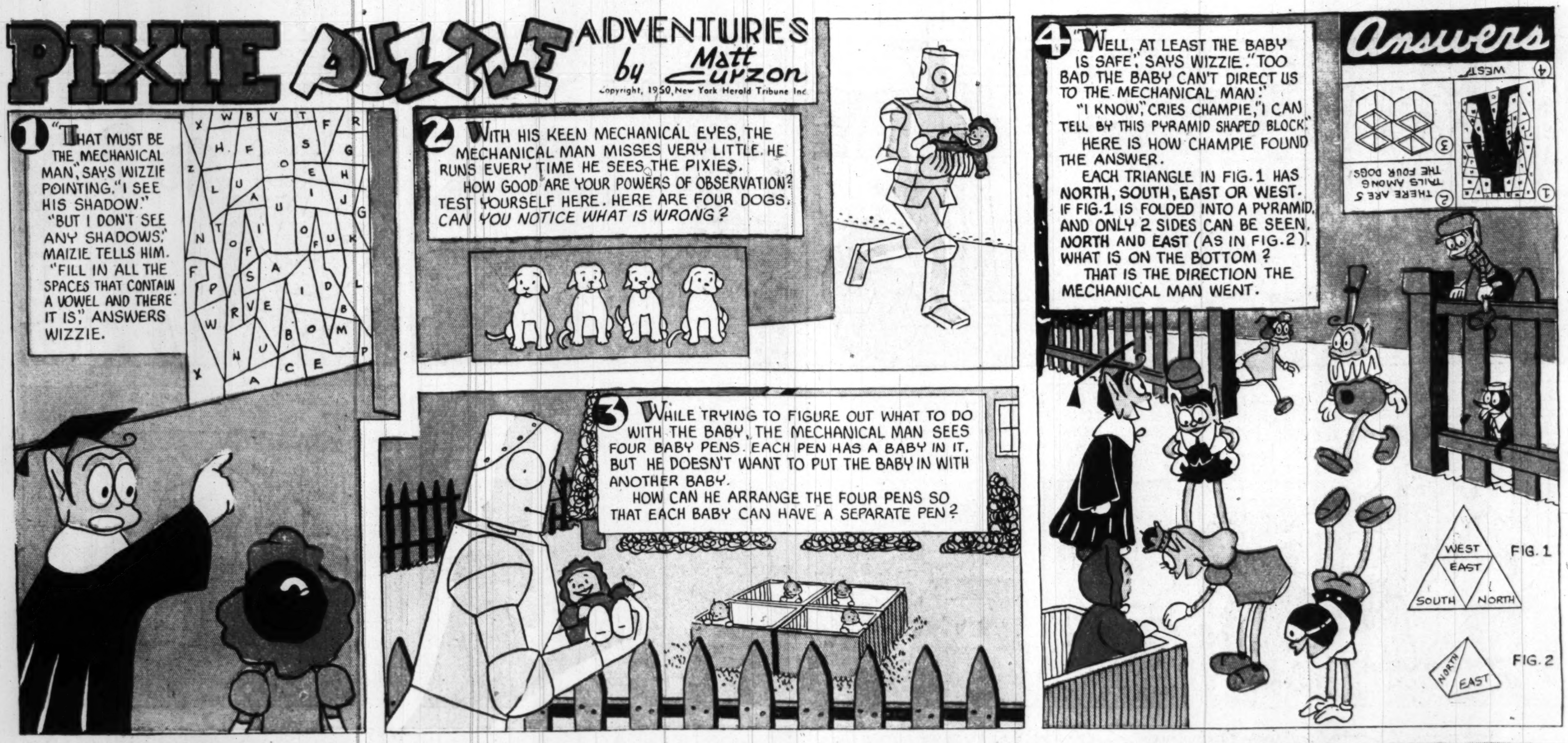

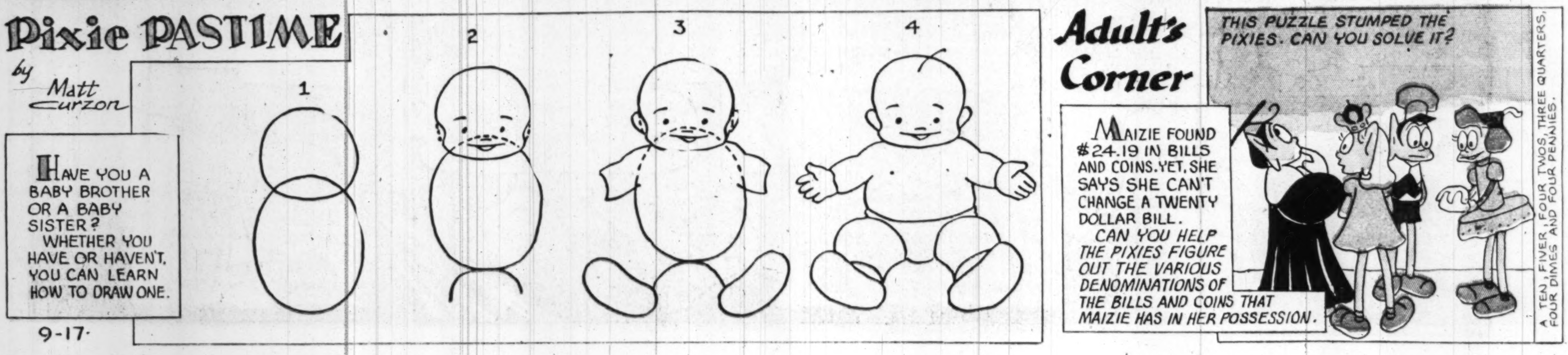

© 1950, Walt Disney Productions World Rights Reserved
Distributed by King Features Syndicate

Grin and Bear It

Lichty

"Don't you call me a Sunday driver! . . . I do this every day of the week . . ."

"It only seems like yesterday that Junior was bringing home frogs and snakes and stuff like that . . ."

"Better help mamma with the dishes, Junior or she might accept her old commission in the WAC'S . . . then where'd we be?"

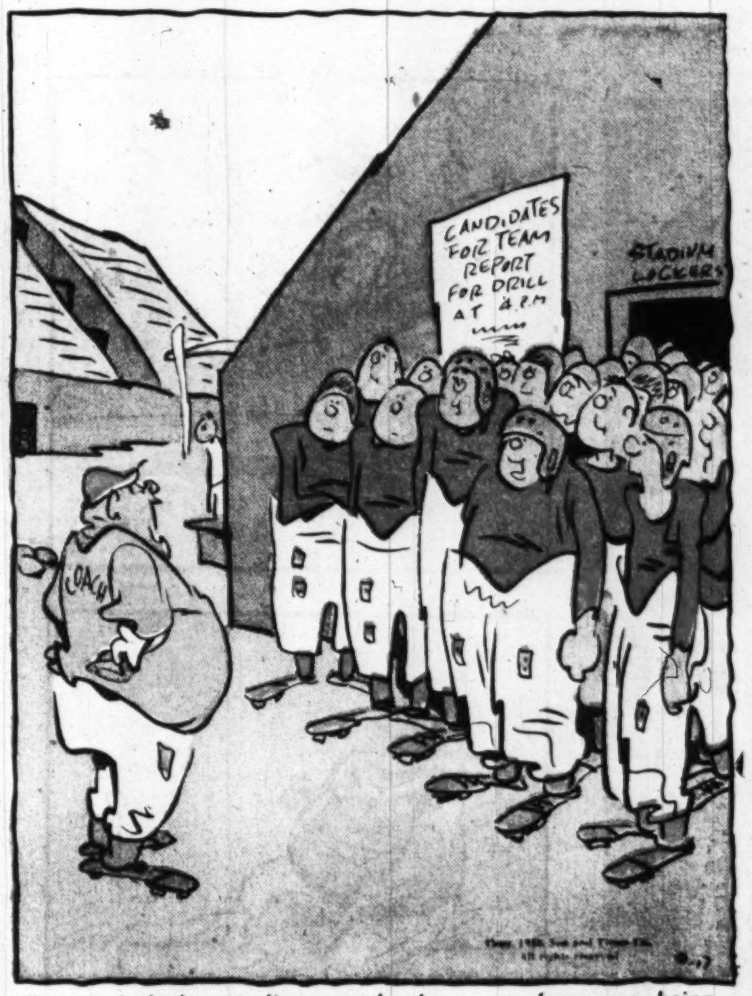

". . . And don't get discouraged when your faces are being stepped on — remember that your characters are being molded."

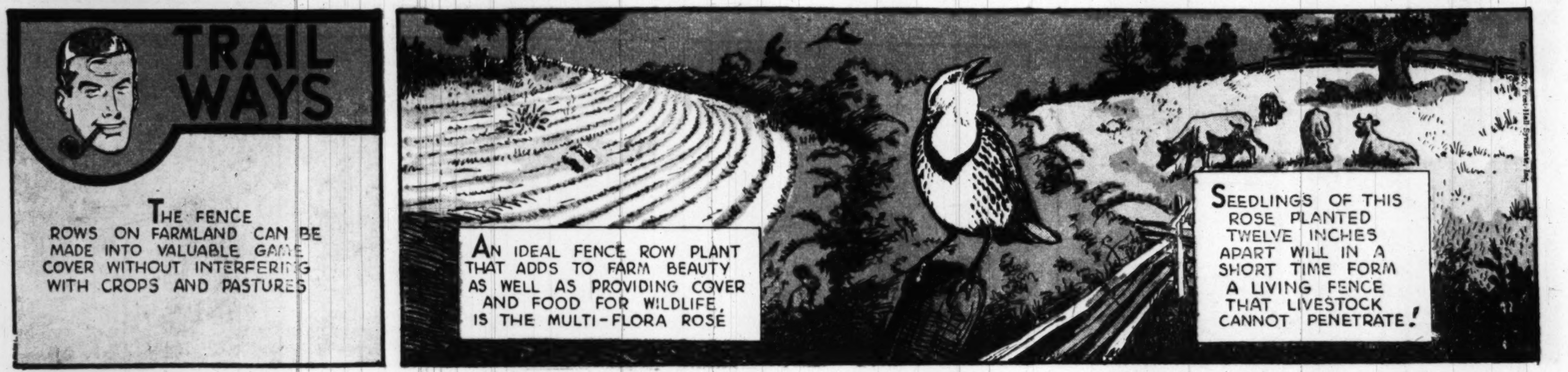

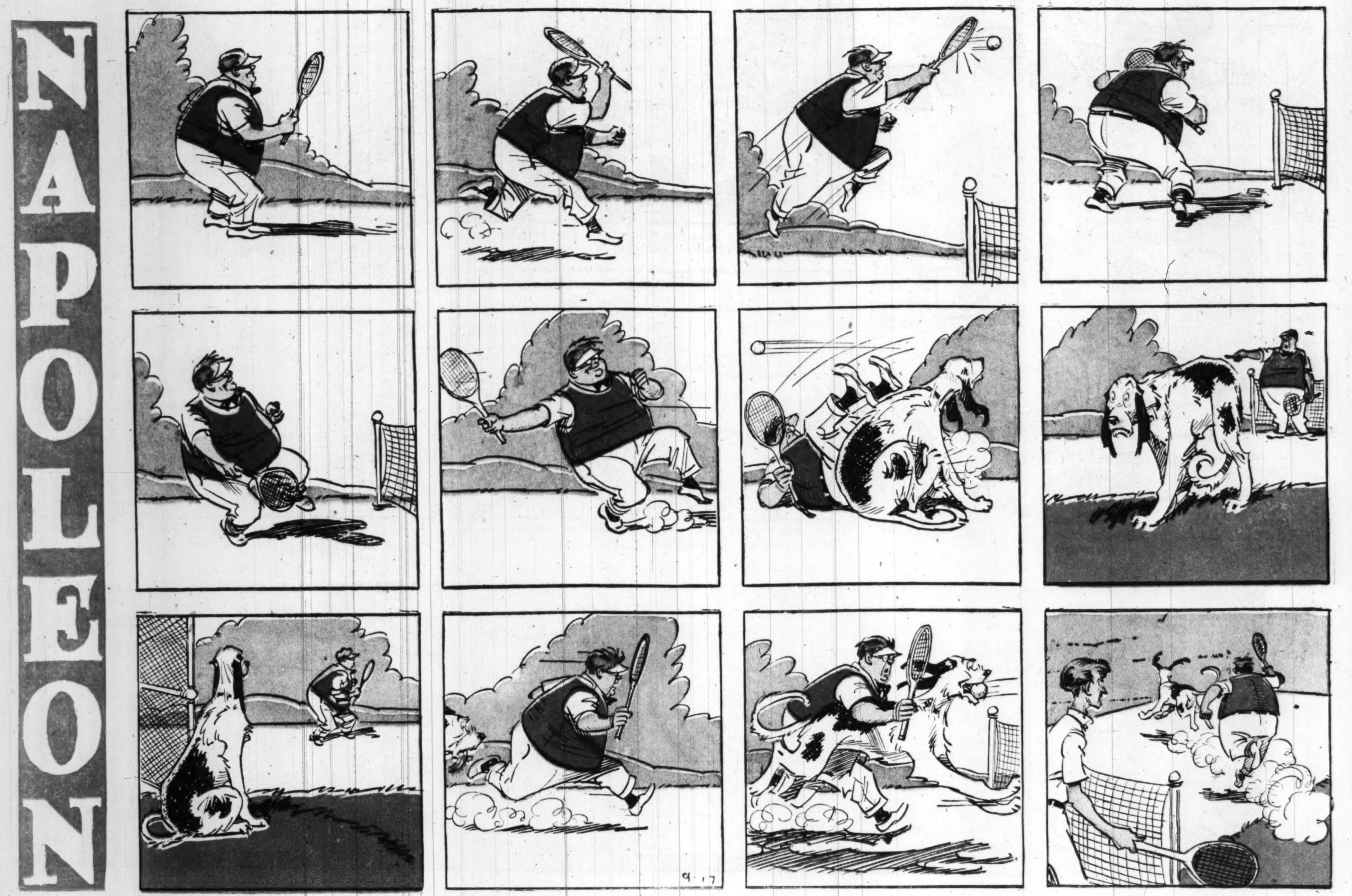
NAPOLEON
9-17

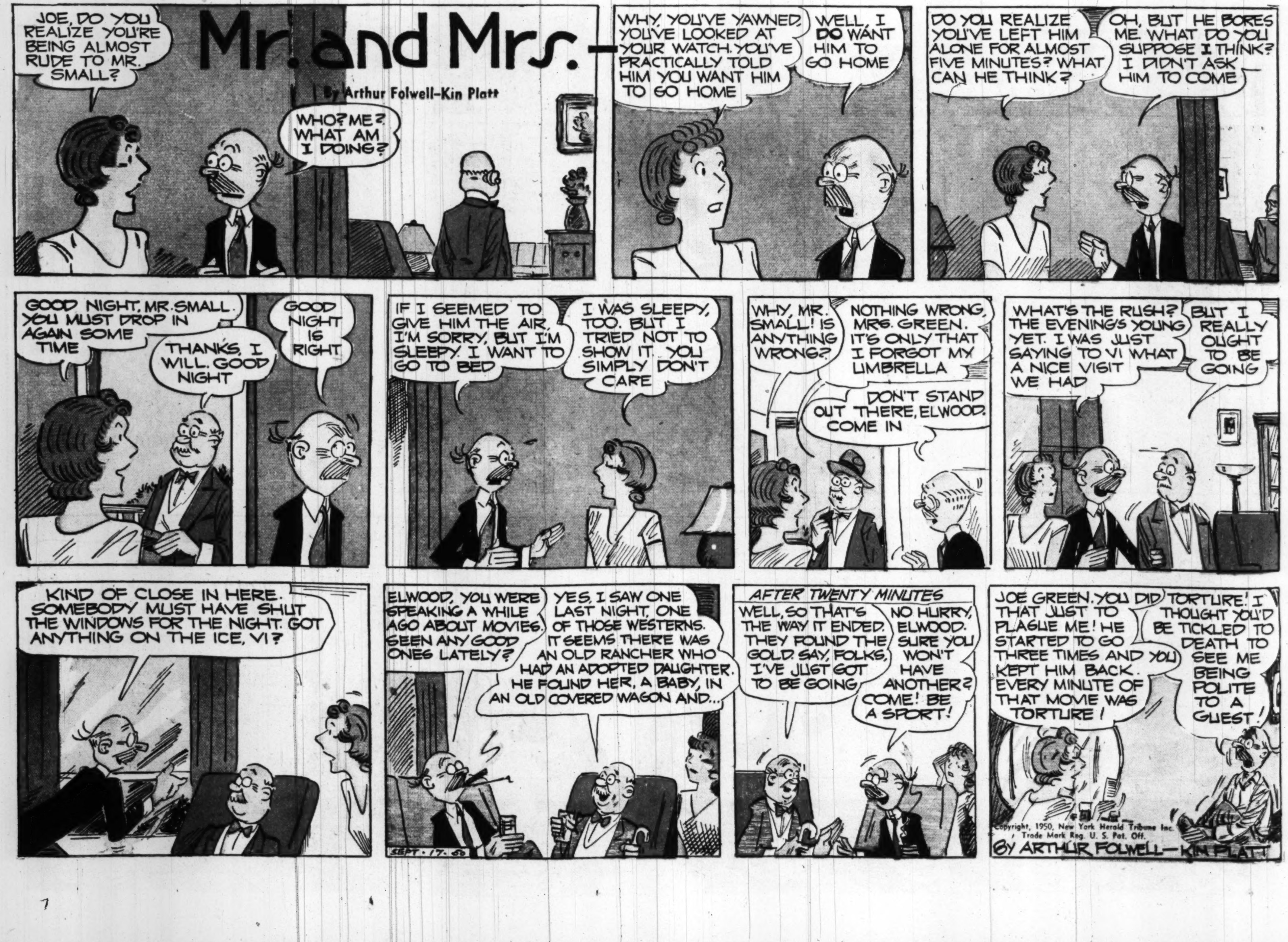
JOE, DO YOU REALIZE YOU'RE BEING ALMOST RUDE TO MR. SMALL?
Mr. and Mrs.—
By Arthur Folwell–Kin Platt
WHO? ME? WHAT AM I DOING?
WHY, YOU'VE YAWNED, YOU'VE LOOKED AT YOUR WATCH. YOU'VE PRACTICALLY TOLD HIM YOU WANT HIM TO GO HOME
WELL, I DO WANT HIM TO GO HOME
DO YOU REALIZE YOU'VE LEFT HIM ALONE FOR ALMOST FIVE MINUTES? WHAT CAN HE THINK?
OH, BUT HE BORES ME. WHAT DO YOU SUPPOSE I THINK? I DIDN'T ASK HIM TO COME
GOOD NIGHT, MR. SMALL. YOU MUST DROP IN AGAIN SOME TIME
THANKS, I WILL. GOOD NIGHT
GOOD NIGHT IS RIGHT
IF I SEEMED TO GIVE HIM THE AIR, I'M SORRY, BUT I'M SLEEPY. I WANT TO GO TO BED
I WAS SLEEPY, TOO. BUT I TRIED NOT TO SHOW IT. YOU SIMPLY DON'T CARE
WHY, MR. SMALL! IS ANYTHING WRONG?
NOTHING WRONG, MRS. GREEN. IT'S ONLY THAT I FORGOT MY UMBRELLA
DON'T STAND OUT THERE, ELWOOD. COME IN
WHAT'S THE RUSH? THE EVENING'S YOUNG YET. I WAS JUST SAYING TO VI WHAT A NICE VISIT WE HAD
BUT I REALLY OUGHT TO BE GOING
KIND OF CLOSE IN HERE. SOMEBODY MUST HAVE SHUT THE WINDOWS FOR THE NIGHT. GOT ANYTHING ON THE ICE, VI?
ELWOOD, YOU WERE SPEAKING A WHILE AGO ABOUT MOVIES. SEEN ANY GOOD ONES LATELY?
YES, I SAW ONE LAST NIGHT, ONE OF THOSE WESTERNS. IT SEEMS THERE WAS AN OLD RANCHER WHO HAD AN ADOPTED DAUGHTER. HE FOUND HER, A BABY, IN AN OLD COVERED WAGON AND...
SEPT. 17. 50
AFTER TWENTY MINUTES
WELL, SO THAT'S THE WAY IT ENDED. THEY FOUND THE GOLD. SAY, FOLKS, I'VE JUST GOT TO BE GOING
NO HURRY, ELWOOD. SURE YOU WON'T HAVE ANOTHER? COME! BE A SPORT!
JOE GREEN. YOU DID THAT JUST TO PLAGUE ME! HE STARTED TO GO THREE TIMES AND YOU KEPT HIM BACK. EVERY MINUTE OF THAT MOVIE WAS TORTURE!
TORTURE! I THOUGHT YOU'D BE TICKLED TO DEATH TO SEE ME BEING POLITE TO A GUEST!
Copyright, 1950, New York Herald Tribune Inc. Trade Mark Reg. U. S. Pat. Off.
BY ARTHUR FOLWELL—KIN PLATT

7

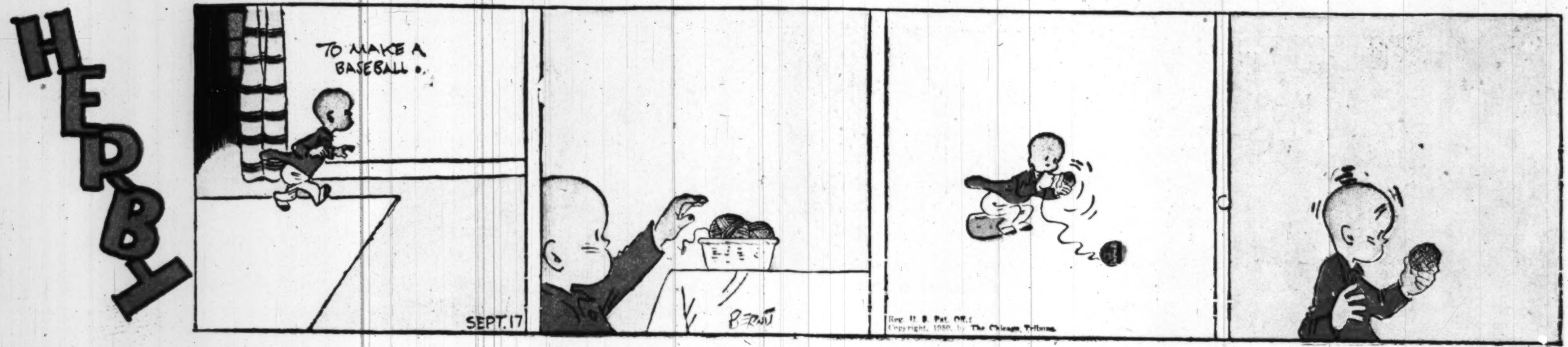

It Pays to Use Post Want Ads! Lowest Sunday Rate in Town!

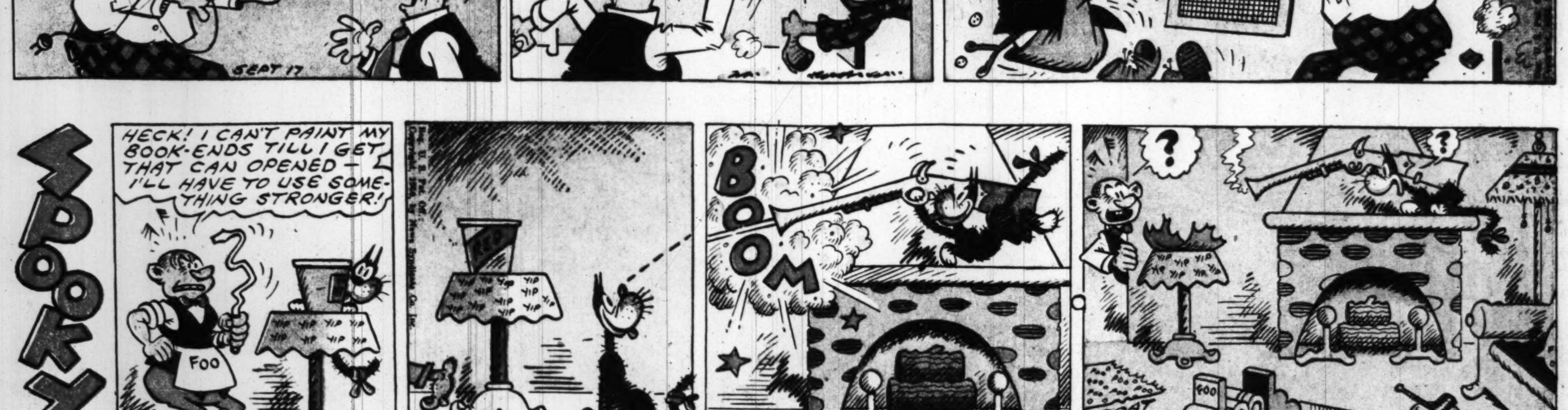

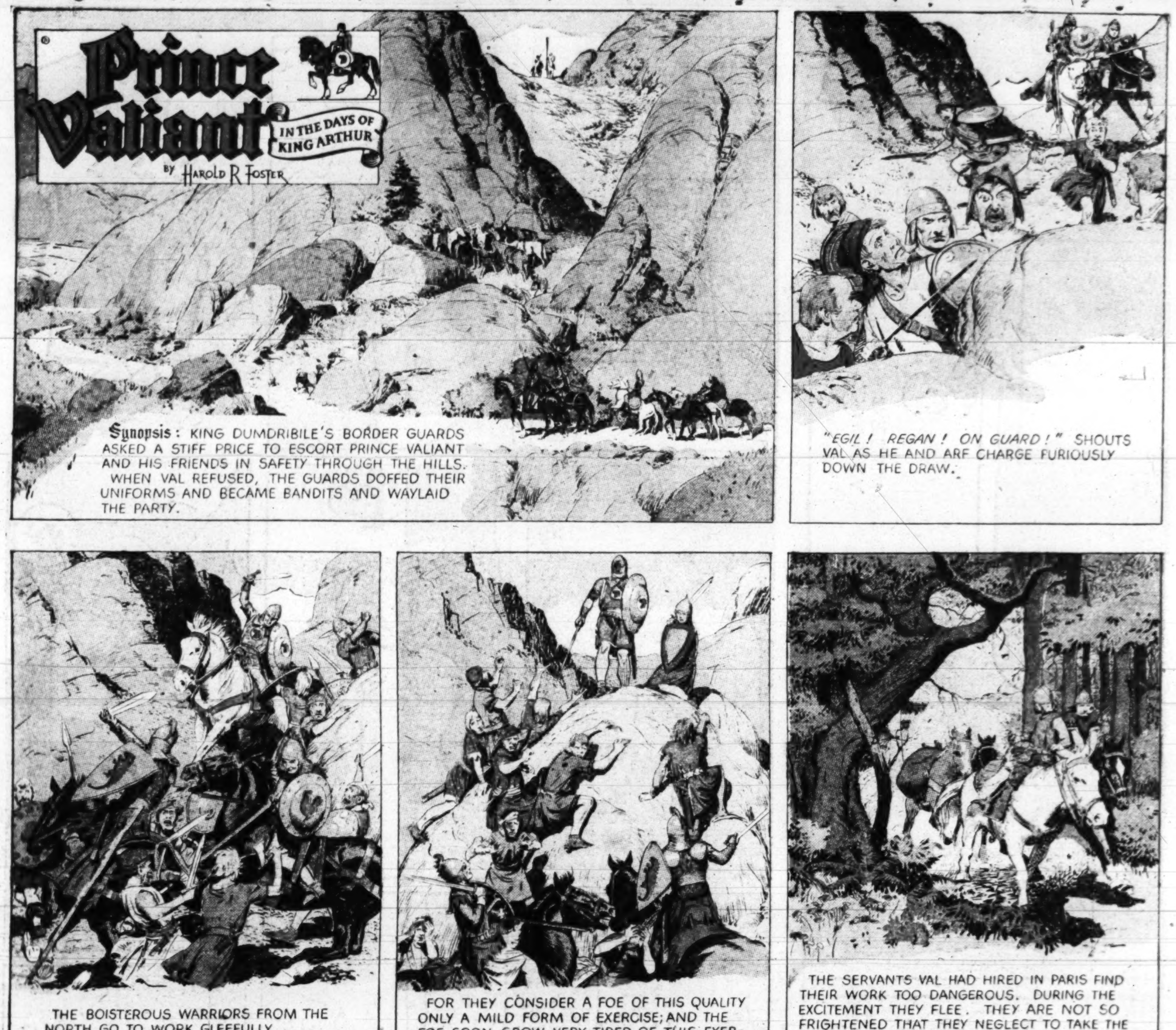
Prince Valiant
IN THE DAYS OF KING ARTHUR
BY HAROLD R FOSTER
Synopsis: KING DUMDRIBILE'S BORDER GUARDS ASKED A STIFF PRICE TO ESCORT PRINCE VALIANT AND HIS FRIENDS IN SAFETY THROUGH THE HILLS. WHEN VAL REFUSED, THE GUARDS DOFFED THEIR UNIFORMS AND BECAME BANDITS AND WAYLAID THE PARTY.
"EGIL! REGAN! ON GUARD!" SHOUTS VAL AS HE AND ARF CHARGE FURIOUSLY DOWN THE DRAW.
THE BOISTEROUS WARRIORS FROM THE NORTH GO TO WORK GLEEFULLY.......
FOR THEY CONSIDER A FOE OF THIS QUALITY ONLY A MILD FORM OF EXERCISE; AND THE FOE SOON GROW VERY TIRED OF THIS EXERCISE AND CRY FOR MERCY.
THE SERVANTS VAL HAD HIRED IN PARIS FIND THEIR WORK TOO DANGEROUS. DURING THE EXCITEMENT THEY FLEE. THEY ARE NOT SO FRIGHTENED THAT THEY NEGLECT TO TAKE THE PACK HORSES AND ALL THE BAGGAGE WITH THEM!
"AND NOW WE WILL PAY KING DUMDRIBILE A VISIT," SAYS VAL GRIMLY, "LEAD THE WAY." "AND," HE ADDS, "YOU WILL NOT NEED YOUR WEAPONS, LEAVE THEM HERE!"
710 9-17-50
KING FEATURES SYNDICATE, Inc., WORLD RIGHTS RESERVED
THE CASTLE GATES SWING WIDE AND ALL ARE INSIDE BEFORE ANYONE CAN TELL WHO IS CAPTOR AND WHO CAPTIVE.
NEXT WEEK - King Dumdribile.

Right® Around HOME *with* MYRTLE

by Dudley Fisher

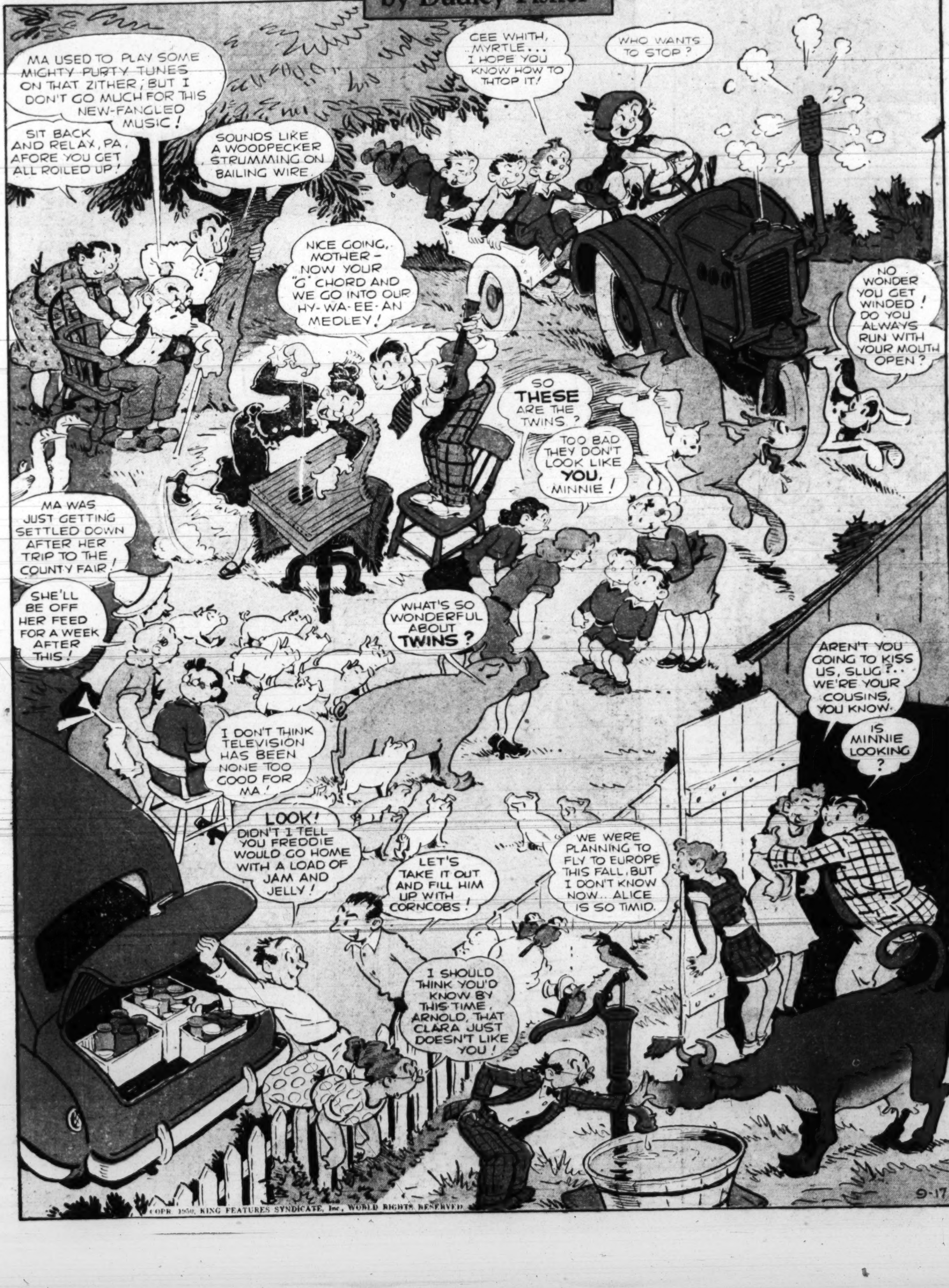

COPR. 1950, KING FEATURES SYNDICATE, Inc., WORLD RIGHTS RESERVED